JUNE 26, 1921.—PART

Golf School
On the Roof
Practice and Instruction

Price!
Special 27.95
TION TIME!



s, 20.00
l in the genuine trade-marked "Palm
itude of tailoring—same comfort—
Broadcloth
at 7.50
patterns are different and
o pay a little more for!
mplete without a few silk
hirts a man is, the more of
s exceptionally low price.
Fine Madras, 1.95
material—the fit men are accustomed
lue and worth investigating for your
stripe madras and oxford cloth in the
patterns meet every preference of color
Sizes 14 to 17.
its of Soisette, 2.00
erviceable fabric than genuine soisette
er it for its soft silky texture, its dura-
like a "linen handkerchief." Note
label—and you will find the label in
46—athletic style.

NECKWEAR
Specially Priced for the Coatless, Vestless Days at Hand!
At 65c Splendid choice in fine silk French four-in-hands — novelty stripes made in the new small shapes to conform with the low summer collars. Also imported crepe neckwear—very smart!
At 95c Grenadine—that fine silk grenadine that makes such very good looking ties—charvet and imported double warp silks. Also pure silk knitted neckwear in plain colors, heather and striped effects. Sharply underpriced.
At 1.35 Imported and domestic silk neckwear in all the patterns and colors that divide men's favor. Real style in the fashioning—aristocrats of silk neckwear. Very special values.
Men's Color Fast Wash Neckwear, 25c, 50c, 75c. Good assortments.
(Hamburger's—Men's Store—Main Floor—Today)

In Eleven Parts—176 Pages
PART I—TELEGRAPH SHEET—12 PAGES

The Los Angeles Times

"Roll on, roll on, and on and on."

GREATER SOUTHERN CALIFORNIA

...AY MORNING, VOL. — XL. JUNE 26, 1921.

Liberty Under Law—Equal Rights—True Industrial Freedom

...OND PLOT REVEALED.

...terfeit Coup is Nipped.

... Securities Valued at ...,000,000 Are Found by Milan Police.

...ders of the Band Are ...ued; Few Placed in Circulation.

...BY WIRE—EXCLUSIVE DISPATCH.]

...ON, June 25. — The biggest ...ting coup ever attempted ... was discovered by the po... Milan. The value of coun... treasury bonds found hid... the house of one of the ac... amounts to more than ...

... two months ago a bank in ... of another in Rome notified ... that false bonds of the ... of $10,000 were being ne... by persons unknown. The ... detectives were put on the ... so no one could be caught. ... the police in Milan ... being for a man who had ... the bonds stamped at ... Their suspicion fell on a ... dentician well known as an ... who was employed in the ... rooms, but for some time he ... staying from home.

...D FORGED SEALS.

... Della Vecchia, was well ... young artists and esteemed ... Wars, fifteen days ... was notified that they ... that other $10,000 bonds ... circulated the police de... search the house of Della ... The electrician was out, ... with the bonds. Posing ... scheme from the works the ... examined the studio. They ... forged seals with which "the ... bonds must have been ... The wife could throw no ... on the affair, and though ... insisted on her innocence, ... had disappeared en... and none say he has gone ...

... time seals as proof that the ... of bonds is counterfeited in ... police continued their in... and got on the track ... intimate friend of Della Vec... a painter, a sightly frequenter ... wine shops on the out... of Milan. The Boutesant in...

(Continued on Second Page.)

NEW YORK LAWYER, POLITICIAN DIES.



John B. Stanchfield.

[BY A. P. NIGHT WIRE.]

NEW YORK, June 25.—John B. Stanchfield, New York lawyer, who appeared in many important cases, died today at Islip, L. I.

Mr. Stanchfield had been ill ten days. He was born in Elmira in 1865. He was a delegate to the Democratic convention of 1912, which nominated Woodrow Wilson.

No Prisoners, is Order Issued to Mexican Officer.

[BY A. P. NIGHT WIRE.]

BROWNSVILLE (Tex.) June 25. Gen. B. Lopez, commanding the frontier district between Matamoros and Nuevo Laredo, today ordered the Federal commander at Guerrero, Mex., opposite Zapata, Tex., to take the field with 200 men against the supposed revolutionary band under Gen. Francisco Murguia.

Orders of Gen. Lopez to the Guerrero officer were "to take no prisoners," it was learned. The size of Murguia's band is not known here, but it is believed to be cooperating with that under Gen. Pablo Gonzales.

STILLMAN HOTLY SCORED.

...t's Father Says Charges Made are Not Those of a Manly Man.

[EXCLUSIVE DISPATCH.]

...YORK, June 25.—When James Brown Potter, father of Mrs. ... Stillman, takes the witness stand for the defense of his daugh... he will answer: "I affirm that Mr. and Mrs. Stillman as always ac... to me Guy Stillman as their child everywhere and at all ... in their homes, in Newport and in New York City."

... was ascertained today when, ... first time, the father's atti... and views in the suit of the ... National City Bank president ... the former "Pitt" Potter be...

... press reports it was appar... Mr. Stillman's lawyers and ... were concentrating their ef... in a manner, I cannot help ... startling it, unmanly and un... to me, as attack on an in... lady, and an assuredly neg... wife," Mr. Potter said to-...

ATTACK OUTRAGE.

... characterized Mr. Delanc... in public court on behalf ... client as outrageous, because ... and true gentlemen do not ... women and children under ... circumstances, but always strive ... them, and because the ... constituted a family ... good citizenship should seek ... and not to destroy, just ... seeks to protect the ... greater family and aggregation of families.

"That my daughter was much alone, too much alone for marital happiness, I know, but I never knew that outside attractions in New York City were wrecking a family. The first time I knew this was so was in a letter from my daughter, which was written to me from the Stillman country place at Pleasantville, N. Y. The letter was dated May 1, 1920.

"Nothing in this letter or anything which came to me abroad hints at Mr. Nicoll's charges, which, even if they were true, should never have been publicly made to the dishonor of the James A. Stillman family, and of every individual member of it, and of the honorably connected families on both sides."

Mr. Potter at present is living in a Westchester town. He and his wife, the second Mrs. Potter, will be strong witnesses for the defense when the presentation of its evidence begins, probably during the second week of July.

THE DAY'S NEWS SUMMED UP

THE SKY. Clear. Wind at 5 ... velocity, 11 miles. ... highest, 74 deg.; low... 52 deg. Forecast: For Los An... vicinity: Sunday fair. For ... weather data, see last page ... section.

... CITY. Contributions total... 000 were announced for All-... of Eastern California ad... today, though campaign for ... total does not open until ...

... prosecutor ordered discon... ... of the "The Clansman," ... "Birth of a Nation," ... future showings of the ... in this city.

... League recommended ... of County Health De... with health departments ... adjacent cities of county, and ... immediate unification of milk ... services of all cities of ...

... Burbank, inventor of processes ... sugar, and ... Perkin Medal for distin... service in applied chemistry, ... his South Pasadena home.

... SLOPE. Union thugs ... assault nonunion work... ... to dynamite new Federal ... bank is frustrated.

... Pickford's decree in divorce ... legal by court in deci... in Nevada; Attorney-Gen... ... appeal to higher ...

... soldiers sent after han... ... orders to "take no pris...

... EASTERN. Several ... and inmates stabbed in ... started by women in Ohio re... ...

New York curb market to have roof over it's head; wild scenes mark last outdoor session.

Socialist National Convention refuses to affiliate with Moscow Reds; Sam Gompers is attacked.

Charges made by Stillman against wife not those a man would make, says wife's father, who will be witness in case.

Whirlwind courtship and marriage made on wager ends in Chicago court with wife granted a divorce.

Chicago owners of half-million dollars' worth of whisky open fight to regain possession from warehouses.

Baby dolls not wanted in business offices, concensus of opinion by business men.

Aged farmer saturates clothes and brush pile with oil, climbs in and starts fire because of ill health.

Gompers re-elected President of American Federation of Labor by overwhelming majority, defeating John L. Lewis, first serious rival since 1894.

Tulsa Chief of Police, with officers and civilians, indicted in connection with recent race riots.

WASHINGTON. American and other navies of the world on search for pirates that have captured vessels.

Farmers from all sections of the country invited to Washington to tell Congressional commission their troubles and problems.

FINAL BLOW TO HEARST.

Unions Spurn Him, Re-Elect Gompers.

Sinn Fein and Pro-German Aids Are Repudiated by Large Majority.

Support of Notorious Consort of Bolo Pasha Killed Lewis's Chances.

[BY A. P. NIGHT WIRE.]

DENVER (Colo.) June 25.—Pres. Samuel Gompers, America's veteran union-labor leader, overwhelmingly defeating his first serious opposition since 1894, today was returned to office with his entire administration for another year by the American Federation of Labor.

This sweeping victory, the labor chief said tonight at the close of the federation's forty-first annual convention, demonstrated that the American trade-union movement "will not submit to dictation from the forces of corruption or greed—neither the Hearsts nor the Garys can chart our course or select our leaders."

MOVEMENT UNITED.

"Our movement is united. It is prepared to be aggressive in defense of the rights of the toilers. It will not be swerved from its course. It will be a sad day for the aspirations of the working people of our land when corrupt and intriguing interests can either divide our movement, change our course or destroy its leadership. The vote today has demonstrated to the world that we have not yet come upon that day.

"The whole work of the convention, the resolutions and declarations adopted, the policies indicted, mean for the future a united, progressive, militant movement, following upon a progressive, fruitful and militant past.

LIFE DEDICATED.

For myself, I may say that the work of the convention and the result of the election fill me with satisfaction, gratitude and pride, not for myself, but for our movement. I am proud of our movement and my life shall be given to it in the future as it has been for these many years. We are in serious times, but we face them undaunted and with confidence and courage."

The union-labor chief's forces made a clean sweep from the beginning. President Gompers was returned to the presidency for the fortieth time by overwhelming John L. Lewis, president of the United Mine Workers by a vote of 25,022 to 12,324.

WILD ENTHUSIASM.

The vote was taken amid scenes of wild enthusiasm, rivaling those of national political conventions. The galleries were packed with spectators. The convention floor was overflowing with delegates and their friends. Cheers and applause swept the auditorium at every vote.

Several attempts by the Gompers supporters to stampede the delegates for the veteran union-labor leader during the demonstration failed, as scores of delegates with-held their enthusiasm and remained silently in their seats, unmoved by the urgings of fellow-delegates.

This was the first time that Gompers had been seriously opposed since 1894, when he was defeated by John McBride, a mine worker, at a convention in this city, but he was returned to office the following year.

VERGE OF TEARS.

When his victory was announced, the union-labor leader, who is now 71 years old, could scarcely control his emotions and was on the verge of tears when he took his place at the rostrum to thank the delegates for their support and confidence, and declaring that "my election will bring no comfort to Gary or Hearst."

Lewis of the mine workers, arose from his place at the rear of the hall and declared in a stirring address that he "accepted the verdict of the American Federation of Labor without the slightest tinge of enmity in my mind," adding:

"I have used no dishonorable methods in my efforts to realize my aspiration for the presidency.

"I have not been the candidate of William Randolph Hearst. I do not know the man.

"I stand more than ever before with the great trade union movement of America and my voice and ability shall always be given to making the American labor movement greater than ever before."

He was given a tremendous ovation as he concluded his speech.

The official roll call showed that

(Continued on Second Page.)

LEAVES WITH HER RADIUM.

Mme. Curie Boards Steamer for France; Carries Sixty-five Degrees.

[EXCLUSIVE DISPATCH.]

NEW YORK, June 25.—Accompanied by the gram of radium she received as a gift from the women of America, carefully packed inside of a mahogany casket lined with lead and steel, Madame Curie, the scientist and co-discoverer of radium, with her two daughters, boarded the Olympic today for France. While on her visit to the United States, Mme. Curie received honorary degrees from ten universities and colleges, making the total of such recognitions sixty-five.

OUR FORCES ON THE RHINE MUST SOON BE REDUCED, BUT DON'T WANT TO COME HOME.

[EXCLUSIVE DISPATCH.]

WASHINGTON, June 25.—American soldiers on the Rhine don't want to come home. Many of them insist on re-enlisting and, as it is the policy of the War Department not to refuse re-enlistment of men with good records, the practice is proving embarrassing in the face of the absolute necessity of reducing the strength of the Army to the size decreed by Congress.

The number of officers in the American Army of Occupation has been reduced to that required for a force of about 7500 enlisted men, but the enlisted strength in Germany remains at about 12,000 men. The original intention was to have an enlisted strength on the Rhine of approximately 8000.

Secretary Weeks explained today it was expected that the enlisted force on the Rhine would be reduced to about 7500 by July 1. Those who desire to return are for the most part soldiers who have married German women and who do not care to re-enlist. There has been an epidemic of these marriages.

DENBY'S TRIP TO COAST.

With Secretary Fall Plans to Come West in August Then Go to Alaska.

[EXCLUSIVE DISPATCH.]

WASHINGTON, June 25.—Plans are now being developed so that Secretary Denby of the Navy and Secretary Fall of the Interior Department will jointly inspect the southeastern coast of Alaska, the government railroad there and the coal mines developed under government supervision.

The tentative plan is for the two secretaries to go to Alaska from Seattle by the battleship New York the latter part of July or the first of August and make a careful check-up of the government railroad, the coal mines and the harbors, all of which equally interest the Navy and the Department of the Interior. Both the railroad and the mines are under the jurisdiction of the Interior Department and their main use is to furnish coal for use of the Navy.

TO VISIT PARKS.

Following the Alaskan trip it is probable that the war craft will return to Seattle in order to permit Secretary Fall to complete his inspection of the reclamation projects in the Northwest, and also the national parks of the country.

Secretary Denby contemplates continuing on the New York to inspect Pearl Harbor and all the other naval establishments of the Hawaiian group, together with the destroyer force and other naval ships which will then be there.

From Honolulu Secretary Denby, according to the present plans, which are more or less tentative, will continue to San Pedro, Los Angeles and San Francisco, from which point he will return to Washington, having visited Portland on the way to Seattle, thus completing his inspection of the naval needs of the Pacific Coast.

WILL GO TO YOSEMITE.

Until the two secretaries meet at Seattle it is planned that Secretary Fall will inspect the Grand Canyon National Park and the projects of the Southwest and arrive at Los Angeles shortly after the fifteenth of July. From Los Angeles it is proposed to take the Secretary by motor through the Yosemite, the big trees, Lake Tahoe, to San Francisco.

From there he will visit Crater Lake in Oregon and a number of the reclamation projects of the Northwest. Following his visit to Alaska he will complete his inspection trip and return directly to Washington.

COHAN SAYS GOOD-BY TO BROADWAY.

Retires After Twenty-five Years on Stage Because of Actors' Closed-Shop Policy.

[EXCLUSIVE DISPATCH.]

NEW YORK, June 25.—George M. Cohan said bood-by to Broadway tonight. For the last time he appeared in "The Tavern" at the Hudson Theater, and the Friars and all the rest of the theatrical folk and friends of the famous actor were there.

Retiring after twenty-five years on the stage because of the closed-shop policy of the Actors' Equity Association, Cohan today wrote his farewell to friends, as "dear old friend Broadway."

"Just a few words before I leave. Thanks a thousand times for all you've done for me and mine," he wrote. "I've certainly enjoyed my visit and I intend to tell the folks back home all about the good time you gave me and how much I appreciate your many kindnesses.

"I don't suppose the folks will know me back home, now that my hair is gray. I was a blond when I first met you. Do you remember how I used to look? The hat cocked on the side of the head, the plaid vest and the cream-colored dancing shoes. And, oh, yes, the switch cane!

"Take good care of the children of the theater while I'm away, kid, and don't let them play too hard and tire themselves all out. In case they break the toy, the closed shop, and start crying, take my advice, Broadway, and don't scold them too hard.

"In the meantime, good-by Broadway, take care of yourself."

JUSTICE CONVICTED ON PERJURY CHARGE.

[BY A. P. NIGHT WIRE.]

CLEVELAND, June 25.—William H. McGannon, former chief justice of the municipal court, was found guilty of perjury tonight by a jury. McGannon was charged with giving perjured testimony in his trials for the murder of Harold C. Kagy, of which he was acquitted.

Judge Allen sentenced McGannon to an indeterminate sentence from one to ten years.

WILSON THE FIRST UNDER NEW RULING.

Former President Admitted to Practice Before District of Columbia Court.

[EXCLUSIVE DISPATCH.]

WASHINGTON, June 25.—Former President Woodrow Wilson was admitted to practice today before the Supreme Court of the District of Columbia. A special session of the court was held for the occasion, in the chambers of Chief Justice McCoy. At the conclusion of the ceremony, the Chief Justice briefly welcomed Mr. Wilson to the membership of the bar.

The admission of Mr. Wilson is the first under the new rule of court, by which former Presidents and Vice-Presidents, who are lawyers, may be admitted without application or other formality.

Shortly before noon Mr. Wilson's automobile drove up to the entrance to the ground floor of the Courthouse, accompanied by Bainbridge Colby, his law partner, and former Secretary of State, and Joseph Tumulty, his former secretary. The former President walked the short distance to the elevator, which carried him directly to the chambers of Chief Justice McCoy. The ceremony and reception of Mr. Wilson was brief.

Several Stabbed in Reformatory Riot by Wamen.

[BY A. P. NIGHT WIRE.]

MARYSVILLE (O.) June 25.—A number of prisoners and attendants at the Ohio reformatory for women here were stabbed and beaten today as a result of a riot designed, according to officials, to effect the escape of twenty-five prisoners. Three employees were severely cut with butcher knives in the hands of the inmates. Two inmates are in the hospital.

Sheriff Collier and a deputy were called to aid the reformatory officials in subduing the rioters, three of whom escaped, but were later apprehended.

The trouble is said to have started over inmates obtaining tobacco, one of them being punished for the offense.

Two Hundred on Freight Headed for Wheat Fields.

[BY A. P. NIGHT WIRE.]

PITTSBURG (Kan.) June 25.—Two hundred men, many of them hanging on cattle cars and riding the bumpers, were aboard a Kansas City Southern freight train when it arrived today. The train crew said the men, many of them believed to be striking dockworkers from gulf ports, forcibly boarded the train at Watts, Okla., last night, some of them saying they were en route to the Kansas wheat fields.

Upon the request of peace officers most of the men left the train here. They were given breakfast by the Salvation Army and a hastily formed citizens' organization. At noon only a few of the men remained in town.

URGES LIBERTY FOR NURSES IN TRAINING.

[BY A. P. DAY WIRE.]

SAN FRANCISCO, June 25.—There is a serious shortage of nurses in the hospitals which might be overcome if the novice nurses are allowed more liberty and amusements during the rigid training period, Dr. Adelaide Brown, San Francisco, told the annual hospital conference of the California League for the Conservation of Public Health today.

"Young women are not entering the nursing profession in any great numbers, due to the isolation compelled by their training and the strict routine," she said.

MARY WINS HER FIGHT.

Decree in Divorce Held Legal.

Court Files Opinion in Which He Says Attorney-General is on Wrong Tack.

Decision Will be Appealed to Higher Tribunal, is Threat of Official.

[BY A. P. NIGHT WIRE.]

MINDEN (Nev.) June 25.—The decision of District Judge Langan today in upholding the divorce of Mary Pickford and Owen Moore, motion-picture stars, in March, 1920, is to be appealed to the State Supreme Court by Atty.-Gen. Fowler, the Attorney-General announced. He filed a list of exceptions to the decision preparatory to instituting a formal appeal.

The action attacking the divorce was brought by the Attorney-General on the ground that the laws covering divorce had not been properly lived up to by the principals.

In his decision Judge Langan held that the laws confer upon the Attorney-General no authority to institute an action for the setting aside of divorce decrees. The judge ordered the service of summons upon the interested parties quashed, and sustained the answers of Miss Pickford's counsel to the Attorney-General's complaint.

COURT IS SUPREME.

The court, and not the Attorney-General, is the representative of society and the State in divorce cases, the decision held. The judgment in the divorce action is the best evidence of the legality of the action and cannot be contradicted, it continued.

The allegation of fraud made by the Attorney-General cannot be made the basis of depriving the parties of the decree, and neither the State nor the Attorney-General is aggrieved. The findings of the court as to residence, which were resisted by the Attorney-General on the ground that the residence period of six months in the State was insufficient under the law, are final, and even if fraud had been shown the Attorney-General is estopped from acting, the decision said.

Summing up the decision said that the complaint showed no cause of action, and as plaintiff is not an aggrieved party, no publication of summons could be legally made, and dismissal of the complaint was the only action that could be taken.

CHARGED CRUELTY.

Miss Pickford was granted her decree here March 20, 1920, by Judge Langan and, in a short time, married Douglas Fairbanks in Los Angeles. Testifying at the trial, Miss Pickford said she came to Nevada Feb. 15, 1920, for the benefit of her health. She charged Moore with desertion and cruelty.

Moore was not present at the hearing and did not contest, although on the day before he was served with the summons in Douglas county, in which Minden is located. Miss Pickford testified she did not know Moore was in Nevada at the time. Following the divorce both left the State.

Nearly one month later, on April 16, 1920, after Miss Pickford and Fairbanks were married, Fowler filed an action here, asking that the decree be set aside "in the interests of the State of Nevada." He charged Moore and Miss Pickford with fraud and collusion, declared Judge Langan had no jurisdiction in the case, as both principals resided in Los Angeles, said the decree was colorable, said the principals held the Nevada court in utter contempt, and charged that the marriage of Miss Pickford and Fairbanks was part of a fraudulent plan concocted by the defendants.

MOORE'S ACT ATTACKED.

Moore, he alleged, came to Douglas county solely to submit to service of the summons. The Attorney-General's action was predicated, he declared, on the principle that the State reserves interests in all divorce cases.

Attorneys for Miss Pickford answered the Attorney-General's charges and asked that the suit be set aside. They asserted the Attorney-General had no authority under Nevada laws to bring his action, and declared that if the principle on which the State's suit was predicated was sustained, the Attorney-General could review all divorce cases tried in Nevada. The defence counsel said no one case could be found as precedent for Fowler's action. The right of review, which the Attorney-General said he held, was attacked.

The State, it was claimed, was

(Continued on Second Page.)

PAY REWARD TO MRS. GARDNER.

Tacoma Patrolman Wants No Money for Capture of Notorious Bandit.

[BY A. P. NIGHT WIRE.]

CENTRALIA (Wash.) June 25.—Patrolman Louis Sonny, who placed Roy Gardner, escaped mail bandit, under arrest a week ago, stated today that any reward he received will be turned over to Mrs. Gardner, who is in California.

"Mrs. Gardner needs the money and I will turn it over to her," Sonny said.

The patrolman expected to get only $50 for making the capture.

BURNS TO DEATH IN BRUSH PILE.

Despondent Man Uses Oil to Hurry Flames of Home-Made Funeral Pyre.

[BY A. P. NIGHT WIRE.]

KALAMAZOO (Mich.) June 25.—Making a funeral pyre of a kerosene-soaked brush pile, Henry Papper, 70-year-old farmer, after saturating his clothing with oil today, crawled into the pile. Lighting it, he burned himself to death. He had been despondent because of ill health.

"CLANSMAN" IS BARRED FROM CITY.

Prosecutor Issues Order Terminating Showing of Griffith Film Here.

D. W. Griffith's "The Clansman," the film internationally famous as "The Birth of a Nation," has been banned by the office of City Prosecutor Widney, and showing of the feature will be prohibited in Los Angeles in the future, according to a notification received yesterday at the Garrick Theater, where the picture play has been running for the last fortnight.

Mr. Widney was out of the city and could not be reached last night, but the order, according to Chief of Police Pendegast, was in all probability issued because of protests against the showing of "The Clansman" which have reached the City Prosecutor, the Police Chief, the Mayor and the Police Commissioners from various societies interested in the advancement of colored people. The Police Commissioners last Tuesday debated whether the film might endanger racial feeling here.

Because of the action of the City Prosecutor's office, said D. H. Chapman, manager of the theater, last evening, the run of the feature will be discontinued with the closing performance tonight, though it had been billed for the rest of this week. Manager Chapman yesterday hurriedly booked Mary Pickford's latest picture, "Through the Back Door," for presentation beginning tomorrow.

SUNDAY POT ROASTS WILL BE CHEAPER.

[BY A. P. NIGHT WIRE.]

CHICAGO, June 25.—Good pot roasts and boiling beef should be available to the consuming public at the lowest price in ten years, according to announcement made by Armour & Co., Chicago packers, today.

"It ought to be possible for consumers to obtain good pot roasts at 10 to 12½ cents a pound at any retailer's," the announcement said.

PARIS TRAIN WRECKED.

[BY CABLE AND ASSOCIATED PRESS.]

LILLE (France) June 25.—The Lille-Paris Express train was derailed this afternoon near Albert, and twenty-three persons are reported to have been killed and forty-three injured.

(Continued on Second Page.)

UNIONISTS DESPERATE

Gas-pipe Campaign on Open Shop.

Independent Workers Are Victims of Assault in Bay City Strike.

Attempt Made to Dynamite New Federal Bank is Frustrated.

[EXCLUSIVE DISPATCH.]

SAN FRANCISCO, June 25.—Fresh violence today marked the open-shop campaign in San Francisco's building industry.

W. H. George, spokesman for the Builders' Exchange, charged that one of the exchange's guards had been "beaten up" on a nonunion excavation job in the Presidio. George said the man had been assaulted by union sympathizers who struck him with a gas pipe.

Captain of Detectives Duncan Matheson said he had charges of kidnaping by union men under investigation. According to a statement given Matheson by Nicholas Dykeman, 356 Herman street, two nonunion roofers working on a building at Twenty-sixth avenue and Cabrillo street, were "persuaded" to quit work by union men and that they then ran away from the place. They were followed in an automobile, overtaken and brought to the Building Trades Temple, Fourteenth and Guerrero streets, in order to get them to join the Roofers' Union.

TWO MEN ESCAPED.

Outside the Building Trades Temple the two men escaped from the automobile and again ran away. Dykeman denied that either of the men had suffered violence, but admitted there had been a fight between union and nonunion men on the Cabrillo-street job. He said he had gone there in the automobile with several other members of the Roofers' Union.

Daniel Chickering, 1334 Golden Gate avenue, and John Nickerson, rancher of San Juan, San Benito county, arrested last night on charges of George E. Steele, watchman, that they tried to hire him to destroy a thirty-ton derrick and push and Hubbell streets, and to place dynamite under the engine of equipment being used in the construction of the new Federal Reserve Bank, today were arraigned on conspiracy charges before Police Judge Sylvain Lazarus. Their cases were set for trial Tuesday. Bail was fixed at $1000 in cash or $2000 on bond.

Steele, according to Detectives John Palmer and Fred Bohr, who made the arrest last night, claims that Nickerson, some days ago, promised him $100 if he would pour sulphuric acid on the guy cables of the hoisting apparatus used in unloading structural steel from flat cars for the Williams Construction Company. Steele also told the detectives, they say, that he later found a bottle of acid where Nickerson, he alleges, told him it would be placed. Both men were employed at the

(Continued on Second Page.)

SOCIALISTS HIT SOVIETS.

Refuse to Affiliate with Russian Reds; Sam Gompers is Scored.

[BY A. P. NIGHT WIRE.]

DETROIT, June 25.—Refusing by 35 to 4 to affiliate with the Third Internationale of Moscow, the Socialist party today voted in its annual convention against international relations and for the next year at least will pursue its course alone.

The vote came after Victor Berger, Morris Hillquit, Algernon Lee and other leaders had denounced the soviet government as the murderers of the Socialists of Russia and as a "wrecking crew" bent on the destruction of Socialist parties.

The action followed three hours of heated debate during which Chairman Hillquit threatened to clear the galleries when Communist sympathizers started a demonstration. Unlike the last two conventions, which have expressed sympathy with the Bolshevik aims and sought an international relationship, this year's gathering showed scant patience with the Extreme Left Wing.

OPPOSES DICTATORSHIP.

"I want no dictatorship," Mr. Berger declared. "I have had the dictatorship of Burleson, the dictatorship of Wilson and the dictatorship of Palmer. That is all the dictatorship I want for the rest of my life."

The convention voted down all proposals for foreign affiliations, including a motion to join the Internationale at Vienna.

The Extreme Right not only controlled the day in the field of international relations, but made a clean sweep of permanent organization, including a majority of every committee.

ATTACK ON GOMPERS.

G. A. Hoehn bitterly denounced the Russians for appealing to American workers to quit the Socialist party and join the Communists and also attacked Samuel Gompers, president of the American Federation of Labor.

"There is a man running for reelection now at Denver who is going hand in hand with the soviets in their efforts to destroy us," he said. "Samuel Gompers is attacking us from one side and the soviets from the other."

The national committee reported the party membership has fallen to 17,000, a decrease of 10,000 from the high mark of last year.

The convention decided to send a telegram to Eugene Debs, in Atlanta penitentiary, expressing sympathy of the party.

CURB STOCK MARKET TO GET ROOF.

End of Outdoor Life is Marked by Wild Scene Saturday.

[BY A. P. NIGHT WIRE.]

NEW YORK, June 25.—The New York curb market today ended its outdoor life.

When the noon hour came, the babel that has marked the curb's operations on Broad street died to a murmur after a final roar. Monday the curb will have a roof over its head.

But the final roar was unprecedented. Brokers multiplied the shouts, the furious wiggling of fingers, the waving of arms, the swinging of caps and the mad milling that have made the curb seem more like a band of deaf mutes than a business body.

Up into the air went scores of vari-colored caps and bizarre jackets—curious habiliments by which brokers, perched beside telegraph wires in windows above, had been able to tell their representative from the other fellow's.

Nobody agrees on the date when the business of dealing in unlisted securities on the curb started, but 1873 marked organization of the association. Its members transacted business in rain or snow, sleet or sunshine.

HEALTH LEAGUE COMING HERE.

[BY A. P. NIGHT WIRE.]

SAN FRANCISCO, June 25.—Los Angeles was selected as the meeting place for the 1922 annual hospital conference of the California League for the Conservation of Public Health, by the annual conference which ended today.

RAIL PROFITS DECLINE; COSTS STEADILY CLIMB.

Government Control Mismanagement, High Cost of Labor and Decreased Purchasing Power Responsible.

BY JULIUS KRUTTSCHNITT,
Chairman Executive Committee of the Southern Pacific.
[Weekly Review, June 11.]

The railroad inquiry now being conducted by the Senate Committee on Interstate Commerce has served to focus attention anew upon railroad problems. Why have costs risen to so high a point that even under the increased rates granted last year the roads are not making money? Why did traffic decline so sharply late in 1920 and in 1921? Are the railroads' troubles due to inefficiency? What are the prospects for lower rates? These are questions to which the Senate committee is seeking answers. The public is equally interested. It would require a volume to reply in detail to all of these questions, but I am willing to try to answer them briefly on the basis of testimony I have given before the Senate committee.

The main trouble with the railroads is that their revenue has not kept up with their expenses. Other industries raised their prices as costs went up. The railroads under strict regulation, were made to wait, and when the 1920 increase in rates was granted, further increased costs and the price of disorganization under Federal control absorbed the larger revenue.

OPERATING RESULTS.

Doubtless the summary of revenues and expenses of the large roads for the years 1920 and 1919, respectively, issued by the bureau of statistics of the Interstate Commerce Commission, February 28, 1921, as well as the general disappointment as to the net results of operation in 1920, aroused anxiety. Doubtless also the higher level of transportation charges put into effect in August, 1920, and in the months following, coming as it did at a time of great industrial disturbance and readjustment when prices were falling and the purchasing power or the purchasing inclination of the consuming public was substantially reduced, increased this anxiety and was thought to impose the duty of a thorough study and understanding of the situation and of a comprehensive inquiry as to what bearing, if any, the present level of transportation charges has upon the existing business depression.

The summary of revenues and expenses shows that the operating revenues were for—

1920	$6,225,460,973
1919	5,184,004,331
Difference	$1,041,338,541

being thus greater in 1920 than in 1919, and that the railway operating expenses, taxes, and rents were for—

1920	$6,146,124,531
1919	4,967,774,131
Difference	$1,456,264,210

being this greater in 1920 than in 1919. The statement further shows that after making allowance in each year for railway tax accruals, uncollectable railway revenues, equipment rents and joint facility rents the net railway operating income was for—

1920	$ 62,244,421
1919	516,250,000
Difference	$454,025,579

being thus smaller in 1920 than in 1919, although the gross railway operating revenues were $1,041,338,541 larger in 1920 than in 1919.

This difference in result being therefore caused by the marked disproportion of railway operating expenses as between the two years, we may for the present lay aside the question of revenues and come to the consideration of the operating-expenses account.

In order, however, to understand the problem, and properly to apportion the responsibility for the result, it must be appreciated that, except as either is affected by bad management, the railway operating revenues and more than 54 per cent of the railway operating expenses, being the labor costs—and in 1920, in addition, a very substantial part of the cost of materials and supplies which were purchased by the Railroad Administration during Federal control, but used by the railroads at the prices paid or contracted by the government to be paid—are fixed by the government; in other words, that the government prescribes the charges from which the operating revenues of the carriers come and likewise fixes the wages which constitute more than 54 per cent of the operating expenses, and that the price of the necessary materials and supplies which the carriers must have are fixed either by the government, as above stated, or by economic forces beyond the power of the carriers to control.

The 54 cents out of every dollar of operating expenses was paid for labor at prices fixed by the government; 15 cents out of every dollar of operating expenses was paid for materials and supplies, at prices fixed by the government; and 2.5 cents out of every dollar of operating expenses for the year 1920 was paid for other expenses incurred by the government in the first two months of 1920; or a total of 82.5 cents out of every dollar of operating expenses for the year 1920 was paid out at prices directly fixed by the government itself.

The remaining materials and supplies used during the year 1920 were purchased by the carriers at prices fixed by general market conditions and beyond their power to control, costing 15 cents out of every dollar of expense. In other words, prices fixed by the government or by market conditions cover 97.5 cents out of every dollar of operating expense.

The labor costs to the carriers of class 1 were actually greater in 1920 than in 1917 by more than 115 per cent, and if the increased scale had been in effect during the entire year 1920 instead of eight months only, the increase would have been 128 per cent.

It must be noted that during the same period the gross revenues of the carriers increased less than 54 per cent.

It will be noted also that since the government took charge of the labor costs by the Adamson law in 1916 the labor costs have been increased by government action by $2,229,639,957, the total for 1920 being $3,498,216,351; and that before the government took charge the entire labor costs amounted to $1,468,676,394.

It will be observed that the total amount paid to labor during the year 1920 of $3,698,216,351 is very nearly sixty times $62,244,421, the amount of income yielded by the railroad properties to their owners for the purpose of meeting fixed charges and dividends.

As a whole the operating expenses, taxes and rents of the railroads for 1920 exceeded the 1919 expenses by $1,495,364,210. Fuel cost $196,429,000 more and the single item of ties represented in 1920 an increase of $26,113,000 over 1919. This is not the whole story, but it shows, I think, where the railroad revenue went.

As to efficiency, the best evidence of this is that in 1920 the railroads performed the greatest transportation task in their history. They moved more freight and passengers, loaded their cars more heavily and moved them farther per day. That it cost too much to do this was due, as shown, almost entirely to causes beyond the railroad managers' control.

AS TO FREIGHT RATES.

A widespread propaganda is being carried on to arouse public sentiment against existing freight rates, whereas the fact is that even since the rates have been advanced the cost of transporting commodities is far less than the toll taken by the commission merchant and the retailer for buying and selling them. Consequently people are misled, and conclude that high rates have stopped the movement of a large amount of freight and that the railways would make more money if they would reduce the rates and thereby revive the traffic. There is the strongest reason to believe that the very great reduction in traffic has been due almost entirely to general business conditions which are world-wide in their effect and which would have come if there had been no advance in freight rates.

Lessened demand from Europe, the fall in bank clearings, depression in the textile industry, increase in commercial failures, decreased construction—all dating from the early summer of 1920—show that a period of stagnation was setting in long before freight rates were raised.

As to the relation even of the higher rates now in effect to the value of commodities transported, the following table is illuminating:

Average	1914.	1919.	1920.	1921.
Average estimated fair value of freight transported	$56.00	$119.00	$143.00	$93.00
Average freight charges per ton originated	2.00	2.92	2.85	3.54
Percentage charges to value per cent	3.6	2.4	2	3.8
Increase in cost to shipper				
Increase in cost of transportation over 1914		82.00	87.00	37.00
Increase in freight charges per ton over 1914		0.90	0.85	1.54

It will be observed that the percentage of freight charges to value in the early part of the current year is almost exactly the same as it was in 1914.

The decline in business and the failure of many commodities to move is not due to higher freight rates. The volume of traffic increased substantially for some time after August 26, when the new rates became effective, but the fall in prices (deflation,) the result of a growing world-wide inability to buy owing to impoverishment—a natural consequence of the war—began in May and was well advanced on its downward course before August 26.

The fall in traffic undoubtedly would have taken place had freight rates remained as they were prior to Sept. 1, 1920, or even if they had fallen, as is actually the case with ocean rates, because traffic has fallen in the principal countries of Europe as well as with us. There may be cases where existing freight rates restrict movement, but in general, business has been checked by the fall of purchasing power of the nations of Europe, which have been bled white by the costs of the war and whose inability to purchase has affected the markets of the United States.

The trouble with our railroads has been intensified by the results of twenty-six months of an experiment in government ownership and operation. The word "ownership" is used advisedly, as the Federal Railroad Administration from the beginning treated the railroads as if they were absolutely owned by the government and turned them back to their owners in a substantially depreciated physical condition and helplessly bound in improvident agreements, in the making of which their owners had no voice.

The present problem is not a question of revenues adequate to cover operating expenses, taxes, fixed charges and a reasonable return to shareholders, as much as one of corporate life and death, and life and death to every industry in the land. Poor service, no matter how low the rate, is expensive, and increases the cost of everything. The price of good service is negligible when compared with the price of poor service, and if it is desired to reduce the cost of transportation and the costs in all lines of business, it is necessary to support the railroads in their efforts to bring about better transportation conditions.

"TIMES" FIGHT SOUVENIR IN ROTOGRAVURE NEXT TUESDAY

The best obtainable set of photographs of Jack Dempsey and Georges Carpentier, taken a few days ago in their respective training camps, will be issued as a special rotogravure supplement to each copy of The Times in the street edition tomorrow night and in all regular editions Tuesday morning.

Graphically depicting the work of the two men in the wind-up of their training-camp activities, this rotogravure page of carefully selected pictures will supply an interesting and a practical means for reaching your own conclusions as to the probable result of the championship fight July 2.

Some of the pictures were posed in order that each fighter could be seen in his best attitudes, while others were taken during regular training-camp routine when neither fighter could give a thought to the cameraman.

The rotogravures will be printed on one side of a calendared sheet of paper twenty-two inches long and sixteen inches deep. Hang it on the wall or place it on display in downtown windows. And, in order to make certain that you will get one of these splendid supplements, order your copy of The Times now from your news dealer.

Aviator Dead; Another Hurt in Plane Fall.

[BY A. P. NIGHT WIRE.]

BALTIMORE, June 25. — One man is dead and another is in a serious condition at the Camp Meade Hospital following the fall of an airplane at Logan Field, Dundalm, today.

Lieut. John F. Bayo of Barretsville, Md., who was making his first flight as a guardsman, is dead. Private E. H. Norton, the passenger, is expected to recover. Army physicians said. Officers said the crash was due to atmospheric conditions.

GRANT WAR RISK DIRECTOR.

[BY A. P. NIGHT WIRE.]

WASHINGTON, June 25.—Lewis T. Grant of San Francisco was named today as regional director of the Bureau of War Risk Insurance for the district of California, Arizona and Nevada. Mr. Grant, who served as a major during the World War, will take office immediately.

Light Wine and Beer League.

The Light Wine and Beer League of America has been legally organized to bring about a modification of the Volstead prohibition law to permit the manufacture and sale of light wine and beer throughout the country under proper State regulations. The annual membership fee is only 50 cents, and a large, nation-wide membership is being sought. If you are in favor of the legal manufacture and sale of light wine and beer, send in your membership today and get your friends to send along their membership with yours. Address Light Wine and Beer League, 119 Fifteenth street, N.E., Washington, D. C.—[Advertisement.

GOMPERS AGAIN A. F. L. CHIEF.

(Continued from First Page.)

only five organizations voted solidly for the mine workers' leader. They were the United Brotherhood of Carpenters and Joiners, International Association of Machinists, Mine, Mill and Smelter Workers, Tailors' and Draftsmen's Unions.

The mine workers' delegation split their vote—Frank Farrington, president of the Illinois district; Robert Harlan, president of the Washington district, and Alexander Howat, president of the Kansas district, United Mine Workers, casting their total votes of 1596 for Gompers.

Lewis, who, as a delegate, held 593 votes, did not cast his ballots.

SUPPORT FAILS.

The railroad organizations which were reported to have backed the Lewis boom failed to support him, two of the largest unions—electrical workers and railway carmen—voting solidly for Gompers. The building trades unions and a majority of the metal workers' organizations also supported the labor chief.

J. Mahlon Barnes of Chicago, president of the Cigarmakers' Union, of which Gompers is a member, cast his sixty-eight votes for Lewis.

The election of Gompers brought to a close one of the hottest political campaigns ever waged in the history of organized labor. The campaigning had gone on relentlessly since the convention opened and at times proceedings on the floor of the convention were interrupted by the electioneering.

Charges and counter-charges were hurled back and forth by both sides. Early in the campaign reports were published that certain anti-Gompers interests were operating among the delegates with a $100,000 "slush fund." Efforts to bring about an investigation on these charges failed. At no time, however, did these charges involve the Lewis supporters as they were all made against persons outside the ranks of organized labor.

CINCINNATI SELECTED.

William J. Spencer of Washington, D. C., secretary of the building trades department, and James J. Forrester of Washington, were elected fraternal delegates to the British trade-union congress. Peter J. Brady of New York, who was nominated, withdrew his name.

John O'Hara of Danbury, Ct., was selected as fraternal delegate to the Canadian trades and labor congress.

Cincinnati was selected for the site of the next convention over Fort Worth, Tex., by a vote of 32,482 to 14,221.

PICKFORD CASE ACTION UPHELD.

(Continued from First Page.)

represented at the trial by the court, and the court's action in granting the divorce was final. They also held that the divorce was legal in every way; that the residence requirements had been lived up to, and that there was no collusion between Miss Pickford and Moore.

VIEW OF LAWYER.

[BY A. P. NIGHT WIRE.]

SAN FRANCISCO, June 25.—Commenting on the affirmation of Mary Pickford's divorce decree, Gavin McNab, her chief counsel in the action, said:

"The action of the Attorney-General of Nevada to usurp the name and functions of the State against an individual, was the first of its kind in the history of jurisprudence. It was an act of oppression directed against a woman arbitrarily selected on account of her distinction.

"It was in theory and practice an attack on institutional government. The court's decision has vindicated the law."

Pair Reticent.

Mrs. Pickford-Fairbanks was returning to her bungalow on the Brunton lot when she was asked for a statement on Judge Langan's decision. She had been working all day on one of her productions, and said she was quite tired. She referred all questioners to her lawyers. Aside from adding that she was very happy, she had nothing more to say.

Her husband, Douglas Fairbanks, was across the street at his own studio. With a group of kiddies he was leaping over a hurdle. He remarked that he knew nothing about any divorce case. Nor did he ever hear of such a town as Minden, Nev. He volunteered the information that he was happily married and would continue to remain happy. Then he made another leap over the hurdle and disappeared around the corner of a building.

UNIONS USING THUG TACTICS.

(Continued from First Page.)

Sixth and Hubbell streets unloading job.

BLOCKS SABOTAGE PLOT.

Chickering today said he was there to "get the names and addresses of nonunion men employed and to try to persuade them to quit." He said he had been a member of the Structural Iron Workers' Union, but was not at the present time. Captain of Detectives Matheson declared his belief that the arrest of the two had "frustrated a campaign of sabotage."

The detectives declare that Nickerson and Chickering went to Steele's house at 4220 Twentieth street last night to urge speed in the job he claims to have pretended to have undertaken. The detectives say that concealed in a dining-room of the Steele home they overheard Nickerson urge Steele to hurry with the alleged work of destruction. They state also that they heard Chickering tell Steele that he would be paid $200 if he placed dynamite in the boilers of the new Federal Reserve Building. The arrests followed.

The men responsible for the crippling of the steamer Creole State will be brought to San Francisco and prosecuted in the Federal courts on a charge of sabotage, according to William Kincaid, manager of operations for the United States Shipping Board. These men are being held in prison at Manila, according to a cablegram which Kincaid received this morning. The message contains a full report of the damage done to the steamer, which is the property of the United States Shipping Board, but is being operated by the Pacific Mail Steamship Company under charter. The message said:

"The Creole State arrived at Manila Monday morning, June 20. All auxiliary pumps and both forced-draft fans were out of commission. Both generators were burned out, both main engine crankpin bearings burned out during the voyage. Repairs are being rushed; expect to sail June 27. At sea June 10, Oiler Joseph Wing, found with emery powder in his possession, was put in irons and imprisoned here on arrival. He has confessed, implicating three others. A thorough investigation is in progress. Those guilty will be returned to San Francisco for trial."

Kincaid says that the crime of sabotage against government property will call for a severe penalty.

BOGUS BOND PLOT NIPPED.

(Continued from First Page.)

charge disguised himself as a Franciscan monk in search of alms and finally discovered Resentini, the painter, drinking with boon friends.

The lieutenant called on him in the name of the law, to accompany him to the police station. When he reached there he confessed he knew something about the counterfeiting, but that another painter could enlighten the police further. This friend proved to be Carlo Pezzala, who had turned his studio into an up-to-date typographical office, with noiseless machines and many bronze and zinc plates. This friend told the lieutenant that the bonds were first photographed by one man and then taken to Della Vecchia, who engraved the plates, while the printing was done in his studio.

The seals, the printing press, paper and plates having been found, the next task was to find the photographer and the heads of the gang. In an effort to satisfy the police the painters decided to assist them in getting onto the track of all the others involved. They accompanied the police to the photographer, and by no sign or word did they betray the fact that the police were with them. Thinking that the visitors were friends and interested in the counterfeiting scheme, the photographer proudly showed his modern apparatus, his plates, the $10,000 bond, and when he had finished, the police arrested him.

BONDS ARE FOUND.

Though they had found the seals and machines they had not yet obtained possession of the $1,400,000 worth of counterfeit bonds. Without these their work was almost useless. Pressed for the name of other accomplices, the painters mentioned Celeste Peliaghi, a polisher of bricks; Cesare Galli, owner of a silk factory, and his partner, Carlo Meschia. The first visit was to Celeste, who was surprised to see the police. The house was searched thoroughly and the bonds found in a specially prepared niche. There was found the $1,400,000 worth of beautifully engraved bonds, each one of the value of $10,000.

LEADER ARRESTED.

The last man to be arrested was the leader and originator of the plot, Cesare Galli, who now owns a silk factory worth, in the material contained there alone, $400,000. When arrested Galli made a full confession. He said that for many years he had been working hard to regain the self-respect lost when he counterfeited government bonds some years ago. He had strived to rehabilitate himself, but was continually pursued by a longing for great wealth. Last year he thought out a great scheme which consisted in buying realty bonds, counterfeiting them and selling the counterfeits or using them for borrowing money.

GREAT FIRE ATTACKS SPIRIT RIVER, CANADA.

[BY A. P. NIGHT WIRE.]

EDMONTON (Alta.) June 25.—Approximately two-thirds of the business district of the little town of Spirit River, Alta., was destroyed by fire with a loss estimated at $200,000, according to a dispatch received here today, which gave only meager details.

EVERY MORNING IN THE YEAR. Los Angeles Times The Times Building, First and Broadway.
$1.05 per Month | DELIVERED BY CARRIER | Single copies, 5 Cents. Sunday, 10 Cents.
By Mail, in Postal Zones 1 to 4, including California, Arizona, Nevada, Oregon, Washington. Yearly, $12.60; Monthly, $1.05. In Zone 5, including Colorado, Idaho, Montana, Wyoming, Utah, New Mexico, Texas, Oklahoma, Kansas, Nebraska, Missouri, Illinois, Canada and Mexico. Yearly, $15.00; Monthly, $1.25.
Entered as second class matter, December 4, 1903, at the Postoffice at Los Angeles, Cal., under the Act of March 3, 1879.
SUNDAY MORNING, JUNE 26, 1921. Vol. XL, No. 10

Irish Murders are Approved by De Valera.

[BY CABLE AND ASSOCIATED PRESS.]

DUBLIN, June 25.—After Eamonn de Valera, Irish Republican leader, had been arrested Wednesday night and brought to the Portobello barracks here, in which is quartered the regimental mess of the Worcestershire Regiment, whose youngest subaltern was shot in the Dublin Mountains a week ago, Gen. Boyd, commanding the Dublin district, visited De Valera and endeavored to induce him to disapprove such acts as the shooting of the subaltern.

Reports of the interview allege De Valera declared he would repudiate nothing and nobody, but notwithstanding this attitude he was released.

Today De Valera was seen walking in the streets of Dublin.

HEARTY WELCOME TO JAP PRINCE PLEASES.

NIPPONESE PRESS IMPRESSED; BELIEVE ENGLISH VISITS TO HAVE GOOD EFFECT.

[BY CABLE AND ASSOCIATED PRESS.]

TOKIO, June 25.—The hearty welcome given Crown Prince Hirohito in England and France was widely commented on by the Japanese press and has made a profound impression on the people, who are convinced that the European tour is a splendid education for the future ruler. Newspapers also believe that the visit to England will have a favorable effect on the renewing of the Anglo-Japanese alliance.

Discussing the alliance, the Yomiuri Shimbun thinks English opinion wants renewal, but only in such form as will cause no suspicions by the United States. The Yomiuri thinks that conditions are such that the Anglo-Japanese alliance can only continue in existence so far as it is not contrary to the inclinations of the United States. It suggests that the regions in which the peace is to be maintained by the Allies should include the Pacific, in addition to the Far East and India, so that it may be indirectly made clear that Japan has no ambition to dispute the mastery of the Pacific and no territorial design on the Philippines and other American possessions.

The Yomiuri argues that the clause about the common conduct of war in a certain emergency should also be struck out.

NEW YORKER A SUICIDE.

[BY A. P. NIGHT WIRE.]

CALGARY (Alta.) June 25. — George L. Dyer, 52, a wealthy New Yorker, today committed suicide at a Banff sanatorium. He had $7000 in his pocket when he shot himself.

Dempsey - Carpentier rotogravure picture supplement free with next Tuesday's TIMES.

Hint at Control of Births Given Conference O.K.

[BY A. P. NIGHT WIRE.]

MILWAUKEE, June [illegible] that birth control be made a part of social work was approved today's session of the family [illegible] of the National Conference of Social Work. E. D. Lynde, executive secretary of the Wisconsin Conference of Social Work, outlined the small-town problem of the social worker. Small towns need social work more than large cities, he said.

Providence, R. I., was chosen as the 1922 conference.

FIGURES IN JAP CENSUS DON'T AGREE

STATE STATISTICS [illegible] COUNT ANNOUNCED AT CAPITAL; PROTEST MADE.

[BY A. P. NIGHT WIRE.]

WASHINGTON, June [illegible] tests of the Japanese [illegible] League of California against the recently-announced census figures as to the Japanese population of California were forwarded [illegible] to the Director of the Census by Senator Johnson of that State.

Accompanying the protest is a request that everything possible be done to clear up the [illegible] tween the figures announced by the bureau and those announced by the California Bureau of Vital Statistics.

The protests were contained in a telegram received by Senator Johnson from John H. Chambers, chairman of the league's executive committee, who asserted that the figures of the Bureau of Vital Statistics showed 104,000 Japanese in California, as compared with 71,952, as given in the Census Bureau report.

ATTORNEY CITED ON CONTEMPT CHARGE

SACRAMENTO LAWYER [illegible] LEGED TO HAVE TRIED TO TAMPER WITH GRAND JURY.

[BY A. P. NIGHT WIRE.]

SACRAMENTO. [illegible] Charges that Attorney [illegible] attempted to tamper with the [illegible] memento county grand jury in connection with the indictment of four men charged with burglary, were presented in citation for contempt issued by Superior Judge Michels.

Affidavits signed by [illegible] Rulison and Mrs. [illegible] grand jurors, swearing that he called them to his office and sought to convince four alleged burglary were innocent and that they should not be indicted by the grand jury, accompanied citation.

The citation ordered Monday [illegible] pear June 28 to show cause why should not be punished for contempt of court. Howe declined to comment upon the charges.

Music-Art Building Opposite City Hall

The Very Center of Music and Art in Los Angeles for Over Twenty-five Years and the Exclusive Home of

HALLET AND DAVIS

Upright, Grand and Player Pianos

This fine old Piano has been made in Boston for over three-quarters of a century—has won 139 Gold Medals and Competitive Awards—was the first American piano to receive recognition in Europe way back in 1867—its makers have kept apace with progress and yet, with all this assurance of quality, it may be purchased today for less than your grand and great-grand parents paid for it.



Barnes Reputation Back of Every Instrument

Built into the structure of this house; woven into the fabric of this organization; indelibly stamped on every transaction, no matter how large or small, is the unseen intangible force of service founded on sincerity of purpose and rendered with unflinching integrity. Since its inception the Barnes Music Company have established a plane of satisfaction on which its clientele can absolutely rely at any and all times. That rigid adherence to such ideals has proven a sound business policy is reflected in the growth of this institution and the size and eminence of its patronage.

You are most cordially invited to make this store your store—whether you are ready to purchase now or just want to know how much better we can serve you—you'll find that same warmth of welcome and courteous appreciation which has made this store notably different.

—The—
"House of Serviceable Selling"

Barnes Music Co.

PHONE 10785
231-233 South Broadway
BLANCHARD BLDG., OPP. CITY HALL

Retiring From Business

LIGHTING FIXTURES

50% Discount 50%

Two Additional Startling Specials for Quick Clearance



The Wall Bracket selected for this week's Extraordinary Special has Fancy Back, Cast Arm, One Candle and will be furnished in either Old Ivory, Gold or Polychrome Finishes—a Regular $4.50 Value at $1.80—see this Wall Bracket and you will agree that no such Drastic Price Reduction has heretofore been attempted.

119 Silk Lamp Shades 119

Embracing the newest designs—constructed over only the most substantial frames and covered in gorgeously hued Silks and Silk Tapestries, in panel and plaited effects, to harmonize with any desired color scheme. The regular retail prices of this collection of shades vary from $10 to $85—for this week's quick clearance we have priced them



Below Half Price

EVERY LIGHTING FIXTURE IN OUR STUDIOS, INCLUDING ALL MODERN AND PERIOD EFFECTS, IS MARKED IN PLAIN FIGURES—MAKE YOUR SELECTIONS AND CUT THE PRICE IN HALF. Absolute satisfaction guaranteed and installation made when desired by our own electricians. Out of town orders given infinite care and attention and no charge made for packing.

NATIONAL FIXTURE CO. (Inc.)

733 South Broadway
ENTIRE SECOND FLOOR TAKE ELEVATOR TELEPHONE

OWL DRUG CO. BETTER DRUG STORES

Beach Caps That are More Than Just "Pretty"



When selecting Beach Caps for the thousands and thousands of customers who depend upon us for them, the matter of quality receives first consideration—attractiveness next. Then comes the matter of price, upon which our great quantity purchases have a favorable influence.

A score of styles and colors—25c to $1.50

Soothing Talcums

...'s Talcum	18c
...'s Talcum for men	18c
...Feather, Rose, Violet, Lilac	18c
...'s Talcum	20c
...'s Cashmere Bouquet	20c
...Violet	20c
...Kiss, White and Pink	25c
...After Shaving	25c
...'s Violet Sec	25c
...'s Gardenia	25c
...'s Baby	25c
...'s Corylopsis	25c
	25c
...Talcum Rose	25c
...Baby	25c
...Dulce	25c
	27c
...& Finke Riveria, Flesh, Wh...	35c
...'s Three Flower	50c
	50c
...Garden, Flesh and White	60c
	50c
...'s Quelques Fleurs	$1.00
...'s Ideal	$1.00

Ear Stopples

The Stairs' Ear Stopples actually prevent water from getting into the ears—a necessary protection and an appreciated comfort. 25c a pair.



Water Wings for Beginners

A practical method. They actually support the body, making it easy for the beginner to learn the stroke. Easy to inflate and deflate. Priced at 50c in the Owl Drug Stores.

Owl Theatrical Cold Cream

Is the best friend of the beach lover. The delights of the open air may be fully enjoyed because of the knowledge that this great cleansing and soothing cream is available. Used in place of soap and water, it clears the pores and soothes the sun and wind-burned skin. Small tins 50c, large tins (full pound) 75 cents.

The Owl Drug Co

Better Drug Stores

The Prices in This Ad Also Apply to Our Pasadena and Venice Stores

ISKO

Electric Refrigerating Machines

ANNOUNCING

25%

PRICE REDUCTION

Applying to all Household Models On cash or terms.

The Automatic Refrigerating Machines. The Elimination of Ice Bills, Drainage Troubles, etc.

See Special Display at

J. W. Robinson Co.
Parmelee-Dohrmann Co.

or at

Los Angeles Isko Company
653 So. Figueroa
Phone 66538

A Live-wire Investment for the Conservative

Old established, successful commercial house operating six stores in Southern California, securing cream of business in their line, offers a limited block of stock for sale. This is a close corporation and the investment offered will bear the fullest investigation.

Address Z, box 129, TIMES OFFICE for particulars.

COMMITTEE TO HEAR FARMERS.

Every Section is Invited to Inquiry Meeting.

Will Have Chance to Tell Their Troubles.

Conditions Are Admitted to be Alarming.

[EXCLUSIVE DISPATCH.]

WASHINGTON, June 25.—Every section of the United States has been asked by C. S. Barrett, chairman of the National Board of Farm Organizations, and president of the National Farmers' Union, to send representatives to Washington to attend the hearings before the Joint Congressional Commission of Agricultural Inquiry, which open here July 11. Every farming interest will be represented.

IMPORTANT MATTERS.

Mr. Barrett, in his call, says that other matters of the utmost importance to agriculture will be taken up at the meeting. He intimates that the farmers will protest against insidious attempts to destroy the usefulness of certain governmental organizations, which are serving well the farming interests.

In granting the hearing the commission recognized the fact that agriculture was entitled to the first consideration. Action was taken at the request of the national board of farm organizations and affiliated bodies. In his statement, Mr. Barrett says:

"Hearings by the Joint Congressional Committee of Agricultural Inquiry will open at 10 o'clock Monday morning, July 11.

"It is imperative that you report at 1731 Eye street, headquarters of the National Board of Farm Organizations, not later than 9 o'clock on the same morning.

TELL YOUR STORY.

"Come prepared to tell your story briefly, but fully, omitting no important detail. I need not tell you we must avoid speechmaking or taking up the time of the commission with irrelevant matters.

"The commission will hear facts, but will not be interested in theoretical discussions. It will hear constructive suggestions, but will not be interested in personal hobbies. It will hear testimony, but will not be interested in essays."

Here are other and very important matters about the National Farmers' Union and affiliated bodies to be discussed. Some of these demand immediate attention.

CONDITION ALARMING.

It is no secret that the condition of the country is alarming and that certain influences are at work to destroy the usefulness of such governmental organization as may be depended upon to do effective service in the interests of agriculture.

These matters will be considered, and in considering them you will have the support of other powerful farm organizations. Your mission here will be a duty alone, each immensely important.

On what is done here may depend the successful issue of tremendous problems.

It is very necessary that you know your subject well before you appear before the commission.

Gather all facts concerning farm conditions, transportation facilities, efforts by huge selling agencies to embarrass co-operative organizations by refusing to trade with them and all other matters which may have a bearing on the question, "What are the causes for the present condition of agriculture?"

ASSEMBLE PROBLEMS.

Get together in groups, discuss among yourselves the problems peculiar to your respective communities, mobilize your information and select your spokesman or spokesmen. Be sure that the man who speaks for you enjoys the confidence of his State or community and is fully qualified to give evidence on the matters that he will briefly discuss before the commission.

Call to the attention hearings before Agricultural Inquiry Commission.

Avoid extravagant statements. The facts are sufficient. They will need no dressing up or garnishing. The stories of agriculture reaching us from every section of the country indicate that conditions are going from bad to worse. Be in a position to be specific on this matter and picture conditions just as they are.

The cotton men of the South should at once proceed to gather information. There is abundance of material, but it should be collected and dissected, boiled down and prepared for submission to the commission.

SHOULD TELL WHY.

Potato men of New England, who are now using potatoes for fertilizer should be in a position to tell why this is happening and how they are faced with ruin because of an economic condition which makes an accepted human necessity of little or no value to themselves while it is necessary for the man in the city who wants potatoes to pay big prices.

The fruit growers of California, the citrus fruit men of Florida, the corn and wheat men from the sections which produce these commodities and all leading farmers from everywhere, should be here.

WILL GET TRUTH.

From their lips the commission will get the truth. It will be hardly necessary under such circumstances to go into canned and musty records except, of course, where such corroborate the difficulties which now exist. The living, breathing, pulsating evidence will be laid before that distinguished body.

It ought not be difficult for the farmers who give testimony to name the persons and institutions who have contributed to their undoing and also have caused more than 5,000,000 men to lose their employment.

It ought to be comparatively easy to name the time when they had been grossly discriminated against by financial and transportation agencies and also to give the names of these agencies.

Come prepared to tell these things. The country wants facts. The country wants to know who is guilty of profiteering and who or what agency deliberately planned a system of deflation which cost agriculture approximately $7,000,000,000 and brought want and bankruptcy to millions of our people not directly engaged in agriculture

Dempsey - Carpentier rotogravure picture supplement free with next Tuesday's TIMES.

MIDDLE WEST NEWS IN BRIEF.

[EXCLUSIVE DISPATCH.]

INDIANAPOLIS, June 25.—Approximately 100 Indiana manufacturers indicated their willingness to exhibit their products in the proposed Made-in-Indianapolis industrial exposition, the week of October 10.

Mrs. Ernest R. Biddle and daughter Maxine of Cincinnati, formerly of Indianapolis, are here for a few weeks, visiting with Mrs. Biddle's parents, Mr. and Mrs. E. E. Merriman, Sugar Grove avenue.

Mrs. Morris Lichtenstetter and children and Miss Stella Michelson of Chattanooga, Tenn., are visiting Mrs. Milton Horn, North Illinois street, and Mr. and Mrs. Louis Franklin.

A possibility that the old library building, housing the headquarters of the Indianapolis school city, at Ohio and Meridian streets, may be sold, was indicated during a special session of the Board of School Commissioners.

ST. LOUIS.

ST. LOUIS, June 25.—Severe damage in the northwestern part of the city and in sections of Illinois directly across the river from North St. Louis was reported as a result of the rain and electrical storm which swept over Missouri and Illinois Thursday. Electrical disturbances in the atmosphere pitched the extreme western part of the city and portions of St. Louis county into darkness.

Mrs. Kenneth F. Burns of Washington Boulevard, with her family, have gone to Hyannisport, Mass., for the remainder of the summer.

Mrs. E. R. Kroeger and Miss Beatrice Kroeger have gone to Harbor Beach, Mich., for the summer. Miss Eleanor Kroeger will leave next week.

Mrs. Mary E. Dillen, Marcus street, and Mrs. P. M. Igoe, Northland street, have left for California.

Director of Streets and Sewers Fisk has announced that he had requested the police department to call the attention of automobile owners to the fact that many private driveways for garage purposes did not comply with the city's ordinances, and that prosecutions would be started against all persons who had evaded the law by laying steel aprons over the curb lines.

ST. PAUL.

ST. PAUL, June 25.—The provision of 1921 good roads legislation, which permits reimbursement of municipalities for money paid out for permanently improving the highways described in the Babcock good roads amendment, is declared to be unconstitutional by the assistant Attorney-General.

Mr. and Mrs. H. H. Irvine of Summit avenue, have moved to Manitou Island, where they have taken the summer home of Mr. and Mrs. James H. Skinner for the season.

Preliminary orders for the paving of Ivy street from Arcade street to Orange street, and Duluth avenue, from Orange street to Maryland street, have been approved by the City Council.

Mrs. Adelle Downing and little daughter, Evelyn, of Winnipeg, are the guests of Mrs. Downing's parents, Mr. and Mrs. E. A. Konantz of Goodrich avenue.

KANSAS CITY.

KANSAS CITY, June 25.—Secretary of State Becker has completed the court of referendum signatures on Gov. Hyde's consolidation agricultural law, the budget law and the workmen's compensation measures. He found the signatures enough to submit each referendum in November, 1922.

Big reductions in State taxes are provided for in bills with amendments approved by the Senate Committee on Ways and Means. Several of the bills were prepared by the Kansas City Chamber of Commerce.

Mrs. J. B. Sampson and Miss Edith Sampson will leave July 1 for New York. They will sail July 6 for Paris to visit Mrs. Sampson's son, Maj. C. L. Sampson.

Mrs. Anna Lewis of Oklahoma City, who has been visiting Mr. and Mrs. David Spellman, left last night for California.

Mrs. B. F. Deatherage and Mrs. Sallie Deatherage Morrison left today for California.

DES MOINES.

DES MOINES, June 25.—Iowa Farm Bureau Federation officials deny the statement sent out from Chicago to the effect that the Iowa organization would join with eight other States in the formation of a gigantic purchasing pool to buy coal direct from the mines.

Mr. and Mrs. George Barnes and son, Clark, accompanied by Mrs. Barnes's mother, Mrs. Nichols, will leave next Tuesday for a six-weeks' stay in Syracuse, N. Y.

Arrangements are being made to care for 10,000 persons in Des Moines during the National Educational Association convention, which starts its general sessions here on July 4.

The Rev. and Mrs. W. P. McCormick are spending two weeks at Lake Okobiji, where they have rented the John Wallace cottage.

Mrs. A. A. Sumner, a resident of Des Moines for fifty years, died Thursday at her home, 1919 East Grand avenue, at the age of 70.

OMAHA.

OMAHA.—June 25.—As a part of its work to encourage the growing of strains of small grains the State College of Agriculture extension service is inspecting fields in forty counties.

Construction of temporary frame one-story buildings to house about 400 high school of commerce students will begin this week at Thirtieth and Cumming streets at a cost of $160,000.

Lion Bonding Company investors lose all the money they put into the firm, and policy-holders will probably receive less than 50 cents on the dollar, C. B. Young, State Insurance Commissioner, announced. Amos Thomas, local receiver, confirmed the statement.

Mr. and Mrs. T. D. Dinan left today for Spirit Lake, Iowa, where they will spend two weeks.

Mr. and Mrs. Walker C. Davis and daughter Betty have gone to Los Angeles, where they will reside.

MILWAUKEE.

MILWAUKEE, June 25.—A building permit was issued yesterday to the M. Tullgren & Sons Company for a thirty-apartment building at 6 Prospect avenue, to cost $150,000, after the building inspector had refused on Tuesday to issue a permit.

Mr. and Mrs. Winfield H. Cameron and family are occupying their country home on the River Road, where they will spend the summer.

Misses Mary DeVine and Marian Kennedy have returned from California, where they spent the last eight months.

"We have nothing to conceal and will gladly welcome any investigation of our affairs," declared Walter H. Carlson, president of the Milwaukee Association of Commerce, in reply to a petition presented to the City Council by Attorney E. H. Hibbard, asking an investigation into the organization's affairs.

DETROIT.

DETROIT, June 25.—A wave of incendiarism is spreading over Michigan, Col. R. C. Vandercook, director of public safety, told the administrative board today. He said reports from such fires are coming to the various posts of the State police with unprecedented frequency.

Investigation of the wreck on the interurban line near Chelsea Saturday night, in which five persons were killed and twenty injured, resulted in the dismissal of two D. U. R. employees.

Mr. and Mrs. Armin Rickel and daughters, Gretchen and Jean, are leaving Monday for Mackinac Island, where they have taken a house for the summer.

MINNEAPOLIS.

MINNEAPOLIS, June 25.—More than 500 dozen roses of 250 varieties are in bloom this week at the rose gardens at Lyndale Park. The display, according to J. A. Ridgeway, secretary of the park board, is one of the finest on exhibition for many seasons.

G. W. Morris and daughter of this city are visiting in Chicago.

Dr. G. E. Beery of Minneapolis is spending some time visiting in Washington.

The Misses Katherine H. Wood and Maude C. Wood, Fifth avenue, Southeast, sailed Saturday for Plymouth, Cherbourg and Antwerp.

Mrs. Charles M. Starr, Arthur avenue, Southeast, was also a passenger on the Finland.

HOOVER OPPOSES EXPORT FINANCING.

FEARS UNITED STATES WILL FAIL IN ANY UNDERTAKING; FAVORS PRIVATE ACTION.

[EXCLUSIVE DISPATCH.]

WASHINGTON, June 25.—Secretary of Commerce Hoover opposed the Norris bill authorizing the formation of a government $100,000,000 corporation for the financing and marketing of exports of farm products today before the Senate Committee on Agriculture. Mr. Hoover said that, while he sympathized with the purpose of the measure, he hesitated "to suggest or approve any plan that would involve the government further in any undertaking which might result in failure and which should be left to private business."

Mr. Hoover suggested, however, that it might be feasible to broaden the scope of the War Finance Corporation somewhat. Under the terms of the Norris bill the proposed agriculture export corporation not only would aid in financing exports, but would act as a selling agency, finding markets for farm products abroad.

The Secretary of Commerce cited the Shipping Board as "a terrible example of the failure of attempted government operation." He said that work of the nature proposed should be left to private business as much as possible.

One of the chief difficulties in making such a corporation a success, Mr. Hoover said, was the problem of finding men to take charge of it who had had sufficient business experience. He said that a man capable of earning $100,000 a year in private business should be in charge of such a corporation in order to insure its success.

"It is hard to induce a man capable of earning a salary of $100,000 a year to make the personal sacrifice necessary in order to direct the activities of government enterprise such as is proposed here," said Mr. Hoover. "It is easy to secure the services of a $5000-a-year man, but hard to get one of the other kind."

Mr. Hoover said that a man like Julius H. Barnes, former United States Wheat Director, would be needed in order to make the corporation a success.

EARLY REVISION OF TAXES IS PROMISED.

HOUSE COMMITTEE WILL GET BUSY IN JULY, SAYS CHAIRMAN FORDNEY.

[EXCLUSIVE DISPATCH.]

WASHINGTON, June 25.—Giving assurance to business men that there will be no delay in enactment of a revised tax law at this session of Congress, Representative Fordney of Michigan, chairman of the House Ways and Means Committee, announced today that hearings would be begun by the committee soon after the middle of July.

"I want the country to know that we shall take up the revision of the revenue laws just as soon as the tariff bill is passed by the House," said Mr. Fordney. "I know people have been getting uneasy because we have been working so long on the tariff bill and have had little time lately for the revenue measure. However, we expect to introduce the tariff bill the middle of the coming week and to put it through the House by the end of the week.

"I believe that consideration of the tariff bill on the floor will not take more than ten days or two weeks. I hope it will be passed by the middle of July or in any event by July 20. Immediately after that the committee will begin hearings on tax legislation. An announcement will be made later as to the date. The committee will be glad to hear all who wish to present their views."

ALLEGES SOLDIERS MADE DRUG ADDICTS.

[BY A. P. NIGHT WIRE.]

MINNEAPOLIS (Minn.) June 25. Charges that three Montana soldiers sent here for treatment for nervous disorders had been returned drug addicts, made by R. J. Molumby, commander of the Great Falls (Mont.) American Legion Post, were today denied by Dr. E. M. Bracken, medical officer in charge of the United States Public Health Hospital.

The charges, made last night by Mrs. Molumby in Great Falls, according to reports, were based on an investigation conducted by the speaker. The Great Falls Post, according to reports, were based on an investigation by the State Executive Committee.



Steinway

—the Small Grand

Those whose musical standards are of the highest, but whose homes are limited in size will find in the Steinway Small Grand, the full realization of their ideals. Occupying little more floor space than an ordinary upright piano, it adapts itself gracefully to the intimate drawing room.

Combining as it does, all those sterling qualities that have placed the Steinway Piano in the dominant position among the fine pianos of the world, with convenience in size, the Steinway Small Grand is the ultimate desire of the true music lover whose home is modest in size.

Steinway Small Grand $1450
Steinway Uprights From $925

The Steinway may also be had in the Steinway Duo-Art Reproducing Piano.

Geo. J. Birkel Co.

"The Steinway House"
446-448 SOUTH BROADWAY

Tickets on Sale at the Birkel Co. Box Office For:

"Over the Hill," the Wonder Picture. Now Playing Twice Daily at Philharmonic Auditorium. All Attractions at Trinity Auditorium, Mason, Little Theater and Philharmonic Auditorium.

And for Other Attractions—at Regular Box Office Prices

See How Daintily Your Old Jewelry Can Be Remodeled

Has it occurred to you that it is no longer fashionable to mount diamonds in yellow or green gold? It is a fact. The sway of platinum is undisputed — and rightly so, for no other metal so enhances the beauty of the gems.

For years Davidson's has made a specialty of remodeling old-fashioned jewelry into beautiful modern styles—and because we have specialized in this work, we have built up an enviable reputation for both quality and price.

Why not bring your jewels in and let us show you while you wait into just what attractive forms we can transform them. This designing service is free. Come in any time and welcome.



The stones in this bar pin were taken from just such old style jewels as are pictured below. The transformation was done in our own shops and the price was very reasonable. YOUR OLD JEWELS CAN BE MADE AS BEAUTIFUL.



Geo. D. Davidson Co.

"A Confidence-Inspiring Jewelry Store"
445 SOUTH SPRING STREET

ONLY ONE



OF THE MANY BEAUTY SPOTS IN YOUR PLAYGROUND

Consult the advertisements appearing on The Times' Resort Pages each day and make reservations for mountain, seaside and other resorts at The Times Free Information and Resort Bureau, corner First and Broadway.

The bureau is for the accommodation and benefit of persons seeking interesting routes of travel, desirable hotels and rest, recreation and recuperation at the seashore or in the mountains. Particulars are furnished by competent attendants and by correspondence to the general public regarding rates and allegations of railroad and steamship lines, hotels and pleasure and health resorts. Descriptive circulars and transportation literature are kept on hand for inspection and distribution. This service is absolutely free. Literature may also be obtained at the Times Branch Office, 619 South Spring Street. Phones: Pico 560; Automatic 50291.

Resorts

A Circuit Tour of the SIERRA PEAKS!

New Yosemite-Lake Tahoe Route, via Tioga Pass
Every Day from California Cities



Starting July 15 you may make a complete rail and auto-stage circuit tour of Yosemite's mountains and the Lake Tahoe region, starting from and returning to your home city.

You may visit either Tahoe or Yosemite first as you prefer, and then travel by powerful and comfortable auto stages over the crests of the High Sierras to the other great resort, returning home by rail.

This complete circuit tour, including both rail and auto stage travel may be purchased when you buy your railroad excursion ticket. Meantime, let us send you "Yosemite 1921 Information" free on request.

YOSEMITE
National Park Co.
Paul L. Beemer, *Agent*
317 So. Spring St. Tel. 11009

Yosemite Lodge—$5.50 to $7.50 American Plan

JULY ATTRACTIONS
PASADENA
July 2-5—National A. A. U. Track Meet.
July 9—Shrine Ceremonial.
July 11-17—A Week of Entertainment for Visiting Elks.
HOTEL MARYLAND
THE CENTER OF ALL SOCIAL ACTIVITIES
Special Summer Rates.

CAMP CURRY
BEST LOCATION IN YOSEMITE NATIONAL PARK. Special week-end excursions. Roads into valley now in good condition. For rates, reservations, and dance and information booklet of—
MACK A. ERWIN, 618 S. Spring St., Los Angeles.
"FOR A GOOD TIME GO TO CAMP CURRY."

EL ENCANTO HOTEL and COTTAGES
SANTA BARBARA Most Beautifully Situated Hotel in California—14 Acres.
ALL SPORTS—GARAGE
Summer Rates—$8.00 per day, room and bath. American Plan.

Spend Your VACATION at Long Beach
And Enjoy the Asphalted
LONG BEACH PLEASURE PIER
"HOME OF CLEAN AMUSEMENTS"

SWITZER'S
The ideal week-end trip. Housekeeping and boarding tents and cabins. Daily stage from Pasadena. P. O. Box 178, Pasadena. Phone Fair Oaks 23-F-2.

CAMP BONITA
The fishermen's camp—and the ideal mountain retreat—at the junction of the San Gabriel River and Cattle Canyon Creek—14 miles from Azusa. Reached via daily stage. Room and board, furnished housekeeping tents or stone cabins. Camp store. Hiking, horseback riding, dancing. Post office, Azusa, Cal. Telephone, Azusa Exchange.

MT. WILSON HOTEL
Elevation 6000 ft. Ideal mountain surroundings, comfortable cabins, reasonable rates. Smith's Camp, all out-of-door amusements, housekeeping tents, $6 a week for one, or $1 each additional person. Daily auto stages leaving Los Angeles, 9 a.m.; Pasadena, 10 a.m. and 5 p.m., or private machines over 9 miles of scenic road. Reservation for the observatory, which is open to the public on Friday night, may be secured through the Mt. Wilson Observatory Office at Pasadena. Further information Phone Fair Oaks 23-F-2 or Main 1799. W. E. CORY, Manager.

WARNER HOT SPRINGS
"THE YEAR-ROUND RESORT"
BEAUTIFUL mountain scenery, hot sulphur baths, invigorating climate. Rarely if ever reached at all times. Tourists will find agreeable quarters. Take Murrieta Stage from 9th and Los Angeles Sts. Phone Pico 3616. Direct to Warner Hot Springs. Stage leaves Los Angeles, 1:30 and 10 a.m. every day. Rest, Recreation and Relaxation—summer and winter. Write for booklet to Guy K. Woodward and H. Kerr, Warner Springs, California.

FOLLOWS CAMP
UNDER NEW MANAGEMENT
SAN Gabriel Canyon, excellent trout fishing camp newly renovated. Daily Stage from Azusa. P. O. Azusa. Folders at Information Bureaus.

Seven Oaks
ELEVATION 1054 FEET.
THE CAMP TO TAKE THE WHOLE FAMILY THIS SUMMER.
ADDRESS, MANAGER SEVEN OAKS, REDLANDS, CAL.

Resorts



RESORTS ON THE
"RIM OF THE WORLD"
In the San Bernardino Mountains—
All the Way Over One Mile in the Air.

STILLWELL'S CAMP — Big Bear Lake
Carl W. Stillwell, Prop., Charley M. Stillwell, Mgr. Housekeeping cabins with electric lights on lake front. Also meals served. New row boats. Motors, tackle and bait. New dance hall, pool hall, tennis court and groceries. P. O. Box 142, Pine Knot, California.

INDIAN LODGE
Cabins for housekeeping under the pines. Running water. Hot and cold showers. Convenient to everything.
RESERVE WELL IN ADVANCE. B. G. HOLMES, PROP.

BIG BEAR LAKE ASSOCIATION
Representing 20 Housekeeping and Hotel Resorts at Big Bear Lake. Information and Reservations at Los Angeles Office, 208 Grosse Bldg. Main 7048.

Forest Mt. Resort.
Hotel, $4 per day up. Housekeeping cottages, $15 per week up. For reservations phone Crest 2, San Bernardino.

PINE KNOT LODGE
BIG BEAR LAKE
P. O. Pine Knot, California.
Any Information Bureau.

BLUE BIRD LODGE
BIG BEAR LAKE
Center of activities. Housekeeping cabins. Reservations M. F. WILLIAMS, Mgr., Postoffice Pine Knot, California. Folders—"Times." Dyas, Tufts-Lyons.

Little Bear Lake Resort
C. B. SMITH, Prop.
Little Bear Lake P. O.
Phone San Bernardino 2-4.
Make reservations early.

AUTOMOBILE REPAIRING
Carburetor and Ignition.
Gas and Oils. Battery Charging.
BIFF COOLEY AND ELMER DEEMS, PROPS.,
BIG BEAR LAKE.

LOWE'S CAMP
BIG BEAR LAKE
Pine Knot P. O., San Bernardino County. Housekeeping cabins and hotel accommodations. Free camping grounds.

For Choice Big Bear Lake Building Sites—See KNICKERBOCKER
Pine Knot, Cal.

CHAD'S CAMP
BIG BEAR LAKE
Log cabins with bath, close to stores and amusements. MRS. CHADBOURNE, in care Chad's Restaurant, Postoffice Pine Knot, California.

DEER LICK LODGE
BIG BEAR LAKE
New, completely furnished housekeeping cabins, equipped with running water. Between Y and Severo.
POSTOFFICE PINE KNOT, CAL.

WATERS' CAMP
On Big Bear Lake. Open all year. Cabins of the better class—for housekeeping—one block from Dance Hall, Picture Theater and Dining Hall. Between Y and Severo.
J. L. WATERS, PROP.
Postoffice, Pine Knot, California.

CRANDALL CAMP
BIG BEAR LAKE
Housekeeping cabins only. Clean beds. Plenty cooking. Within ½ mile of amusement center. CHAS. W. PAIN, Owner. Postoffice Box 188, Pine Knot, Cal., or see Peck-Judah.

KNIGHT'S CAMP
The Complete Mountain Camp
ON BIG BEAR LAKE.
Hotel accommodations, housekeeping cabins, store, dance hall, pool hall, barber shop, cafe, boats, canoes, running water, electric lights, baths.

MOON CAMP
On the North Shore of Big Bear—American Plan—$4 up—Housekeeping cabins, etc.,
Postoffice—Fawnskin, Cal.

THOUSAND PINES
Hotel and cabin resort in the San Bernardino Mountains — Hotel American plan—$4 per day up—Cabins $15 per week up—Postoffice, San Bernardino, Cal.

JOS. S. STRAWSER
Big Bear Valley Real Estate and Insurance. Mountain Cabins. Furnished—For Sale.
P. O. Box 175, Pine Knot, California.

BARTLETT BROS.
Big Bear Lake
REAL ESTATE
Lots, Cabins, Rentals, Camp Sites.
POSTOFFICE PINE KNOT, CAL.

Pine Knot Boat Landing
BOATS—BOATS—BOATS
Hour—Day—Week—Month.
100-Passenger power launch for Round-the-Lake Trip.
E. E. LANGFORD, Prop.,
Big Bear Lake.

MITCHELL'S CAMP
BIG BEAR LAKE
Housekeeping cabins and tent houses. Near amusement center. Home sites with views of lake, for lease.
J. G. MITCHELL, PROP.,
Postoffice, Pine Knot, California.

BIG PINES CAMP
BIG BEAR LAKE
New housekeeping cabins and tents, $12 to $25 per week.
BREWER AND WILLIAMS, PROPS.,
Postoffice, Pine Knot, California.

SWASTIKA LODGE
Housekeeping cabins and tent houses with bath. Main part of Big Bear Valley, near Pine Knot Lodge.
POSTOFFICE PINE KNOT, CAL.

CARTER'S CAMP
BIG BEAR LAKE
Housekeeping Cabins and General Store. P. O. Pine Knot, California. Information—Times Information Bureau and Peck-Judah Co.

OAK KNOLL LODGE
BIG BEAR LAKE
At the Fork of Mill Creek Road. Sleeping and housekeeping cabins. Reasonable Rates. Home Cooking. Refreshments. E. A. AUGUSTIN, PROP., Postoffice Pine Knot, California.

FAWNSKIN
BIG BEAR LAKE
Housekeeping Cabins, Tents, Rooms and Cafe. Free Camping Grounds.
W. H. COOCH, Mgr., Fawnskin, Cal.

PINE COURT
ON BIG BEAR LAKE FRONT.
Housekeeping cabins completely furnished, one to five rooms. Five-room cabins accommodate six persons. Popular prices. MES. ERICKSON, Prop., Postoffice Box 141, Pine Knot, Cal.

FREDALBA PARK
Among the Pines on City Creek Road to Big Bear. Cabins for housekeeping. Store, Dining-room, Postoffice, Daily Stage. Telephone F. C. LARSON, Hollywood 3283, or address Fredalba, Cal.

CEDAR GLEN
Lots and cabins for sale. Furnished cabins for rent. Address J. BUYERKRUP, San Bernardino.



HUNTINGTON LAKE LODGE
California's Newest Mountain Resort. Excellent Trout Fishing, Boating, Saddle Horses, Beautiful Trails. Illustrated Folders, rates, etc. Address C. A. Babb, Manager, Huntington Lake, Cal., or Edison Building, Los Angeles, or any Travel Bureau.

HOTEL KENWOOD
601 EAST COLORADO ST.,
PASADENA, CAL.
Special Summer rate, $1.00 per day and up.
High-class European Hotel.
Management will accept reservations for guests at Coronado Beach.

INDEPENDENT FORESTERS' INN
AND 21 BUNGALETTES
AVALON CATATINA ISLAND
New and novel. Rates reasonable. Housekeeping apartments. Phone 64129, or call 246 S. Hill St., Los Angeles.

Camp Baldy YEAR-AROUND RESORT
P. O. CAMP BALDY, CALIFORNIA
Folders at all Information Bureaus.

St. Ann's Inn
SANTA ANA - CALIF.
One hour from L. A. by auto, stage, or P. E. on San Diego coast route; 10 miles from sea. Table d'Hote and a la Carte service. Auto Club Official Hotel. Splendid setting for luncheon, dinner, dancing, week-end parties.

IDYLLWILD
RIVERSIDE COUNTY, CAL.
Take the Pacific Electric for Idyllwild, the most accessible real Mountain Resort in Southern California. Information: The Times, Pacific Electric, Hotel Rossiyn, B. H. Dyas Co., Hotel Ambassador.

Summer School AND RECREATION CAMP FOR GIRLS 10 TO 21 YEARS. SECOND YEAR. BIG BEAR LAKE. On famous Rim of the World. Swimming, Boating, Hiking, Riding, Music, Dancing, Dramatics, Pageantry, Arts and Crafts. Tutoring by experts if desired. One councilor to eight girls. Directors, Miss Dennen, Principal; Mrs. Laurie, Dean Girls' Collegiate School; Miss Pride, 1343 Eiden Ave., Los Angeles. Phone W. 4567.

REDONDO BEACH TENT CITY
IDEAL FAMILY RESORT—Beautiful park in front of pier—100 feet from the ocean. Newly furnished. All conveniences. W. T. MADDEN, Mgr., Redondo Beach.

DON'T OVERLOOK SANTA MONICA
LIVE AT
KENSINGTON COURT
1746 OCEAN AVE.
Four rooms and bath, nicely furnished; beautiful grounds; overlooking ocean. Rents reasonable, by week, month or year.

The MIRAMAR
Ocean Avenue and Wilshire Boulevard.
SANTA MONICA, CAL.
An Exclusive Hotel in a Private Park at the Palisades of the Pacific.
LUNCHEONS DINNERS
AFTERNOON TEAS
Telephone 72157.

IDYLLWILD
Riverside Co., Cal.
Make Your Summer Vacation 100 per cent perfect by securing reservations at Idyllwild—Southern California's Real Mountain Resort. Information Pacific Electric, Ambassador Hotel, The Times, Hotel Rosslyn, B. H. Dyas Co.

Mt. LOWE Mile High Year 'Round Resort
World's Greatest Mountain Scenic Trolley Trip

POLICY OF AUTO CLUB INDORSED.

Members Almost Unanimous for Southland Program.

Better Highways, Regulations Keynote of Plans.

President Valentine Guest of San Joaquin Supervisors.

[EXCLUSIVE DISPATCH.]

BAKERSFIELD, June 25.—Upon the invitation of the Supervisors' Association of the San Joaquin Valley, a conference was held with the representatives of the Automobile Club of Southern California and the California State Automobile Association at Bakersfield yesterday. The Automobile Club of Southern California was represented by its president, W. L. Valentine, and the northern body by Sec.-Mgr. Watkins. Supervisors from practically all of the counties in the central portion of the State were present.

The meeting was presided over by Supervisor Jorgensen of Fresno county, who outlined the purpose of the conference in a brief statement in which he expressed the hope that the two automobile clubs which has done so much for the furtherance of the good-roads movement in California, and the Supervisors of the various counties, might more closely cooperate in their endeavors, the result of which would be beneficial to the taxpayers of the State.

PLANS OUTLINED.

In responding to this expression on behalf of the Supervisors, Mr. Valentine gave the assurance that the policy of the Automobile Club of Southern California was clearly outlined as follows:

The completion, at as early a date as possible, of all the highways promised by the State of California.

The building of highways of such material, foundation, quality, width and surface as would provide the best highways in the Union.

The preservation of highways and bridges by the adequate regulation of traffic, including the limitation of loads.

Constant and efficient maintenance work to be done on all highways heretofore or hereafter constructed.

Mr. Valentine further stated that the program thus outlined had been submitted to the entire membership of the Automobile Club of Southern California and that the returns thus far received indorsed the club's policy as outlined by its board of directors by a vote aggregating 99 5-6 per cent.

MILLIONS SAVED.

On behalf of the northern club, Mr. Watkins called the attention of the Supervisors to the earnest efforts put forth by both of the automobile clubs which resulted in the saving to the counties of several millions of dollars annually in the payment of interest on State highway bonds, the campaign for which was almost entirely conducted by the two clubs and which was favorably acted upon at the election two years ago.

Supervisors Johnson of Kings county and Wagy of Kern county responded to the remarks of the Automobile Club representatives, calling attention to the differences which resulted from the recent session of the Legislature and expressed the hope that in the future the Summight work hand-in hand, with the night work hand in hand with the result that beneficial and necessary highway legislation could be adopted.

Resorts

ALTAHOE INN
LAKE TAHOE, CAL.
Season May 28 to Sept. 15. Write for rates and folders. $4.50 per day and up. American plan.
FRED W. TEGELER, Prop.

VACATION
Call for free copy of "Summer Trips" or send 4c postage. Reservations made free of charge.
PECK-JUDAH Travel Bureau
623 S. Spring St., Los Angeles.

FEATHER RIVER INN
In the High Sierra. Plumas Co.
OPENS JUNE 1ST.
New 9-hole golf course—fine fishing. Write for descriptive folder. Rates. W. W. Brown, Palace Hotel, San Francisco.

Inter-Ocean Inn, Ontario
Delightful place for the summer in the foothills, on the road to Mt. Baldy. Clean, airy, comfortable rooms, spacious lawns, lots of shade; broad, cool porches; every convenience. Ideal place for those seeking complete change and rest. First-class table, special summer rate by the week. Make the Inter-Ocean Inn your headquarters while motoring through the hills.

HOEGEE'S CAMP
THE RESTFUL RESORT.
More economical than living at home.
Camp Phone, Sierra Madre 2314—2 Bells.
Postoffice, Sierra Madre.

FOREST HOME
OPEN NOW
Postoffice, Forest Home, California.

ALHAMBRA SUMMER CAMP
Camp space $10 per month, including gas, light, water, shower baths, electric laundry. 25 minutes from L. A. by P. E. car line. Spend your summer and lose no time.
D. D. BACON, Poplar and Main Streets, West Alhambra.

COLD BROOK CAMP
UNDER NEW MANAGEMENT
In the San Gabriel Canyon.
H. J. WILSON, Mgr.,
Postoffice, Azusa, Cal.
Literature: "Times"—Peck-Judah.

ORCHARD CAMP
Half-Way House on Mt. Wilson Trail. Only 3½ miles from hot valley to cool timber and mountain stream. Open all year to campers and hikers. Phone Black 43—5 Bells, Sierra Madre.

ROBERT'S CAMP
Housekeeping and Boarding.
Open all year.
JOE CLARK, Manager,
Phone Sierra Madre 218—2 Bells.
P. O. Sierra Madre.

YE ARCH BEACH TAVERN
P. O. Laguna Beach, Cal.
Modern hostel. American plan, at Arch Beach. One of the most wonderful scenic beaches in California. Write or phone West 4481 for information. Special rates.

CAMP OAK WILDE
Open all year. Housekeeping cabins. Special Dance Music Week-ends.
Daily stage from Pasadena—1½ hour's ride. Reservations by phone, FAIR OAKS 21F23.

27 Blue Sea Cottagettes
LA JOLLA
Clean—Cozy—Inexpensive—
Wonderful Beach.

Catalina Island
CATALINA In All the World No Trip like this.
Two Days, all expense included. Transportation. Room & Meals. Glass Bottom Boat Trip $10
Tickets, 6th and Main Sts. Phone Pico 36.

NATIONAL CAMP
Housekeeping cottages and tents. Sleeping tents and rooms. Parties of one to eight persons accommodated. D. J. CULLEN, Mgr., P. O. Avalon. Phone Avalon 37.

CAMP RINCON
Gem of San Gabriel Canyon, West Fork. Good trout fishing. P. O. Azusa. Folders Information Bureaus.

LAGUNA BEACH TENT CITY
Located on the ocean front. Tents equipped for housekeeping. Best of bathing and fishing. Call on Times Information Bureau or address Mgr. Laguna Beach Tent City, Laguna Beach, Cal.

OPIDS CAMP
Open all year. Housekeeping and boarding.
P. O. Mt. Wilson, California.
Folders Times and Peck-Judah.

SUMMER—REST
In the Hills Among the Tall Trees. Hay Fever Resort. July, August. Eva Wentworth, Lorane, Oregon.

California Hot Springs
Hot Springs, Tulare County, Cal.
The Famous Resort of the San Joaquin Valley. Eight hours' ride from Los Angeles over a perfect road. Best of Hotel accommodations, including Private Bungalows with Bath. Largest Natural Mineral Water Plunge in the State.

City Restaurants

THE ENGLISH TEA ROOM
Every Day (including Sunday,) 5 to 8 p.m., Chicken Dinner $1c. Lunch, week days, 11 to 2 p.m., five-course lunch 50c; chicken lunch 75c. Specialties: English Pork Pies, Beefsteak Pie, Irish Stew, Scotch Shortbread, English Tea. Patronized by Medical Profession and Leading Stars. 526 SOUTH HILL ST.

Superb Routes of Travel

YOSEMITE AND MARIPOSA BIG TREES
VIA THE HORSESHOE ROUTE. SEVEN-PASSENGER PIERCE-ARROW AUTO SERVICE DAILY FROM MERCED. "JUST LIKE GOING IN YOUR OWN CAR." For tickets, seat reservations and everything necessary for the trip, see PECK-JUDAH, 623 S. Spring St. Phone Main 1799.

YOSEMITE BY AUTO
Packard Twin-Six, leaving July 5 on personally conducted tour of Yosemite. Only four reservations left. Hurry!
"Wanderer Tours," 351 E. Seaside, Long Beach. Home 1268.

MANSLAUGHTER CASE DROPPED BY STATE.

MRS. ORTHWEIN FREE; ZEIGLER'S FATHER SEEKS THE FATAL REVOLVER.

[EXCLUSIVE DISPATCH.]

CHICAGO, June 25.—Mrs. Cora Orthwein's "affair" with Herbert P. Ziegler came to an end today, when Prosecutor Hetta asked the court to order the original indictment against her, charging manslaughter, not to be pressed. This was done and the jury which acquitted Mrs. Orthwein on the murder charge then was dismissed.

Peter Ziegler, father of the slain man, furnished the final thrill for the courtroom fans today. Immediately after the manslaughter true bill was dropped, he appeared before the Judge and asked that the death revolver be given to him.

"It belonged to my son," the old man said, as he stood before the Judge with the bloodstained coat of Herbert Ziegler under his arm.

Judge Wilson did not hesitate in denying the request. "This weapon, he said, "has done enough mischief. It has already figured in a suicide and a homicide, the latter because a public official released it and presented it to your son. The court will order the weapon impounded and destroyed. It will figure in no more tragedies if I can prevent it."

The pistol was found beside the body of a man who had committed suicide, and Coroner Hoffman gave it to Ziegler, who, in turn, gave it to Mrs. Orthwein as protection against burglars.

Mrs. Orthwein announced she was going to the country for a long rest. She did not disclose her destination.

ALBANIA'S COMPLAINT CANNOT BE HANDLED.

[BY CABLE AND ASSOCIATED PRESS.]

GENEVA, June 25.—The Executive Council of the League of Nations decided today that it was not in a position to deal with the complaint of Albania against Greece and Jugo-Slavia, demanding those nations evacuate territory claimed to be Albanian.

It ruled that as the Council of Ambassadors had the question in hand the League Council was incompetent to deal with it.

Another Bank Reduces Rate.

[BY A. P. NIGHT WIRE.]

KANSAS CITY, June 25.—Announcement of a reduction from 12 to 8 per cent in the maximum progressive discount rate for the Kansas City Federal Reserve Bank July 1, was made today by Governor J. Z. Miller, Jr. The basic discount rate of 6 per cent remains unchanged.

Dempsey - Carpentier roto-gravure picture supplement free with next Tuesday's TIMES.

ANOTHER ANGEL TO ROOSEVELT CLAIM.

[BY A. P. NIGHT WIRE.]

CLINTON (Ind.) June 25.—Mrs. Emma R. Burkett of Hillsdale, Ind., admitted she had no claim on the Theodore Roosevelt estate while confined in the Jeffersville (Ill.) jail in 1919, according to a telephone call here purporting to come from P. M. Hamilton, prosecuting attorney there.

The telephonic communication held with a newspaperman, Mrs. Burkett...It was said, admitted she wrote a note and forged the name of S. M. Reddish of Jeffersville, to it. The face of the note was for $1800, and she said it was an old note and that several years' interest was due. She recently claimed $50,000 and interest from the Roosevelt estate, declaring the former President had indorsed a note for that amount.

City Restaurants

The VAN NUYS Restaurant
Fourth at Main
Catering to the public who appreciate the best of food and good service. Music From 6 to 8 p.m.
Soloist
Miss Anne Ebert
International Concert Violin Soloist
Ross N. Boggs
PRESIDENT—MANAGER.

San Francisco Hotels

Spend your Vacation in SAN FRANCISCO
STOP AT THE HOTEL STEWART
On Geary St., just off Union Square, close to everything worth while. Good accommodations at moderate rates. The best known meals in the United States. Municipal car passes the door. Stewart Motor Bus meets principal trains and steamers. It is advisable to make reservations in advance of arrival. Chas. A. and Margaret Stewart, Props.

GOING TO SAN FRANCISCO?
If you desire rest and quiet downtown, coupled with an excellent table, stop at the
VICTORIA HOTEL
Bush and Stockton Sts.

IDEAL VACATION TOURS
From 10 days to 5 months duration
A wide selection to meet all requirements. No matter how much or how little the time or money that you plan to invest in your summer holidays, you will find that we offer something that will suit you.

The following Short Tours	
The Sagenay	10 days
Bermuda	10 days
Land of Evangeline	12 days
National Parks	14 days
The Caribbean	23 days
Longer Tours and Cruises	
Alaska	30 days
National Parks	60 days
The Mediterranean	2 months
Japan-China	3 months
Round the World	5 months

Write for booklet of tour desired

INDEPENDENT TOURS
Complete travel service for the independent traveler, steamship tickets for all lines, Pullman and hotel reservations. Send for booklet, "Summer Vacations."
Wherever you travel carry those Spendable Everywhere—American Express Travelers Cheques.
AMERICAN EXPRESS TRAVEL DEPARTMENT
332 S. Bway., Los Angeles. Ph. Main 8034.

The Comfortable Way to San Francisco

YALE
SAILS MONDAY, 3 P.M.
You will find the conveniences of the finest hotels on the Yale. Staterooms de luxe have twin beds and private showers. Suites for bachelors adjoin smoking saloon. Yale's orchestra plays for dinner and evening dances. Breakfast on board before you arrive next morning.
$35 Special Reduced Round Trip Rate Now in Effect $35
All fares include meals and berth. No extra charges.
LOS ANGELES STEAMSHIP CO.
LOS ANGELES: 517 S. Spring.
R. F. Cullen, D.P.A.
PASADENA: 114 E. Colorado.
LONG BEACH: 113 West Ocean.
SAN PEDRO: 629 Beacon St.

OIL BILL SUBMITTED TO MEXICAN CHAMBER

SOCIAL DEMOCRATS ASSERT MEASURE HAS NECESSARY SAVING ELEMENTS.

[BY A. P. NIGHT WIRE.]

MEXICO CITY, June 25.—The draft of a new law regulating Article XXVII of the Constitution relative to oil concessions has been submitted to the Chamber of Deputies by several Deputies of the Social Democratic group, who assert it contains the elements necessary for a complete adjustment of that article.

The measure specifies that the provisions of the article shall not be retroactive and provides for nationalization of the subsoil.

It would make all concessions to Mexican in matters pertaining to development.

Inasmuch as the Chamber already is considering one measure of similar nature the proposals of the board will be submitted to the petroleum committee.

Steamships

Travel by Steamship
THE ADMIRAL LINE
Ticket Office
$30 ROUND TRIP SAN FRANCISCO
INCLUDING BERTH AND
Sailings every Sun., Tue., Thu.

South America
Sailings from New York:
S.S. Amapr. Legion, July 30
S.S. Huron ..... Aug. 3
S.S. Arabic ..... Aug. 17
RIO DE JANEIRO
MONTEVIDEO
BUENOS AIRES
SPLENDID SERVICE

MUNSON
STEAMSHIP LINES
For Full Information Apply to
THE ADMIRAL LINE
Pacific Coast Agents
Cor. 5th and Spring Sts. (Alexandria Hotel). Phone Main 8480

The New Sea Way to Europe
Travel in cleanliness and comfort on one of coastal cruising through deep blue waters of the Caribbean, Mediterranean
Splendid American
S. S. Colombia Sails July 30
from Los Angeles Harbor
reaching Baltimore August 10th
through Panama Canal. Visit the ports of Mexico, Central America, Jamaica and Cuba. World famous Hapag cuisine. For details concerning this reasonably priced, inexpensive cruise apply to any tourist agency or to
Pacific Mail Steamship Co.
M. P. McLaurin, Inc., Agents
439 Merchants National Trust Bldg.
Los Angeles
General Passenger Agents
621 Market St.
San Francisco

YALE & HARVARD
Tours via Missouri Pacific and Iron Mountain Route
LOS ANGELES STEAMSHIP CO.
Los Angeles, Cal. Long Beach, Cal.
Ave.; Phone Main 120 Phone 626
Francis St.; Phone San Pedro 80

Australia
OCEANIC STEAMSHIPS
Fast U. S. Mail S.S. SONOMA sailing from San Francisco, Wednesday, July 27, August 24, September 21, October 19, November 16, December 14, 1921, for Honolulu, Suva, Auckland and Sydney.
Splendid accommodations for passengers. Apply to
A. F. Gilmore, 215 P. M. Building, San Francisco, or Oceanic Steamship Co., 673 S. Spring St., Los Angeles.

AUSTRALIA
Honolulu, Suva, New Zealand
The Palatial Passenger Steamer
R. M. S. Niagara, R. M. S. Makura
24,000 Tons 11,140 Tons
Sail from Vancouver, B. C., for Fiji, Auckland and Sydney
For fares and sailings apply Cook Tourist Co., 545 S. Spring St., Los Angeles, or to Canadian Pacific Ry. Co., 532 S. Spring St., Los Angeles, or Canadian Australasian Royal Mail Line, 442 Seymour St., Vancouver, B. C.



ALE
MONDAY, 3 P.M.
find the conveniences of the
e on the Yale. Staterooms de
win beds and private showers.
bachelors adjoin smoking sa-
le's orchestra plays for dinner
g dances. Breakfast on board
arrive next morning.
al Reduced Round Trip $35
Rate Now in Effect
meals and berth. No extra charges.
ELES STEAMSHIP CO.
ANGELES: 517 S. Spring
Colorado
West Coast
Seattle
Tel. F. G. 8
Tel. Main
Tel. Sun-Pacific 80

Wall Paper

Your Paperhanger Has the New De Luxe MATHEWS Line!

Handsome Imports and Domestic Creations for 1921

Foremost decorators of this country, France, England and Belgium are represented in the incomparable new Mathews papers for 1921, now being shown by leading decorators and paperhangers. You will find all the light effects in Blended Tapestry, Iridescent Metallic Blends, Foliage and Plain effects, Hand Tooled Leathers, Silk Flock, Tiffany Blends, Grass Cloth, Shand Kyddes and hundreds of others.

Have Your Papers Colored to Order

By allowing a small margin of time, you may have any of the Hand Tooled styles of paper, Silk Flock, and others, made up in special tints for desired color schemes.

Immense Variety for Your Selection

The Mathews Quality wall papers, which your paperhanger will show you upon request, comprise one of the largest lines on the Pacific Coast, embracing papers in a complete range of price.

For Fine Woodwork Use MATHEWS PAINTS

You are always sure of setting off your decorations fittingly with Mathews Paints. Their superior quality enables them to meet your every need with a fine color beauty and the maximum of wear.



MATHEWS PAINT COMPANY
719-731 South Hill St. LOS ANGELES 729-751 S. Los Angeles St.
Phones—Main 8071-10075
BRANCH: PHOENIX, ARIZONA

Fiber Furniture at Special Summer Prices

Goodan-Jenkins FURNITURE COMPANY INC. Trust Us to Trust You

712-714 S. Main St.

Pathe Phonographs and Latest Pathe Records

Buy Refrigerators Now

Money-Saving Prices — A Year to Pay!

Come to this big store and choose the Refrigerator that warm weather makes absolutely necessary for comfort in the home. Our big stock comprises the best and most dependable makes, of which the "Century" and "Notaseme" Refrigerators, made by the Belding-Hall Co., are the leaders.

Unusually low prices prevail right now, so you can save money on the Refrigerator you want.

Our LIBERAL CREDIT PLAN permits you to have your Refrigerator delivered immediately upon making a small payment. A YEAR TO PAY THE BALANCE, if you wish.



"A Year to Pay"

"King" Refrigerator—Top galvanized lined, brass ... security lock, hardware, 25-lb. ice capacity. $16.85

"King" odorless white lined top icer Refrigerator; guaranteed for satisfaction; ice capacity $18.85

"King" top-icer Refrigerator, ... ice capacity; hardware, galvanized lined. $26.75

"King" Refrigerator, made by Belding-Hall Co. Top-galvanized lined, fully insulated in every particular; ice capacity. $29.70

"King" Refrigerator—Odorless white enamel lined, top-... and guaranteed by Belding-Hall Co. 50-lb. ice $31.20

"King" odorless white enamel ... Refrigerator. 85-lb. ice ca... top-icer; made by the ... Co. $39.10

"King" size 3-door model Refrigerator. Front icer, four doors, odorless white enamel $38.25

"A Year to Pay"

Large hardwood case Refrigerator, 3-door model, front icer, 100-lb. ice capacity, odorless white enamel lined. Special price $59.50

"NOTASEME" stone-lined Refrigerator, made by the Belding-Hall Co. White enamel interior, rounded corners, 75-lb. ice capacity; ice lasts 24 hours longer than in galvanized box. Special price $74.70

"NOTASEME" De Luxe Refrigerator. Stone lined, weighs 600 lbs. and has 100-lb. ice capacity; not only the handsomest but the most practical Refrigerator you can buy for your home. Special price $169.20

"A Year to Pay"

Fully guaranteed 3-door model Refrigerator, 90-lb. ice capacity, odorless white enamel lined, large floor chamber, easily cleaned. Special price $51.00

"NOTASEME" stone-lined Refrigerator, 100-lb. ice capacity; the most sanitary, most durable, most satisfactory Refrigerator made. Special price $84.60

"NOTASEME" stone-lined Refrigerator, made and guaranteed by Belding-Hall Co., 125-lb. ice capacity, interior is finished like a china dish, easily cleaned. Special price $97.20

Goodan-Jenkins FURNITURE COMPANY INC. Trust Us to Trust You

712-714 S. Main St.

4-Room Outfit

A bungalow full of furniture—all you need to begin housekeeping — and we give you a Gold Band Decorated Dinner Set FREE. Special price

$278.50

A YEAR TO PAY.

PAPER STRIKE VERSION GIVEN.

International Company Tells Its Side of Case.

Fairness of Trade Agreements Placed on Trial.

Concern Made Every Effort to Avoid Trouble.

[BY A. P. NIGHT WIRE.]

NEW YORK, June 25.—The International Paper Company, in a statement today giving its version of the strike in its mills, asserted that "the practical value and fairness of mutual bargaining through trade agreements in this industry, are to some extent on trial, and arguments in their favor are not strengthened by the experience of this strike.

The company explained that to avoid a strike it had addressed three communications to its employees. The third was said to have contained a concrete proposition for resumption of operations, with a small wage reduction that would bring the scale down to that in effect in many large mills.

"The necessity for arranging for mutual bargaining was urged for the sake of preventing strikes, by reconciling differences by mutual agreement before, instead of after, the stopping of the machines," continued the statement. "There was no disguise of the company's expressed desire to bargain with its employees collectively, and the company's willingness for its employees to be members of trade unions was plainly stated.

NO COUNTER-PROPOSAL.

"The company asserted that at a conference this month employees had protested against any reduction in the wage scale which the company said was two and a half times as great as in 1916—but had made no counter-proposal.

"The officers of the trades unions proposed that the company should consent to arbitration of the wage scale and start the mills under the old scale," added the statement. "Inasmuch as the plan involved three arbiters on each side and an umpire and as the arbitrated scale was not to go into effect until the week following the delivery of the arbitrament, the company was obliged to reject it."

STATEMENT BY UNION.

[BY A. P. NIGHT WIRE.]

ALBANY (N. Y.) June 25.—"It is not the desire of the International Brotherhood of Papermakers or their president to raise questions that might add to the unenviable position of that company at this time," said J. T. Carey, president of the brotherhood, when shown the statement of the International Paper Company, other than to say that the International Paper Company was invited by the unions to participate in conferences before the expiration of wage agreements May 1.

"At cessation of work the trades union representatives understood the International Paper Company to be a party to the group plan of dealing with the employees through the unions and after cessation of work in the several mills the union representatives were advised that the International Company had withdrawn from the group plan. Negotiations were continued with the manufacturers, however, and it was agreed that all questions as to hours of labor and overtime rates should be withdrawn by the group of manufacturers. The International Paper Company was not a party to this suggestion.

"This subject matter is being voted on today and tomorrow by the unions and if approved the international officers and delegates will meet at the papermakers' headquarters, Albany, Tuesday, to select their representatives on a board of arbitration."

SOME NATION MUST POLICE THE PACIFIC.

AUSTRALIAN PRESS DEVOTING MUCH ATTENTION TO AMERICAN ASPECT.

[BY CABLE—EXCLUSIVE DISPATCH.]

SYDNEY, June 24.—The Australian press, in commenting upon Prime Minister Lloyd George's recent speech before Imperial Conference in London, is devoting much attention to the American aspect on the disarmament question.

The Sydney Herald says today:

"Somehow the Pacific must be policed—either by the British fleet or by some other fleet which agrees to co-operate with Great Britain in bearing the burden of the police work.

"The whole empire desires sincerely to study the desires of the United States, but how far is America ready to contract a foreign association, either through alliance, arbitration or treaty with the British government or with any other power.

"An Anglo-American-Japanese naval agreement is a grand idea, but it argues abandonment by America of that nation's hitherto carefully preserved aloofness."

Dempsey - Carpentier rotogravure picture supplement free with next Tuesday's TIMES.

One of the best known Dentists in Los Angeles

Doctor Carr



Minimum Prices

GOLD CROWNS 22k	$ 5.00
PORCELAIN CROWNS	5.00
BRIDGE WORK	5.00
SET OF TEETH	10.00

All operations without pain. Free examinations and advice. Special attention to extraction of teeth.

DR. CARR
230-31 O. T. Johnson Bldg.
Broadway at Fourth
Hours, 9 to 5:30. Phone 67358.
Sunday and Evening Appointments.

REYNOLDS PLANS TO URGE NEW VIEWPOINT.

CHICAGO BANKER DENIES THAT HIS IDEAS ARE IN CONFLICT WITH HERBERT HOOVER'S.

[EXCLUSIVE DISPATCH.]

CHICAGO, June. 25.—George M Reynolds, chairman of the Continental and Commercial banking group, whose plea for the husbanding of America's resources for its own use enlivened the dinner given in Washington last Thursday by President Harding to Chicago and western bankers, intends to urge his viewpoint of this country's needs in the near future. Mr. Reynolds returned to Chicago today and intimated he will elaborate the views he expressed at the Washington conference for presentation to the American people, and especially the West.

At the same time Mr. Reynolds declared that neither in his address in Washington nor in his general views is he in controversy with Secretary of Commerce Hoover and certain policies of the Harding administration. He also declared he had no thought of antagonising New York and eastern bankers.

"Some of the press reports of my remarks in Washington suggest that I rather swung a bludgeon," Mr. Reynolds said with a grin. "It is implied that I engaged in a controversy with Secretary Hoover and administration officials. Now, seriously, that wasn't the case. Mr. Hoover and President Harding and myself have always been on friendly terms. In fact, I believe the general ideas of Mr. Hoover and myself run along pretty much the same lines. It isn't fair to him to suggest that I attacked his policies, for I didn't.

"Outside of the impression that there was or is any controversy, I hold strongly to the views I expressed in Washington. I believe this country must look largely to itself for a return to prosperity—if we rely on rehabilitating Europe to solve our own troubles we may have to wait longer for prosperity than any of us desire. Of course, we want as large and profitable foreign trade as we can obtain and we want to do what we can for the rest of the world, but in neither case do we want to gain or do these things at the expense of our own country's welfare."

GIGANTIC SUM PAID DISABLED VETERANS.

[EXCLUSIVE DISPATCH.]

WASHINGTON, June 25.—The government has made to date a total disbursement of $266,486,891 in meeting compensation for overseas men disabled by reason of wounds, injuries or disease incurred in the World War, and death claims of dependents, according to an announcement today by Director C. R. Forbes, of the Bureau of War Risk Insurance.

Disbursements for disability have aggregated $192,677,589.48, and death disbursements amount to $23,809,301.86. For May alone the total amount disbursed by the bureau for compensation purposes was $10,575,416, the monthly payments for disability compensation claims for that period amounting to $9,145,285, and the payments to the dependents of deceased soldiers amounting to $1,430,128. Between June 1, and June 15 the bureau mailed 221,612 checks to cover this disbursement to former service men.

CALIFORNIA PENSIONS.

[EXCLUSIVE DISPATCH.]

WASHINGTON, June 24.—Southern California pensions:

Seth J. Campbell, Red Bluff, $30.
Herbert B. Dixon, Los Angeles, $30.
Ossian J. Wallenberg, Veterans' Home, $12.
Charles Blount, East San Diego, $12.
Charles M. Eddy, Pasadena, $30.
Emma M. Stevens, Los Angeles, $30.
Anna C. Chaffee, Long Beach, $30.
Daniel Burke, Los Angeles, $12.
James F. Medley, Los Angeles, $12.
James Covert, Sawtelle, $12.
E. M. Stanton, Fullerton, $30.
James B. Scott, Sawtelle, $12.
William V. Crabtree, Veterans' Home, $30.
Marion W. Eubanks, Los Angeles, $30.

Dempsey - Carpentier rotogravure picture supplement free with next Tuesday's TIMES.



$795
On Easy Terms

This exquisite Baby Grand occupies very little more space than an upright.

There is Room in Your Home for

The Francis Bacon Baby Grand

Let this coupon prove it to you.

PLATT'S are exclusive Agents for the following renowned Baby Grand Pianos:

FRANCIS BACON
LINDEMANN
EMERSON
APOLLO
FISCHER
KIMBALL
IVERS & POND
SCHOMACKER

Platt Music Company, 622 S. Broadway, Los Angeles: Without obligations, I want to receive a FREE PAPER PATTERN showing the exact floor space occupied by the Baby Grand Piano.

Name .....
Address .....

PLATT MUSIC CO.
One door N. of Orpheum
622 S. BROADWAY
OPEN EVENINGS.
Telephone—10103—Main 1180

Look for the Name of Your Nearest Grocer

Then take YOUR CERTIFICATE to him and secure a loaf of Jevne's Bread FREE.

Every one who answered the recent guessing advertising contest by writing in the name "JEVNE'S" on the loaf of bread and the coupon that appeared in each of the advertisements, received a certificate "Good for a loaf of Jevne's Bread."

Following is a list of grocers in Los Angeles who sell this Better Baked Bread. There is one near you. If you have not tasted this delicious bread, the bread that has made the name Jevne well known in thousands of homes, DO SO AT ONCE. You will be delighted—you will notice the difference with the first slice, the perfect, even-baked texture, the golden crispy crust and the rich nutty flavor. In the future, you will say "Jevne's" when you want Better Bread.



JEVNE'S Bread

C. N. BAKER, 5782 Hollywood Blvd.
CENTRAL GROCERY, 6700 Hollywood Blvd.
COOK & HAHN, 7408 Sunset Blvd.
J. H. DAVIDSON, 5531 Hollywood.
EDGEMONT STORE, 1228 Edgemont St.
R. W. EMERSON, 5070 Sunset Blvd.
GARDEN GROCERY, 7449 Sunset Blvd.
HEISS GROCERY, 6386 Hollywood Blvd.
E. D. HERRON, 6206 Santa Monica Blvd.
J. J. HOFFMAN, 6008 Hollywood Blvd.
HUTTON CASH GROCERY, 5651 Melrose Ave.
D. W. HYDE, 758 El Centro.
JOHNSON'S GROCERY, 7871 Santa Monica.
A. LADRUM, 7445 Sunset Blvd.
LINAIDOS BROS., 5806 Sunset Blvd.
M. F. MARTIN, 1306 N. Edgemont St.
MAUSS BROS. GROCERY, 6020 Hollywood Blvd.
MEYER & BRIGHT, 6215 Santa Monica Blvd.
E. A. MORRISON, NO. 2, 1629 N. La Brea St.
E. A. MORRISON, NO. 3, 1620 Cahuenga.
E. A. MORRISON, NO. 6, 6044 Hollywood Blvd.
E. A. MORRISON, NO. 7, 6760 Santa Monica Blvd.
E. A. MORRISON, NO. 9, 6300 Hollywood Blvd.
ROSS & CALDWELL, 1648 Cahuenga Ave.
J. H. THOMPSON, 6263 Sunset Blvd.
T. W. THOMPSON, 6050 Hollywood Blvd.
ASHBURY WADE, 1723 Highland Ave.
WALSH & SMITH, 6700 Hollywood.
C. L. WEBER, 5150 Hollywood Blvd.
F. A. WHITE, 6239 Hollywood Blvd.
R. B. WILLIAMS, 5060 Fountain Ave.
A. BECKMAN & SON, 4001 Monetta Ave.
J. H. BRINKMAN, 803 W. Vernon Ave.
W. J. DALTON, 4023 S. Western Ave.
W. F. DOWLING, 4126 S. Vermont Ave.
ECONOMY STORE CO., 4246 S. Vermont.
A. HAMER & SON, 4279 S. Figueroa St.
R. J. HAMMOND, 5104 S. Vermont Ave.
H. O. HANSON, 904 W. Vernon Ave.
A. HAYCOX, 4008 S. Western Ave.
A. HOHENDORF, 1255 W. 54th St.
T. HUGHES, 4000 S. Vermont Ave.
KRIER & HOXMEIER, 4292 Monetta Ave.
FLOYD LAMBERT, 4714 S. Hoover St.
E. T. McLAUGHLIN, 4716 S. Normandie Ave.
FRANK NISHIMURA, 4007 Monetta Ave.
JOHN PIERSON, 5014 Monetta Ave.
W. S. REISNER, 3778 S. Figueroa.
A. R. ROBINSON, 4016 S. Vermont Ave.
JOHN RYDELL, Western Ave. at 48th St.
C. F. SIBLIE, 5548 S. Main St.
J. H. L. SMITH, 4265 S. Hoover St.
D. J. TYRA, 5511½ S. Figueroa St.
ANTICOUNI & SON, 836 W. 5th St.
W. J. COOK, 2851 W. 6th St.
E. T. CHRISTNEY, 701 S. Western Ave.
CORACO & TOBEY, 2005 S. Broad St.
MARIF & CARACO, 1728 W. 6th St.
HAMBURGER'S, Broadway at 9th St.
L. HERRICK, 100 Belmont Ave.
H. LAFEBUN, 2853 W. 8th St.
MAILMAN BROS., 130 S. Western Ave.
H. A. MARTIN, 585 S. Vermont Ave.
J. NOMIG, 7280 W. 6th St.
W. A. SCRURY, 3000 W. 8th St.
MRS. K. L. SHAW, 479 Lucas Ave.
E. E. SMITH, 200 S. Rossvie Brae St.
W. J. PRESTON, 1507 W. First St.
M. TOVIL, 1900 W. First St.
R. WALLACE, 4147 W. Second St.
E. E. RALTZER, 4500 Maplewood Ave.
GEO. RAUCH, 847 N. Kingsley Drive.
A. P. BERG, 1067 Temple St.
A. S. CHAPMAN, 6051 N. Hollywood St.
CREMIDAS BROS., 1804 Sunset Blvd.
CURTISS BROS., 4747 Sunset Blvd.
DE STAUTE BROS., 4201 Kingswell Ave.
R. E. DOUDS, 1853 N. Vermont Ave.
THOS. D. GHMAN, 4548 Sunset Blvd.
GOLDSTEIN & FINKLESTEIN, 633 Sunset Blvd.
HEBARD & SPARKAN, 5425 Temple St.
HEINER & GEINE, 5154 Sunset Blvd.
IFFED & LEAR, 1207 Glendale Blvd.
A. M. JACKMAN, 5301 Sunset Blvd.
S. KAKUTASHI, 1854 Temple St.
LOCKWOOD & CO., 5507 Sunset Blvd.
C. M. MACKENZIE, 5073 Sunset Blvd.
M. A. MARION, 1501 Glendale Blvd.
M. MOORADIAN, 7923 Sunset Blvd.
M. L. MURRAY, 7418 W. Temple St.
ROBERT OWEN, 1501 Echo Park Ave.
T. RAYBOURNE, 1548 W. Temple St.
F. ROTH, 704 N. Western Ave.
L. SCHWERES, 1545 Glendale Ave.
J. SPERLING, 2917 Sunset Blvd.
C. A. TOMPKINS, 2726 Allesandro St.
K. UYENO, 1017 W. Second St.
VILLINGER & CARNER, 2750 W. Temple St.
WILLARD GROCERY, 1001 Sunset Blvd.
R. A. COOMBER, 2726 W. 7th St.
DE STAUTE BROS., 1220 W. 7th St.
H. GILCMAN, 1000 W. 7th St.
T. J. GRAY, 1203 W. 6th St.
L. HERRLING, 672 Valencia St.
J. HORSTMAN, 1277 W. 7th St.
W. W. HUTTON, 4002 S. Alvarado St.
KERLEE & MORRISON, 2053 W. 7th St.
KLEIN & SWANSON, 2013 W. 7th St.
L. A. LATTERNER, 1853 W. 7th St.
F. PATTERSON, 1575 W. 7th St.
JAMES RYAN, 673 Bixel St.
SOLOMON BROS., 2429 W. 7th St.
A. BAILEY, 1649 W. Jefferson St.
F. BAKERS, 2409 S. Grand Ave.
BLOESER & BLOESER, 5270 Cimarron St.
F. BRAND, 1467 W. Santa Barbara Ave.
J. A. CARLISLE, 2307 S. Grand Ave.
JAMES CAUSEY, 2707 S. Grand Ave.
C. H. CHAMBERLAIN, 2449 McClintock Ave.
W. H. CHANDLER, 2230 W. Jefferson St.
A. W. COHEN, 2237 Western Ave.
J. F. COOPER, 1437 W. 39th St.
G. F. DILLON, 436 W. 31st St.
ELLERMAN & CO., 1500 W. Jefferson St.
G. H. EYRE, 3400 S. Vermont Ave.
W. M. HAPP, 2770 W. Jefferson St.
B. HARVEY, 2307 Unisersity Ave.
MRS. BERENICE HOGAN, 2904 S. Grand Ave.
F. H. HUNT, 725 W. Jefferson St.
S. KING, 2201 Parker Ave.
G. T. LAVALLE, 1470 W. Santa Barbara Ave.
L. LIZER, 2121 W. Jefferson St.
A. J. LINDSEY, 2600 Second Ave.
W. J. McCORMICK, 404 W. Jefferson St.
W. H. MARSHALL, 1746 W. Adams St.
C. F. REGER, 711 W. 36th Place
A. DELLEPIANE, 1200 S. Vermont Ave.
J. J. DUNN, 743 W. 40th St.
R. L. EUBANKS, 2033 W. 10th St.
T. S. FORD, 804 W. 31st St.
J. B. GINNEVEN, 2324 W. Washington St.
J. H. GOSS, 934 W. 23rd St.
J. T. HAIGH, 4163 W. Washington St.
HICKEY & SON, 801 W. 10th St.
M. E. HOWARD, 4618 W. Washington St.
I. F. HUGHES, 2491 W. Washington St.
KIRTLEY BROS., 1801 S. Vermont St.
GUY KYRIAZIS, 1587 W. Washington St.
LaMAUREUX & KAST, 2101 Estrella St.
R. S. McMICHAEL, 3701 W. Washington St.
P. MADSON, 1339 W. 16th St.
J. A. PRUITT, 2153 W. Washington St.
S. H. REED, 1923 Norwood St.
W. RICHARDSON, 2793 S. Vermont Ave.
J. A. RYDELL, 2329 S. Grand Ave.
J. S. SPENCE, 3424 W. Washington St.
C. STEIN, 956 W. 10th St.
H. C. TOUSLEY, 841 W. Washington St.
J. S. VAN HOPE, 2201 S. Grand Ave.
T. WINTROAT, 1230 W. Washington St.
C. R. WILLIAMS, 1206 W. Washington St.
E. C. DRAPER, 315 S. Main St.
ADOLPH LEVY, Fifth and Fifth Sts.
JULIUS LOBEL, Grand Ave. at 7th St.
GEO. MALOOF, 200 S. Main St.
PALACE MARKET CO., 611 S. Main St.
R. H. SHEPPARD, 140 S. Main St.
L. & G. HIGGASON, 1401 Meadow St.
C. N. JACQUES, 1756 E. Florence Ave.
J. C. WHITACRE, 6212 Compton Ave.
ALDEFF & ISRAEL, 2001 S. Figueroa.
M. BUCHWAID, 805 S. Figueroa.
R. O. CARTER & SON, 2256 W. 8th St.
DeSTAUTE BROS., 900 S. Vermont Ave.
G. ELZEY, 927 W. 8th St.
R. H. GALT, 1577 W. 8th St.
H. GOLDSMITH, 1977 W. 16th St.
F. H. KASSAR, 1853 S. Hill St.
C. KELLY, 5151 W. Jefferson St.
H. MARINOS, 871 S. Figueroa.
C. D. MILLER, 1500 W. 8th St.
V. NITTKEWTHALER, 1440 W. 39th St.
MUELLER & LONGLAND, 900 S. Vermont Ave.
MAURICE RAY, 1012 W. 9th St.
REUFFRN & FRYE, 1500 W. Jefferson St.
SHIELD & HERRON, 1954 W. 9th St.
T. N. WILLIAMSON, 1800 S. Vermont Ave.
GUS WHIFFERMAN, 3002 S. Normandie.
E. J. ALLISON, 901 W. 11th St.
A. B. ANHOFF, 1191 Georgia.
B. ANDOMATOS, 1400 W. Pico St.
CHOWNING GROCERY, 2701 W. Pico St.
PETER CHRISTOPOLUS, 2006 W. Pico St.
A. CLARK, 2975 W. Pico St.
COLE & COLE, 1872 W. Pico St.
H. L. COLE, 2248 W. Pico St.
A. S. FIRISCH, 806 W. Pico St.
H. FRIEDMAN, 1716 W. 11th St.
L. A. GIBSON, 2045 W. Pico St.
B. GLASSMAN, 1905 W. Pico St.
T. GOLDSTEIN, 1608 W. 11th St.
HYER'S GROCERY, 2134 W. Pico St.
W. J. HENRY, 2773 W. Pico St.
S. HIRSH, 1214 W. Pico St.
C. J. HURLEY, 2256 W. Pico St.
WILLIAM KEEHLER, 1131 S. Union Ave.
E. KROUBY, 1301 W. 11th St.
CHARLES B. KING, 2014 W. Pico St.
M. Y. NIX, 2578 W. Pico St.
J. W. QUERTERMOUS, 1070 W. Pico St.
F. L. RAMHARTER, 1150 S. Western Ave.
MRS. GEO. SUTTON, 7108 W. 10th St.
WINLER & WINLER, 2307 W. Pico St.
J. A. ZINK, 2725 W. 12th St.
Z. ACHELIS, 2532 E. 1st St.
G. AYARAIN, 2333 E. 4th St.
H. S. BERLIN, 2700 E. 6th St.
F. C. CHRIST, 2128 Stephenson Ave.
GEORGE HIROSE, 2001 E. 1st St.
MATHER & HOCK, 2001 E. 6th St.
PEOPLE'S GROCERY, 1401 E. 9th St.
RAPHAEL & McMILLEN, 2735 E. 4th St.
BOOK CASH STORE, 2311 E. 8th St.
M. ROSENSTOCK, 2900 Stephenson Ave.
JOHN ROLLEN, 2501 Stephenson Ave.
HARRY BROWN, 1302 E. 103d St.
L. SHEFFLER, 1300 Manie Ave.
W. M. SPEAR, 1119 Central Ave.
O. ZACKER, 829 E. 9th St.
J. F. CRAMER, 617 W. 5th St.
T. HATSU, 1001 W. Temple St.
BRILLY BROS., 928 W. Second St.
C. M. BARRETT, 400 N. Evergreen St.
B. F. BOZARTH, 2401 San Pedro St.
MR. C. E. BROWN, 2121 Manie Ave.
A. R. S. CUNI, 2200 Central Ave.
J. DUBIN, 2311 Central Ave.
A. B. FERNALD, 4800 Wall St.
C. GLASSMAN, 200 E. Vernon Ave.
A. GORSTEIN, 6071 Central.
S. HOROWITZ, 2200 Central Ave.
I. ISKOVITS, 2229 Stephenson Ave.
F. W. KRUMMEL, 4726 Eagle Park Ave.
E. MORIAKA, 4325 S. Park Ave.
SAN NEDOFF, 2101 Maple Ave.
PIERCE BROS., 2035 S. Main St.
J. J. RAMSEY, 4716 Central Ave.
HARRY ROSEN, 200 E. 22nd St.
M. SAFADY, 1404 San Pedro St.
SHIMIDZU GROCERY, 1411 Central Ave.
J. A. STANLEY & SON, 949 E. 27th St.
C. L. WETMER, 4319 Central Ave.
H. E. WILLIS, 2907 San Pedro St.
A. ZIMBLEMAN, 4721 S. Park Ave.
B. S. HANCOCK, 1301 E. 99th St.
K. UCHIBARI, 2775 E. Adams St.
A. BIRCH, 700 Eagle Rock Ave.
E. BLOOM, 4024 York Blvd.
MATTEO BRAGNA, 3701 W. Main St.
E. A. HUNT, 800 Eagle Rock Ave.
J. KAYLE, 3034 Stephenson Ave.
A. MUSSATT, 2000 Stephenson Ave.
RABIER & HAYNE, 5702 York Blvd.
SAM SIMONOFF, 5000 York Blvd.
W. S. SIMONS, 1927 N. Broadway
WILLIAMS & PUGH, 2435 N. Broadway.
J. S. AGAN, 4576 Pasadena Ave.
A. CARTER, 3030 Pasadena Ave.
A. DOWNS, 2201 Monte Vista St.
W. C. EBBEN, 2004 Pasadena Ave.
C. F. KAHN, 2000 Pasadena Ave.
D. J. MATCHETT, 2424 Monte Vista St.
C. SCHUTER, 6307 Pasadena Ave.

The $100 Slogan

The $100 slogan-contest bread was Jevne's Bread. Thousands of slogans were received, all descriptive of the goodness of this quality bread, and the committee is now at work selecting the Prize Slogan. So great is the number it will be several days yet before the Winner can be announced.

Watch the newspapers.

Starr
Our 80th Anniversary Year.



The QUALITY That BUILT
the Largest Piano Factory in the World

—the QUALITY that has won the highest awards at ten international expositions.

—the QUALITY that has spread the fame of Starr-made instruments broadcast throughout the world

—the QUALITY that has made Starr Pianos and Player Pianos the favorites of discriminating musicians and music lovers everywhere

—this EXTRAORDINARY QUALITY is offered in

Starr-Made Player Pianos

at the price you would expect to pay for ordinary instruments.

You get the very best piano or player piano possible to produce when you buy a Starr-made instrument—and you get a genuine BARGAIN, too.

We invite you to come in and hear this instrument—play it yourself. Convenient terms of purchase may be arranged. All makes of pianos taken in exchange.

The Starr Piano Co.
Factory Salesroom 630 So. Hill St.

Your Name .....
Address .....
.....
Send above coupon for Player Piano catalog and other information. (T.)



Corn Enders
the old sort—and the new

Corns used to be treated by fakers. But science has found a better way to treat corns. And millions have adopted it.

The modern way is Blue-jay—*liquid or plaster.* A famous chemist perfected it. This great surgical dressing house prepares it.

It is folly to pare corns or to treat them in unscientific ways.

Blue-jay is applied by a touch. The corn pain ends instantly. Then the corn is gently loosened. In a little while it comes out.

Prove this tonight.

Plaster or Liquid
Blue-jay
The Scientific Corn Ender
BAUER & BLACK
Chicago New York Toronto
Makers of B & B Sterile Surgical Dressings and Allied Products

End other foot troubles
To keep the feet in proper condition, bathe them with Blue-jay Foot Soap. It checks sweating perspiration. It stops smarting and burning.
Then use Blue-jay Foot Relief, a soothing, cooling massage for aching muscles and tendons.
A final luxury is Blue-jay Foot Powder, an antiseptic deodorized powder that keeps feet feeling fine.
These new Blue-jay treatments—Each, 35c; combination pkg., $1.00.

Tomorrow!
the big 4 day drive that will break all records
Read about it in tomorrow morning's Times
THE BIG FOUR
"Like a Comet in a clear sky"
Pasadena Furniture Co.

ONE OF THE FIRST FACTS A NEWCOMER LEARNS IS THAT
"Everybody Reads the Times for Want Ads"

CRIMINAL GETS LONG SENTENCE.

Paris Court Makes Example of American Thug.

Plans to Check Outbreak of Crime Wave.

Yankee Gets Ten Years Solitary for Robbery.

[BY CABLE—EXCLUSIVE DISPATCH.]

PARIS, June 25.—Paris authorities decided to set a real example in punishment for crime on the part of foreigners in France when the case of Charles Russell, 24, of New Haven, Ct., came up before the Assize Court of the Department of the Seine here.

Russell staged an ordinary New York crime wave stunt in Paris and his fate of ten years in solitary confinement has been the subject of much comment in the Paris press as that which awaits any other foreigner who attempts to teach the French criminal element new modes in obtaining easy money.

In comparison with New York, even though misery among the poor exists here due to unprecedented perrices, Paris is virtually crimeless. It is the boast of the French police that Paris criminals are always well in hand, and it is their intention to keep foreign elements in the same condition. It was not that Russell was an American that he received such terrible punishment for a common robbery with a blackjack. If he had been a Frenchman he would have suffered the same penalty, and perhaps worse. But heavy punishment is the reason that French criminals think twice before they use physical violence or resort to murder in robbery.

FELLS GIRL CLERK.

Some time ago Russell returned to France after being discharged from the American Navy. His war service had given him a knowledge of France. He took a room in a Paris hotel and, unable to find work, was eventually forced to leave. He pleaded that he had been eight days without food when he entered a small jewelry store at 856 Rue St. Honore with a piece of lead pipe concealed in a twisted newspaper. As many New York robbers have done for months he asked to see a ring. The clerk produced a tray of jewelry and Russell struck her down with his improvised blackjack. He then proceeded to loot the store and as he was about to leave the woman regained consciousness and screamed. He struck her again and again until she was quiet and ran from the door. A crowd had gathered, however, and he was caught.

SERVES AS EXAMPLE.

The crime left nothing to be desired in the matter of evidence. The French prosecutor pointed out that a foreigner living in France had transgressed French laws in a brutal way and that extenuating circumstances should not be considered.

Russell's crime is one of the first of its kind in Paris with which the French police and judicial authorities have had to deal without counsel from the American authorities. Its handling has served as an example for others, and with the publicity involved will doubtless allow Paris to live up to its comparatively crimeless reputation. In addition to spending ten years in solitary confinement the young American must bow to twenty more years of police supervision if he remains in France.

While French and American universities are again beginning to exchange professors, matters of international cordiality might advance a step further and provide for an exchange of French and American criminal judges. The method of dealing with a typical New York crime in Paris might serve as a good precedent and bring good results.

HOUSE IN REVOLT OVER LEADERSHIP.

REPUBLICAN OUTLAW CAUCUS ASSAILS MONDELL—ELECT TEMPORARY OFFICERS.

[EXCLUSIVE DISPATCH.]

WASHINGTON, June 24.—There were indications today that a crisis might be precipitated in the discontent in the House of Representatives over the majority leadership. Thirty-six Republican members of the House participated in an outlaw caucus held in the chamber of the House last night to consider the Tinkham legislation to enforce the Fourteenth Amendment to the Constitution giving votes to negroes. The conference was held in opposition to the wishes of Majority Leader Frank W. Mondell of Wyoming, and despite his efforts to prevent it.

The outlaw conference elected temporary officers, excorciated Mr. Mondell and pledged itself to an organized campaign to force the Republican management of the House to on record one way or another in the matter of the Fourteenth Amendment.

That tendency toward insurgency against the party leadership was followed today by a virtual indorsement by seventy-five Republicans in the House who signed a petition for another party conference on the Fourteenth Amendment. Only fifty signatures were necessary to force the conference.

BROKER ON 'CHANGE SELLS NEW CLOTHES.

ACCEPTS BID OF $30 FOR NEW FLANNELS—MARCHES OFF IN GRASS MAT.

[EXCLUSIVE DISPATCH.]

NEW YORK, June 24.—One of the frolicksome young members of the New York Stock Exchange today appeared on the floor attired in a brand new suit of white flannels.

A crowd of brokers immediately started bidding on the clothes. One broker offered $10 and the bids increased to $30.

Then the member who wore the new flannels announced that he would accept the bid price, called on his fellow-members in the ring to witness that a transaction had been made and immediately divested himself of the garments. In a convenient grass rug he made his way to the dressing-room.

"A profit's a profit," he mused, "and that's certainly what I came to business for on a hot day like this."

Dempsey - Carpentier rotogravure picture supplement free with next Tuesday's TIMES.

Mail orders given prompt attention

Month End Shoe Sale

Only 4 Days More—30th of June the Final Day!

This sale upholds the value traditions of these monthly events held at all the Baker stores. We believe you will agree with us in saying the price reductions are unusually advantageous.



$6.85
2241—Sport pump of tan Russia calf—welt sole, leather military heel. An exceptional value specially priced.



$6.85
2307—Black satin tongue pump inlaid with black suede, flexible sole; covered LXV heel. Reduced from $12.50.



$5.85
1224—Strap pump of dark brown suede, flexible sole, dainty covered heel. Same in gray trimmed with black patent leather. Reduced from $8.50.



$8.85
B1203—New strap pump of dark [illegible] kid, baby French heel; same in [illegible] French heel. Reduced from $[illegible].



$9.85
A1206—Gray suede strap pump, turn sole, dainty covered LXV heel. Reduced from $12.50.



$6.85
2237—Gray suede Oxford welt sole, leather military heel. Same in brown calfskin. Reduced from $8.50.



$8.85
1210—Dainty strap pump of brown kid, black kid, black or brown suede turn sole, Baby LXV heel. Reduced from $12.50.



$8.85
1213—New pattern in black suede, with black kid, turned sole, [illegible] heel. Same in brown suede. Reduced from $12.50.

40 complete lines of men's high and low shoes, in white, black and new brown, are included in this sale. You save from $1.50 to $4.00 on every pair you buy.

G. H. Baker
629 South Broadway
451 South Broadway
410 South Broadway
323 South Spring St.
LOS ANGELES SAN FRANCISCO PORTLAND

NEWS AT THE STATE CAPITOL.

[SPECIAL CORRESPONDENCE.]

SACRAMENTO, June 23.—Political and financial interests at the Capitol are anxiously awaiting the decision of Jonathan S. Dodge, newly appointed bank superintendent, on the application of the Bank of Italy for a charter to establish a branch bank in Sacramento.

The reason for this unusual interest is that upon Dodge's decision depends whether State Controller Chambers will resign. If the charter is granted Chambers will quit the office of Controller to become head of the branch institution here, but if the charter is refused he will remain in office.

And if he remains in office Chambers plans on running for Governor in 1922 on a platform of strict economy in State government. Consequently the politicians are wondering whether Dodge's decision will not put Chambers in the gubernatorial race next year or remove him as a possibility.

Dodge was freely mentioned in this part of the State as a possible candidate for Governor at the next election, but his appointment to the office of bank superintendent, which carries a like salary, removed him from the list of likely candidates.

Anticipating that the charter will be granted and Chambers will resign, the names of persons would like to succeed him as Controller already have been mentioned to the Governor's political advisers.

Among those mentioned are W. O. Welch, Tax Collector of Los Angeles; W. C. Neumiller, Treasurer of San Joaquin county, and Ed Kay, Assessor of Sacramento county.

Details of the Governor's governmental reorganization scheme passed by the Legislature are being worked out by the State Board of Control in preparation for putting it into effect next month.

Where the saving is to be made through the reorganization plan is puzzling many officials, as members of the administration forces declare it is not likely that many subordinates will be discharged when the change is made.

It is known, however, that W. S. Conger, formerly owner of a newspaper at San Bernardino, will lose his position as superintendent of Capitol Building and grounds. Under reorganization his department is made a part of the division of purchases and custody of the Finance Department and will be supervised by one of the members of the State Board of Control.

Accidental deaths from drowning have steadily decreased in California during the past three years, according to L. E. Ross, director of the bureau of vital statistics of the State Board of Health.

The record of the bureau shows that in 1918 321 persons lost their lives by drowning, while in 1920 the total had decreased to 253 deaths. Ross says the decline is due to more life guards at all the principal beaches and the fact that more people are learning how to swim.

Of the total number of persons drowned in the three years, 93 per cent were males. Proportionately there were more drowning deaths among the Japanese than any other race.

A conference between officials of the State Department of Weights and Measures and members of the Japanese Berry Growers' Association will be held in San Francisco in the near future to bring about closer observance of the law relating to the weight of berries sold in baskets.

According to Charles Hayden, Deputy Superintendent of Weights and Measures, 95 per cent of the violations this season have been committed by Japanese, and the largest proportion, he says, were committed by those operating in the Imperial Valley.

Dozens of ex-service men in all parts of the State are [illegible] the Governor's office to [illegible] ment as members of the [illegible] Welfare Board, created by the Legislature to carry [illegible] soldier welfare [illegible] largest list of applicants [illegible] ing in view of the fact [illegible] carry no salary.

The Welfare Board will [illegible] five members, four of [illegible] be war veterans. Among [illegible] likely candidates for a [illegible] the board is Fred [illegible] secretary of the American [illegible] The welfare bills do not [illegible] fective until July 26.

INCORPORATIONS.

Cowan-Wheeler Company, [illegible] porators Clyde H. Wheeler, [illegible] Cowan, Jessie M. Wheeler, [illegible] Murphy, Walter Wheeler; [illegible] stock $75,000, subscribed by [illegible] Co Petroleum Company, [illegible] porators D. J. Gaffey, [illegible] Helen, Jr., Charles B. Fred[illegible] tal stock $500,00[illegible]

THE WAY [illegible] and Royal Oil [illegible]

Mail orders given prompt attention

...nd ...LE —30th ...l Day!



$8.85

B1203—New strap pump of dark ... kid, baby French heel; same in high ... French heel. Reduced from $10.



$8.85

1213—New pattern in black suede, ... with black kid, turned sole, covered LX... heel. Same in brown suede. Reduced ... $12.50.

...dway ...g St. PORTLAND

... in 1920 the ...583 deaths. ...ase to more ...e principal ...t more peo... swim. ... of persons ...ears, 95 per ...portionately ...uing deaths ...n any other

... officials of ... of Weights ...ners of the ...re' Associa... Francisco ...bering about ...w relat... ...ries sold in

...e Hayden, ... of Weights ...cent of the ... have been ..., and the ...ears, were ...perating in

...man is all

...Foothills

...Down; $4 Month.

...ing now, another ten acre vineyard. All 40 foot fronts, ...rian soil, ready for your hoe and seed planting. Only one ...ate highway.



...ings foothills. ...mesa Valley. ...on paved roads. ...f fruitless and 1500 to ...on this ... ...the skyline like the ...ion of ancient Babylon ...ll over the Western ...

...ools and churches. ...are already installed. ...telephones estab... ...ation, no passen... ...lots on graveled ... Pay $10 down and ...

...ans and sand. ...of cement, a trowel and ...th of your own. ...ld with past year ...ve the great outdoors ...an to maintain an ex... in the hills, but want a ...r week-ends and just ...grow plenty of avoca... plum and table grapes ...ugh to eat and have a ...reat from the strife and ...ht air of the city, in ...rms of the high moun...

...ations for rafters, palm ...ished roof, flat stones for ...porch, old photograph negatives to make ...French glass windows, a local man has ...erected a model bungalow cabin that ...money can hardly duplicate in town. ...Ask to see it. The outdoor living room ...is merely the drooping branches of a ...live oak tree, lit by electricity and fur...nished with rustic benches. The idea ...is carried further in other buildings ...near here, using palm leaves for roof ...and sidings and newspaper matrices for ...interior wall board and rustic home...made furniture from eucalyptus poles. ...

"Oh, Luxury, thou cursed by heaven's decree, ...How ill-exchanged are things like this for thee."

As Chas. F. Lummis said: "We have a glorious California, but very few of us know how to play on it."

John Steven McGroarty, author of Mission Play (which is now playing daily at San Gabriel), says:

"Yes, tell 'em you sold me this dream place of mine and that they will not find your offer too good to be true, but happily surprising."

Weekday autos from our own office in Los Angeles at 10:30 a.m. We charge you a fee of $1, returnable; whereby you avoid obligation.

Visitors in their own machines, week days and Sundays, drive to Tujunga and ask for "Home Extension" tract manager. Our Office is first one on the right as you enter Tujunga.

...rnia Home Extension Association

M. V. HARTRANFT, President

...guroa St. (Near 7th). Los Angeles, Cal.

...LANDER & FUNKE Co
...2 SOUTH BROADWAY

Open Saturday Nights Until 9

...art Strap Pumps

On Sale Tomorrow At This "Special" Price

$7.85

A wonderful offering of the newest and smartest styles in Strap Pumps for summer wear at considerably less than regular value. Choice of a splendid selection of materials in sizes for women and young ladies.

$7.85



Baby Louis Heel Strap Pumps

Gray Suede, Black Kid, Black Suede, Brown Kid and Black Satin

$7.85



Military Heel Strap Pumps

All Sizes in Gray Suede, Black Calf, Brown Calf

Agency Gray Bros.' Shoes

...LANDER & FUNKE Co
...2 SOUTH BROADWAY

The Store of Unfailing Values

...pleteness of Information

...volume and variety of offerings—is what makes ev...body read The Times for want-ads. They furnish the ...ader 150 kinds of information.

FARMERS PRESS FOR NEW LAWS.

Congress Feeling Power of Agrarian Movement.

Extensive Program Outlined by Agriculturists.

Packer Regulation Only One of Many Measures.

BY ARTHUR SEARS HENNING.
[EXCLUSIVE DISPATCH.]

WASHINGTON, June 25.—The agrarian section in Congress, which is making the power of the farmers felt in national affairs as seldom before, has mapped out an extensive program of proposed legislation and is pressing for immediate action thereon.

The packer regulation bill, passed by both houses and soon to be sent to the President, is to be followed by the bill prohibitively taxing future trading on grain exchanges. This bill has been passed by the House and is now pending in the Senate.

The next on the program in the order of importance is the Capper bill authorizing associations of agricultural producers.

MEASURE EXPLAINED.

Explaining this measure, Senator Capper said today:

"Our system of marketing is the costliest and most inefficient in the world, for the reason that farmers are compelled to pay daily tribute to a group of men who render no service to either the producer or consumer. In a broad way this bill seeks to eliminate the speculative middleman and the unnecessary profit taker. Both political parties indorsed this measure in their national platforms, and all the farm organizations have memorialized Congress to pass it promptly. The bill also has the approval of Secretary Wallace."

Another measure on the program is the Capper "truth in fabric" bill, which provides for compulsory stamping of cloth and the identification of shoddy.

"Congress should act quickly on this measure," said Senator Capper. "We can do nothing in Washington that will be of such great assistance in saving the sheep and wool industry from extinction. Furthermore, Congress should protect the public from shoddy goods sold by deceit and misrepresentation. Ninety million pounds of shoddy are used annually in the manufacture of cloth, most of which is sold as pure wool to the public at profiteering prices."

COLD STORAGE BILL.

The bloc is also backing the cold storage bill to make available for use of the government a record of foodstuffs held in cold storage and the location of such cold storage warehouses, to require warehouses in which foodstuffs are held to be kept in a sanitary condition, and the foodstuffs so marked as to determine readily the ownership of and date when such foodstuffs were placed in storage. Senator Capper said:

"The limit of time for which food can be held in storage—approximately twelve months—is the period of a crop year, or the time allowed by nature for producing another harvest, and the advantage to both the producer and consumer in forcing on the market the foods produced each year will soon result in a constant flow through the channels of trade and eliminate price fluctuation which so often occurs after the producer disposes of his products to the middleman and he places them in cold storage to be released only when prices advance to the point fixed by him."

Senator Kenyon of Iowa has contributed to the program a bill providing for truthful label of paints, oils, turpentines and varnishes. The bill provides that there shall be shown the percentage of the various ingredients entering into the compositions.

FAVORABLE CREDITS.

Still another project is legislation to enable farmers to obtain credit on more favorable terms. The Kenyon rural credit and multiple insurance bill proposes to create two Federal corporations, a rural credit society and multiple insurance league. The rural credit society is based on the theory of a central bank with a branch for each State. Capital of $23,000,000 is to be furnished by the government without interest with a sinking fund. The capital of the branches, $2,400,000, is to be furnished by such of the large life insurance companies as accept the Federal charter. These branch banks guarantee against the loss of the government's investment.

"The purpose of the rural credit society is to standardize paper for a financial production in the open market and thus give the farmer access to the financial and industrial centers for the sale of such paper, whereas he is today restricted to the local deposit banks," said Senator Kenyon. "This would not only materially reduce the interest rate which the farmer would have to pay, but it would provide an organization or machinery for the capitalization of the actual tiller of the soil who possesses honesty, frugality, energy and farming experience.

"The purposes of the multiple insurance league are twofold, viz.: First, to furnish sound and economic insurance of every kind as security for the poor man who has accumulated no property to pledge for credit for agricultural production, and second, to act as a useful agency in the standardization of such farm credit paper."

MENNONITES SUED FOR HALF MILLION.

[EXCLUSIVE DISPATCH.]

WINNIPEG (Man.) June 25.—Suit for $500,000 against the Mennonites who were in negotiations for a block of land in the State of Mississippi will begin Monday in the Manitoba courts. Solicitors representing the Mississippi land holders notified the leaders of the Mennonites that the sum must be paid immediately. The basis of the suit is sums alleged to be due and owing for tracts of lands which the Mennonites, Mississippi land owners allege, contracted to purchase and for which they have not paid.

The Mennonites declare they will not pay and their defense will be that they merely took an option on the land and did not exercise it, permitting the option to lapse at the end of its stated period.

Dempsey - Carpentier rotogravure picture supplement free with next Tuesday's TIMES.

"Fifty-one Years of Integrity"

Main 7331 — 10213

The 51st Anniversary Sale

at the Los Angeles Furniture Company

—continues with growing importance as the force of the remarkable underpricings becomes more and more established in the minds of furniture shoppers.

—This is not a clearance sale, for not only is all bedroom, all dining-room, all living-room furniture greatly underpriced, but the sale markings are applied to new furniture that is daily arriving from the East.

Overstuffed Davenports $77.50



—One of the most unusual underpricings of the year at The Los Angeles Furniture Company, because their original price of $130.00 was extremely moderate, considering the workmanship and the materials used.

—These davenports have loose spring cushions and spring edges and backs. There is an attractive choice of velours or tapestry upholstering; the outside backs are covered with the same material.

—These davenports at $77.50 are typical of the values found at The Los Angeles Furniture Company during the 51st Anniversary Sale. Some overstuffed pieces at Half Price.

All Living Room Furniture Underpriced 20% to 45%

—Including beautiful period furniture and heavy overstuffed pieces.

All Dining Room Furniture Underpriced 20% to 45%

—Including suites, separate pieces and attractively decorated breakfast sets.

All Bedroom Furniture Underpriced 20% to 45%

—Including many beautiful suites in ivory, mahogany and walnut.

Every piece of furniture in the Los Angeles Furniture Company's immense stock has been reduced, except those pieces carrying prices set by the manufacturer.

Carpets and Draperies

End-of-the-Month

Clearance of Draperies

—This is a most remarkable opportunity to purchase single draperies at about a fourth of their former markings. Included in the assortment are:

Velours Remnants at $1.95 yd.

—suitable for furniture covering, couch covers and hangings, in lengths of from 2 to 10 yards. The selection includes silk faced, double faced and plain velours. Former markings were up to $7.50 a yard. While they last, remarked to $1.95 yard.

Curtains and Drapes

—A large assortment of cretonnes, Sundours, Madras, repps, poplins, Armures, nets and marquisettes, in lengths of from 2 to 10 yards.

—Also some misfit curtains and drapes marked for clearance at practically one-fourth of their original prices.

ALL LACE CURTAINS AT HALF PRICE.

Greatly Reduced

Plain Carpetings

The Los Angeles Furniture Company is offering during the Anniversary Sale, thousands of yards of Wilton, Wilton Velvet and Axminister carpeting in plain colorings, at prices that bring these high-grade floor coverings within reach of almost everyone.

Rugs that are made of these carpetings are less expensive than when made at the mill. In size 9x12, the prices range from $46.00 to $85.00.

Chenille Carpets $12.85 sq. yd.

New chenille carpeting, with rich, heavy pile is an Anniversary Feature at The Los Angeles Furniture Company. In 12-ft. width, in plain rose or taupe. Ideal seamless carpeting for large living and dining-rooms. Formerly priced at $21.00 square yard; now $12.85 square yard, including war tax.

Our interesting liberal credit plan enables you to take full advantage of the remarkable Anniversary's offerings.

ESTABLISHED 1870 — LOS ANGELES FURNITURE CO. — 720-722 South Hill Street — COMPLETE HOME FURNISHERS

720-722 South Hill Street

O-M TABLETS

Unexcelled in Constipation

The perfect effect and wonderful results of O-M Tablets in constipation and gas place them absolutely in a class by themselves in the treatment of this trouble. They never wear out or lose their effect, or leave you in a bound up condition after you stop taking them.

A SAMPLE WILL PROVE THEIR MERIT. WRITE FOR ONE. THEY ARE EQUALLY EFFECTIVE FOR STOMACH, KIDNEY, LIVER AND INTESTINES.

Get rid of inflammation and you will be relieved of constipation, gas and every other trouble. Inflammation of the mucous linings causes gastritis, dyspepsia, indigestion, catarrh, ulceration, general weakness. There are no nerves in the mucous linings, therefore no pain to warn you—it is only when the structure of an organ is involved that pain is felt.

The direct healing action and tonic supplied by O-M Tablets INSURE PERMANENCY, AND QUICK RESULTS. Two to three doses relieve any case of gas, constipation or inflammation of the bladder. A sample is often sufficient to stop stomach trouble. Two sizes, 65c and $1. Supplied by druggists and by mail.

A GENERAL BUILDER

"I suffered for more than five years with Constipation and Gas. Doctors said I had inflammation of the intestines and liver. Your O-M Tablets relieved me completely, and I have had no recurrence of the trouble."

Demonstration or Trial Sample, as proof to all. Send this notice with 10c in stamps or coin. Address Old Medicine Laboratories, Pasadena, Cal.

Reader-Value *THE TIMES averages 14 columns per day more reading-matter than any other newspaper on the Pacific Coast.*

The Walter M. Murphy Motors Company

USED CAR DEPARTMENT

Announces its First Annual Clearance Sale of High Grade Used Automobiles

The opportunity is given the buying public to purchase high grade used automobiles, some of the very latest models, at exceptionally low prices.

A Car From Its Original Owner To You!

Following is a partial list of cars offered:

CLOSED MODELS

1919 CADILLAC 5-Pass. Sedan
1920 HUDSON ROYAL COACH
1920 HUDSON COUPE
1920 NASH SEDAN

OPEN MODELS

1920 MERCER 4-Pass.
1920 HUDSON 7-Pass.
1920 MARMON 7-Pass.
1919 DANIELS 4-Pass.
1918 CADILLAC 4-Pass.
1920 REVERE Speedster.
1916 PACKARD 7-Pass.
1918 MERCER 4-Pass.
1917 MERCER 6-Pass.
1916 STEVENS-DURYEA
1918 STUDEBAKER
1917 MERCER SPEEDSTER

All of these cars are in splendid mechanical condition.

—Your inspection is cordially invited—

Walter M. Murphy Motors Co.
932 South Hope Street
Phone 10166

THE TIMES PAGE of BASEBALL and LATE SPORTING NEWS

HUTCHISON IS OPEN CHAMPION.

Defeats Wethered in British Golf Play-off.

Takes Early Lead and Holds It All the Way.

Englishman Has a Tough Time With His Putts.

[BY CABLE AND ASSOCIATED PRESS.]

ST. ANDREWS, June 25.—Jock Hutchison of Chicago won the British open golf championship here today, defeating Roger Wethered, the Oxford amateur, in the play-off of their tie.

Hutchison won by nine strokes, covering the thirty-six holes in 150 to Wethered's 159.

At the close of the match Wethered smilingly advanced and congratulated Hutchison, who was raised shoulder-high and presented with the championship cup amid cheers.

MISSED PUTTS.

Missed putts by Wethered and wonderfully accurate pitches by Hutchison is briefly the story of the American's victory. Many times Hutchison played mashie shots up to 200 yards, which flew at a great pace toward the flag, to drop like a stone within a yard or two of the hole.

When Hutchison had victory safely in his grasp his game appeared to slacken.

Hutchison, who was three strokes ahead at the close of the first round of eighteen holes, which he made in 74 to Wethered's 77, led by nine strokes when nine holes of the second round had been played. Hutchison made these nine holes in 33, while the Oxford player took 39.

THE START.

The first hole was played in steady fashion and halved in fours. They divided the second in fives. Hutchison got a lead of two strokes at the third, where he holed out for a three.

Wethered, however, drew level at the fourth where Hutchison sliced his second over onto the new course and was bunkered on his third.

The players were all even at the fifth and sixth holes. Hutchison took the lead at the seventh, holing a ten-yard putt for a three to Wethered's four. The Chicagoan gained another stroke at the eighth and still another at the ninth.

AT THE TENTH.

Hutchison got another stroke ahead at the tenth where he laid a beautiful pitch shot a yard from the pin and was down in three to Wethered's four. Both players took fours at the eleventh and twelfth.

The Oxford amateur got a stroke back at the thirteenth, four to five, Hutchison pulling his second and being rather strong with his third. Wethered gained another stroke at the fourteenth, where the Chicagoan pulled his drive and landed badly in a hollow, taking five to Wethered's four.

The fifteenth hole was halved in four. Wethered recovered a stroke at the sixteenth, where Hutchison missed a yard putt, but dropped back at the seventeenth. At the eighteenth Wethered was put off his game by a dog chasing across the green and Hutchison ended the first round three strokes ahead of his opponent.

SECOND ROUND.

The first hole of the second round was shared in four. At the second hole Hutchison's drive was bunkered and he took three to the green. Wethered's short putt, however, hit back of the hole and both took a five. At the third Wethered missed a yard putt and fours were registered. At the fourth Wethered's second shot bunkered to the left and his third went to the right. He again missed the hole from a yard and had a six.

At the fifth hole Hutchison holed a thirty-yard putt for a three. At the sixth Hutchison placed a beautiful approach four yards from the pin and got another three. Wethered missed a two-foot putt at the seventh.

Wethered's putt stopped on the lip of the cup at the eighth. Both took threes. Wethered was just on the edge of the green at the ninth and Hutchison in the rough. The Oxonian failed to get a two while Hutchison holed a three-yard putt for a three.

They halved the tenth in four. At the short eleventh Hutchison was trapped to the left and took two to recover, registering a five to the Oxonian's four.

At the twelfth Wethered pulled his drive. Then he missed a two-foot putt and had to take a seven. Hutchison appeared to play this hole carelessly. He likewise missed a two-foot putt, taking five. On the thirteenth both were on the green in two and down in four.

On the long fourteenth the Englishman was bunkered and took seven. They shared the fifteenth in four.

On the sixteenth Hutchison missed a two-yard putt for a four, taking five to Wethered's four. On the next hole Hutchison was bunkered and took six, while Wethered had five. Wethered just missed a four-yard putt on the eighteenth for a three, while Hutchison took three putts and had five.

AMERICAN POLO TEAM WINNER.

[BY CABLE AND ASSOCIATED PRESS.]

HURLINGHAM POLO FIELD (London) June 25.—The American polo team defeated the Hurlingham four in an exhibition game here today by thirteen goals to five. The game took the place of the third international polo match which was made unnecessary by the American team winning the international polo cup in two straight games.

STANDING OF CLUBS.

COAST LEAGUE.

	W.	L.	P.C.		W.	L.	P.C.
S. Francisco	50	31	.617	Oakland	41	39	.512
Sacramento	47	34	.580	Portland	41	39	.512
Seattle	46	34	.575	Salt Lake	39	48	.357
Los Angeles	41	38	.519	Portland	18	57	.240

Yesterday's Results.

Sacramento, 3; Vernon, 0.
Portland, 4; San Francisco, 2.
Oakland, 7; Salt Lake, 2.
Los Angeles, 9; Seattle, 5.

NATIONAL LEAGUE.

	W.	L.	P.C.		W.	L.	P.C.
Pittsburg	41	20	.672	Brooklyn	32	31	.492
New York	41	20	.672	Boston	31	34	.477
Boston	33	28	.541	Cincinnati	24	37	.393
St. Louis	31	32	.492	Philadelphia	15	43	.259

Yesterday's Results.

New York, 9-17; Philadelphia, 4-4.
Pittsburg, 4-5; St. Louis, 7-2.
Brooklyn, 2; Boston, 1.
Chicago, 6; Cincinnati, 2.

AMERICAN LEAGUE.

	W.	L.	P.C.		W.	L.	P.C.
Cleveland	40	21	.656	Detroit	32	28	.533
New York	38	28	.576	St. Louis	28	33	.444
Washington	37	31	.544	Chicago	26	34	.433
Boston	30	31	.492	Philadelphia	20	39	.361

Yesterday's Results.

Philadelphia, 3-4; Boston, 2-3.
Detroit, 7; Chicago, 6.
Washington, 3; New York, 4.
St. Louis, 10; Cleveland, 5.

AMERICAN ASSOCIATION.

	W.	L.	P.C.		W.	L.	P.C.
Louisville	37	22	.627	Kansas City	30	32	.484
Minneapolis	34	28	.548	Toledo	31	35	.470
St. Paul	32	28	.533	Milwaukee	27	34	.443
Indianapolis	29	31	.483	Columbus	29	33	.455

Yesterday's Results.

Toledo, 4; Louisville, 11 (10 innings.)
Columbus, 5; Indianapolis, 4 (first game.)
Columbus, 6; Indianapolis, 5 (second game.)
St. Paul, 8; Kansas City, 5.
Minneapolis, 9; Milwaukee, 2.

WESTERN LEAGUE.

At Des Moines—Des Moines, 6; St. Joseph, 4.
At Omaha—Omaha, 5; Sioux City, 4.
At Wichita, 2; Wichita, 4.
Oklahoma City-Joplin postponed, rain.

ATHLETES ON WAY.

[BY A. P. NIGHT WIRE.]

BOSTON, June 25.—The New England athletes who will compete in the national championships at Passadent left for the Coast today. They include Jake Driscoll of Boston College, Jimmy Connolly of Georgetown University, Ned Gourdin of Harvard, and Hal Cutbill of Boston University.



don't forget on your vacation
CROWN ARMY SHIRTS
GREENBAUM, WEIL & MICHELS
MAKERS SAN FRANCISCO

TOM LOGAN GOLF SHOE
MEN AND WOMEN
For sale at the following shops:
R. H. DYAS & CO.
BULLOCK'S
CLINE & CLINE CO.
TUFTS-LYON ARMS CO.

NORTHERNERS IN RARE FORM.

Multnomah Defeats Easterners by Seven Points.

Clubs See-Saw Back and Forth in Track Meet.

Contests Snappy, but No Records Were Broken.

[EXCLUSIVE DISPATCH.]

PORTLAND (Or.) June 25.—Multnomah Athletic Club of Portland today won a dual track meet here from New York Athletic Club of New York, 59 points to 52. The New Yorkers will leave tonight for Pasadena, Cal., where they are to participate in the coming A.A.U. national met.

Donald of the New York Amateur Athletic Club, made a new western record in the 56-pound weights at Multnomah Field this afternoon in the dual meet between the easterners and the local athletes, setting a mark of 38ft. 7in. The former record was 36ft.

SEE-SAWED.

The two club squads see-sawed back and forth in the scoring with Multnomah jumping into the lead toward the middle of the meet when she made a clean sweep in the broad jump and cleaned up two firsts in discus and pole vault.

While no records have gone, the meet moved in snapy time and good speed and distance was made in all events.

Outstanding points winners for New York were Farrell, Wefers and McDonald, while Pope, Sinnott, Spearow and Jenne did great work for Multnomah. About 1500 people witnessed the meet.

The summaries follow:

100-yard dash—Eddie Farrell, New York, first; Max Smock, Multnomah, second; Bernie Wefers, Jr., New York, third. Time 10s.

120-yard hurdles—Harold Wells, Multnomah, first; R. H. Meyer, New York, second; M. Webster, Multnomah, third. Time 16s.

Sixteen-pound shot put—Pat McDonald, New York, first; Gus Pope, Multnomah, second; Gap Powell, Multnomah, third. Distance 47ft. 10¾in.

440-yard dash—R. Ba; Nat York, first; M. Hollaper, Multnomah, second; Jack Silliers, New York, third. Time 52 2-5s.

Discus—Gus Pope, Multnomah, first; Arthur Tuck, Multnomah, second; Pat McDonald, New York, third. Distance 143ft. 2in.

Broad jump—Max Smock, Multnomah, first; Alvin Hall, Multnomah, second; Eldon Jenne, Multnomah, third. Distance 21ft.

Pole vault—Ralph Spearow and Eldon Jenne, Multnomah, tied for first; E. Frost, New York, third. Height 12ft. 6in.

220-yard dash—Eddie Farrell, New York, first; Bernie Wefers, Jr., New York, second; Max Smock, Multnomah, third. Time 21 4-5s.

Five-mile run—Steve Payne, Multnomah, first; Harry Fiester, Multnomah, second. Time 27m. 50s.

Special event; no New York entries and not counted in scoring.

56-pound weight—Pat McDonald, New York, first; Powell, Multnomah, second; Walker, Multnomah, third. Distance 38ft. 7in. New western record. Former distance 36ft.

Special event; not counted in total score:

220-yard low hurdles—Willard Wells, Multnomah, first; Vic Hurley, Multnomah, second; R. H. Meyer, New York, third. Time 25 2-5s.

One-mile run—Charles Irish, New York, first; Glen Walker, Multnomah, second; R. B. Keating, Multnomah, third. Time 4m. 31 2-5s.

Javelin—Art Tuck, Multnomah, first; Elton Jones, Multnomah, second; Gus Pope, third. Distance 192ft. 9in. New Pacific Coast record. Not counted in final score.

One-hundred-yard dash—New York, first. Time 9s. New York team: Wefers, Sellers, Heidrich, Ray; Multnomah, Carlberg, Daughn, Sinn, Hollinger.

High jump—R. W. Landon, New York, first; M. Webster, Multnomah, second; Ralph Spearow, Multnomah, third. Height 6ft. 3in.

ADAIR VICTOR.

[BY A. P. NIGHT WIRE.]

NASHVILLE (Tenn.) June 25.—Perry Adair, Atlanta, low medalist, won his first southern amateur golf championship today by defeating B. R. Wensler, Memphis, 8 and 7.

RAIN STOPS PLAY.

[BY A. P. NIGHT WIRE.]

CHICAGO, June 25.—Rain forced postponement of play in the national clay-court men's tennis championships today, all first-round singles going over until tomorrow.



CARPENTIER WADES INTO HIS MATES.

Frenchman Lambasts His Sparring Partners for Five Rounds and is Full of Pep.

MANHASSET (N. Y.) June 25.—Taking his cue from the merciless sun, Georges Carpentier waded into two of his heaviest sparring partners and lambasted them for five rounds today. His smile was absent and he appeared to be working seriously.

Big Paul Journee, his broken nose and blacked eye, came out first. He worked alone for ten minutes while Georges punched the bag and jumped the rope. Georges vaulted into the ring and was sent immediately to work. The mask appeared to give Journee courage as he waded into the challenger.

PUNCHES BODY.

Georges contented himself with punching to the body. He hit Journee many times, but there was a noticeable checking of his blows. They were heavy enough, however, to start Journee puffing, and he rested while Chris Arnold, light heavyweight, worked.

Instructed by Manager Descamps to work fast and punch hard, Arnold did his best.

QUICK SHIFT.

But Carpentier's head bobbed so fast and his shift was so quick that the lad was unable to connect. After one round, Chris retired in favor of Journee, who, after attempting to find the challenger with his left, let Arnold come back again. The latter worked two more rounds, but was unable to land on Georges. When it was over Descamps patted Carpentier on the back and told him he was the next world's champion.

JACK WORKS AT HIS BEST IN THE SUN.

Dempsey Puts in Forty-five Minutes of Stiff Training Before Crowd.

[BY A. P. NIGHT WIRE.]

ATLANTIC CITY (N. J.) June 25. After a twenty-four-hour lay-off to celebrate his twenty-sixth birthday, Jack Dempsey swung back into his training grind today, working forty-five minutes under a broiling sun and before foreign newspaper correspondents and 1500 other persons.

Dempsey perspired through ten rounds of actual work, although he only boxed six. He opened with a three-minute round of pulling the weights and then followed a round of shadow boxing. Eddie O'Hare, New York middleweight, stepped the first two rounds, but it was evident that the champion was pulling his punches.

FEINTS OFTEN.

Dempsey frequently feinted the fast-moving O'Hare into openings, but did not follow up his advantages except two or three times. In the second round, he drove a couple of heavy rights into O'Hare's body and crossed him twice with a one-two punch that shook the New Yorker. He also drove O'Hare into a corner just as the bell rang in the second and crossed him with a vicious right to the head.

Larry Williams, who faced Dempsey for the third and fourth rounds, boxed almost too cautiously to make the champion extend himself.

The titleholder boxed the last two rounds with Jack Renault. After cuffing the big Canadian heavyweight around he wrestled for a round with "Bull" Montana. He concluded with some calisthenics.

NATIONAL LEAGUE.

GIANTS GRAB COUPLE.

[BY A. P. NIGHT WIRE.]

PHILADELPHIA, June 25.—New York won a double-header from Philadelphia with ease today, taking the first game 9 to 4, and in the second contest they rolled up 17 runs to the Phillies' 4. Frank Snyder had two home runs in the second game.

First game:

NEW YORK.	AB	R	H	O	A
Burns, lf	6	1	3	4	0
Bancroft, ss	5	2	1	3	0
Frisch, 2b	5	2	3	0	2
Young, rf	5	0	0	2	0
Kelly, 1b	4	1	2	12	0
Whitted, cf	4	1	2	2	0
Tierney, 2b	5	0	1	1	2
Grimes, lb	5	1	2	5	0
Schmidt, c	4	0	2	8	1
Toney, p	2	1	0	1	1
Totals	42	9	16	27	12

PHILADELPHIA.	AB	R	H	O	A
R. Hoge, 2b	4	1	2	1	5
J. Miller, lb	5	0	0	7	1
Meusel, rf	4	0	1	2	0
Stock, 3b	4	1	1	2	2
Williams, lf	4	0	1	2	0
Wanninger, ss	4	0	1	2	3
Paschal, cf	4	0	1	2	0
Snyder, c	4	2	2	6	0
Betts, p	1	0	0	0	0
Peters, x	1	0	0	0	0
Totals	39	4	11	27	11

x—Batted for Betts in ninth.

SCORE BY INNINGS

	1	2	3	4	5	6	7	8	9
New York	0	0	0	0	0	0	0	0	9
Philadelphia	0	0	0	0	0	0	0	0	4

SUMMARY.

Errors—Bancroft, Rawlings. Two-base hits—Kelly, Burns, Bancroft, Meusel. Struck out—By Rawlings, Barnes, Betts, Peters. Double play—Ring to J. Miller to Lee. Bases on balls—Off Betts, 2; Rawlings, 1; Barnes, 1. Hits—Off Betts, 3 in 3 innings; Rawlings, 8 in 6; Barnes, 3 in 3. Winning pitcher—Toney. Losing pitcher—Betts.

Second game:

NEW YORK.	AB	R	H	O	A
Burns, lf	4	0	1	2	0
Bancroft, ss	5	0	2	2	4
E. Smith, x	0	0	0	0	0
Frisch, 2b	4	0	2	1	4
Young, rf	4	0	0	3	0
Monroe, ss	0	0	0	0	0
Frisch, 2b	4	1	1	3	4
Young, rf	4	0	1	2	0
Kelly, 1b	4	1	2	14	1
Walker, cf	4	0	0	2	0
King, cf	1	0	1	0	0
Pat'son, 2b	4	2	2	2	3
Snyd'r, c	4	2	2	4	0
Snyder, c	3	2	2	1	1
Gonzales, c	0	0	0	1	0
Benton, p	0	0	0	0	0
Barnes, p	3	1	2	1	0
Totals	42	7	16	27	10

PHILADELPHIA.	AB	R	H	O	A
R. Hoge, 2b	4	0	1	2	3
J. Miller, lb	3	0	0	8	1
Meusel, rf	4	0	2	3	0
Stock, 3b	4	1	1	1	2
Leo, cf	4	0	2	2	0
Williams, lf	4	0	2	1	0
Wanninger, ss	4	0	0	2	4
Bartenr, p	0	0	0	0	0
Kemp, p	1	0	0	0	0
Kemp, p	1	0	0	0	0
Lutzke, x	1	0	0	0	0
Totals	35	4	14	27	14

x—Batted for Bancroft in ninth.
x—Batted for Keenan in ninth.

SCORE BY INNINGS

	1	2	3	4	5	6	7	8	9
New York	0	0	0	0	4	0	5	0	0
Philadelphia	1	0	0	2	1	0	0	0	0

SUMMARY.

Error—Rawlings. Two-base hits—Leo, Frisch, Burns. Home runs—Frisch, Patterson, Snyder, 2. Bancroft. Innings pitched—By Meadows, 5; by Bartenmeyer, 2; by Kemp, 2; by Benton, 1; by Barnes, 5. Sacrifice hits—J. Miller, Parkinson, 2. Stolen bases—Burns, Frisch, 2, Young, 2. Struck out—By Meadows, 2; by Barnes, 3; by Kemp, 1. Bases on balls—Of Meadows, 3; off Keenan, 2.

CINCINNATI LOSES AGAIN.

[BY A. P. NIGHT WIRE.]

CINCINNATI, June 25.—The Chicago Nationals won easily from the Reds. It was Cincinnati's fifth consecutive defeat. Score:

CHICAGO.	AB	R	H	O	A
Flack, cf	5	1	2	1	0
Wilhoit, ss	5	0	1	2	3
Terry, 2b	4	0	0	2	4
Grimes, lb	4	1	1	14	0
Merritt, rf	4	1	1	2	0
Sullivan, lf	3	1	0	1	0
Kircher, 3b	4	1	0	2	4
O'Farrell, c	4	0	0	4	0
Cheves, x	4	1	2	0	0
Totals	37	6	12	27	13

CINCINNATI.	AB	R	H	O	A
Rohne, 2b	4	0	0	1	2
Daubert, 1b	4	0	1	11	0
Groh, 3b	4	0	1	1	0
Roush, cf	3	0	1	1	0
Neale, lf	4	0	1	2	0
Kauff, rf	4	1	2	3	0
Bressler, rf	2	0	0	2	0
Wingo, c	4	0	0	7	1
Luque, p	1	0	0	0	0
Cunning'm, p	0	0	0	0	0
Sec, x	1	0	0	0	0
Napier, p	0	0	0	0	0
Neale, xx	1	0	0	0	0
Totals	30	2	6	27	11

x—Batted for Cheves in seventh.
xx—Batted for Napier in ninth.

SCORE BY INNINGS

	1	2	3	4	5	6	7	8	9
Chicago	3	0	0	0	0	2	0	0	1
Cincinnati	0	0	0	0	0	1	0	0	0

SUMMARY.

Error—Rohne. Two-base hits—Grimes, Groh, Merkle, Neale. Three-base hit—Flack. Sacrifice hits—Luque, Bill Rariden. Double play—Bressler to Daubert. Hollocher to Grimes. Bases on balls—Off Cheves, 1; Innings pitched—By Luque, 3 2-3; by Cunning'm, 1 1-3; by Napier, 2. Struck out—By Luque, 1; by Napier, 1. Losing pitcher—Luque.

TOO MUCH SCHUPP.

[BY A. P. NIGHT WIRE.]

BROOKLYN, June 25.—Ferdie Schupp, former Cardinal southpaw, made a successful debut with Brooklyn today, the Robins winning from Boston, 2 to 1. Wheat and Griffith gave Brooklyn her runs, with circuit drives.

BOSTON.	AB	R	H	O	A
Powell, cf	4	0	0	2	0
Barnes, ss	3	0	2	2	4
Twombly, rf	3	0	0	2	0
Wilson, lf	3	0	2	2	0
Boeckel, 3b	3	1	0	1	1
Rariden, c	3	0	1	5	0
Ford, 2b	4	0	2	1	2
O'Neil, x	1	0	0	0	0
Watson, p	2	0	0	0	1
Gibson, x	0	0	0	0	0
Gowdy, xx	1	0	0	0	0
Totals	32	1	7	24	10

BROOKLYN.	AB	R	H	O	A
Olson, 2b	4	0	0	3	4
Fonseca, lb	3	0	0	9	0
Griffith, rf	4	0	1	2	0
Wheat, lf	4	1	2	2	0
Wheat, lf	1	0	0	1	0
Mitchell, lb	2	0	1	0	0
Konetchy, 1b	1	0	0	1	0
Ward, 2b	3	0	1	1	4
Miller, ss	3	0	0	1	4
Schupp, p	3	0	1	0	1
Totals	31	2	5	27	14

x—Batted for O'Neil in ninth.
xx—Batted for Watson in ninth.

SCORE BY INNINGS

	1	2	3	4	5	6	7	8	9
Boston	0	0	0	0	0	0	0	0	1
Brooklyn	0	0	0	0	0	1	0	0	1

SUMMARY.

Errors—Olson, Jantzin. Two-base hits—Ford, Wheat, Jantzin. Home runs—Wheat, Griffith. Stolen bases—Barnes, Nicholson, Boeckel, Smith-worth. Sacrifice hit—Gibson. Bases on balls—Off Schupp, 3; Watson, 1. Struck out—By Watson, 4; by Schupp, 5.

CARD-PIRATE SPLIT.

[BY A. P. NIGHT WIRE.]

ST. LOUIS, June 25.—St. Louis and Pittsburg divided a double-header today, the locals taking the first game 7 to 4, and the visitors the second, 5 to 2.

First game:

PITTSBURG.	AB	R	H	O	A
Bigbee, lf	5	0	1	4	0
Carey, cf	4	0	2	3	0
M'arville, ss	4	0	1	1	4
Whitted, rf	4	0	1	1	0
Tierney, 2b	5	0	1	1	2
Grimes, lb	5	1	2	5	0
Schmidt, c	4	0	2	8	1
Thorne, p	1	1	0	1	1
Zinn, p	1	1	0	1	1
Totals	40	4	15	24	9

ST. LOUIS.	AB	R	H	O	A
Smith, rf	4	1	1	2	0
F'ner, lb	4	1	1	7	0
Stock, 3b	4	1	1	1	2
H'rnsby, 2b	3	0	0	3	5
McHenry, lf	3	0	0	3	0
Lavan, ss	3	0	0	2	3
DilhoefR, c	1	1	0	0	0
Clemons, c	2	0	1	2	0
M'lhoefF, c	1	0	0	2	0
Pfeffer, p	1	0	0	0	1
North, p	1	0	0	0	0
Shotton, x	1	1	1	0	0
Totals	30	7	9	27	7

x—Batted for Pfeffer in sixth.

SCORE BY INNINGS

	1	2	3	4	5	6	7	8	9
Pittsburg	0	0	0	0	0	0	1	0	3
St. Louis	0	0	0	0	0	0	0	0	7

SUMMARY.

Errors—Bigbee, Barnhart, Grimes. Two-base hit—Barnhart. Stolen base—Bigbee. Sacrifice hit—McHenry. Double plays—Tierney to Manarville to Grimes; Hornsby to Lavan to Fournier. Bases on balls—Off Yellowhorse, 1; off Pfeffer, 1; off Zinn, 1; Ian-ard, pitched—By Yellowhorse, 5; by Zinn, 3; by Pfeffer, 6; by North, 3. Struck out—By Yellowhorse, 4; by Zinn, 1; by Pfeffer, 1. Winning pitcher—Pfeffer. Losing pitcher—Yellowhorse.

Second game:

PITTSBURG.	AB	R	H	O	A
Bigbee, lf	5	1	1	2	1
Carey, cf	2	0	0	0	0
M'arville, ss	4	1	2	4	7
Whitted, rf	4	1	2	2	0
Tierney, 2b	2	0	0	2	2
B'hart, 3b	3	1	1	0	1
Grimes, lb	4	1	2	9	0
Gelbert, c	4	0	1	5	0
Cooper, p	3	0	0	0	2
Totals	37	5	9	27	6

ST. LOUIS.	AB	R	H	O	A
Mann, rf	4	1	1	1	0
F'ner, lb	4	0	0	9	1
Stock, 3b	3	1	1	2	3
H'rnsby, 2b	3	0	0	3	4
McHenry, lf	4	0	0	2	0
Lavan, ss	4	0	0	2	4
DilhoefR, c	2	0	0	4	0
Clemons, c	2	0	1	4	1
Schultz, rf	4	0	0	2	0
Perlicia, p	0	0	0	0	0
Goodwin, p	0	0	0	0	0
Shordel, p	0	0	0	0	0
North, p	0	0	0	0	0
Kreg'll, xx	1	0	1	0	0
Ewing, x	1	0	0	0	0
Totals	33	2	4	27	14

x—Ran for Clemons in eighth.
xx—Batted for North in ninth.

SCORE BY INNINGS

	1	2	3	4	5	6	7	8	9
Pittsburg	0	0	0	4	1	0	0	0	0
St. Louis	1	0	0	0	0	0	1	0	0

SUMMARY.

Error—Tierney. Two-base hits—Hornsby, Grimes, Cliff. Home run—Mann. Stolen base—Manarville. Sacrifice hits—Tierney, Carey. Double plays—Lavan to Hornsby to Fournier; Stock to Lavan to Hornsby; Grimes, unassisted; Manarville to Tierney to Grimes. Bases on balls—Off Cooper, 3; off Perlicia, 1; off Goodwin, 1. Innings pitched—By Perlicia, 1 1-3; by Goodwin, 1 1-3; by Shordel, 2 1-3; by North, 2. Struck out—By Cooper, 6; by Perlicia, 1; by Goodwin, 1; by Shordel, 1; by North, 2. Losing pitcher—Perlicia.

AMERICAN LEAGUE.

DETROIT BEATS FABER.

[BY A. P. NIGHT WIRE.]

CHICAGO, June 25.—Opportune hitting by the Tigers, coupled with loose playing by Chicago, gave Detroit a victory. It was the third time this season Detroit has beaten Faber. Score:

DETROIT.	AB	R	H	O	A
Bl'ue, 1b	3	1	1	8	1
Bush, ss	3	0	1	2	2
Cobb, cf	5	2	2	2	0
Veach, lf	3	1	1	2	0
Heilman, rf	3	0	1	1	0
Jones, 3b	4	0	0	2	3
Sargent, 2b	4	1	0	2	1
Ainsmith, c	4	0	0	7	0
Ehmke, p	4	1	1	0	1
Totals	35	7	7	27	9

CHICAGO.	AB	R	H	O	A
Johnson, ss	5	0	2	1	4
McM'an, 3b	5	0	1	2	1
Hooper, rf	4	2	2	3	0
Felix, lf	5	1	2	1	0
Mostil, cf	4	2	1	3	0
Shealy, 1b	3	0	1	12	0
McClain, 2b	4	0	0	2	5
Schalk, c	4	0	2	7	1
Faber, p	2	0	0	0	1
Tonneb'r, p	0	0	0	0	0
Strunk, x	1	0	0	0	0
Totals	39	5	11	33	12

SCORE BY INNINGS

	1	2	3	4	5	6	7	8	9
Detroit	2	0	1	0	0	2	0	0	2
Chicago	0	0	0	0	0	2	0	0	3

SUMMARY.

Errors—Cobb, Mostil, Shealy, 2; McClellan. Two-base hits—Blue, Schalk. Three-base hit—Felix. Home runs—Hooper, Sacrifice hits—Bush, Jones, Veach. Double plays—Jones to Blue; Mulligan to McClellan to Shealy. Bases on balls—Off Ehmke, 4; off Faber, 2; off Tonneb'r, 4. Innings pitched—By Faber, 6; by Tonneb'r, 3. Struck out—By Faber, 2; by Ehmke, 3. Losing pitcher—Faber.

RED SOX LOSE BOTH.

[BY A. P. NIGHT WIRE.]

BOSTON, June 25.—Philadelphia took both games from Boston, giving Naylor and then Moore excellent support in the pinches. Dugan knocked a home run in the first game and Moore helped win his own game by lining a drive against the left field scoreboard, which broke through for a home run. The score:

First game:

PHILADELPHIA.	AB	R	H	O	A
Witt, cf	4	0	0	2	0
Dykes, 2b	4	0	0	2	2
Welch, cf	3	1	1	2	0
Walker, lf	3	1	2	1	0
J. Wh'er, lb	3	0	1	11	1
Perkins, c	3	0	1	4	0
Dugan, 3b	4	1	2	0	1
G'lway, ss	4	0	2	2	3
Naylor, p	3	0	0	0	2
Totals	35	3	10	24	9

BOSTON.	AB	R	H	O	A
Ver. 2b	4	0	0	3	3
Leibold, cf	5	0	1	3	0
Menosky, lf	3	1	1	3	0
Speaker, cf	3	0	1	2	0
Smith, rf	4	1	2	1	0
Gardner, 3b	4	0	1	1	1
Scott, ss	4

PADDOCK DONS THE SPANGL

Sprint Champion Has Workout Since Injur

Leg Still Sore, but Wi Ready for Nationals

"Spec" Schiller Steps Yards in 35s. Flat.

BY PAUL LOWRY.

The workout of the Athle athletes, under the piloting o Trainer Dean B. Cromwell, a dock Field yesterday afterno quite an occasion.

It marked the reappear Charley Paddock, world's s sprinter, on the track afte days' confinement at home i ing the accident to his leg w week ago yesterday.

The U.S.C. fairy foot's be sore, and he did nothing mu jog gently around the track times. A dog trot doesn't his leg at all. Only when he his knees and pushes them s out in front for his elastic s does the muscle appear sw was expected, however, and well believes that in a few d phenom will be leaping lik like up and down the straig as of yore.

That Paddock will not st the A.A.U. track and field ch ships July 2, 4 and 5 is clear father said yesterday the onl that could keep Charley ou sprints at Pasadena woul earthquake that swallowed track. Charley Paddock next week if it is the last dons spikes in his life.

* * *

The quarter-miler who George Schiller of U.S.C.

(Continued from Ninth Page.)

MAN STILL S BIFFERS.

r is Going Great h .414 Mark.

by in the Van in League.

Cobb Kid Among Steelers.

[BY CABLE.]
June 25.—Old King Sol ...ctions in the baseball ...ment, and his warmth ...brought pitchers who ...ning into condition, ...ch. As a result bat... ...naturally.

...of the Yankees made ...drive during the ...ght his string to 24. ...League. "Irish" ...ucha failed to add ...r home circuit drives. ...of St. Louis, how... to get two, bringing ...ue, which puts him in ...Kelly of New York. ...another also is help...ng.

...AT TOP.

...the Detroit slug... to top the batters of ...league with an aver... according to averages re... however, Heilman's ...good prominent points ...a week ago. This ...he runner up to ...ruvold, a team ...

...'s feast among the ...the junior major cir... Hafia, while Har... is trailing with ...ur leading batters: ...01; Williams, St. ...ney, Washington, ...Schang, .354; E. Col...

...THREE.

...ional League, Roger ...

POLICE PUT CHECK ON BALL LOTTERY.

[BY A. P. NIGHT WIRE.]

SEATTLE (Wash.) June 25.—Plans for the operation of a huge baseball lottery on the Pacific Coast and major league games, have been revealed, the police announced today, through the arrest of an unnamed person here and his alleged confession, giving details of the plan. Promoters of the scheme, officers said, admitted they had planned the lottery, but declared they had done no business. No arrests were made.

Further police investigation, it was said, led to the arrest last night of Louis Kush and R. S. Carver in connection with another alleged bookmaking scheme for the placing of bets on Pacific Coast League games.

MAY BAR FUTURE BOUTS IN MICHIGAN.

[BY A. P. NIGHT WIRE.]

DETROIT, June 25.—Gov. Groesbeck today directed Col. Roy C. Vandercook, State Director of Public Safety, to go to Benton Harbor several days before the lightweight championship battle between Benny Leonard and Sailor Freedman on July 4, and take charge of the situation. The action followed complaints to the Governor that boxing bouts had attracted an undesirable element into Michigan. It was understood here today that the Governor was considering the advisability of barring championship fights in Michigan in the future.

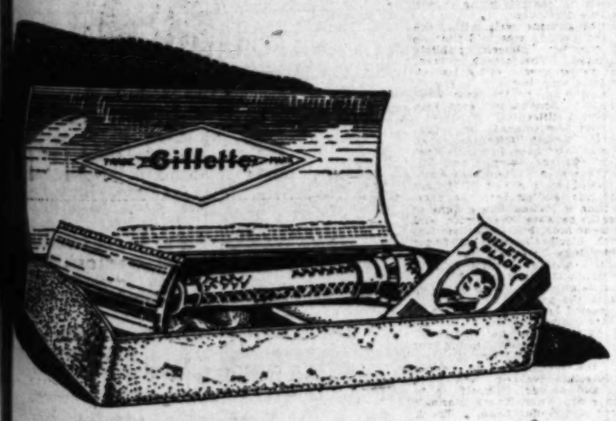
Hornsby added three points to his mark of a week ago, and leads the regulars with an average of .419.

Nicholson of Boston did the best hitting of the week, however, the easterner boosting his average from .341 to .383. He now ranks second to Hornsby. The St. Louis club possesses most of the league's sluggers, for McHenry with .382, Mann with .378, and Fournier with .370, all of St. Louis, came next in the batting standings.

Other leading batters: Young, New York, .363; Bressler, Cincinnati, .353; Rousch, Cincinnati, .353; Johnston, Brooklyn, .349; Maranville, Pittsburg, .348; Grimes, Chicago, .347.

In stolen bases, Carey of Pittsburg, who has been among the leaders for years, is having a tight tussle with Frank Frisch, the New York youngster. Each has stolen fifteen bases. Southworth of Boston is not far behind, with twelve.

The Sun Drug Co.



Here it is!

A Wonderful New

Gillette Razor

for

One Dollar!

This splendid new Gillette outfit at $1.00 sets a new standard in Razor Values! Every man can now own this wonderful shaving tool which delivers such a luxurious and speedy shave. This is a very neat and compact outfit consisting of a standard type Gillette Razor with three double edge blades contained in a spring-snap case.

If you already own one of the higher priced outfits it will pay you to get this model to take along on your vacation—to the Beach or Mountains—it will save carrying needless weight and give the best sort of shaving service under all sorts of conditions. Go to the nearest SUN DRUG CO. store today and secure one of these Gillettes—the supply is somewhat limited but if you hurry you'll get yours!

The Sun Drug Co.

Twenty-five "Sun" Stores in California

Long Beach Pasadena San Francisco San Diego Ocean Park Avalon

Maj. Kingscote is Winner Over Mavrogordato.

[BY CABLE AND ASSOCIATED PRESS.]

WIMBLEDON, June 25.—Maj. A. R. F. Kingscote of England defeated T. M. Mavrogordato, the British Davis cup tennis player, in the fourth round of the men's singles for the British open tennis championship here today in straight sets, 6-0, 10-8, 6-4.

Maj. Cecil Campbell of England defeated Andre Gobert, of France, in this round by 9-7, 1-6, 4-6, 4-2. The Frenchman retired in the last set, when the score was four games to two in favor of his opponent.

If there is time after the afternoon games, Miss Ryan, of California, coupled with Mlle. Lenglen, in the women's doubles, will play the winners of the doubles match in the previous round.

Zenzo Shimidzu, Japanese star, defeated Randolph Lycett of England in a hard-fought match that required sixty-four games. The score was 6-3, 9-11, 3-6, 6-2, 10-8.

The retirement of the French champion, Andre Gobert, was due to an injured ankle. Mlle. Lenglen of France and Miss Elizabeth Ryan of California defeated Mrs. E. G. Parton and Miss D. Kemmis Betty, the English players, 6-0, 6-1.

FORMER STAR DEFEATS DAVIS.

(Continued from Eighth Page.)

Suhr, 6-2, 6-0, and went into the finals.

Helen Baker and Helen Wills went into the finals in the women's doubles by defeating Mrs. E. H. Allen and Miss C. Bender, 6-1, 6-1. Opponents of Misses Baker and Wills will be decided in matches tomorrow.

In the mixed doubles Marjorie Thorne and Paul Reitens went into the finals by defeating Anna McCune and R. M. Wright of Pacific Grove.

YALE VICTOR.

[BY A. P. NIGHT WIRE.]

NEW YORK, June 25.—Yale defeated Princeton 13 to 4 here today in the deciding contest of their annual baseball series of three games.

PADDOCK DONS THE SPANGLES.

(Continued from Eighth Page.)

senior 440-yard dash is going to know he has been in a real race.

The speckled Trojan stepped off :320 yards yesterday in 25s. flat, running with Purtell of U.S.C. and Shaw of Monrovia High School.

Purtell is a good furious man, and his instructions from Cromwell were to run a 220 at his best gait—and beat Schiller. At the 220 finishing post, Schiller was ahead by some six yards, and lengthened this out to nine yards at the finish.

Schiller's record last year on the same track was 35 4-5s. for the 340. Yesterday's race just goes to show that "Spec" is improving live rare old wine. Cromwell is so optimistic over his charge's performance that he believes Schiller could just about equal the world's record if he made up his mind to do it.

* * *

There is one man here in the south the Athletic Club moguls would like to coax out of his lair to run in the quarter mile. Reference is made to Oxy Hendrixson of the University of California.

Hendrixson lives at Chino and is eligible to represent Southern California against the eastern runners in the approaching classic. He won the I.C.A.A.A.A. 440 in 49s. flat at Cambridge this year, and the field included the East's classiest runners.

For some reason or other Hendrixson refuses to run in the nationals. Dean Cromwell says Hendrixson told Delphey, the U.S.C. broad-jumper, who also lives at Chino, that he absolutely would not appear.

It would seem that out of loyalty to the south, Hendrixson would be glad to don the spangles in the national championships.

* * *

Bill Yount of Redlands yesterday showed that he is in great form to cop the high sticks in the juniors by dashing over the barriers in 15 2-5s., which, by the way, equals the national junior record. Before he started Bill said he had a sore back, but failed to run like a man with the lumbago.

For a small man Yount keeps his back straighter going over the sticks than most of the bean-pole hurdlers. His pick-up between hurdles is marvelous. Had he an Earl Thomson constitution there might be a different name on the record book.

* * *

Eugene Nixon had his Pomona-reared product, Charley Daggs, up for inspection, and Charley looked god after quite a layoff. He will confine his efforts to the senior events. The 220-yard is his race, but he may run the high timbers.

* * *

Bud Houser and Glenn Hartranft, the latter, by the way, to represent the L.A.A.C. instead of the Olympic Club, had another of their daily duels with the shot. Bud came out on top with a 45ft. 8in. poke, but the Stanford freshman was not far behind.

* * *

Bob Weaver, national president of the A.A.U., failed to get around to Paddock Field to watch the boys go through their stunts, sending word that he was busier than a man with a hare lip trying to make out his income tax. Weaver expects to wade through the huge batch of entries that have been pouring in on him, and give out the complete list in a day or so.

POLSON WEAKENS IN THE SEVENTH INNING.

[BY A. P. NIGHT WIRE.]

SAN FRANCISCO, June 25.—Polson, former Portland pitcher, started his first game for Salt Lake today in fine shape, but weakened in the seventh inning, and Oakland won 7 to 2. He and Krause had a pitchers' battle up to that frame, but the two walks and four hits that Polson then allowed, along with two errors by Jourdan, gave the Oaks six runs. Leverenz finished the game for the Bees. The score:

SALT LAKE.	AB	R	H	O	A
Mails,2b	4	0	1	1	0
Sand,ss	4	0	1	1	0
Wilhelm,lf	4	0	1	0	0
Brown,as	4	0	1	0	0
Jourdan,1b	3	0	0	11	0
Strand,cf	4	1	2	5	0
Jenkins,c	4	1	2	6	0
Unratth,rf	4	0	1	2	0
Polson,p	2	0	0	0	4
Leverenz,p	0	0	0	0	1
Totals	35	2	8	24	15

OAKLAND.	AB	R	H	O	A
Pinelli,3b	4	1	1	2	4
Dooin,cf	4	1	1	2	0
Wills,rf	4	1	1	2	0
Miller,lf	4	0	1	1	0
Knight,2b	3	0	1	2	3
Gristo,1b	3	2	1	7	1
Kuhler,ss	4	0	1	1	3
Krause,p	3	0	0	1	0
Totals	33	7	10	27	11

SCORE BY INNINGS.

	1	2	3	4	5	6	7	8	9
Salt Lake	0	1	0	0	0	1	0	0	0—2
Oakland	0	0	0	1	0	0	0	6	0—7

SUMMARY.

Errors—Sand, Jourdan, 2; Knight. Stolen bases—Knight, Dooin, Pinelli. Two-base hits—Dooin, Strand, 2; Jenkins, Unratth, Kuhler. Sacrifice hits—Sand, Jourdan, Dooin, 2; Gristo. Bases on balls—Off Polson, 6; off Leverenz, 1. Struck out—By Polson, 1; by Krause, 7; by Leverenz, 1. Double play—Pinelli to Knight to Krause. Wild pitch—Polson. Runs responsible for—Krause, 2; Polson, 4. Left on bases—Oakland, 12. Charge defeat to Polson. Innings pitched—By Polson, 6 1-3.

PORTLAND FINALLY WINS A CONTEST.

[BY A. P. NIGHT WIRE.]

PORTLAND (Or.) June 25.—Behind the superb pitching of Sylvester Johnson, Portland broke its losing streak of thirteen straight games and defeated San Francisco 4 to 3. Johnson struck out nine. The Beavers knocked Crumpler out of the box in the second. O'Doul succeeding him. O'Doul and Krug knocked home runs, making it forty-one homers in forty-one games in the Portland park. The score:

SAN FRANCISCO.	AB	R	H	O	A
Schick,r	4	0	1	2	0
Fitzgerald,cf	3	1	1	3	0
Caveney,as	4	0	1	2	2
Ellison,2b	4	0	1	2	3
Agnew,1b	3	1	0	7	1
Kavan,3b	3	0	0	0	3
Keltz,rf	4	0	2	2	0
Yelle,c	3	0	0	6	2
Crumpler,p	1	0	0	0	2
O'Doul,p	2	1	1	1	1
O'Neill,s	1	0	0	0	0
Totals	33	3	8	24	12

PORTLAND.	AB	R	H	O	A
Gerber,cf	4	1	1	3	0
Krug,2b	3	1	2	3	2
Cox,rf	4	0	1	1	0
Hale,3b	4	0	1	1	0
Poole,1b	4	0	0	10	0
Wolfer,lf	4	0	0	1	0
Baker,c	2	0	0	10	1
Mee,ss	4	1	1	1	2
Johnson,p	4	1	1	0	1
Totals	29	4	5	27	7

a—Batted for Yelle in sixth.

SCORE BY INNINGS.

	1	2	3	4	5	6	7	8	9
San Francisco	0	0	0	1	0	1	0	1	0—3
Portland	1	2	0	1	0	0	0	0	x—4

SUMMARY.

Errors—Yelle, Krug. Innings pitched—By Crumpler, 1 2-3; by O'Doul, 6 2-3. Losing pitcher—Crumpler. Sacrifice hit—Fitzgerald. Stolen bases—Caveney, Cox. Two-base hits—Ellison, Hale, Schick. Home runs—Krug, O'Doul. Bases on balls—Off Crumpler, 2; off Johnson, 1; off O'Doul, 1. Struck out—By Crumpler, 1; by Johnson, 0; by O'Doul, 5. Double play—Keltz to Caveney. Runs responsible for—Crumpler, 3; Johnson, 1.

ANGELS SLUG WAY TO AN EASY WIN.

[BY A. P. NIGHT WIRE.]

SEATTLE (Wash.) June 25.—Costly errors by Stumpf of Seattle, together with hard hitting by the visitors, won the game for Los Angeles, 9 to 3. The contest was featured by heavy slugging on both sides. Score:

LOS ANGELES.	AB	R	H	O	A
Statz,cf	5	0	1	2	0
McAuley,as	5	1	2	2	3
Carroll,lf	5	2	2	3	0
Griggs,1b	4	1	0	9	0
Cwford,cf	5	1	2	6	0
Nichol,2b	4	0	1	3	4
L'more,3b	3	1	0	1	3
Wanagr,c	1	0	0	1	0
Reinhart,p	2	0	0	0	2
Baldwin,c	3	0	1	9	1
Lessig,p	0	0	0	0	0
Thomas,a,p	2	2	1	0	2
Totals	39	9	11	27	14

SEATTLE.	AB	R	H	O	A
Lone,cf	5	0	1	1	0
Whit'al,2b	5	0	0	1	2
Bates,1b	4	1	1	6	0
Eldred,rf	4	1	1	4	0
Murphy,3b	4	0	2	5	2
Cun'ham,lf	4	0	1	2	1
Stumpf,ss	3	0	1	2	1
Tobin,c	2	0	0	7	0
Geary,p	1	0	0	0	3
Spencer,x	1	0	0	0	0
Totals	35	3	6	27	10

x—Batted for Tobin in 8th.

SCORE BY INNINGS.

	1	2	3	4	5	6	7	8	9
Los Angeles	0	0	0	1	0	2	3	1	2—9
Seattle	0	1	1	0	0	1	0	0	0—3

SUMMARY.

Errors—Nichol, Wanagr, Stumpf, 2. Innings pitched—By Reinhart, 5 2-3. Stolen bases—Bates, Carroll, Cunningham. Two-base hits—Eldred, Lone, McAuley. Three-base hits—Eldred, Stumpf, Cryfwford, Thomas. Sacrifice hits—Stumpf, Carroll, Griggs. Bases on balls—Off Geary, 1; off Reinhart, 1; off Lessig, 1. Struck out—By Geary, 1; by Thomas, 2. Double play—Murphy to Stumpf to Bates. Runs responsible for—Reinhart, 3; Geary, 1. Winning pitcher—Thomas.

ABE ATTELL WINS HABEAS CORPUS CASE.

[BY A. P. NIGHT WIRE.]

NEW YORK, June 25.—Supreme Court Justice Donnelly today sustain a writ of habeas corpus sued out by Abe Attell, former pugilist, indicted in Chicago in connection with the baseball scandal of 1919. Attell was discharged.

Attell was released after his attorney read testimony of a witness at a former hearing, who said he had heard stories as to Attell's participation in the alleged conspiracy to throw the 1919 world series, but had not known Attell nor seen him until pointed out in court.

A motion to turn over Attell to two Chicago detectives, waiting to take him back to Illinois, was denied.

MRS. GEORGE LINEFR WINS FIRST HEAT.

[BY A. P. NIGHT WIRE.]

DEL MONTE, June 25.—Preliminary heats in the girls' Pacific Coast 100-yard swimming championship were raced in the swimming meet here today. Mrs. George Lineer, formerly Miss Dorothy Becker of Alameda, won the first heat in 1:14 2-5s. and Olga Chapital of San Francisco won the second heat. Ernestine Rensel, San Jose; Hollis Hughes, Alameda; Dixie Hanchett and Hazel Cunliffe of San Francisco, also qualified for the finals of the championship race tomorrow.

Hollis Hughes again starred by winning the 50-yard breast stroke and medley race. The relay race was won by the Neptune team of Alameda over the All-stars.

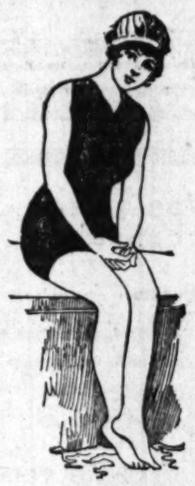
FOUR THOUSAND IN LOOT.

Daylight burglars yesterday morning ransacked the home of Dr. Evert J. Lorgion at 1031 Fifth avenue and escaped with jewelry valued at about $4000. According to Mrs. Lorgion the family was away during the morning and the thief entered the house by using pass keys.

Dempsey - Carpentier rotogravure picture supplement free with next Tuesday's TIMES.

How To Instantly Have a Beautiful Rosy Complexion

By The Famous Beauty Specialist
MAE EDNA WILDER



NEW YORK—"Hot sun, dust and wind are very trying on the complexion unless the skin is properly protected. The best way to protect the skin is to apply Derwillo and Liska cold cream," says Mae Edna Wilder, the beauty specialist. Derwillo in liquid form is famous the world over for the instant beauty it imparts to the skin and complexion. It stays on all day and you are not required to keep "touching up" as is always necessary when you use other face powders. Take it with you to the seashore, as a dip in the ocean, perspiration, hot sun and wind will not affect it. Thousands are using it in place of face powder. It instantly beautifies yet defies detection and it imparts that youthful appearance every normal woman craves. It makes the skin appear rosy white, smooth and velvety and eliminates tan, freckles, dark sallow skin just the moment it is applied. A single application proves it. Derwillo gives you a lovely skin everyone will rave about. Go out in the hot sun, wind and dust all day, when you return apply Liska cold cream (it's sanitary and the best,) then use Derwillo as directed and you will have the most beautiful, soft, rosy-white skin. A few applications of this combination will cure sunburn and make outdoor life a luxury. Get Derwillo and Liska cold cream and try them today; you will soon forget all other face powders or creams. If a clerk at any toilet counter tells you they cannot get them and offers you something "just as good" remember that is a false statement in order to persuade you to try a substitute on which they get a commission for pushing it. Every druggist can get Derwillo and Liska cold cream from any first-class wholesaler in the country or from the manufacturers direct. Derwillo and Liska cold cream are rapidly becoming a regular fad because there is positively nothing "just as good," better or just like it. Yes, they're absolutely harmless and a genuine tonic for the skin.

NOTE—A prominent druggist recently said, "Derwillo and Liska cold cream are having an enormous sale. They seem to satisfy everyone and we gladly refund the money to anybody they fail to please. We would not permit the use of our name if these articles were not as represented." Derwillo and Liska cold cream are on sale under a money refund guarantee at all toilet counters in this city, including The Owl Drug Company stores.—(Advertisement.

INDICTED PLAYERS ON TRIAL TOMORROW.

[EXCLUSIVE DISPATCH.]

CHICAGO, June 25.—The batting order for the trial of the eight former members of the White Sox and the professional gamblers, touts and "fixers" indicted with them in the conspiracy to "throw" the 1919 world series, was announced today by United States Atty. George F. Gorman.

Only fourteen of the alleged conspirators will be present when the trial opens Monday before Judge Hugo Griggs. Among those missing will be Attell, former pugilist, indicted as a "fixer." Justice Donnelly, of New York, has set him free on a writ of habeas corpus.

CYGNET IS WINNER OF THE SECOND LEG.

The Cygnet, skippered by Raymond Smith, won the second leg of the Frank Smith trophy, offered for one-design sloops of the Newport Harbor Yacht Club, in the race at Newport yesterday. The Cygnet's time was 48m. 2 1-5s.

The Nigger Boy, Capt. Sherman, was second, finishing in 51m. 1s. The Loose, Ingle Carpenter, was third in 1hr. 46m. The Wave and Tom, which started, did not finish.

The race was exciting and drew quite a crowd. Each sloop carried a crew of three persons. The third heat will be raced next Saturday.

JAILED AS DISTURBER OF GIRL OF FOURTEEN.

Charged with disturbing the peace of Loretta Barker, 14 years of age, of 424 East Twenty-ninth street, Nicholas Bulumko, 24 years of age, was arrested following a chase yesterday by police detectives from University Station. According to the police Bulumko followed the young girl and her mother about the streets. When the officers arrived on the scene, Bulumko fled but was later captured in his home.

CHEMICALS AID PITCHERS.

[BY A. P. NIGHT WIRE.]

NEW YORK, June 25.—Chemistry has been enlisted to aid pitchers in their efforts to stop the avalanche of heavy hitting in the big leagues.

A Philaphiphia scientist has invented a moist chalk-like substance which, rubbed on a brand-new ball, roughens the glossy surface and gives the twirler a firm grip.

The umpires, not the pitchers, rub this unnamed substance on the horsehide. The experiment was first made at Shibe Park, Philadelphia, a few days ago. It was tried again at the Yankee-Washington game yesterday, and Carl Mays, the New York pitcher, said:

"It's fine. It gives a pitcher a chance to throw a curve ball. I would have won five more games this year if we'd had it all along."

Walter Johnson of Washington also likes it. Umpires Nallin, Chill and Owens, who have coated the balls, said they would recommend its approval to the heads of the major leagues.

NEW YORK, June 25.—National League umpires have been instructed, before each game, to "rub up" in moist dirt at least two dozen balls for that day. This inexpensive treatment for increasing a pitcher's effectiveness, adopted after experiments with several other substances, has proved best, according to President Heydler.

He declared no kicks were being received from pitchers and added that no other means would be employed to doctor balls. He had heard nothing officially of the use of a chalk substance in American League games.

THERE'S A STORY TOLD BY EVERY COMB AND BRUSH

And more often it's the sad story of falling hair and dandruff. Why



it so many men and women absolutely neglect their hair, except to brush it two or three times a day—as Prof. John H. Austin of Chicago over forty years a Hair and Scalp Specialist. If only the hair could ache or cause pain, there would be fewer cases of baldness and more people would have a luxuriant growth of beautiful lustrous hair.

Prof. Austin, who now has offices at Hamburger's, says that people who are at all troubled with any kind of hair and scalp trouble, such as itching scalp, falling hair, excessively oily hair, dry and brittle hair, dandruff, split hair, gray or faded hair, should have their hair examined at once under his powerful microscope.

During the last five years at Hamburger's Prof. Austin has examined thousands of free microscopic examinations of the hair and scalp.

FREE MICROSCOPIC EXAMINATIONS of the hair and scalp. Prof. Austin's private office, Second Floor Hamburger's. Hours 10 to 12 a. m. 2 to 4 daily.—(Advertisement.

Timely Tips

Published Weekly

Germain Seed and Plant Co.

SIXTH AND MAIN STS LOS ANGELES

Vol. III. Published in the Los Angeles Times, Sunday, June 26 No. 3



Ideal fountain for bird cage

You can leave your pet for several days with perfect safety if his cage is equipped with Crystal Fountain. It holds one week's supply and keeps water fresh, clean and cool. Special valve shuts off water and prevents it from spilling while fountain is being inserted between wires. It is an ornament to any cage and costs but $1.75. (Add 5¢ for postage and packing).

Madam Shafer's Bird Tonic 37¢

NASTURTIUMS HAVE MANY ATTRACTIONS

They are hardy growers that thrive in poor soils quickly covering unsightly places with a riot of color. The pods are greatly prized for pickling while the stems add a delightful tang to salads. We offer two separate collections—tall, or climbing varieties for covering trellises, porches, rockwork, etc., and dwarfs for beds and borders:

Tall varieties—Crimson, Heinemanni (chocolate color), Orange, Pearl (creamy white), Vesuvius (salmon rose) and Yellow—six 10¢ packets at 50¢ postpaid.

Dwarf varieties—Aurora (terra cotta), Empress of India (dark leaves and crimson flowers), Pearl White, Regalianum (purplish violet), Rose and Yellow—six 10¢ packets at 50¢ postpaid.

Get Germain's 1921 Catalog

PUT EGGS AWAY NOW FOR WINTER USE

Ten months after treating with Konomy, eggs will look, smell, taste and beat like eggs fresh from the nest. 30¢ buys 30 ounces of Konomy—enough to preserve 150 eggs. (Add 5¢ for postage and packing).

Premium Scratch Food 100 lbs. $3.35

CULTIVATE SONG BIRDS THEY PROTECT GROUNDS

Provide sanctuary for the little feathered songsters who visit you each year and protect your grounds from insect pests. In some secluded spot among the trees branches you have just the place for one of the artistic bird houses we are offering special at $1.25 and $1.50. One of our customers, delighted with their unique charm, bought ten of these bird houses for his aviary.

Spratt's Seed with Egg and Fruit 20¢

EVERY DOG FANCIER SHOULD VISIT GERMAIN



Come in and look over our exclusive line of handsome collars—made expressly for our select trade. We also have sweaters that fit like a glove, smart harnesses, braided leads, specially designed combs, brushes, bath mits, etc.

Feed Spratt's Oblong Cake 30¢

SWEETEN YOUR SOIL WITH MAG-O-TITE

You can get rid of slugs, wire worms, root maggots and other plant insects and at the same time sweeten the soil, if you use Mag-O-Tite. In powder form which can be applied direct to plants and sprinkled around the roots. Mag-O-Tite is also used extensively for ground worms in fine turfs and lawns. 2 lbs. 35¢; 4 lbs. 60¢. (Add 5¢ or 10¢ for postage and packing).

Fertilise with Nuvida 100 lbs. $4

GOODBYE GRASSHOPPERS WITH "KILL HOPPER"

A $1.50 can of "Kill Hopper" will rid five acres of these destructive pests. Its use will also prevent others of the species from taking up the battle. (Sent express collect).

Niagara Knapsack Duster $27.50

WHAT'S THE LIFE OF GARDEN HOSE?

With proper care, Germain's guaranteed-for-two-years garden hose will give you ten years of service. This is because it is pure, "live" rubber that can be bent or twisted without fear of cracking. Half-inch 18¢; three-quarter inch 20¢. (Sent express collect).

Get Germain's 1921 Catalog



DO YOU KNOW THE JOY OF POPPY GROWING?

For dazzling, barbaric splendor the Poppy is unrivalled. Its glorious blossoms standing out in bold relief from foliage of softest green, command instant attention, and a bed of them in bloom is never forgotten. Set aside a portion of your garden for Poppy planting—the following collection of choice named varieties will flower in ten weeks. Priced at 50¢ postpaid, or 10¢ single packets postpaid.

Admiral—single scarlet edged with red.

Danebrog—single scarlet, white blotched.

Shirley—single in finest mixed.

Tulip—single bright scarlet.

Umbrosum—single crimson-scarlet with black blotches.

Ranunculus—exquisite double in mixed colors.

Get Germain's 1921 Catalog

GOLDEN PRIVET HEDGE

Doesn't this sound enticing? You can also use the Golden Privet in massed planting or for specimen subjects. It brightens up any landscape and gives a colorful relief to Nature's green. Selected plants in gallon cans—regular 75¢ values—are offered special this week at 50¢. (Shipped express charges collect).

Swiss Chard and Kale Plants are fine for poultry greens.



-have a hobby!

Gardening is the greatest hobby on earth. The love of it gets into your blood and grows with the flowers and vegetables you plant. After a hard day's work at the office you will look forward to the quiet, happy hours among your growing things. It will keep you in good physical trim and give life, added interest and enthusiasm.

Plant a few rows of Germain's Stratagem Peas—you've no idea how sweet and good to eat this variety is. It is a hardy grower and bears a great abundance of large, well filled pods. Packet 10¢; lb. 40¢ postpaid.

Germain's extra early Refugee is a fine flavored stringless green podded bean. Packet 10¢; lb. 40¢ postpaid. Don't neglect to plant Minnesota Sweet Corn. It is extra early, sweet and tender, and an excellent producer. Packet 10¢; lb. 40¢ postpaid.

Search the seed catalog from cover to cover and you'll find no more delicious casaba than Germain's Golden Beauty. Its flesh is a rich dark yellow, wonderfully sweet and flavorful. Packet 10¢; lb. $2.50 postpaid.

Get Germain's 1921 Catalog

SURROUND NEW HOME WITH GERANIUMS

The Geranium is right at home in California. It grows like a weed in any soil and blooms throughout the year. We offer three choice varieties—single salmon pink, double pink and single red—pot grown stock at $1 a dozen. (Add 15¢ a doz. for special packing and postage). In lots of 100 at $7.50, express charges collect.

It's time to plant early Cabbage

HAVE YOU A COW?

No cow, or milch goat, should be kept in the city or suburbs without using Kow Kare. It is a general tonic that builds up the system, promotes appetite and milk production, prevents disease and abortion. Priced at 70¢ and $1.40. (Add 5¢ for postage and packing).

Leslie's Salt Licks 25¢



ON CARE OF LAWNS

At this season constant watering creates a crust which can only be broken with a sharp, heavy instrument. A Cutter-bar Rake has a series of sharp steel knives which cut down deep, aerating the soil and breaking up the spreading root system of destructive devil, or Bermuda grass. One of these rakes at $5.50 is a real investment. It will enable you to have a well-kept, velvety green lawn. (Sent express collect).

Lee's Diarrhoea Remedy 25¢, 52¢

FAYETTE

eet, eager, tireless, the
AFAYETTE lures you on,
reless of distance, ruler of
hundred horsepower . . .

Pacific Coast Prices
Including War Tax.
.....$5350 4-Door Coupe .....
.....$5350 Sedan .....
.....$5350 Limousine .....

Troy Motor Sales Company
1058 South Figueroa Street

always known there would be such a car



Grand Opening Party
Thursday Evening, June 30
...rvations now with Harry ...f Miller—By phone Santa ...2624 or mail checks to R. ...Palms, Cal. Box 31.

...en Mill Gardens
...THE WAY TO VENICE

"ISAIAH" IS EXHAUSTED BY LABORS.

"Miracle Man" May Take Short Rest; Many Hope for Cures by Faith.

Unmindful of the bitter attacks directed against him by Dist.-Atty. Woolwine and of the equally vehement defense by his thousands of supporters, "Brother Isaiah" continued his ministrations to the cripples and stricken on "Miracle Hill" yesterday.

Starting at 6 o'clock in the evening and continuing late into the morning hours, the white-bearded, white-clad man gave his treatments to the unfortunates who crowded every inch of space on the roughly built platform and who battled for hours and days to get near him in the hope that they would receive help.

More than 20,000 persons swarmed over the hill back of Lincoln Park during the day in the hope of catching a glimpse of the "Miracle Man" at work or a chance to get relief at his hands. In ambulances, in wheel chairs, on stretchers, in limousines and on foot they came. Hundreds have been there for days and some for weeks.

"Brother Isaiah" worked until 6 o'clock yesterday morning and again into the morning hours today. He is so exhausted by his work that he probably will take a rest of a day or more, beginning tomorrow, some of his assistants announced.

Among those who received treatment yesterday and last night were:

Feliciano Ramirez, Bella Flora street, Los Angeles; Domitila Carillo, 115 Utah street; Hulda Bargas, 653 Tenth street, San Pedro, and Bert Rigden, 909 West Fifty-third street.

Ramirez, according to his story, was a sufferer from rheumatism. He said he felt better and walked off the platform. Carillo said he had suffered from rheumatism of the heart for four years, and could not walk. He was cheered by the crowd when he walked across the stage. Hulda Bargas, according to Brother Isaiah's assistants, had suffered for more than twelve years with hysterics and fits. She was in sobs when taken to the platform and was quieted down by the white-haired Isaiah. She left the platform saying she was greatly helped. The Rigden boy came to the platform with his left arm in a cast. He suffered from palsy and had practically no use of the arm. To the cheers of the crowd and the tears of his relatives he was anointed and with Brother Isaiah's help was able to move his arm slightly.

Threats of violence were chalked upon the sidewalk and on the steps in front of Dist.-Atty. Woolwine's home yesterday. These, the lettering indicated, were made because he assailed the "healer" as a "white-bearded fakir."

"I don't care if they want to kill me, but I do not want them to chalk up my sidewalks," was the only comment of Mr. Woolwine yesterday.

Argument Over Cigarette Ends in Use of Knife.

Culminating an argument over a cigarette, according to the police, Fay Emmons, aged 26 years, of 5862 Denver street, was last night slashed in the breast and arm with a large pocket knife by his older brother, Floyd Emmons, aged 36 years. Officers Holt, Farrant and Magness of the University division, responding to a hurry call to the residence of the brothers, found the younger man bleeding badly and weak from loss of blood. He refused to go to the Receiving Hospital for treatment and, after giving him first aid, Dr. A. A. Blatherwick of 6100 Moneta avenue was called and took charge of the case.

The elder brother, who had fled, returned, the officers said, and gave himself up. He was taken to the University Police Station, where he was booked on suspicion of assault with a deadly weapon.

Driver of Auto Fatally Hurts Man; Dashes on.

An unidentified man between 65 and 70 years of age was knocked down and fatally injured on a street in Bell late last night by a Ford automobile, the driver of which failed to stop and render assistance. The injured man was taken to the Turner Hospital in Huntington Park, according to information at the Sheriff's office, where he died. The license number of the machine was 387-952.

TELEGRAPHERS' VICTORY.

[BY A. P. NIGHT WIRE.]

CHICAGO, June 25.—The Order of Railroad Telegraphers won a victory before the Railroad Labor Board today when the board handed down a decision holding its previous decision to terminate its control over the national agreements on July 1 did not terminate the agreement of the telegraphers with the carriers.

Dempsey - Carpentier roto-gravure picture supplement free with next Tuesday's TIMES.

ANHYDROUS SUGAR INVENTOR PASSES.

DR. ARNO BEHR ACCOMPLISHED FEAT WHICH CHEMISTS CALLED IMPOSSIBLE.

Dr. Arno Behr, internationally known for his inventions in connection with the starch and glucose indistries of America; winner of the Perkins research medal, Jan. 22, 1909, "for distinguished service to applied chemis- of Southern California for twenty-five years, passed away yesterday morning, in his seventy-fifth year, at his residence, 225 Grand avenue, South Pasadena.

Dr. Behr was born in Polompen, Germany, Aug. 14, 1846, and became a naturalized citizen of the United States in 1881. He was graduated from three universities in Germany, Tubingen, 1866; Berlin, 1867, and received his Ph.D. degree from Heidelberg in 1869. He came to America in 1874, identifying himself with Matthiessen and Wiechers Sugar Refining Company, Jersey City, N. J., for seven years and was superintendent of the Chicago Sugar Refining Company for eleven years.

From the refuse of the manufacture of starch and glucose from corn and finally invented many by-proucts and finally invented anhydrous sugar as a corn product, an achievement which chemists of the world had declared to be chemically impossible. Later in life he was for a number of years chief consulting chemist of the American Sugar Refining Company and has always been the warm, personal associate of Henry E. Niese, vice-president of that corporation.

Dr. Behr was known as a scholar, keenly posted on affairs of the world at all times and as a man of gracious temperament. He leaves a widow, Eva Moring Behr; two sons, Ernst E. Behr, Otho M. Behr and a daughter, Mrs. Rufus P. Spalding of Pasadena. Arrangements for the funeral await the arrival of Ernst Behr, who was in Salt Lake at the time of his father's death.

Jap Army Estimates Lower.

[BY CABLE AND ASSOCIATED PRESS.]

TOKIO, June 26.—Army estimates for the next fiscal year amount to 260,000,000 yen, according to newspaper reports. This sum is slightly less than last year's estimates.

BIG AUCTION

TUESDAY
3320 S. MAIN ST.
ALL DAY SALE.

Everything to furnish the finest home or hotel. You can save 50 per cent by buying from us. We sell on commission, anything, any place, any time, or buy for cash.

A. L. MOXLEY & CO., Auctioneers.
Phone Vermont 3143.

AUCTION SALES

To be conducted by members of Los Angeles Auctioneers' Association. The Times is the Official and Exclusive Newspaper Advertising Medium for the Association.

AUCTION—AUCTION

Beautiful 8-Room House, lot 100x200. Also furniture of same (by the piece.)
MONDAY, 2 P. M., 427 W. HIGHLAND AVE.
SIERRA MADRE, CAL. Take Sierra Madre car to Sunnyside and Central; go two blocks north, one east.

Place has all kinds of fruit trees, such as oranga, lemons, English walnuts, olives, peaches, Satsuma plums, Prime plum, nectarines, Japanese persimmon, loquat, etc.

Furniture consists of Pullman davenport, rockers, rugs, all sizes, 3 bedrooms in W. E. furniture, pictures, library table, dining outfit, table, chairs, buffet, breakfast table, oil heater, stove, curtains, gas range, refrigerator, dishes, kitchenwars, wheelbarrow, 2 goats, etc.

House is in excellent condition, nicely located on high elevation. Will not require much money to handle, balance can be paid long time.

Furniture will be strictly cash.

Owner leaving and everything must be sold, regardless of price.

STROUSE & HULL, Auctioneers. 62705.

AUCTION! AUCTION!

$25,000 Stock of

The Peerless Furniture Co.

Complete Stock Must Be Sold This Day

MONDAY, JUNE 27th at 10A.M.
822-824 South Main Street

Also 5 Complete Homes, on Consignment Consisting in Part of:

Oriental Rugs, Vose & Son and Knabe Pianos, a very fine lot of Haviland China Sets, high-grade Bric-a-Brac, Navajo Rugs, Drapes, Linens, Oil Paintings, 2000 Books, Mahogany Antique Furniture and Chinese, Mahogany, Walnut and Oak Dining, Bedroom and Living-Room Sets.

Dressers, Chiffoniers, Dressing Tables, Beds, Springs, Mattresses, Overstuffed Sets, Tables, Chairs, Rockers, Breakfast-Room and Porch Furniture, Sanitary Couches, Gas Ranges, Ice Boxes, Buffets, China Cabinets, Office Furniture, Music Cabinets, Domestic Rugs in Axminster, Grass, Wilton and Brussels, Kitchen Tables, Chairs, Rockers, Linoleums.

Fixtures in Counters, Mattress Racks, Rug Arms, Check Protector, Office Partitions. We will also sell 1500 new Army Blankets, with many items that are too numerous to mention.

Store Rented—We Must Vacate.

S. P. DIVVER, Auctioneer

AUCTION

Tuesday, June 28, 9:30 a.m.
3320 So. Main Street

Just north of Jefferson. Watch for the big blue flag. Our regular big all day sale in our spacious auction rooms, consisting of beautiful 3-piece overstuffed parlor set, genuine all leather fumed and quartered oak rockers, auto seats, mahogany, fumed and quartered oak library tables in period styles, mahogany, fumed and quartered oak dining tables, chairs to match, cane back and leather seats in period styles, piano and table lamps, beautiful Circassian walnut, birdseye maple, egg shell ivory bedroom sets, several high grade drophead sewing machines, 15 brass and iron beds complete, 25 dressers, 50 new refrigerators, side oven gas ranges, in fact everything pertaining to furnishing your home or hotel. This is a big all day sale, don't miss it if you want to buy furniture at your own price. Remember you can save 50% by buying from us. Our motto: "Square deal and courtesy to all." Free lunch at noon.

A. L. MOXLEY & CO., Auctioneer
South 3143-J.

MAMMOTH AUCTION
MONDAY, JUNE 27, 10 A.M.
AT 1026-28 SO. FIGUEROA ST.
FURNITURE FURNITURE

Included in this week's sale is a large quantity of high grade and medium price furniture comprising EBONY CASE UPRIGHT PIANO, Mahogany Cabinet Talking Machine, Mahogany and Fumed Oak Library Tables, Overstuffed and Stickley Parlor Sets, Mahogany and Leather Rockers and Chairs, Leather Couches, Parlor Lamps, 8 complete Dining Sets, consisting of one Sheraton Set in Mahogany, one Jacobean William and Mary Set, Fumed and Golden Oak Sets, China Cabinets and Sideboards. An extra large assortment of high grade and medium price Carpets and Rugs in large and small sizes, including ANGLO-PERSIAN, Best Brussels and Axminster. An extra large assortment of Bedroom Furniture, comprising Ivory, Mahogany, Brass and White Enamel Beds, Coil and Steel Springs, Silk Floss and Cotton Felt Mattresses, Mahogany, Birdseye Maple and Oak Dressers and Chiffoniers, Singer Drophead Sewing Machines, 150 odd Rockers and Chairs, a large assortment of Bric-a-Brac, Oil Paintings, Curtains, Drapes and Portieres, Gas Ranges, Refrigerators, Kitchen Utensils and many other Items of interest.

THIS WILL BE AN ALL DAY SALE. LUNCHEON WILL BE SERVED TO OUR PATRONS AND GUESTS AT NOON.

LEWIS S. HART
Los Angeles' Progressive Auctioneer. 615-34.

AUCTION

Household Goods
2690 Ellendale Ave.

Second street east of Vermont, running south from Adams St.

Monday, June 27
At 10 o'clock a.m.

Consisting of rugs, parlor furniture, Steger upright piano, book case, hall hat rack, center table, rockers, chairs, bric-a-brac, chairs, 2 gas ranges, fireless cooker, mahogany bed, inlaid tile panels, brass beds, enameled bed, mattresses, davenport, leather couch, dressers, drop head sewing machine, dinner set, china cabinet, etc., etc.

Thos. B. Clark, Auctioneer

AUCTION

The Entire Stock of the
"Specialty Shoppe"
S. W. KOHN, The Reliable Auctioneer,
Sells Monday, June 27
10 A. M.
411½ West 8th St.
Near Hill St. Los Angeles, Cal.

GARMENTS

Consist of: Street and afternoon gowns of canton crepe, georgette, tricotine, serge, charmeuse, satin and taffeta, latest models of organdy, dotted Swiss and French gingham, wash dresses, sport suits, woolen sport skirts in up-to-date plaids and striped pleated models, silk skirts in figured and plain crepe de chine, jersey sport coats, sweaters, silk blouses for tailored and dresswear. 200 yards of silk velvet, 36 and 40 inches wide.

MILLINERY

About 100 models of up-to-the-minute styles in silk sport hats, horsehair braid, pretty designs in gingham hats to be worn with wash dresses, sailors and various designs of tailored models, also new fall stock in large and small duvetyne, felt and velvet hats.

To be sold to the highest bidder for cash without limit or reserve. Sale starts promptly at 10 a.m.

Auctioneer's Phones—Vermont 8826; Hermosa 4012.

Member L. A. Auctioneers' Assn.

This Beautiful Spanish Type Home

Located in Los Feliz Square — "Ultra Hollywood"
1944 North Berendo
Auction Tomorrow, Monday, 10 a.m.

Beautiful Tiffany finished living and dining-rooms, Batchelder tile fireplace, arch ceiling, very unique and unusual. Patio off living-room. Large sunny breakfast-room, built-in Murphy bed.



Two bedrooms, tiled bath, spacious kitchen. Artistic lighting fixtures. Basement unit system of heating. LOT 50x130. 2-car garage.

Property located in Los Feliz Square, Ideal Foothill Home. You must see this. Sale Monday, 10 a.m. Drive out Hollywood Blvd. to Berendo, north to property. Take any Hollywood car to Berendo.
OPEN FOR INSPECTION FROM 1 TO 5 P. M.

Tomorrow, Monday, 12:00 o'Clock Noon

Beautiful Furnishings of the Home of
C. E. ADAMS, Exportateur
Who Is Leaving Immediately for Paris Will Be Sold at Auction
Located 1166 South Crenshaw Boulevard

OPEN FOR INSPECTION FROM 1 TO 5 P. M.

Contents consist of many art pieces, bronze statues, brass ornaments, trays, jardinieres, bric-a-brac, 2 Goblin tapestries, Gorovan about 9x12; blue Chinese rug; Arak; Saruk; Navajos; 3-pc. silk velour parlor set; auto player piano; music mahogany stand; Limoges china; cut glass; beautiful curtains and drapes; antique Grandfather Clock, over 100 years old; hickory porch furniture; beautiful cane panels, mahogany bedroom suits, twin beds; Circassian walnut dresser, 2 bird's-eye dressers; 2 brass beds; springs; mattresses; oak dresser; oak rockers; electric steamer range; cooking utensils; garden tools. Everything for a home. Sale tomorrow, 10 a.m.

Drive out Pico to Crenshaw, north to property. Take Pico Heights car to Crenshaw, north to 1166.

C. H. O'CONNOR AND SON, Auctioneers
626 PANTAGES BUILDING Phone 64282

AUCTION

The Entire Contents of a
NEW and SECOND-HAND CLOTHING and GENTS' FURNISHING STORE
Tuesday, June 28
At 10 o'Clock a.m. Sharp
623 East 7th Street

Clothing consists of suits, coats, pants, overcoats, coveralls, overalls, etc.

Gents' furnishings consists of: Hats, gloves, dress shirts, jewelry, pocketbooks, knives, etc. Tools of all kinds.

Many other articles too numerous to mention.

Remember the highest bidder gets the goods at all our Sales.

B. STARK, Auctioneer, Phone Pico 3321

AUCTION—EXTRAORDINA

Thursday, June 30th, 10 a.m.
1425-27 W. 24th St. West Adams Car

We will sell the magnificent furniture and rugs from 13 [illegible] Cabinet Grand Upright Piano; Mahogany Ribbon Diamond [illegible] Columbia Cabinet Grafonola, over 100 records, Nu-tone [illegible] 12:45. Exquisite three-piece living-room suite, upholstered in [illegible] $550. One 3-piece living-room suite, upholstered in Mo[illegible] $350. Genuine leather rocker; Reed, Fumed and Golden Oak [illegible] chairs; Mahogany and Reed library table; Jacobean, Fumed and Golden Oak [illegible] sets; Reed and Ivory decorated breakfast sets; Massive Ivory [illegible] beds; steel springs; sanitary, wardrobe and box couches; all sizes [illegible] tresses; lot of sheets, bedspreads, pillows, blankets, etc. Fumed and Golden Oak dressers, chiffoniers, ladies' writing desks, [illegible] tables; 25 White Enamel side-oven 4 and 6-burner gas ranges; [illegible] garden tools and miscellaneous goods. Owners and [illegible] we sell the goods.

LIBERTY AUCTION CO.

FURNITURE AUCTION

10 A.M., Tomorrow, Monday, June 27th, 10 A.M.

Including Mahogany Player Piano, Mahogany Cabinet Victrola and Talking Machines, Fine and Medium Grade Furniture and House Furnishings

162-164 WEST PICO STREET

We will offer at this week's Regular Monday Sale, a comprehensive assortment of FURNISHINGS, RUGS, Bric-a-Brac, etc., including a magnificent antique Cratch Mahogany Davenport, with arms, high back Davenport, upholstered in Mulberry Velour; Living Room set upholstered in a very best grade of tapestry; 6 piece Overstuffed Living Room set, including Davenport, Chair and Rocker, upholstered in a beautiful shade of Mulberry Velour; Fumed Oak Duofold Davenport; Fumed Oak Rockers upholstered both in Genuine Spanish Leather and Imported Tapestries; Genuine Spanish Leather Easy arm chair; Teakwood Taborette; William and Mary Jacobean Rockers upholstered in Spanish Leather and Tapestries; Stickley Fullman Seat Rockers and Arm Chairs; Fumed Oak, Jacobean Rockers and Chairs; Fumed Oak Library Tables; Mahogany Pedestals; Beautiful Bronze Piano Lamp with leaded glass shades; 3 Electric Table Lamps; Beautiful Mahogany Mantel Clock; 6 ornate and hand-, Golden Oak Globe-Wernicke Bookcases; MAHOGANY CASE PLAYER PIANO; PHONOGRAPH AND TALKING MACHINE; VICTROLA, cost $175; MAHOGANY CABINET COLUMBIA GRAFONOLA with about 100 records; Handsome antique mahogany, mother of pearl inlay, sheet music cabinet Gorgeous 5-piece Mahogany Bedroom set comprising Oblong Table, 4 beautifully upholstered high-back chairs; Buffet and set; genuine 6-piece Jacobean Dining Set comprising 45-inch top extension table and 6 genuine leather seat chairs including host; beautiful Waxed Fumed Oak Dining Set comprising 52-inch top 10-foot extension table and 6 high-back, genuine leather seat chairs; William and Mary Jacobean Dining Set comprising 54-inch 10-foot extension table and 6 genuine leather seat, high back chairs; 5-piece Golden Oak Bedroom set; Magnificent 5-piece Louis XIV American Walnut Bedroom set comprising Bed, Dresser, Chiffonier and Dressing Table; Mahogany Massive genuine antique hand carved Walnut bedroom set comprising bed, dresser with 6-foot mirror; night stand and wash stand—this set is over 200 years old; Birdseye Maple and Ivory and two-inch continuous post steel beds; Birdseye Maple, Old Ivory and Oak Dressers, Chiffoniers and Dressing Tables; 60 Ivory Enamel and Steel Springs; FEATHER PILLOWS; 50lb Floss and Cotton Felt Mattresses; 6x12 and smaller sizes BODY BRUSSELS AND AXMINSTER RUGS; fine new ENAMEL SIDEOVEN WEDGEWOOD AND GARLAND GAS RANGES; A. B. AND NEW HOME burner gas ranges; Refrigerators; Kitchen Tables; Ice Cream Freezers; Kitchen Utensils and many interesting items. Sale begins promptly at 10 a.m. Be on hand early.

K B K B K B

AUCTION SAL

CTION—EXTRAORDINARY

Thursday, June 30th, 10 a.m.
25-27 W. 24th St. West Adams Car

RE AUCTION
nday, June 27th, 10 A.M.
ogany Cabinet Victrola and Grafonola
Grade Furniture and House Furnishings
PICO STREET

TE AUCTION
Story Wilshire Home
NGSLEY DRIVE
60x150
o Normandie, Walk 2 Blocks West.
, JUNE 28TH, 1:30 P.M.

URNITURE AUCTION
RO AVENUE
llhurst, Two Blocks North.
Y, JUNE 29TH, 10 A.M.
7-Room Hollywood Bungalow and Furnishings, Including Mathushek Mahogany Baby Grand Piano, Victrola, Practically New Scripps-Booth 1921 5-Passenger Touring Car. Real Estate Will be Sold on Liberal and Convenient Terms. Lot 50x150. See Detailed Description of Home and Furnishings in Next Tuesday's Times.
Home Open for Inspection 10 A.M. to 5:30 P.M. Until Day of Sale.
ALL, Auctioneers
South 6208
t Hill"
rice and Best Results"

AUCTION
in Los Angeles
D FURNISHINGS
ner Berendo
28th and 29th 10 a.m.
P.M.
Private tiled bath with
suite, commodious
large concrete basement
laundry room, furnace
fruit closet, etc. Highly
tivated, beautifully
lot, 150 FT. ON WILSHIRE
BLVD. BY 175 FT. ON
RENDO. Improved
3-car garage
man's quarters, which
sist of a 3-room
Splendid location. A
INVESTMENT.
in the City
Piece and Consist of:
ge; 2 extra large Persian carpets; beautiful
7.6; Antique Saruk, 11.8x17.6 Navajo rugs; 5
uites, 1 Colonial, 1 Circassian Walnut and
ved mahogany; mahogany breakfast and
nge; Domestic range; cooking utensils, A
silver, flatware, tea set, cake plates, and
r vases, linens.
HIS SALE
Take West 6th St. car to
K, Auctioneers
Phone



TELLS OF FIGHT FOR SUFFRAGE.

Young Tennessee Lawmaker Speaker at Picnic.

Societies Have Eventful Day at Sycamore Grove.

Four Thousand at Swedish Midsummer Festival.

The center of population of Los Angeles shifted to Sycamore Grove yesterday. Six picnics were the reason.

Tennesseeans nocked to the grove to meet one Harry T. Burn, youngest member of the Tennessee Legislature. The youth was most popular among the female of the species, for it was Assemblyman Burn who, at the age of 23, cast the decisive vote that caused the ratification of the Suffrage Amendment when the vote of the Assembly was tied. Though scarcely more than a boy, this lad from the hill country of Eastern Tennessee had by his single vote in the Legislature taken advantage of his greatest moment in life—"to free seventeen million women from political slavery," according to his own statement yesterday.

Assemblyman Burn told of the final battle for woman suffrage, which began last August, of the efforts of the opposition to coerce him and frighten him into changing his vote. He told how his opponents had threatened to ruin his political career and even invaded his home to ask his mother to urge him to change his vote.

MOTHER'S ADVICE.

"I knew that a mother's advice is always safest for her boy to follow, and my mother wanted me to vote for ratification," he said. So he votes as his mother desired him to do.

But Assemblyman Burn had a difficult time in making himself heard, for adjoining the Tennesseans 4000 persons of Swedish descent were holding their Swedish midsummer festival. Consul Eckdahl delivered the address of welcome. An orchestra furnished the music. Swedish songsters sang native songs. Addresses were given by Rev. Carl Antonsen and C. Thurston. Athletic games, with the kiddies as competitors, were a feature of the program. And through the throngs elbowed a score of Swedish maids, attired in native costumes, selling votes for the midsummer queen, who was crowned later in the evening.

Georgia and Alabama folks joined hands in one big picnic, held in another section of the grove. For them the day was a peaceful one, folk from back home meeting beneath the gnarled sycamores to share their lunches and talk over old times while the children romped in the shaded vistas. Lunch was had in the open, and a few of the old-timers spoke.

Picnics were also held by several score members of the Los Angeles County Pioneer Society of the Bloomington (Ill.) Society, and of the Shenandoa (Iowa) Society. These three organizations gathered in various sections of the grove, where the day was spent in lunching on the grass, and in singing and competitive games.

RECREATION ROOMS FOR "GOBS" OPENED.

WOMEN'S OVERSEAS LEAGUE OPENS HEADQUARTERS FOR FLEET MEN.

Recreation rooms for the use of the men of the Pacific Fleet were opened yesterday on the third floor at 221 South Main street by the American Women's Overseas League. The new recreation quarters for the "gobs" were thrown open to all the fleet men in Los Angeles on leave and have been specially equipped for their comfort.

The league is working in co-operation with the Playground Commission. Among those assisting materially in the establishment of the rooms were Mrs. M. J. Connell and J. M. Danziger. The first open house began at 2 p.m. yesterday and the rooms were open until 10 o'clock, many sailors making their first acquaintance with their new Los Angeles "home" and their hostesses.

Dempsey - Carpentier rotogravure picture supplement free with next Tuesday's TIMES.

Cloudster's Load Proves Too Heavy.

A belated start because of heavy fogs and the discovery that the machine was attempting a flight with an overload prevented the successful "hop-off" of the Cloudster on a transcontinental trial trip from March Field yesterday morning.

Tired of waiting for more advantageous weather conditions Pilots Eric Springer and David R. Davis, who are to drive the big flight plane in an attempt to beat the present nonstop flight record, attempted to leave March Field at 9 o'clock yesterday. When they had made an unsuccessful effort to gain the proper altitude they came back to the landing field and made arrangements to lighten their load by reducing the quantity of gasoline in the tanks.

With a lighter cargo and favorable conditions of the weather the machine will make another attempt this morning, leaving the field, if possible, between 4 and 5 o'clock.

The flight is an attempt to make a cross-country trip to New York and to lower not only the nonstop record, but several time marks for long flights. The flyers hope to make the Atlantic seaboard in less than thirty hours.

GUESTS AT BANQUET.

Pacific Mutual Life Insurance Men Honor Contest Winners.

Two hundred employees and officials of the Pacific Mutual Life Insurance Company attended a banquet last night in the auditorium of the new company building held in honor of the winners of the insurance writing contest held in May. Two and a half million dollars in new business was written in that month. The force was divided in two teams, "Old Timers" and "New Comers," and the latter won by a margin of $75,000. The dinner was given by John Newton Russell, Jr., the local manager. The "New Comers" were led by Fred F. Burgess and the "Old Timers" by Charles L. Lewis.

Net for Alguin will be Spread Across Border.

Police detectives headed by M. B. Leon yesterday failed to find any trace of "Little Phil" Alguin, accused as the slayer of Detective Sergeant Fitzgerald, although the officers continued their search of the city for the wanted man. According to the police, Alguin has fled the city and is now in Mexico.

Persons who know Alguin yesterday informed the police that he has been seen just across the border below San Diego. Chief Pendegast yesterday announced that a police officer will be sent into Mexico in an effort to locate the fugitive.

CUT GAS PRICES.

[BY A. P. NIGHT WIRE.]

CHICAGO, June 25.—The Standard Oil Company of Indiana today announced readjusted prices on gasoline which showed an average reduction of 2 cents a gallon effective at once. The retail price in Chicago has been 22 cents a gallon. The readjustment took place, according to the announcement, throughout the company's service which includes eleven States in the Central West.

Schools and Colleges

2300 Students In Y. M. C. A.

ENROLLMENT in the Los Angeles Y.M.C.A. Schools totaled the enormous figure of 2300 during the school year just closed. This is the largest number of students in any similar school west of Chicago.

You, too, can afford to enroll in a school offering the advantages to be found here. Hundreds of these students are now successfully meeting the demands of modern business with Y.M.C.A. training and development.

SPARE TIME SUMMER STUDY

gives ambitious young men their real chance to succeed. A score of courses now open will help you to make good. Cool classrooms—Wholesome Environment—Expert Instruction—Individual Attention—Free Physical Privileges to all Students.

Ask at once about classes just beginning in these subjects:

—Accountancy	—Wireless
—Salesmanship	—Assaying
—Mining	—Electrical
—Surveying	—High School
—Engineering	—Stenography
—Commercial	—Spanish
—Commercial Art	

Write or Phone Registrar, 10822

YMCA Schools
715 SOUTH HOPE STREET
LOS ANGELES

Schools and Colleges



NOTICE TO PARENTS

Capt. Thos. A. Davis, President of the San Diego Army and Navy Academy will have

OFFICE HOURS
ALEXANDRIA HOTEL
Mezzanine Floor
Each Day This Week, 10 a.m. to 2 p.m.

and will be pleased to give information regarding the

Summer Session, July 1-Sept. 1.
Regular Session, beginning Sept. 22

The high standard of excellence in its scholastic and military training, combined with wholesome surroundings and influences, are appealing to discriminating parents. The Academy is one of two military schools in Southern California having the "Division A" rating of the University of California.

COMMERCIAL EXPERTS TRAINING INSTITUTE
THE SCHOOL OF INTENSIVE TRAINING
CIVIL SERVICE GROSSE BLDG. 6TH & SPRING STS. COMMERCIAL

ELLIOTT SCHOOL FOR GIRLS
RESIDENCE AND DAY SCHOOL
IDEAL HOME LIFE CHARACTER BUILDING
First to Eighth grade included. School Home open throughout the year.
Martha Collins Weaver, M.A., Prin., 1305 Gramercy Place. Telephone 72898.

PASADENA MILITARY ACADEMY
On W. Ave. 64, near Pasadena. 9 miles from Los Angeles, on P. E. street car line. An accredited school, receiving both Day Pupils and Boarders, greatly enlarged and newly equipped with modern conveniences including indoor swimming pool and gymnasium. Military, Athletic, Horsemanship. Grammar Grades sixth to eighth inclusive; full High School and College Preparatory work, with special free courses in Business Training, Aeronautics and Wireless Telegraphy. FALL TERM opens September 20. Ask for new catalogue. Address COL. C. B. WOOD, Supt., Pasadena, Cal. Phones, Los Angeles 29191, or Pasadena, Pair Oaks 188.

SHORTHAND BELL is the shortest, easiest accredited shorthand in the world. 12 rules, 12 word signs, no exceptions. Average student in Dictation first week. BELL SCHOOL, 628 Black Bldg. English, Spanish, French, Italian and German written without charge. Instructed individually, day, evening or in your home. Meeted before any accredited Shorthand known. Positions guaranteed. We teach Spanish, English, Book-keeping, full Secretarial course. 58877.

Dixon School of Business
420 Stimson Building, 3rd and Spring Sts.
Teachers' Classes in Shorthand, Typewriting, Bookkeeping, Business Organization and Administration. Beginning and Advanced Methods. Six weeks intensive work. June 20 to July 30. Gregg Teachers' Certificate Course. Phone 61183.

Summer School
Long Beach Military Academy
The Only Academy by the Sea.
Full particulars on application to
PROFESSOR BLACKWELL
2800 E. Ocean Blvd., Long Beach.

CLAREMONT SCHOOL FOR BOYS
A school in the foothills, 32 miles from Los Angeles. Vigorous outdoor life. Horseback riding. Thorough preparation for college. Seventh grade to college entrance. Box 300, CLAREMONT, CALIFORNIA.

LOS ANGELES MILITARY ACADEMY
Delightfully situated on Huntington Drive, near Pasadena. Highest standard in SCHOLARSHIP, MILITARY TRAINING AND GENERAL CULTURE. 26th year. The school that appeals to thoughtful and discriminating parents. Special Rates for Summer Months. Mountain and Beach Camps. R. K. Bailey, Supt. Phone 71411.

URBAN MILITARY ACADEMY
Summer boarding school at beach. Summer classes at 660 S. ALVARADO. Phone 52647

MACKAY BUSINESS COLLEGE
Secretarial studies, Stenography, Bookkeeping, Telegraphy. Day and evening classes. Tuition may be earned by assisting with light office work. NINTH & MAIN. 67168.

THE TIMES SCHOOL AND COLLEGE BUREAU
Do you wish to know about a good school for young boy or girl—Preparatory, Military, Business, Art, Law, Music, etc.? The TIMES School and College Bureau keeps a list of the educational institutions in California and has carefully compiled information on file, from which source suggestions may be had which may be helpful to you. This service is proffered gratis. Address, write or call THE TIMES INFORMATION BUREAU, First and Broadway. Telephones, Pico 700 and 10251.

YALE BOARDING and DAY SCHOOL June 20th. Grammar and High School grades. Fine gymnasium. 280-300 N. Union Ave. SUMMER SESSION BEACH CAMP Telephone Wilshire 2498. Athletic Director.

Miss Thomas' School (St. Catherine's School)
325 West Adams Street
Boarding and Day School for girls. First eight grades. Prepares for Marlborough and Girls' Collegiate School. Three-acre playground. Summer camp at Malibu Palisades. Boating and water sports. Trained athletic and swimming instructor.
MISS THOMAS, Principal. Telephone 23269.

Sawyer School of Secretaries
INTENSIVE TRAINING—12-WEEK COURSE—SECRETARIAL COURSES
Fourth Floor Baker-Detwiler Building, 412 West Sixth. Phone 66191.

HARVARD SCHOOL (Military)
Largest and best equipped Boys' School in the West. Prepares for higher education, business or for military pursuits. Summer session opened June 20th. For information address R. B. GOODEN, M.A., Headmaster, 16th and Western Avenue, Los Angeles, Cal.

Cumnock School
200 South Vermont Ave.
SUMMER SCHOOL—June 20th—July 30th. Special Courses in Expression, Literature, Story-telling, Journalism and Dramatic. Wilshire 79.

COAST COLLEGE OF LETTERING
Fashion Drawing, Show Card Writing, Title Lettering, Advertising Art.—Personal Instruction. 224 S. SPRING ST., Room 513. Phone 14425.

Hylward School for Girls
Residence and Day Pupils up to 10th grade. Six weeks' summer course of Arts-Crafts and Tutoring, beginning July 5. 2349 Meridian St. Gar. 966. Reasonable tuition.

PAGE MILITARY ACADEMY
A Big School for Little Boys. The largest school of its class in America. Pupils admitted at any time. Open entire year throughout the year. Send for Catalog. R. F. D. No. 7, Box 616. Phone 74216. ROBERT A. GIBBS, Headmaster.

KING'S (Military) ACADEMY
Located among the foothills. Very reasonable terms. Boys 6 to 19 years enter any time. A good time at the Beaches and in Mountains during vacation. Take York Blvd. car, get off on York Blvd. at Ave. 53, go two blocks north and one-half block west. 3220 Stratford Road. Gar. 1975.

OAK-DUTTON COMMERCIAL SCHOOL
Individual Instruction Day and Evening Classes
Gregg, Pitman and all other shorthands. Comptometer, Bookkeeping, Filing, Dictaphone. Private lessons in English, Arithmetic and all other subjects.
525 CONSOLIDATED REALTY BLDG., SIXTH AND HILL STS. 62180.

MISS GRACE FULMER'S SCHOOL
Children's Department—Kindergarten Through 8th Grade. Opens Sept. 21st. Kindergarten-Primary Normal Dept. for Young Women Opens Sept. 14th. Boarding Dept. for Girls. 1550 West Adams St. Phone 71396.

SPENCER RHYTHMICAL PENMANSHIP
Teachers' and Supervisors' Certificates. Spencer Zaner Palmer.
204-5 Music-Art Studio, 232 S. Hill St., Los Angeles. PHONE 15614.

LONG BEACH MILITARY ACADEMY
2710 E. OCEAN AVE., LONG BEACH.
The only Academy by the Sea.
Full particulars on application to Professor Blackwell.

Summer School AND RECREATION CAMP FOR GIRLS 10 TO 21 YEARS. SECOND YEAR. BIG BEAR LAKE. On famous Rim of the World. Swimming, Boating, Hiking, Riding, Music, Dancing, Dramatics, Pageantry, Arts and Crafts. Tutoring by experts if desired. One councilor to eight girls. Directors, Miss Dennen, Principal; Mrs. Laurie Dean Girls' Collegiate School; Miss Pride, 1742 Elden Ave., Los Angeles. Phone W. 4547.

SUMMER SESSION July 5th to Aug. 5th
Hollywood School for Girls
High School and Grammar School Courses.
Kindergarten—Music—Art—Expression.
Boys accepted in day school.
1749 La Brea Ave., Hollywood. Phone 27306.

CALIFORNIA MILITARY ACADEMY
SUMMER SCHOOL
Opens June 15. Military drill. Three hours study. Special attention to backward pupils. Young boys only. First to Tenth Grades. Saturday at Beach. Day pupils may remain all day. 4001 WEST 16TH ST. Phone 74012.

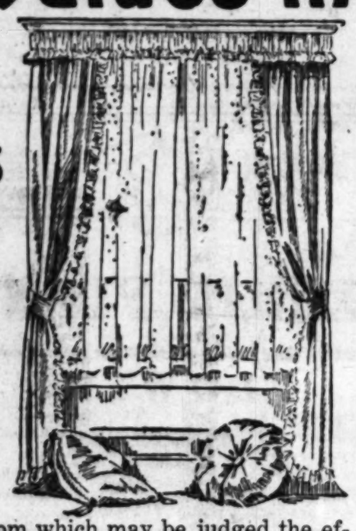
HOLMAN SECRETARIAL SCHOOL
(Holman Business College)
New Equipment. Limited enrollment. Personal Attention. Specializes in Shorthand and Secretarial training. Booklet upon request. D. L. Holman, Mgr. Wright & Callender Bldg. Above 51751.

Willis-Woodbury BUSINESS COLLEGE
SUMMER SESSION
Being in operation all through the summer, you may pursue a course of study here in any of the Commercial subjects, even for a short time. Instruction is individual, so that you may begin any day and progress according to your ability. Tuition is payable monthly.
Ask for full particulars.
STEPHEN T. WILLIS, President
WILLIS-WOODBURY BUSINESS COLLEGE
Fifth Floor Hamburger Bldg., Los Angeles
Willis Business College, Juniper Bldg., Santa Monica, Cal.
Willis Business College, Citizens Bank Bldg., Riverside, Cal.

TOMORROW
Summer Session of 10 Weeks Starts Monday, June 27th
Complete Courses—
Secretarial—Accounting and Law
FULL CREDITS ALLOWED TOWARD DEGREE
SOUTHWESTERN UNIVERSITY
Wilcox Bldg. Broadway 5052

WHAT OUR TRAINING DOES for YOUNG MEN and WOMEN IT—
Grand Prize Grand Prize
(1) Gives them excellent training in Business English.
(2) Teaches them the value of Time and Money.
(3) Demonstrates to them the value of Trustworthiness in all Business Relations.
(4) Places them in positions where they can learn all phases of a given business.
(5) Lays the foundation for Unlimited Advancement.
(6) FINALLY, it makes the Whole World their Field—for business is transacted in all civilized countries.
CALL—WRITE—TELEPHONE
For Victory Year Book describing all Courses in detail.
CALIFORNIA COMMERCIAL COLLEGE (Brownsberger)
Winner Grand Prize Cup; 1st Prize, 3rd Prize, 1921 State Typewriting Contest
Phones 67654 625 South Hope Street, Los Angeles Main 2811

Noteworthy Values in Draperies pholstery Fabrics



Many Offerings, REAL SAVINGS!

No matter what your requirements, it is quite certain you will find in the comprehensive assortments here, opportunities for advantageously and economically meeting them.

Supply Your Needs at Barker Bros.' Now!

Following is a veritable "Bulletin of Prices" from which may be judged the effectiveness of the Sale in Barker Bros.' Drapery section!

—36-inch Marquisette, white, ivory and ecru ..... 20c per yard, 18c per bolt
—40-inch Marquisette, white, ivory and ecru ..... 35c per yard, 32½c per bolt
—50-inch Marquisette, white, ivory and ecru ..... 45c per yard, 42c by bolt
—36-inch Figured Filet Net, 20 patterns in white, ivory and ecru. 40c per yard, 37½c by bolt
—36-inch Grenadine and Madras, variety of patterns ..... 65c per yard
—Hemstitched double-bordered Marquisette, 36 inches, in white, ivory and ecru ..... 25c per yard, 23c per bolt
—Other grades of Figured Nets in wide widths, specially priced at ..... 75c, 95c, $1.15 and $1.25 per yard
—Art Burlap in colors, 36 inches wide, specially priced at ..... 25c per yard
—Imported and domestic Cretonnes, in variety of patterns and colors (some hand-blocked and linenized) ..... 65c per yard
—Double-faced Terry cloth ..... 95c per yard
—50-inch plain Drapery Fabric, variety of colors ..... 95c per yard
—Austrian Shade Cloth (puffed) 36 inches wide ..... 65c per yard
—50-inch Plain and Figured Velours in variety of colors ..... $2.95 per yard
—50-inch Silk Poplin, all colors ..... $3.50 per yard
—50-inch Tapestrona ..... $2.50 per yard
—Couch Covers, each ..... $7.45 and $4.95
—50 pairs Ruffled Curtains at ..... $1.95 per pair
—50 pairs Hemstitched Marquisette Curtains at ..... $1.45 per pair
—Sunfast Iridescent Gauze, in a variety of colors, at ..... $2.75 per yard
—Mohair Velvets, priced as low as ..... $5.00 per yard
—Remnants of all kinds—Velours, Damasks, Tapestries, Cretonnes, Linens—from 25 inches square and table scarf lengths to couch cover or portiere lengths, at reductions varying from ONE-FOURTH to ONE-HALF!
—Lamp-shade Silks generously reduced!

—These and hundreds of other values equally as notable merit your investigation.

See Our Larger Announcement, Page 39, Part III, Containing Important Furniture Offerings.

3rd Floor (In 5 Connecting Buildings)

Barker Bros ESTABLISHED-1880

Broadway Between Seventh and Eighth

COMPLETE FURNISHERS OF SUCCESSFUL HOMES

WHAT'S DOING TODAY.

"Homeliness in Los Angeles County," airplane harbor for newspaper fleet by Aero Club of Southern California.

AMUSEMENTS.

Washington Park—Baseball, Sacramento vs. Venice; first game, 1:00 p.m.
Exposition Park—Band concert, 2:30 p.m.
Lincoln Park—Band concert, 2:30 p.m.
Grauman's Million Dollar—"Wife and Unfaithful."
Grauman's Rialto—"The Woman God Changed."
Pantages Hollywood—"Somebody in the House."
Majestic—"Five Years East."
Los Angeles—Vaudeville.
Pantages Broadway—"The Fish Blighter."
Orpheum—"Build, Redecorate and Sell."
Garrick—"The Clansman."
Hippodrome—Vaudeville.
Clune's Broadway—"Such a Little Queen."
Clune's Auditorium—"El Zubio Kevue," musical show.
Tivoli—"Dora Hood."
Hippodrome—"The Lamplighter," vaudeville.
El Lyric—"The Home Stretch."
Alhambra—"The Miracle Man."
Pacific Auditorium—"The Golden Bough."
Mason's Capitol—"The Red Lane," musical show.
Rialto—"The Man Tamer."
Empress—"Married in Love," "Ride on a Runaway Train."
Superba—"Before My French," "Love's Outcast."
Broadway—"The Foolish Matron."
Mission—"Fourth Street."

UNION MEN TO RETURN TO VESSELS.

Masters, Mates and Pilots Agree to Resume Work on Shipping Board Craft.

Following the lead of the Marine Engineers' Beneficial Association, which day before yesterday entered into an agreement with the United States Shipping Board, whereby the marine strike was declared at an end, the Masters, Mates and Pilots of the Pacific agreed yesterday to go back to work on Shipping Board vessels.

The latter organization ordered its men back to the ships without an agreement with the Shipping Board, this action being taken following the giving up of the strike by the engineers yesterday. Union engineers and mates will now man all Shipping Board vessels under the new scale of the board, which provides for a flat cut of 15 per cent in wages and elimination of practically all overtime.

Shipping Board vessels are still on the unfair list with the Sailors' Union, the Marine Firemen's, Oilers' and Watertenders' Union, and the Marine Cooks' and Stewards' Association, agents for the unions stated yesterday, and members of these organizations will not be permitted to return to the Shipping Board vessels until an agreement is reached.

Neither the mates, the engineers nor the nonlicensed seafarers have reached any agreement with private steamship owners, and all privately owned vessels operating under the new scale of wages are still affected by the strike. Opinion in shipping circles is divided as to the prospects of an early settlement with the private companies.

Coastwise oil tankers, lumber carriers and passenger and freight steamers are still operating with nonunion crews. Whether or not union marine engineers and mates will serve on Shipping Board vessels with nonunion seamen and firemen, in case the latter unions refuse to enter into an agreement with the Shipping Board and continue to remain on strike, could not be determined yesterday.

Only one vessel tied up in Los Angeles Harbor by the strike will be able to sail following the agreement reached with the engineers and mates. The Shipping Board freighter Wallingford, which has been tied up here since May 4, awaiting a crew before sailing for Valparaiso, will now be supplied with officers. Several big oil tankers will remain tied up until an agreement is reached between the unions and the companies owning the vessels.

BUSINESS BREVITIES.

[Advertising.]

Payne's Dancing Academy announces the new summer classes in ballroom dancing. Children's classes Wednesday at 10 and 11 a.m.; adult beginners' class Monday 8 p.m.; advance class Tuesday 8 p.m. Fancy dancing classes daily. Normal course for teachers begins June 27 under the personal supervision of Lillian Payne, district manager of the American National Association, Masters of Dancing. 2018 Orange. 856621.

Facial treatments that will clean and close the pores, whiten the skin, strengthen the face muscles and advise how to protect the skin from havoc of the sun and wind are given by Anna M. Bergeron, located in business in L. A. 20 years. Top floor Haas Bldg., cor. 7th and Broadway.

Strong, resourceful schools of lipreading, 603 Story Bldg. and 548 Chamber of Commerce, Pasadena, under same management. Special summer normal course. Wednesday classes open to public at 11 and 4. Lip-reading accomplishes results. Miss Case, principal.

Summer session. Individual instruction in psychology, self-help and expression. Literary classification. Special attention for beginners. Kate A. Hamer, instructor, California College, 635 S. Hope st. For appointment, 28199.

Weaver Roof Manufacturing Company, Sylvester L. Weaver, president, 839-841 East Second street. Broadway 784. Ask your dealer for Weaver roofings, water-proof papers and paints.

Webster's Multi-Kopy Carbon and Star Typewriter Ribbons can be obtained at the West Coast Stationery and Printing Company, 757 S. Spring street. Carbon, $4.50 box; ribbons, $1 each.

Zinnamon's Button Factory, hemstitching and Picot 10c a yard. All kinds of pleating. Hand and machine-made buttonholes. 424 South Broadway, room 604. Phone 13257.

Free dental work. Gold and silver fillings free. Call at 505 Auditorium Bldg., corner of Fifth and Olive, Sunday, 26th, 10 to 12 a.m.

Help for stammerers. Kate A. Hamer, speech specialist. See Mr. Garver, president California College, 635 S. Hope st.

Special lip-reading program Saturday at 2 p.m. L. A. League for Deafened. Visitors welcome. 604 Story Bldg.

The Times Branch Office, 319 S. Spring street. Advertisements and subscriptions taken. Telephone Pico 700, 10391.

Eczema, poison oak, etc., quickly cured. Beauford's Ointment, all druggists and 300 S. Main, 1424 W. 9th.

Enamel your sink with Sink-Brite. Most durable for drainboards. Oakley Paint Mfg. Co., Lincoln 446.

Diamond loans. Kisel, Stimson Bldg.

"The Exclusive Specialty House for Feminine Apparel"
Garments of Style, Quality, Popular Prices

Myer Siegel & Co.

443-445-447 Broadway

Monday Enters 2nd Week of the

Semi-Annual Sale

The Sale of Foremost Importance to the Fashionably Attired Woman and Miss

Radical Reductions in Prices

Silk Suits now $29.50 to $79.50
Distinctive models, in large variety of the most wanted colors.

Wool Suits $24.50 to $59.50
Radically Reduced from former prices, large variety to choose from.

Sports Suits $16.25 to $24.75
Very smart combination of coat and skirt, also matched suits

Blouses Reduced to $4.95 to $18.75
Strictly High-Grade Blouses, real filet trimmed, extra special

Leather & Mesh Bags $2.50 to $9.85
Stunningly smart bags in unusual variety to choose from.

Guimpes, real filet trimmed at $4.95
Sheer and dainty as one could wish for, irresistible values.

Silk Hose, extra sheer quality $3.35
$5.00 quality, extra sheer all silk in white and all popular colors.

Bathing Suits now $4.95 to $16.50
Silk and in wool. Gay colors as well as the more sober shades.

Brassieres, high grade styles at $3.95
Satins, Brocades and allovers. Heretofore to $6.50.

Girls' Trimmed Hats Half Price
Embracing all trimmed hats for girls, now $4.00 to $7.50.

Summer Dresses $8.75 to $39.50
The daintiest and smartest models of the season are included.

Knitted Capes at $8.50 to $29.50
The most wanted capes now at extremely reduced prices.

Silk Dresses now $19.50 to $69.50
in a very wide range of models and materials, prices about half.

Coats & Wraps $25.00 to $49.50
Values worth while any woman's attention, most desirable styles.

Hats, choice at $5.00 to $17.50
Height of the season models in garden hats and new felts.

Stone Marten Scarfs at $32.50
Furs of first quality and extremely special values.

Sweaters, Special, $4.95 to $29.50
In Pure Silk, Silk Fiber and Wool, popular styles, desirable colors

Silk Chemise & Bloomers at $3.95
Beautifully fashioned and trimmed with lovely lace, some all tailored.

Hand-made Gowns & Envelopes $2.95
Imported Philippine, all hand made and hand embroidered in dainty designs.

Linen Luncheon Sets $5, $6, $7.25
Pure Linen in natural, tan and white, handsomely scalloped, very special.

TO CHARGE PATRONS
Purchases made at this sale will appear on bill rendered August 1, 1921.

FREE AUTO PARK
Make use of our Free Auto Park while shopping, very convenient to the store.

Garments of Style, Quality, Popular Prices
"The Exclusive Specialty House for Feminine Apparel"

OSTEOPATHS EXPECTED TO SELECT LOS ANGELES

STATE ASSOCIATION'S HEAD SAYS NATIONAL CONVENTION MAY BE HELD HERE.

Dr. Emilie V. Sutton of San Francisco, newly elected president of the California Osteopathic Association, announced last night before her departure for her home in San Francisco, that an invitation had been extended to the National Osteopathic Association to hold its convention next year in Los Angeles. The national organization meets in Cleveland on July 25, this year. Dr. Sutton stated that she is confident that Los Angeles will be selected as the 1922 meeting place.

Following the convention next year, if it is held in Los Angeles, it is the plan for the 2500 delegates to visit the Yosemite Valley. This will be an inducement for the eastern osteopaths to come West, she said.

The California Osteopathic Association held its twentieth annual convention in Los Angeles all last week and 500 osteopaths from all sections of the State as well as some from Washington, Oregon, Idaho, Arizona and Nevada were in attendance. Besides Dr. Sutton, other officers elected for the coming year were: Dr. L. R. Daniels of Sacramento, vice-president; Dr. C. V. Rowlingson of Los Angeles, secretary-treasurer; Dr. Stewart J. Finch of Pasadena, president of the advisory board for the College of Osteopathic Physicians and Surgeons, with Dr. Arthur T. Seymour of Stockton, vice-president of this body, and Dr. Winifred W. Jenney of Long Beach, its secretary-treasurer.

Dr. Gladys Morgan of San Diego, the outgoing president, presided over the sessions last week.

THE TIMES CIRCULATION FOR STATE OF CALIFORNIA, COUNTY OF LOS ANGELES, SS.:

MAY, 1921.

Harry Chandler, General Manager of the Los Angeles Times, being duly sworn, declares upon his oath that the following is a true and correct statement of the daily circulation of said newspaper for the month of May, 1921:

		Copies
May 1	(Sunday)	142,498
May 2		93,900
May 3		93,900
May 4		94,500
May 5		93,720
May 6		92,820
May 7		92,820
May 8	(Sunday)	143,000
May 9		92,820
May 10		92,670
May 11		92,550
May 12		92,550
May 13	(Sunday)	144,000
May 14		92,415
May 15		92,415
May 16		92,145
May 17		91,911
May 18		91,911
May 19	(Sunday)	142,000
May 20		92,055
May 21		92,055
May 22		92,055
May 23		91,771
May 24		91,779
May 25		91,417
May 26		91,417
May 27	(Sunday)	142,500
May 28		92,850
May 31		91,583
Average for every day of May, 1921		100,001
Sunday-only average for May, 1921		143,944
Average every-day gain over May, 1920		1,847
Sunday-only gain over May, 1920		30,092

HARRY CHANDLER,
General Manager, The Times.

Subscribed and sworn to before me this 3rd day of June, 1921.
[Seal] T. L. CHAPIN,
Notary Public in and for the County of Los Angeles.

DRUG HABITS

Guaranteed cured; no suffering, no withdrawal or leg pains. One fee covers all expense. Pay when you are satisfied you are cured. Send for circular.

HORD SANITARIUM
225 N. Lima St., Sierra Madre, Cal.
Phone Red 67.



Teeth as Low as $5.00—Best Set $7

Best set, none better, no matter how much you pay. Including your choice of best grade set teeth, with 22-k. gold plate, $7.00

MY EXTREMELY LOW PRICES

Teeth as low as $5.00
Best Set of Teeth (after sale) $7.00
Gold Crown (22 karat) $4.00
Gold Crown (Hollow) $3.00
Porcelain Crowns $4.00
Gold Fillings ..... $1.00 up
Gold Inlay ..... $5.00 up
Porcelain or Platinum Fillings ..... $1.00 up
Silver Fillings ..... 50c up
Cement Fillings ..... 50c up
Tooth Cleaning $1.00
Pyorrhea Treatment per tooth $1.00
Gum Boils Lanced $1.00
Tooth Extracted (painless) $1.00

No charge for Painless Extraction and Examination. Lady attendant. Open evenings.

Do not be swindled, you can get your set here for 1/3 or 1/2 of what you have been paying.

NOT A DENTAL PARLOR, A PRIVATE up-to-date SANITARY dental office where you will be treated professionally, operated upon by expert dentists, and guaranteed to your benefit.

X-RAY PRICES

Single exposure $1.00
Additional exposures (each) 50c
Ten exposures $8.00
Complete set (18) $15.00
Perfect Pictures Guaranteed

DR. FAIRFIELD
Entire Third Floor 325 S. Broadway
Hours 9:00 to 6:00. Sundays 9 to 12.

EXAMINATION FREE—PHONE 51000

MAKE DOUGHNUTS

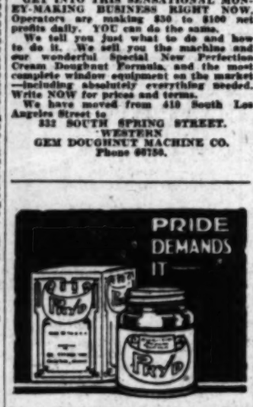


You know of the popularity of DOUGHBOY DOUGHNUTS. Well, THIS is the GENUINE GEM DOUGHNUT MACHINE. It drops into the cooking oil 140 to 180 perfect delicious doughnuts per minute. These wonderfully "tasty" kind, costing from 10c to 15c and selling from 40c to 50c per dozen.

GET INTO THIS SENSATIONAL MONEY-MAKING BUSINESS RIGHT NOW. Operators are making $50 to $100 net profits daily. YOU can do the same.

We tell you just what to do and how to do it. We sell you the machine and our wonderful Special New Perfection Cream Doughnut Formula, and the most complete window equipment on the market—including absolutely everything needed. Write NOW for prices and terms.

We have moved from 410 South Los Angeles Street to
833 SOUTH SPRING STREET.
WESTERN
GEM DOUGHNUT MACHINE CO.
Phone 60750.



Pryd: Removes Superfluous Hair

It is a delightful cream. Spread it on the hair; in a few minutes wash off, the hair will be gone; the skin will be cool, smooth and white. Leaves no disagreeable sensation on the most delicate skin.

Price, 2-oz. jar, 50 cents

Call on C. M. Alger, Central Building, Main and 6th St., Room 320.

Sent postpaid to any address on receipt of price.

EVER READY
Automatic Water Heater



READ THIS

Los Angeles, Cal.
Nov. 22, 1920.

Ever-Ready Heater Co.,
311 S. Spring St.,
Los Angeles, Cal.

Gentlemen: Just a line to express my appreciation of the excellent service being rendered by the two Ever-Ready Automatic Hot Water Heaters that you installed for me. These heaters are on the job twenty-four hours every day, giving us plenty of hot water, the cost of which is amazingly small compared with other heaters I have in use. I shall be glad to say a good word for the Ever-Ready to any one you may refer to me.

Yours very truly,
JOHN W. ARNOLD,
2635 N. Broadway,
Los Angeles, Cal.

The Sensation of The Age A Bath for ½ Cent.

Come in and See it Work.

EVER-READY HEATER CO.

211 So. Spring St.
Telephone 64403

BRANCHES

Long Beach, 116 American Ave.
Pasadena, 38 E. Union
Gardena, 834 166th St.
Inglewood, 131 Market St.
Venice 38 Lorelei Ave.
Santa Barbara, 734 State St.
San Diego, 627 C St.
Santa Ana, 420 W. 4th St.
Whittier Hdws. Co., Whittier, Cal.

Your WATCH

Repaired no matter how badly broken, for Am. Watches only. $1.50

Our Reason

Every watch we repair adds another satisfied customer to our list of thousands. Work guaranteed two years.

Elgin and Waltham WATCHES. Gold Filled Cases Our Price $10

MAGNOLIA JEWELRY CO.
619 S. Spring Street
Bring this Ad with you.

Watch THE TIME TO PLANT Watch

Dahlia Plants Blooms Continue Until Frosts

DAHLIA PLANTS

(Splendid Plants in 3-inch Pots)

Just the thing to PLANT NOW for summer and fall.

FLOWERS

SPECIAL OFFER NO. 1—TWELVE SELECT DAHLIAS $2.50
(All Types and All Different.)
SPECIAL OFFER NO. 2—SIX CHOICE CACTUS DAHLIAS $1.50
(Each Plant Labeled—All Different.)
SPECIAL OFFER NO. 3—SIX COLLARETTE DAHLIAS $1.50
(Six Different Varieties—Fine for Massing)
SPECIAL OFFER NO. 4—3 Peony and 3 Decorative Dahlias $1.50
(Six Choice Varieties)
SPECIAL OFFER NO. 5—THE ABOVE FOUR COLLECTIONS $6.00
(30 Plants in All)
(Postage Prepaid on all Dahlia Plants)

ATTRACTIVE SHOWY FLOWERS

African Marigolds
Orange Ball—Golden orange.
Lemon Ball—Lemon yellow.
Two-inch Pot Plants—
75c Doz.; $5.00 Hundred.

French Marigolds
Excellent for Beds and Borders.
75c Doz.; $5.00 Hundred.

Zinnias
One of the most satisfactory of our garden flowers. Assorted colors.
75c Doz.; $5.00 Hundred.

Cosmos
Excellent for Cut Flowers.
75c Doz.; $5.00 Hundred.

PAUL J. HOWARD'S
Horticultural Establishment
—ONLY ONE STORE—
1550 West Seventh Street
Wilshire 1800—Automatic 857020
Growing Establishment

SPECIAL ATTENTION GIVEN MAIL ORDERS AND TELEPHONE ORDERS

LOS NIETOS, CALIFORNIA

BRIDGE WORK
$5 $5
ONE PRICE ONLY
BRIDGEWORK (best) $5
INCLUDING YOUR CHOICE OF ANY MATERIAL, WITH 22K GOLD CROWNS, PORCELAIN, REMOVABLE FACINGS, INLAY, CROWN OR POST ATTACHMENTS, REMOVABLE OR FIXED.
THE VERY BEST THAT CAN BE MADE AT ANY PRICE
Guaranteed to Wear Your Lifetime.
I CURE PYORRHEA $2
TREATMENT, PER TOOTH
NO OTHER CHARGES
Hundreds of Satisfied Patients Will Testify to My (15 Years) Success as a PYORRHEA SPECIALIST
I Can Save Your Teeth When Other Dentists Would Extract Them!
Consultation and Expert Diagnosis FREE!
X-RAY PRICES
Single exposure $1.00
Additional exposures (each) 75c
Ten exposures $6.00
Complete set $8.00
Perfect Pictures Guaranteed
DR. BAKER EXAMINATIONS FREE
Room 201-2, 336 S. Broadway.
Hours, 8:30 to 6.
Phone 10611.

DOLLS

We invite your investigation of AMERICAN BEAUTY DOLLS. These Dolls are entirely new and have "Double Motion Eyes" and other valuable improvements. Surpass any Foreign or Domestic Dolls in construction, beauty, and price. We have unlimited orders in sight and require additional capital for manufacturing. Profits large and investment absolutely safe. Call and let us show you.
AMERICAN BEAUTY DOLL CO.,
601 Stock Exchange Bldg.

LA MONT WILD ROSE TISSUE BUILDER



Digests those tell-tale lines caused by age, sickness or neglect. It feeds the cells under them and positively makes the skin firm, smooth and youthful looking, as well as preserving the tissues of the face.

BEGIN IT TODAY

Price $1.50. If not at your store, order direct from distributors.

J. PERRY,
600 W. Jefferson St., Los Angeles, Cal.
South 5525-J.
H. E. SIEGMANN,
378 Golden Gate Ave., San Francisco, Cal.

Laughing in His Sleeve

"I was told nothing but an operation would help my stomach trouble, and was getting ready for the operation when a friend advised me to try Mayr's Wonderful Remedy. The first dose helped me. I am now as well as ever in my life, and am laughing up my sleeve at the doctors." It is a simple, harmless preparation that removes the catarrhal mucus from the intestinal tract and allays the inflammation which causes practically all stomach, liver and intestinal ailments, including appendicitis. One dose will convince or money refunded. At all druggists.—[Advertisement.

Suffering From Piles?
Then See
DR. V. J. STACK
Physician and Surgeon
309-10 Douglas Bldg.
Office treatment of all diseases of Rectum and Colon. Piles cured by one or two treatments. Hours 10-4. Telephone 15559.

THE WEATHER

(Official Report.)

LOCAL OFFICE, U. S. WEATHER BUREAU, Los Angeles, June 25.—[Reported by H. B. Hersey, Meteorologist.] At 5 o'clock a.m. the barometer registered 30.02; at 5 p.m., 29.94. Thermometer for the corresponding hours showed 60 deg. and 68 deg. Relative humidity, 5 a.m., 87 per cent; 5 p.m., 73 per cent. Wind, 5 a.m., southeast, velocity 3 miles; 5 p.m., southwest, velocity 11 miles. Temperatures, highest, 74 deg.; lowest, 59 deg. Rainfall for season, 13.65 inches; last season to date, 12.51 inches. Barometer reduced to sea level.

WEATHER CONDITIONS.—Showers occurred yesterday in the Missouri and Middle and Lower Mississippi valleys, Texas, Oklahoma, Montana and Idaho. Fair weather prevailed generally in other portions of the country. In Southern California fair and moderate cool weather was experienced, and all stations reported foggy or cloudy weather in the morning. Mt. Wilson reported top of fog about three thousand feet above sea level. Fair weather will continue in this vicinity today, with fog or clouds this morning.

SUN, MOON AND TIDES.—Los Angeles, June 26, sun rises 4:43 a.m., sets 7:59 p.m. Moon rises June 26, 10:50 p.m., sets 10:25 a.m. June 27. Los Angeles Harbor, June 26, high tides, 1:55 p.m. and 11:34 p.m.; low tides, 7:05 a.m. and 7:35 p.m.

ORCHARD REPORTS.—Minimum and maximum temperatures from the orchards, reported yesterday to the Los Angeles office of the U. S. Weather Bureau, were as follows:

Stations	Max.	Min.
Los Angeles Harbor	67	62
Mt. Wilson	70	54
Pasadena	76	52
Pomona	79	48
Redlands	80	48
Riverside	82	50
Santa Barbara	67	54
San Bernardino	82	51
Santa Ana	77	50

LOCAL FORECAST.

For Los Angeles and vicinity: Fair Sunday, except cloudy or foggy near the coast in morning.

STATE FORECAST.

SAN FRANCISCO, June 25.—Weather forecast: San Francisco, Oakland and vicinity: Cloudy or foggy in the morning Sunday, becoming fair during the day; moderate westerly winds.

Southern California: Fair Sunday, except cloudy or foggy near the coast in the morning; moderate westerly winds.

Sacramento Valley: Fair Sunday; light southerly winds.

Santa Clara and San Joaquin valleys: Fair Sunday; light northwesterly winds.

ARIZONA FORECAST.

WASHINGTON, June 25.—Forecast for Arizona: Generally fair Sunday and Monday; but slight change in temperature.

COLORADO RIVER.

TUMA (Ariz.), June 25.—[Exclusive Dispatch from the U. S. Reclamation Service.] Gauge height Colorado River, 20.2 feet. Discharge, Saturday, 100,000 cubic feet.

TEMPERATURES.

	Max.	Min.		Max.	Min.
Abilene	92	66	Oklahoma	88	66
Amarillo	92	64	Phoenix	108	80
Boston	80	66	Pittsburg	82	66
Buffalo	80	62	Portland, Or.	72	54
Chicago	84	70	Rapid City	90	62
Denver	90	60	Red Bluff	90	52
Des Moines	88	66	Reno	90	52
Dodge City	92	68	Roswell	94	62
Eureka	64	52	St. Louis	84	72
Fresno	96	58	Minneapolis	82	
Galveston	84	74	St. Paul	82	
Havre	84	50	Salt Lake City	92	68
Helena	78	54	San Diego	80	64
Huron	92	62	San Francisco	66	54
Independence			St. Louis Obispo	72	52
Kamloops	80	58	Seattle	66	54
Kansas City	94	70	Spokane	78	54
Knoxville	94	70	Tampa	92	72
Los Angeles	80	60	Tonopah	92	62
Memphis	94	74	Tucson	102	68
Modena	84	46	Washington	84	72
Needles	108	82	Winnemucca	92	52
New Orleans	90	70	Winnipeg	84	50
New York	80	72	Yuma	102	70
North Head	62	54			

VITAL RECORD.

MARRIAGE LICENSES.

The following marriage licenses were issued yesterday. Name and age given.

ALLEN — THORPE. Wentworth C. Allen, 29; Gwendolyn L. Thorpe, 28.
APPLEGATE — HAGUE. Charles L. Applegate, 28; Sylvia Hague, 30.
ATKINS — FAULKON. William J. Atkins, 37; Minnie W. Faulkon, 43.
ATAEF — GRAY. John Ataef, 44; Bertie R. Gray, 37.
BARYA — MOIR. Sidney Barya, 30; Lizzie Moir, 33.
BENCE — BROWER. Donald Bence, 22; Ruth Brower, 19.
BLISS — KOVAR. Clark E. Bliss, 50; Anna Kovar, 45.
BOULDIN — BLACKWELL. Phinney M. Bouldin, 49; Catharine Blackwell, 64.
BREVETIER — CROWE. Pearl K. Brevetier, 30; Lina Lewis, 40.
BUSBEY — VINCENT. Travis J. Busbey, 21; Harriet M. Vincent, 20.
CANETTI — DI MOSA. Nick Canetti, 29; Josie Di Mosa, 22.
CARTER — HONEYCUTT. Oliver R. Carter, 21; Eva M. Honeycutt, 18.
CASE — HAND. Arthur D. Case, 32; Edith S. Hand, 21.
CHEVET — LEONARD. Charles E. Chevet, 32; Pay J. Leonard, 41.
CIULLA — CUCCIA. Charles Ciulla, 21; Jennie Cuccia, 18.
CLAYTON — DEMING. Percy Clayton, 27; Ruth Deming, 20.
COLBY — DE SALLE. James C. Colby, 43; Jeanne De Salle, 30.
CROWTHER — BARTRUFF. Henry C. Crowther, 30; Mary M. Bartruff, 28.
CUNNINGHAM — HART. John Cunningham, 27; Mary V. Hart, 27.
DADAS — VILLANUEVA. Bill Dadas, 28; Mercedes Villanueva, 21.
DOAK — ROGERS. William J. Doak, 25; Marie R. Rogers, 20.
EARNEST — TARRANT. Philip F. Earnest, 25; Doris Tarrant, 18.
FARRAR — SULLANE. Percival D. Farrar, 29; Margaret E. Sullane, 20.
FRENCHIA — BRISCOLL. Theodore M. Frenchia, 20; Margaret A. Driscoll, 21.
GIAMPIETRO — RODRIGUEZ. Vito Giampietro, 25; Frances Rodriguez, 21.
GOELLER — LONG. Ralph Goeller, 30; Alice R. Long, 20.
HALL — WESTERLIND. Earl J. Hall, 25; Florence Westerlind, 25.
HANDY — GILBY. Waldo Handy, 27; Fern M. Silby, 22.
HERRERIA — KARAM. Edward Herrelia, 25; Huffquita Karam, 22.
HERRMANN — LYONS. Charles M. Herrmann, 24; Kelsey D. Lyons, 19.
HICKS — BERGH. Joseph Hicks, 41; Gertrude Bergh, 38.
HOPKINS — ERNST. George P. Hopkins, 24; Edyth E. Ernst, 22.
LADEN — LOTZ. Wesley I. Laden, 21; Marguerite Lotz, 19.
LEESMAN — LAPP. Charles A. Leesman, 53; Rubbella Lapp, 46.
LIND — ALDWIN. Waldemar J. Lind, 24; Bertha L. Baldwin, 22.
MADDEN — BENTZ. Frederick S. Madden, Jr., 27; Ella Bentz, 27.
MAJORA — MCGEE. Victor Majora, 23; Jennie McGee, 20.
MAXWELL — ELDRIDGE. William D. Maxwell, 21; Mary L. Eldridge, 21.
MCDONALD — WARD. Bert M. McDonald, 36; Gladys B. Ward, 28.
MCKINNEY — PORTER. J. Wayne McKinney, 35; Cleo A. Porter, 27.
MCMURRY — YOUNG. George E. McMurry, 29; M. Estelle Young, 19.
NEUBECKER — WEBB. Edward F. Neubecker, 30; Gladys L. Webb, 22.
NIMTZ — SWANSON. Otto A. Nimtz, 26; Ruth E. Swanson, 22.
OTT — DEVIN. George L. Ott, 25; Mary A. Devin, 24.
PAYNE — BURENGER. Joseph L. Payne, 49; Anna M. H. Burenger, 37.
PRENTICE — LITTLE. David T. Prentice, 21; Mary L. Little, 21.
PRICE — WOODARD. Edwin H. Price, 25; Anice M. Woodard, 24.
REHNBORG — STONE. Carl E. A. Rehnborg, 26; Marie Stone, 24.
RENARD — SIKA. Claud E. Renard, 29; Antonette Sika, 28.
SANDERS — WHEATON. Harry W. Sanders, Jr., 22; Marion G. Wheaton, 19.
STINT — ULERICH. Homer J. Stalny, 29; Maybelle M. Ulerich, 26.
THOMPSON — JOHNSON. Paul Thompson, 27; Louise B. Johnson, 23.
THOMPSON — NORTON. W. Gordon Thompson, 29; Esther M. Norton, 17.
TORRES — GONNELL. John T. Torres, 35; Marie S. Connell, 31.
WALDAS — PIERSON. John E. Waldas, 21; Helen L. Pierson, 19.
WARD — MURPHY. Clarence F. Ward, 22; Gertrude L. Murphy, 19.
WARD — ST PIERRE. Orville O. Ward, 27; Sarah M. Pierre, 26.
WHITLEY — SMALLEY. Harry J. Whitley, 22; Eva F. Smalley, 17.
WILDER — MOSS. Howard E. Wilder, 27; Ruth M. Moss, 22.

BIRTHS.

Names, sex, place and date of birth.

BARKER, Mr. and Mrs. Lloyd, Boy, Los Angeles Harbor, June 22.
BECKER, Mr. and Mrs. John, Daughter, 3214 East First street, June 22.
BENGTEN, Mr. and Mrs. Albert, Daughter, 443 North Virgil street, June 22.
BURK, Mr. and Mrs. Tubia, Boy, County Hospital, June 21.
CALKINS, Mr. and Mrs. Forrest, Boy, California Lutheran Hospital, June 20.
CASTRO, Mr. and Mrs. Leo, Daughter, County Hospital, June 24.
COLE, Mr. and Mrs. Okey, Jr., Boy, Methodist Hospital, June 21.
COOMBS, Mr. and Mrs. Frank, Daughter, 1311 San Pablo street, June 25.
COX, Mr. and Mrs. Charles, Boy, Methodist Hospital, June 23.
CUTRIGHT, Mr. and Mrs. Homer, Daughter, Los Angeles Harbor, June 20.
DOLAN, Mr. and Mrs. John, Daughter, Methodist Hospital, June 23.
DSCHNEIDER, Mr. and Mrs. Sydney, Boy, Los Angeles Harbor, June 20.
ENGMAN, Mr. and Mrs. Oscar, Boy, Los Angeles Harbor, June 21.
GOTTDANK, Mr. and Mrs. Samuel, Boy, County Hospital, June 23.
HOOK, Mr. and Mrs. Arthur, Boy, California Lutheran Hospital, June 18.
JONES, Mr. and Mrs. Nathaniel, Boy, 1280 East Twenty-first street, June 13.
KATZ, Mr. and Mrs. Phillip, Boy, County Hospital, June 21.
KITTRIDGE, Mr. and Mrs. Alva, Boy, California Lutheran Hospital, June 19.
LEMMON, Mr. and Mrs. Jacques, Boy, Lincoln Hospital, June 15.
MACMULLIN, Mr. and Mrs. John, Daughter, 2784½ East Forty-second street, June 15.
MORGAN, Mr. and Mrs. Bert, Boy, County Hospital, June 27.
PARTLOW, Mr. and Mrs. Paul, Boy, County Hospital, June 22.
PENWELL, Mr. and Mrs. Roswell, Daughter, 4227½ Marmion Way, June 20.

Editorial Sect
VIEWS, NEWS, PICTU
VOL. XL.
CASH ENCO
IN BOO
Over Forty Tho
Before All-Y
Campa
Practical and encouraging
was given the campaign c
Tour Club of Southern Calif
a three-year annual fun
000 to advertise the South
the announcement ye
that in advance of the
contributions that will ope
nearly $41,300 has already
signed. The following subs
were announced by Harr
Holman, director of the camp
From the Clearinghouse Ass
$15,000.
From the Los Angeles Co
of Supervisors, $10,000.
From the Ambassador Hotel
$2500.
From the Los Angeles Ti
From the Los Angeles Exam
From the Los Angeles Eve
$1000.
From the Los Angeles hotel t
all are annual subscriptions ex
of the Board of Supervi
ch is an initial appropriation
summer's advertising camp
It has been stated that
workers were considering
county's share in the progra
All-Year Club, a larger co
for the succeeding year
campaign.
CAPTAINS DETERMINED.
Team captains who met in
noon yesterday with Mr. Halde
of the club's executive comm
passed their determination
on this week's effort a w
and drive from start to finish. M
of Team No. 8 stated thre
the captain, Clem B. Glass,
were planning to raise all of
each assigned to them in
ek. They have been asked to r
ed in the wholesale and re
ercly trade and $1000 from
and glassware houses of
the members of the team
not after this record, Mr
Mr. Glass, J. C. Hamme
S. Peagans, E. C. Basthelm,
Gassi and Albert E. Ebner.
At the meeting of the capta
today it was found that ec
teams had been lined up
J. Dodd, W. W. Woods, Glen
man, Harry Chandler, L.
Borella, Daniel H. Jones, C
and G. A. Sholem, L. V. Su
Not just reed furnit
here lies the differe
Every REEDCRAFT
deal of form and outline
pride of deft artisans, buil
materials.
REEDCRAFT harmo
blends with equal grace in
room—in dainty boudoir
Among many lovely
and Rose Gold finishes h
REEDCRAFT is sold ONL
The REEDCRAFT Company
Furniture Manufacturers
Los Angeles
Other Ad Page 5, Part II Men's Shoe Sale
Broken lines of Men's High and Low Shoes, including REGAL
Reduced
Flannan Shoe Co.
Third
Sa
VANDE
Pre-I
SA

For W
model
GODEAU & BU
FUNERAL DIRE
Garrett & Sons
Uttey & Sons
W. S. Hook
Crowley
Company
Funeral Directors
PALMER, Mortuary
MURRAY, Funeral Director
PATTEN, Funeral Director
THE ARLINGTON
GOOD FLORAL DESIGNS
Dempsey
Gravure
With

Editorial Section
NEWS. PICTURES.

Los Angeles Sunday Times

Part II: 10 Pages
THE CITY AND SUBURBS

VOL. XI. SUNDAY MORNING, JUNE 26, 1921. POPULATION

...SH ENCOURAGEMENT IN BOOST FUND DRIVE.

...Forty Thousand Dollars Pledged Before All-Year Club Gets into Campaign Harness.

...ded and encouraging im... ...gives the campaign of the ... Club of Southern California ... three-year annual fund of ... to advertise the Southland ... the announcement yester... ...in advance of the drive ... which has already been ... The following subscrip... ...announced by Harry M. ... director of the campaign. ... the Clearinghouse Associa... ... the Los Angeles County ... of Supervisors, $10,000. ... the Ambassador Hotel Cor... $1500. ... the Los Angeles Times, ... the Los Angeles Examiner, ... the Los Angeles Evening ... the Los Angeles hotel team. ...annual subscriptions except ... of the Board of Supervisors, ... to initial appropriation for ...'s advertising campaign ... has been stated that the ... were considering, as ... share in the program of ... Club, a larger contri... ...the succeeding years of ...

CAPTAINS DETERMINED.

...captains who met in final ...session with Mr. Haldeman ...Club's executive committee ...their determination to ...this week's effort a whirli... ...from start to finish. Mem... ...Team No. 3 stated through ...Capt. Clem S. Glass, that ...are planning to raise all of the ...pledged to them in one ...have been asked to raise ...by wholesale and retail ...trade and $1000 from the ...canvass houses of the ...members of the team who ...after this record, include, ...Chas. J. C. Hammond, ...Hugo, E. C. Bastheim, F. ...and Albert E. Ebner.

...meeting of the captains ...it was found that com... ...had been lined up by ...W. W. Woods, Glen W. ...Chandler, L. R. ...Daniel B. Jones, Clem ...A. Shelpen, L. V. Starr, George G. Young, G. G. Greenwood, Saul Magnus, Andrew Mullen, Charles Walton, W. I. Hollingsworth, Roy C. Seeley, Sim W. Crabill, K. L. Carver, Edward A. Geissler and Henry W. O'Melveny. John W. Dixon, Fletcher Ford and J. C. Hammond are lieutenants on their respective teams.

NOTABLE LETTER.

Many congratulatory communications, voicing an assurance of hearty co-operation, have come from all sections of the Southland. One notable letter from a prominent retired New Jersey business man, Wesley Van Emburgh, follows:

"Secretary of All-Year Club,

"Los Angeles, Cal.

"Dear sir: Noting the article in one of the daily newspapers relative to an advertising campaign to be launched for the purpose of calling attention to the wonderful summer climate of Southern California, and having spent a good part of many summers here, as well as in other States, I desire to say a word or two on the subject.

"That you have a summer climate throughout all of Southern California far superior to any I have lived under cannot be gainsaid. I have spent months in the White Mountains of New Hampshire and Vermont, in the Adirondacks of New York, in Florida, among the lakes of Michigan, Atlantic City, Coney Island, Long Beach, N. J., and numerous other places advertised as having ideal climatic conditions during the summer, but have yet to find any other place equal to Southern California in the summer time, and whenever away from here in the summer I always long to be back again. Many residents of the Middle West and Eastern States have been misled regarding Southern California's climatic conditions. I was until I learned the truth for myself. If people would take the trouble to peruse the meteorological charts furnished by local weather bureaus, they would soon become enlightened on this subject and could judge for themselves.

"As I say, for a summer climate, Southern California comes nearer being ideal in this respect than any other place coming under my observation. Even after an unusually warm day, which all places in the United States experience at times, when the thermometer has climbed in the nineties, the coolness of the late afternoons and evenings here is refreshing. Yet, you have few of

(Continued on Fifth Page)

...just reed furniture, but REEDCRAFT—...lies the difference!

...Every REEDCRAFT piece conforms to an artist's ...of form and outline. Hand-made throughout—the ...of deft artisans, built into the finest of selected ma...

REEDCRAFT harmonizes with its surroundings. It ...with equal grace in living-room, solarium or dining-...—in dainty boudoir or cheery breakfast-room.

Among many lovely color-effects, the Golden Azure ...Gold finishes have elicited especial admiration.

...CRAFT is sold ONLY at our shops, 939 S. Broadway

THE REEDCRAFT SHOP

PEERLESS FILM TRIO TIRELESS.

Doug, Mary, Charlie Work Like Time Clock Punchers.

Business Brain Under Curls of "America's Sweetheart."

Chaplin Late to Bed, Late to Rise, but Snappy.

BY GRACE KINGSLEY.

Around the clock with Charlie Chaplin, Mary Pickford and Douglas Fairbanks really means around the time clock! For all of them, especially Douglas and Mary, work as if they punched it.

People usually think that the size of a salary is in opposite ratio to the amount of work one does, and judging by that standard Douglas, Mary and Charlie oughtn't to do any work even if they want to. They should be "happy-go-airy, too dom'd lazy to ate their tay!" But the contrary is true.

Miss Pickford and Messrs. Chaplin and Fairbanks each makes a million dollars a year, roughly—speaking. Roughly speaking is right, isn't it? Rough on the rest of us poor grubbing human beings, isn't it?

A million dollars a year means around $20,000 a week, and that's about $3000 a day, which is over $200 an hour, for eight hours or about $50 a minute. So by the time Mary has walked from her stage to her dressing-room, she has earned $50, and when she's put a bit of make-up on one of her eyes, she's earned another $50 or $100.

Mark Twain once said that when he was worth a million dollars he was going to have an alarm clock to ring at 7 a.m., was going to hire a husky prize-fighter to call him to get up, and then he was going to wake up, tell the fighter to go to h—, and then turn over and go to sleep again.

But these three stars keep right on working.

INSEPARABLE PALS.

It's quite impossible to tell the round-the-clock story of Doug. and Mary separately, they're such inseparable pals. Even if one goes on location to work, the other usually manages to go along. Yet anybody who looks on Mary Pickford as a mere echo of Doug., or as any sort of clinging vine, is mightily mistaken. She's as much of an individual as he is.

"Douglas is an early riser, and everybody in the house, guests and all, have to get up when he does," explained Mary Pickford the other day.

Then Doug takes his exercise and cold shower, and the two breakfast together at 7:30 a.m. Both are always at their studios around 8:30 a.m., and are ready for work at 9, when everybody else arrives.

Both work all the morning like beavers, taking scenes, after short conferences with their directors, Fairbanks with Fred Niblo, and Mary with Al Green and brother Jack Pickford.

Then sometimes Doug has his cowboys in for lunch with him, in which event a joyous and rather loud time is had by all. Spike Robinson and Bull Montana are often among those present, and they are as funny as a couple of vaudeville comedians all the time. These festivities usually occur when Mary happens to be working away somewhere on location, when Douglas finds it impossible to be with her.

LUNCH HOUR SACRED.

But usually luncheon hour is sacred to Mary Pickford and business. The two stars, with their business managers and associates have lunch in the pretty little Japanese lunch room, which is a daisy bungalow offering a quaint comparison to the haphazard outdoor surroundings of sets, cowboy rough riders, stables, automobiles and rambling frame buildings.

At lunch, letters are opened and read, and business is discussed. This cannot be very good for digestion, one would say, but it is doesn't appear to disturb Mr. Fairbanks any.

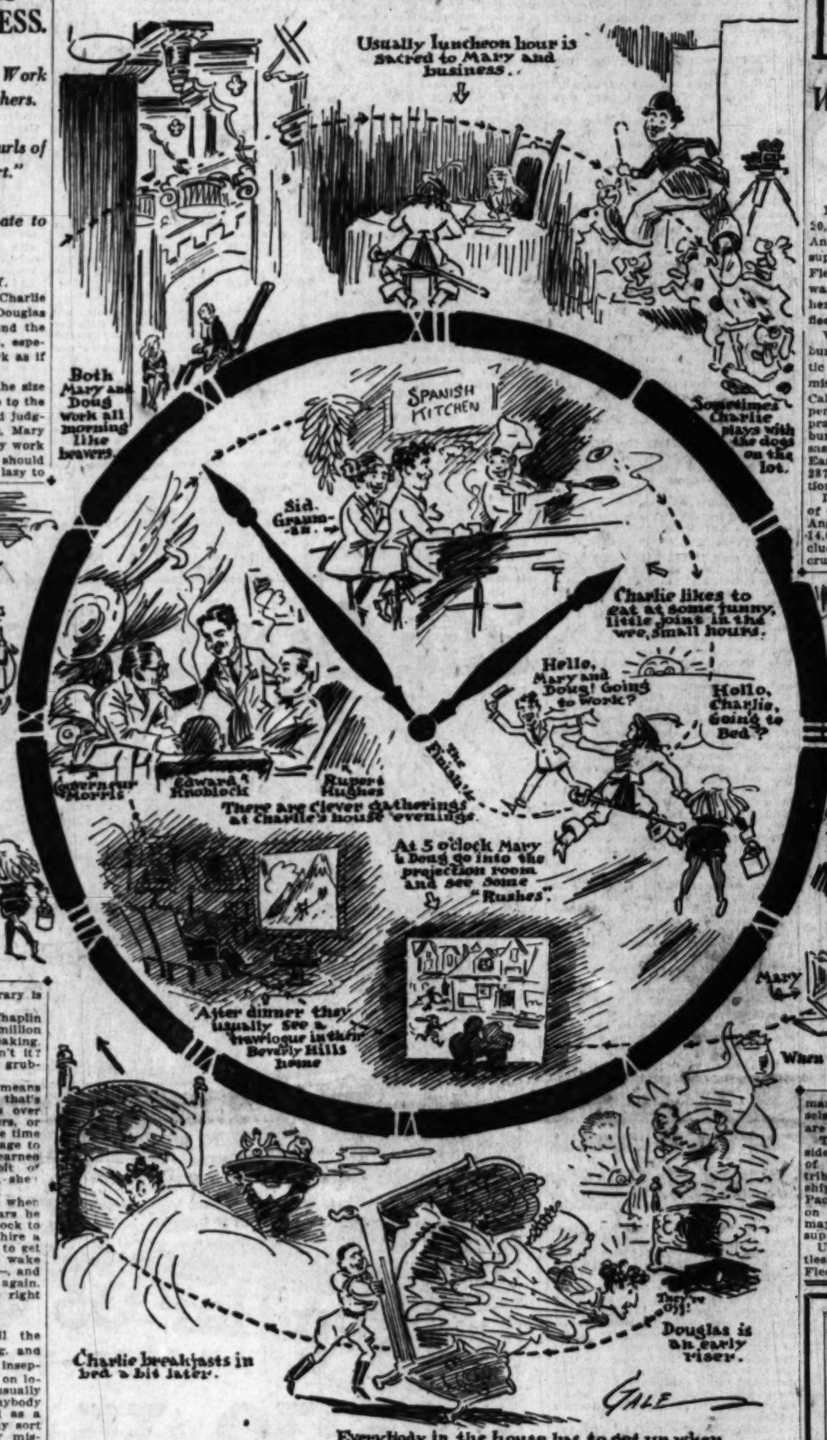
Mary is never behind her husband in understanding of business affairs. She and her mother are partners, you known, in the picture business, with herself and brother Jack as stars, and the running of such a business entails untold detail, with every angle of which Mary Pickford is familiar.

An artist isn't supposed to know anything about business. But don't you run away with that idea about Mary Pickford. She's one of the shrewdest and best informed business women in the country. Those baby curls on her head cover a very big and active brain.

They're really an odd and amusing looking pair at lunch, these two, at present—little Mary in her velvet Fauntleroy suit and her long, yellow curls, looking like a very proper little boy guest of the athlete, and Doug in his picturesque swashbuckling D'Artignan outfit—espe-

(Continued on Second Page.)

Around the Clock with Some Cinema Folk.



Introducing the Fairbanks Two, Mr. Chaplin and Some Others.

RUSH TO GET DISPLAY SPACE AT TRADE FAIR.

Manufacturers, Jobbers by the Hundred Will be Represented in First Industrial Exposition.

While scores of manufacturers and jobbers scramble for choice display space, the Chamber of Commerce is completing arrangements for its first big industrial trade exposition. This will be the first annual market week of industrial Los Angeles—a gigantic trade expansion show to be held August 15 to 20, inclusive.

The exposition is to take place in the new $1,000,000 unit of the Los Angeles Wholesale Terminal, a steel and concrete structure seven stories high, containing 350,000 square feet of floor space. It is located on East Seventh street, near Central avenue. All the funds derived from the sale of exhibition space will be expended among the trade lines represented at the show and will be expended for advertising space in trade journals representing their respective lines.

Efforts are being made to make this the greatest thing of the kind ever held west of Chicago. Last year's industrial show brought 1100 buyers to this city to look over local products, and place their orders for fall and winter goods. This year thousands of buyers from the twelve Pacific States, Mexico and the Orient are expected. Hundreds have already signified their intention to attend the exhibition.

With this exposition Miss Los Angeles will make her debut as a fellow-member of the great trade marts of the world. The slogan of the fair is "Business and Pleasure" and thousands of advertising stickers, "To Los Angeles, 'Business and Pleasure,'" have been distributed. The show is to be an amalgamation of the old home products week display, the buyers' week of the furniture dealers, the trade excursion of the garment dealers and all the other industrial features of the year. They are all being brought together under one roof and arranged in sections.

Every available inch of floor space will be taken, from present indications. More than 1000 different products from 3200 factories in this city will be on exhibition. Jobbers of eastern lines and branches of factories located in other cities will be given an opportunity to show their lines. The general outline of the exposition takes on angles of the old sample fairs of Europe.

The purpose of the exposition is to draw buyers here from all the Western States as well as from Mexico, Hawaii and the Philippines, to look over the products made in this city. The show will be open for buyers from 10 a.m. to 2 p.m. each day, and for the general public from 2 p.m. to 10 p.m. Headquarters for the consuls and vice-consuls of the Latin-American countries will be established on the first floor of the exposition, where they can readily be found by merchants from Mexico, Central America and other Latin countries. Interpreters will be available at all times.

One of the most interesting exhibitions will be a display of building materials, made by the various building-material interests of the community. During the week a build-your-own-home campaign will be in progress, and those who are interested in home-building will be able to obtain volumes of information there, and can even order their materials direct from the dealers. This exhibit will embody full lines of samples of all products that go into the making or a home.

The list of exhibitors who have already contracted for display space,

(Continued on Tenth Page.)

JONES WILL STRIVE FOR EFFICIENCY.

Hopes to Give City Best Police Administration of Its History When Chief.

"I have but one purpose, to increase the efficiency of this Police Department," said Charles A. Jones, named as the next Chief of Police by Mayor-elect Cryer.

"I know the material is there and I am going to do it. I am inclined to be somewhat enthusiastic, for if there was ever a time for a man to make good, it is now. I have every confidence in Mr. Cryer, and I think he has confidence in me. We have an understanding, and it is up to me. If there is any blame to come, it is to fall on my shoulders.

"The Chief of Police is going to assume full responsibility for the Police Department. I have neither a friend to reward nor a foe to punish. There will necessarily be some changes, because we have to get down to business. I am going to take charge with an absolutely free hand, to enforce the laws, all the laws. I know the personnel of the department, and I know there is plenty of good material.

"By proper organization and co-operation in the department results can be obtained. I am going to endeavor to give Los Angeles one of the best police administrations it has ever had."

Mr. Jones, now a detective-sergeant in the department, stated that he had not gone into the appointment of his private secretary, nor would he be able to state at this time what changes he intends to make in police administration.

OIL MAN IS DEAD.

Wayland W. Wood, local manager of the Invader Oil and Refining Company, died night before last after an illness extending over two years. He formerly lived in Riverside. He chapel.

leaves a widow and daughter, Rev. Henry Boardman of Riverside will officiate at the funeral services at 3 p.m. today, in Pierce Brothers

DREADNAUGHTS COMING TO DOUBLE NAVY FORCE.

When Monster Oil Burners Are Based at Harbor Personnel Will Jump by Thousands; Fleet Listed.

More than 1000 naval officers and 20,000 men will be stationed at Los Angeles Harbor on the fourteen superdreadnaughts of the Pacific Fleet as soon as the oil-burning warships of the Navy are combined here within the next few months, fleet officers estimated yesterday.

With the arrival of the eight oil-burning dreadnaughts of the Atlantic Fleet and the putting into commission here of the new battleships California and Maryland, the naval personnel at the harbor will be practically doubled. When the coal-burning battleships Texas, Arkansas, New York and Wyoming go East to join the Atlantic Fleet, 287 officers and 5519 men now stationed here will depart.

It is estimated that the number of officers and men stationed at Los Angeles Harbor at present is around 14,600. Ships now based here include eight dreadnaughts, several cruisers, repair ships, fourteen submarines and a fleet of auxiliary vessels. About 1300 officers and men are stationed at the submarine base.

The Pacific Fleet will be considerably more powerful than that of the Atlantic, when the redistribution is made. The oil-burning ships are to be centered on the Pacific Coast and the coal-burners on the Atlantic, in order that they may be nearer the source of fuel supply.

Under the reorganization plan, battleships to be added to the Pacific Fleet are the California and Maryland, now being completed, and the Arizona, Colorado, Delaware, Nevada, North Dakota, Oklahoma, Pennsylvania and Utah. Ships now here, and which will remain, are the Tennessee, New Mexico, Mississippi and Idaho. The coal-burning battleships Texas, Arkansas, Wyoming and New York, are to go to the East Coast.

Rear-Admiral Edward W. Eberle, who will take command of the Pacific Fleet next week at San Francisco, was one of the proponents of the plan for the basing of the oil-burning ships on this coast, although Admiral Hugh Rodman, retiring commander-in-chief, originated it.

Los Angeles Harbor will continue for an indefinite period to be the permanent base for the superdreadnaughts of the Pacific Fleet, and the majority of the repair and train ships of the fleet will be based here. The majority of the 120- odd destroyers of the fleet will continue to be based at San Diego.

The personnel of the superdreadnaughts of the fleet that are to be based here permanently, is as follows:

Ship—	officers.	men.
Arizona	44	1325
California	--	--
Colorado	--	--
Delaware	44	1325
Idaho	44	1325
Maryland	--	--
Mississippi	44	1325
Nevada	44	1325
New Mexico	44	1325
North Dakota	44	1325
Oklahoma	44	1325
Pennsylvania	44	1325
Tennessee	44	1325
Utah	44	1325

Charges Under New Law Pile up Many Years.

Irvine B. Brown and Joe Hill were held to answer yesterday by Justice Follette on four counts of a complaint, for which, if they are convicted on all counts, will imprison them for nearly the rest of their lives. They were held on two counts of a new law for burglary with the use of a high explosive, nitroglycerine, carrying a penalty of from twenty-five to fifty years in prison for each offense, and two counts of burglary, each carrying a penalty of from one to fifteen years.

The two are accused of burglary on May 4 with explosives, of the store of Louis Marmer, 4200 South Central avenue, breaking the safe open with nitroglycerine, and with using explosives on two safes of the Coca-Cola Bottling and Distributing Company, 1234 South Central avenue, on May 14. Burglaries of the warehouse of the Western Hay and Grain Company, 301 Macy street, on May 21, and of the California Machinery & Supply Company, 1511 East Seventh street, on the 9th inst., are also charged. Much loot is said to have been obtained in each case.

Under the reorganization plan, battleships to be added to the Pacific Fleet are the California and Mary-

VAN DEGRIFT'S Pre-Inventory SALE of HANAN SHOES REGAL SHOES for Women

All HANAN Shoes

For Women—Latest high and low models — all leathers. Reduced

$9.85 to $16.85

$5.85 to $12.85

...lines of ...High and Low ...REGAL

Hanan Shoes — Regal Shoes only at —

VAN DEGRIFT'S

Standard and finest Footwear

Store of—
749 SO. BROADWAY
224 W. THIRD ST.
302 SO. BROADWAY

Third and Broadway Store Open Saturday Nights Until 10



Premier Small Grand

$785

SMALL IN SIZE
(Less Than Five Feet in Length)
SMALL IN PRICE
LARGE IN QUALITY
LARGE IN VALUE

FOR YOUR BUNGALOW
FOR YOUR APARTMENT
FOR YOUR HOME

We Want You to SEE and HEAR this Little GEM.

Satisfactory Terms.

"The One Price Piano House of Los Angeles"

FRANK J. HART SOUTHERN CALIFORNIA MUSIC COMPANY

332-334 SOUTH BROADWAY, LOS ANGELES

LONG BEACH RIVERSIDE SAN DIEGO

Rhoades & Rhoades



Expert Live Stock Auctioneers

Col. Ben A. Rhoades and Harold B. Rhoades



Office, 1501-3-5 South Main Street. Phone Pico 2375

AUCTIONS

50 Head of Pure-Bred Holsteins 50

ALL TUBERCULIN TESTED at the Rhoades & Rhoades Sale Pavilion at

HYNES

Monday, June 27th, at 10 a.m.

Including a choice selection of wel-bred cows, bred and open heifers and heifer calves.

SENSATIONAL!!

There will a number of cows and heifers bred to FINDERNE SOLDENE PONTIAC VALDESSA and to SIR SKYLARK PRENESTA HENGERVELD and a number of daughters of these two great sires.

Everything over 6 months old is tuberculin tested and individual certificates will be furnished.

You are cordially invited to inspect this splendid offering prior to sale. Catalogs will be at the sales pavilion and every assistance will be given to make your visit pleasant and agreeable.

This will be the last pure bred sale of the season and if you are in the market for well bred young cattle don't fail to attend this complete dispersal sale.

GEO. A. SMITH, Jr., Owner. RHOADES & RHOADES, Auctioneers.

75 Head of High-Class Dairy Cows 75

at the Rhoades & Rhoades Sale Pavilion at

HYNES

Tuesday, June 28th, at 10 a.m.

The owner advises us that this is the best offering of dairy cattle that they have ever made. There are a number of large, fine, well marked springers that can't be beat and a number of strictly fresh cows that are pouring out the milk. There are also several head of pure bred, registered cows. Buyers are cordially invited to inspect this high-class offering prior to sale. Every assistance will be given visitors to see the cattle. Remember the amount of milk every cow is giving sale day is guaranteed on the premises. They can be left at the yards three days after the sale and if they do not equal the representations they need not be taken. Nothing fairer than that. On account of the size of this sale it will commence promptly at 10 a.m.

TERMS: $100 and under cash, over $100, one-third cash, balance in monthly payments with approved note. Liberal discount for cash.

M. H. SCHNAKENBERG, Owner. RHOADES & RHOADES, Auctioneers.

Complete Dispersal Sale Gotschall & Magruder Holstein Herd RIPON

Wednesday, June 29th, at 10 a.m.

A complete dispersal of one of the greatest herds from a standpoint of records, breeding and individuality on the Pacific Coast. Catalogs on request.

RHOADES & RHOADES, Auctioneers.

50 Head of Dairy Cows 50

at the Rhoades & Rhoades Sale Pavilion at

HYNES

Wednesday, June 29th, 10 a.m.

Including a large number of strictly fresh and heavy springing dairy cows. Jerseys, Holsteins and Durhams, all young and in the pink of condition. These cows were personally selected by the owners from some of the best dairy herds in the San Joaquin Valley. Buyers are cordially invited to inspect this herd prior to sale. The amount of milk every milking cow is giving is guaranteed on the premises. Buyers can leave them three days after sale if desired, if they do not equal representations they need not be taken. Terms: $100 and under cash, over $100, one-third cash, balance in monthly payments with approved note. Liberal discount for cash.

MORRIS & GOODMAN, Owners. RHOADES & RHOADES, Aucrs.

AUCTION

50 HEAD OF

Top Holstein Dairy Cows

At the Rhoades & Rhoades Sale Pavilion at

HYNES

Thursday, June 30th, at 10 a.m.

Without a doubt this is the best 50 head of Holstein dairy cattle ever shipped to this market. They are from a herd where purebred sires have been used for years. They are all young, well marked, big growthy cattle that would do credit from a standpoint of type and production to any pure-bred herd in the United States. Every head is either strictly fresh or a very heavy springer. When you look over this wonderful herd you will think that you are at a live stock show and looking at the prize-winners. Prospective buyers are cordially invited to inspect this offering prior to the sale. You won't be disappointed. Terms: $100 and under, cash, over $100, one-third cash, balance in monthly payments with approved note. Liberal discount for cash. Remember the date—Thursday, June 30th. Barbecue lunch at noon.

HYNES STOCK YARDS, Owners. RHOADES & RHOADES, Aucrs.



For complete information in regard to above sales, phone or write.



Rhoades & Rhoades

Auctioneers

Pico 2375—1503 So. Main St.—Pico 2375

S. K. NOLAND
Real Estate Auctioneer
2148 S. Western Ave. 76672.
Sold the Elmer Ball ranch at Downey, Curtis ranch at San Fernando, Alexander ranch at Santa Ana, Bell ranch at Pasadena, and Gallagher ranch at Montebello—five consecutive successful sales in Southern California. No failures.

W. Dwight Hammond
AUCTIONEER
"BUY AT AUCTION"
Expert in Every Branch of the Auction Work—Watch Ads for Big Sales. Phone for information.

Windsor Square
Wilshire's
Highest Class — Lowest Priced Residence Property.
E. A. NOWAN & CO.
320 Title Insurance Bldg.

Reading Times' Want-Ads Is A Los Angeles Habit.

STAR TRINITY IS TIRELESS.

Close-ups Show Mary, Doug, Charlie as Demons for Hard Work.

(Continued from First Page.)

cially when the two begin talking American business.

BOOST EACH OTHER.

It's interesting to hear the two speak of each other.

"Mary is the mother of us all," said Douglas, "even of her own mother."

"Doug is brilliant," said Mary, the other day. "I'm just a plodder."

Yet, despite all the cares of business and artistry, Mary manages to find time to study French, and is now, her teacher tells me, quite conversant with the language. She reads and understands the spoken language well, but is just a bit afraid to talk much to strangers, though she does chatter along with her French teacher and with Douglas, who is likewise studying the language.

After lunch, which usually consumes an hour or an hour and a half, especially if some of the United Artist officials happen to be present with weighty business questions to be discussed, Mary goes over to her studio at the Brunton lot—she usually drives over, though it's only across the street from Doug's studio and the lunch room, because she doesn't think it seemly for her to be trotting about in the Fauntleroy duds.

As we were walking the other day from Mary's pretty bungalow on the Brunton lot, to her stage, a young workman accosted us, addressing Mary.

That serum you got for my sister is helping her an awful lot," said the boy with worshipful eyes.

GIVES HELPING HAND.

"I'm glad," said Mary simply. It seems the boy's sister was suffering from goiter, and Mary had seen to it that the girl got treatment. I don't know whether that sort of thing is a part of the day's routine with Mary usually, but I suspect it is.

Douglas and Mary usually stop work with the 5 o'clock whistle, go into their projection rooms with their directors to see the "rushes," and then they go home to dinner, at 7, after which they usually see a picture in their own projection-room at their Beverly Hills home.

"Usually the picture is a travelogue," said Mary. "The travelogues are educational as well as being restful and taking us out of our every-day humdrum lives."

Sometimes Charlie Chaplin, who is a great pal of Fairbanks and Miss Pickford, joins them at dinner, and in viewing the picture, Charlie, in fact, nearly always shows them his pictures before the world gets a peep at them.

Then Douglas's French teacher comes, and sometimes Mary sits in with Doug on his lesson, but more often, thoroughly tired from the day's grind, she goes to bed.

On Sundays they read, loaf, and go swimming in the swimming pool at their home. They don't find it convenient to go to the beach or even auto driving, as they are recognized and fairly mobbed with the public's attentions. When they go to the theater, they usually sit at the back of the house, where they can see the show without being seen.

PLAN TOGETHER.

"We always discuss business, stories, details of acting and production together," said Mary.

But despite her busy life, Miss Pickford finds time to supervise the education of her little niece and namesake, and little Mary is nearly always on the set with her nursery governess when the star is working.

Occasionally both work at night, especially of late, but no matter how late they labor, they are always at the studio in the morning bright and early.

When working on location, Mary has a dressing-room on wheels which accompanies her. Here she makes up, reads, and discusses stories and action with her directors.

If young girls work on her exterior sets, Mary always sees to it that they are properly cared for. On one occasion the girls were supposed to be attending a summer lawn party, when in reality the weather was cold and the grass damp. Mary insisted that the girls in their organdie frocks be provided with blankets from her own prop department, on which they might sit during the intervals between scenes.

Charlie Chaplain works in an entirely different fashion. He is a late riser and usually has breakfast in bed. Then he comes down to the studio and usually talks over his scenes and ideas with his company, managers, actors, everybody frequently sits in on the conclaves. These conclaves are informal, however, and take place on the set usually. But before the discussion takes place Charlie usually wrinkles a bit over the day's action.

CHARLIE "SWEATS BLOOD."

"I usually sweat blood when I first come on the set and see all those people," declared Charlie to me. "Ideas are fugitive and elusive things, and to track one down is strenuous mental exercise. Don't talk to me about inspiration. Let's speak rather of perspiration."

It must be remembered that Charlie is three people—author, director and star. The author has the first innings. Charlie the author is always in search of new ideas, new gags. When he arrives in the morning he is likely to go about moodily by himself for an hour. Or sometimes he kids about, playing with the dogs on the lot, of which there are half a dozen, as Charlie always adopts all the kl-yis which work in pictures with him.

Then, when an idea strikes him, he mulls it over a little, and then, becoming all animation, dashes over to the set to talk it over with his company—Manager Alfred Reeves, players and everyone, and then, having held rehearsals and planned the afternoon's work, he goes to lunch, returning full primed for an afternoon's hard work.

And when he does get started working, how he does work! He labors so fast and so brilliantly that the ordinary mind can hardly keep pace with him. His ideas are wonderfully clean-cut, and he won't stop making a scene until it suits him. While to the rest of the company a scene may be right, he frequently sees something wrong with it. He is patience personified in this, despite his usual restless brilliancy. He will work until the daylight fails, as he hates artificial lights, and refuses to have them installed in his studio.

In retaking a scene, says Mr. Reeves, it is always found that Charlie was right. He always makes two laughs grew where one grew before, or he makes a little laugh into a big one.

PERVERSE HABIT.

He has a rather mischievously perverse habit, has Charlie, say his professional associates, of loving to find a corner of the set that hasn't been properly finished, and insisting on its being finished and working in that corner. No other place will do.

When he takes a vacation, he sometimes goes fishing at Catalina, where he is a member of the Tuna Club, but often he takes solitary motor trips through the hills, planning new stories and new ideas.

His manager, Alfred Reeves, lives with Charlie in the big house in Hollywood, and his account of trying to anticipate what Charlie will do at dinner time is amusing. The comedian keeps the cook and the butler in a constant daily ferment as to whether he's going to keep his date to dine at home or whether he will go to some cafe for dinner.

Often Chaplin, with some congenial friend, will go slumming down in Chinatown or in Mexican town, where they will dine at some funny little joint, and Childs has also known Charlie on many occasions. He is always seeking ideas and types.

However, this seeking of ideas after work is fairly subconscious for the most part, as usually he's a gay nighthawk, and the brightest member of any bright party he may join. He likes the company of clever women, and frequently he sups with Florence Deshon or most often with May Collins, his reputed fiancee. Miss Collins often, chaperoned by her mother, spends the evening at his home, and here, too, gather clever writers like Rupert Hughes, Edward Knoblock, Gouverneur Morris and others.

READS HEAVY STUFF.

Charlie's reading is of a heavy sort. He never goes in for comic weeklies or light literature. The books he reads are works on psychology, philosophy, sociology and history, and when he finds anybody to discuss these with he is a happy man. In fact, he'll stop any time in the midst of planning a gag to talk ancient philosophy with you!

Sid Grauman is a great friend of Charlie's, too, and often Charlie joins Sid in the latter's midnight vigils at the theater when Sid is rehearsing or trying out new acts, and often as late as 3 o'clock in the morning the two wander into some downtown open-all-night cafe, where they kid, play practical jokes on each other, or discuss business and artistic matters.

Charlie loves impromptu, informal calls and visits with his friends, but he hates cut-and-dried interviews and calls.

CLEVER MIMIC.

Charlie is a great mimic, and often entertains his friends with impersonations of stage folk, people about town, public characters and folks he has met.

Charlie is clever at sleight-of-hand tricks and he feels a boyish annoyance if anybody gets the best of him at this sort of thing. One night at a dinner party Max Linder was doing a trick with matches. He watched carefully, and while none of the rest of us could tell how the trick was done it wasn't five minutes until Charlie himself was doing it.

Take him all in all, Charlie belongs to the Sleep-Haters' Club, but he's a standing argument against the old saw that "Early to bed, early to rise, makes a man healthy, wealthy and wise." For he's all three, I'll tell the world!

WATER SUPPLY SHUT OFF.

A complaint reaching County Health Officer Pomeroy that the water supply of a subdivision near San Gabriel has been threatened by stopping the pumping of any more water from a well which supplies the community, has been referred to the Supervisors for action. It appears from the complaint that the electric power had been shut off because of a delinquent bill amounting to $124.

Dr. Pomeroy asks the Supervisors to pass an ordinance making it a misdemeanor for any person or private corporation to shut off water pending litigation or any dispute that may arise with lot owners. He also has asked the State Corporation Counsel to investigate the incorporation of so-called mutual water companies who, by failure to pay power bills, endanger water supply.

The complaint to Dr. Pomeroy came in this instance from J. H. Massey, who stated that he had a verbal agreement with the tract owner to furnish them with water. This was done until last Monday, when the Edison Electric Company shut off the power, thereby stopping the pumping of water from a well.

It is also complained that an attempt is being made to force lot owners to buy shares in a mutual water company. This is denied.

NEW MARSHUTZ STORE ALONG LATEST LINES.

The time-worn word "dark room," associated for many generations with the conventional optical establishment, is doomed to disappear. Modern optical science has discovered that it is no longer necessary to sit in a mysterious black-walled room while undergoing an examination of the eyes.

The best type of modern refracting room, with the newest precision instruments and sanitary equipment, has been installed in the Marshuts Optical Company's new branch store opened yesterday at 612 West Sixth. Store No. 1, which will be continued in its present location at Seventh and Broadway, is to be refitted along the lines followed in the Sixth-street store.

Dempsey - Carpentier rotogravure picture supplement free with next Tuesday's TIMES.

POLITE service adds zest and satisfaction to good cooking, at Gus Mann's Pot and Bright Grill, 611 South Spring.

Wedgewood

QUALITY FUEL ECONOMY SERVICE

A Western made Range in which quality is the dominating feature. The manufacturers of the Wedgewood founded a business in 1862 on a quality foundation and have prospered through rigid adherence to this policy.

Porcelain enamel over "Armco" iron gives you a Range that resists iron endures indefinitely. Durable, unbreakable, sanitary and immaculately clean.



Sold Through Dealers
Redondo-Perry
are always obtainable
Holbrook, Merrill & Stetson
Wholesale Distributors
Southern California and Arizona

The SOLID FOUNDATION of the Greater English Woolen Mills



Regular $35 $40 and $50 Values TAILORED-TO-ORDER SUITS at $25 $30 $35 with EXTRA PANTS FREE!

Our Opening Sale Is Drawing to a Close!

Let us prove to YOU that we CAN and DO save money on Tailored-to-Measure Clothes.

Our many thousands of satisfied customers—our FRIENDS—who have made this greatly enlarged store possible, know WHY it is necessary.

To those who do not know us, we say, "Come and get acquainted." Come and see the tremendous stock of new Imported and Domestic Woolens that our Eastern and Foreign buyers have been for months gathering for this occasion. Come and let us show you the wonderful array of Worsteds, hard finish and unfinished; Serges, Tweeds, Gabardines, Thibets, Flannels, Cassimeres and Novelty Weaves, in nearly every conceivable shade and coloring and in all the newest patterns—Pencil stripes, herringbones, checks, plaids, iridescents, mixtures, bankers' grays and plain, if you prefer 'em that way. Our tables are piled high with bolts and single suit patterns—vastly more than you ever saw in one store at one time before. We know we can please YOU—and that's what we're here for.

Order For July 4th

The Glorious Fourth comes on Monday, making another almost triple holiday from Saturday noon until Tuesday. Suits ordered tomorrow can be finished for the Fourth; don't delay—order tomorrow.

We were FIRST to give extra pants Free!

We were FIRST to return to Pre-War Prices last Fall and force down the high cost of clothes.

We were FIRST to give a 20 per cent Reduction from regular prices during the past winter months and keep clothes prices down.

And we renew our pledges to ALWAYS be first to offer Southern California people the LOWEST POSSIBLE PRICES at which TAILORED-TO-ORDER CLOTHES can be sold.

OUR PLATFORM

1. We Operate Our Own Big Upstairs Tailoring Stores.
2. We Have Cheap, Plain Fixtures Only.
3. We Have Tremendous Spot-Cash Buying Power.
4. We Do a Strictly Cash Business—No Credit Losses for You to Share.
5. We Tailor Our Clothes in Our Own Daylight Workshops.
6. We Sell from Weaver to Wearer.
7. We Are Tailors—Not Agents.
8. We Always Give "More Than Your Money's Worth."

And remember—EVERY garment we sell is tailored to our customer's INDIVIDUAL measure, in our own newly enlarged DAYLIGHT workshops, by expert craftsmen from a pattern drafted by OUR OWN MASTER DESIGNERS, in any style you select, and is finished with high-grade linings and trimmings. No "risky ready-mades" here!

Every customer's individual characteristics and requirements are given personal attention, with the result that ENGLISH WOOLEN MILLS CLOTHES mean "more than your money's worth."

Come and see our finished garments—compare them with any other tailor-made suits ANYWHERE, at much higher prices—compare them with "risky ready-mades," if you wish. Make ANY comparisons you see fit — the more you compare, the more firmly convinced you will be that ENGLISH WOOLEN MILLS values are SUPREME — the more you will realize why we make more than twice as many clothes as any other tailor on the Pacific Coast—WHY we have become indisputably

The Largest Custom Tailors in the West

English Woolen Mills



OPEN DAILY TILL 6 P.M. ENTIRE SECOND FLOOR OPEN SATURDAYS UNTIL 10 P.M.



355 and 357 South Spring St.
CORNER FOURTH STREET

THE WOMAN BEHIND CRYER.

...d Los Angeles' Next Mayor Dodges Clubs and Poli... to Darn George's Energetically Worn-out Socks. Mother-in-Law Thinks He's a Hero!

BY ALMA WHITAKER.

...dayness of ours. Mrs. ... Cryer, who has assisted in ... of our new city chief ... ure—we are interested ...

...e her on the evening ...terian church was en... with a banquet in honor of ... So he was out to dinner ... before his election he ... upon to dine in the ... family with unfailing ...

...t is bringing so many ... our mode of life," she ... resignation. But ..., you know, it isn't ... gingerbread, relinquish... to the almost exclu... of a big city. One has ... deal out in pride and ... Those other ... father and father's time ... very exacting.

...r little Mrs. Cryer is ... She is a very pe... quiet and unaffected. ... she had great ambi... when she graduated ... of Michigan in 1902 ... was hers. She gradu... literary department in ... that George E. Cryer ... the law college of the ..., but they hadn't met ... what Fate had in ... It was not until three ... that they met and loved ... Whereupon she be... those college girls who, ... to marry, prove such ef... and mothers. She was ... her own ambitions ... her husband and did it. ... ideal wife for a fu... c'est-ce pas?

A CLUBWOMAN.

...s a clubwoman, al... joined the Friday Morn... ago. She doesn't ... the air, even, in that ... exclusive pilotage. ... admit that she ..., of a suffragette, it ... sufficient to let hubby do ... for the family, al... votes like a good citizen ... voted for Cryer at the ...-for Cryer and the up... domestic routine.

...when you get on the sub... children that she waxes ...thetic. All that college ... being applied for their ... those children do her infinite credit—a boy of 9, Edward Gay Cryer, slender and studious, an avid reader, a little chap who dotes on heathen mythology and takes the children's "Book of Knowledge" to bed with him, reads the "Oz" books and Andersen's "Fairy Tales" with pop-eyed excitement, and graduated from the Presbyterian Sunday-school last week, proudly bringing home his prize Bible. And a little golden-haired, blue-eyed girl of 6, Catherine Christine, who bids fair to be an artist—loves drawing pictures and portraits of her dolls.

WELL-BEHAVED OFFSPRING.

They are so well-behaved that I surmised she must be a good disciplinarian.

"Well, I try to be. Moral suasion first, and when it doesn't work, something more forceful," she laughed.

A perfectly good slogan for a mayor, you will observe. And, as every woman knows, the most successful men owe so much to the influence of their wives. Ask Barrie.

Mrs. Cryer is a good housewife, but has not permitted house-cleaning to become an irksome passion. A little wholesome dirt has no terrors for her. Thus Eddy and Cathy suffer all due cleanliness for school and formal occasions but are permitted to get joyously dirty between whiles.

But she likes to cook and has an entirely sympathetic respect for George E. Cryer's passion for pie. She has studied his gastronomic penchants with fidelity—he likes plain roasts and vegetables, lots of gravy—and pie. Always pie! And, as every woman knows, there is always hope for a man who likes pie. Beware of the man who doesn't like pie.

Mrs. Cryer's pet recreation is reading, and the book section of the Friday Morning Club receives her most faithful attendance. But she still admits a preference for Sir Walter Scott; she can't find a modern writer to displace him in her heart. And she declines to commit herself in her preferences for modern writers — I suspect her of being just old-fashioned enough to consider most of them "a little coarse."

SEWS AS DUTY.

She doesn't like sewing the least little bit in the world, but does all the mending with stern dutifulness. And George does make such dreadful holes in his socks. Most energetic, worth while men do, you know. I have always maintained that a fellow who can keep his socks unholey never gets anywhere. But, thank goodness, he doesn't twiddle his buttons and they stay put with commendable conservatism. Fidgety men always lose their buttons.

Mrs. Cryer says she can't make a speech and never wants to. One speechmaker in the family is enough. She admits that a great deal depends upon her in the matter of George's speeches. When she gives him a good, digestible dinner, with a light, flaky pie, and keeps the household cares well in the background, sees that he has plenty of clean shirts and collars and darned socks, keeps a watchful eye on the clothes brush and shoe blacking, and such basic causes of marital tribulation, he just shines in brilliant oratory. But otherwise—oh, well, you know how it is! But, now that he is dining out so much—well, you mustn't ask her to take all the blame—if any.

HERO TO MOTHER-IN-LAW.

Mrs. Cryer was Isabel Grace Gay before her marriage and her mother, Mrs. Gay, is a frequent visitor. And that is another feather in our new Mayor's cap—he has acquired a most successful mother-in-law. She holds the very highest opinion of George. As husband, father, lawyer or Mayor, she declines to believe his equal exists. And when a man can be a hero to his mother-in-law he may be said to have achieved the ultimate glory.

He has but one fault in her estimation and that is a fault replete with virtue. He gets such wicked holes in his pockets, and sometimes disastrously—losing the automobile key, for instance, when time is short and little Edward will break his heart if he is late for school. Little Edward, by the way, has to go to school over a mile away because there isn't one in his neighborhood. Mrs. Cryer does hope that the Mayoral influence runs to erecting new schools where they are urgently wanted.

HOLES IN POCKETS.

But as regards the holes in George's pockets—this is really a virtue, it appears, because it indicates that his hand is frequently in them for purposes of generosity and that he keeps his money loose in them instead of in a purse. And every wife knows that the man who cautiously keeps all his money in a purse and picks out the coins and bills with careful precision—well, he doesn't get so many holes in his pockets, but——

It is quite obvious, therefore, that our new Mayor's home life is nicely designed as a haven of sympathetic domesticity in which he is the supreme lord, aided and abetted by a considerate and loving consort. Everybody at home thinks father the most wonderful man in the world.

She's Mayor-Elect's "Better Half."



Mrs. George E. Cryer.

The photo is from the Steckel-Fults Studio.

TOLD WIFE NOT WORTH SCRAP.

Marine Recounts Return to Home and Finding of Beautiful Party.

George A. Horton, a marine, told Judge Summerfield yesterday that when he was working at night in a munitions factory he returned home earlier than usual and found his wife, Anna Mae Horton, having a "beautiful party." He said he saw a light in the house and found his wife, another girl and two men there. The condition of things did not impress him favorably.

"I wanted to fight the men," he declared, "but the man with me said the women were not worth it and to let them go. I told them to get dressed and get out. The next day my wife packed all her things and left."

Judge Summerfield held there was no proof of desertion without corroboration. Mr. Horton said he would search for the man who had been with him. Until he produces this man the case will stay off calendar.

URGES HUNT FOR SLAYER OF HER SON.

Mother of Man Believed Murdered in Arizona is Seeking Vengeance Here.

Determined to avenge the death of her son, Mrs. K. J. McLennan again yesterday conferred with Maj. Thomas O. Osborne, local British Consul, about what steps she can take to aid the investigation into the death here several days ago of Robert McLennan, Santa Fe conductor, who was mysteriously shot at his home in Winslow, Ariz.

This was the second visit Mrs. McLennan has made to the British Consulate and yesterday she discussed in detail what evidence she has in her possession that may assist in the inquiry. No definite decision regarding any possible action was reached, it was understood.

Maj. Osborne explained that the local Consulate has no actual jurisdiction in the case since the crime, if it were one, was committed in Arizona. The local office, however, is willing to co-operate in any way it can to aid the McLennan family, who live in Canada. Another conference tomorrow has been arranged at which time the whole matter will be taken up in more detail.

The death of McLennan has remained a mystery because it has not been determined whether the gunshot wounds which caused his death were from an assailant's weapon or whether they were fired by himself. The Coroner's office, after an investigation, left the case an open question. All of the victim's friends and relatives, including his widow, who was seeking a divorce at the time of the shooting, are firm in their belief he was attacked and that he purposely withheld the name of his murderer.

NEW "HELEN AND WARREN" STORIES.

POPULAR AUTHOR WILL VISIT ITALY TO OBTAIN NEW SETTINGS.

In a personal letter to The Times, Mabel Herbert Urner writes, "We are sailing the first of July for Italy, where I expect to get some exceptional stories of 'Helen and Warren' in Florence, Venice and Rome."

This will be interesting news to "Times" readers, nearly all of whom follow the series week by week in the Times' illustrated magazine.

In private life, the author is Mrs. Lathrop Colgate Harper, wife of a distinguished bibliographer, who himself enjoys an international literary reputation. She reveals, in a recent interview, in Editor and Publisher, the painstaking method by which "Helen and Warren" stories are produced.

"Each story is rewritten from six to eight times—a laborious eliminating and condensing process. Before the final copy is made, every word is challenged; every sentence reduced to its most economical and effective phrasing. I write full and then cut. Put in the detail, then take it out. And curiously much of the atmosphere of what is taken out remains. To keep the dialogue crisp and natural, my stenographer reads each speech again and again. I use no incumbering 'he said' or 'she exclaimed.' When necessary to designate the speaker, always a more pictorial or suggestive word can be used, as 'he ridiculed,' 'she evaded,' 'grumbled Helen,' 'rebelled Warren.'

WILL TOUR ALASKA.

Under the direction of D. F. Robertson the following will leave Los Angeles on July 8 for an extended tour of Alaska: Mr. and Mrs. J. J. Haggarty, Mr. and Mrs. H. M. Whittier, Mrs. Ben Scott, Dr. and Mrs. J. K. Carson, Misses K. and A. Carson, Mrs. E. M. Wilson and daughter, William Llewellyn and party, Mrs. J. A. Campbell, Miss Alice Campbell, Miss Alta Gaynor, Miss M. Burger, C. B. Grimes, A. W. Rhoades, Mrs. C. M. Reinhold and daughter, Mr. and Mrs. C. A. Stavinow and Miss E. Stavinow. The party will go by automobile and rail to Seattle and thence to Alaska via the Inside Passage.

Fitzgerald's
FOR THE ADVANCEMENT OF MUSIC



Ornstein Shows the Audience His Wounded Hand.

LEO ORNSTEIN
World-Famous Pianist
In One of Dramatic Scenes from "IMMORTALIZED" at Tally's this Week

20 World-Famous Musicians
Appear Personally
in one of the most remarkable motion picture dramas ever produced—

IMMORTALIZED
The Story of the Realization of a Dream

Every character in the play is a distinguished personage—and every personage is represented by themselves. It is the first time in the history of motion pictures that such a cast of celebrities has been presented. See this unique picture at

TALLY'S THEATRE
All This Week Beginning Sunday

Remarkable Cast of Personages
All Impersonated by THEMSELVES.

LEO ORNSTEIN	WILLIAM THORNER
SERGEI RACHMANINOFF	ALFRED MIROVITCH
LEOPOLD GODOWSKY	CARRIE JACOBS BOND
OLGA STEEB	EDDY BROWN
ARTUR BODANZKY	MANA-ZUCCA
ALMA GLUCK	BERTHOLD NEUER
EFREM ZIMBALIST	HOMER GRUNN
BRAHM VAN DEN BERG	ALEXANDER LAMBERT
ROSA PONSELLE	SYLVAIN NOACK
CHARLES WAKEFIELD CADMAN.	THE NATIONAL SYMPHONY ORCHESTRA

This unusual picture is presented in conjunction with a program of rare excellence, including music that will prove a distinct surprise.

FITZGERALD MUSIC CO.
HILL STREET AT 727-729

Western Shoe Co.
225-227-229 S. Broadway, 425-427 S. Main St.

You Can Buy Them by Mail.—Send the picture of the shoe you want and the size wanted. Enclose check or money order.

Your Money Back If You Want It
If you are not entirely satisfied with your purchase, bring it back and a satisfactory adjustment will be made.

26th Anniversary of the Western Shoe Company

Thanks to you, the first day of our 26th Anniversary Sale was wonderful. Our loyal friends crowded our store from opening to closing time. Many of them made no purchases whatsoever. They simply came to express their good wishes and congratulations, and those expressions of good will meant far more to us than the expressions of approval we heard about our anniversary values.

Beginning tomorrow for the entire week you will again be welcomed with offerings of high qualities, perfect varieties and low prices.

YOU SIMPLY MUST SEE THESE BEAUTIFUL SHOES TO APPRECIATE THE VALUES

Much wanted Baby Louis $4.44
Slick looking one-strap slippers made of black satin, white kid, black kid, brown kid and tan calf leathers. Dainty models with neat fitting short vamps. Flexible leather soles. Sale price
$4.44

Sport Oxfords $4.98
Women's low heel sport oxfords made of white buck leather with brown ball strap trimming. Also all brown calf leather oxfords with trimmings of the same leather. Made with the new walking heels. $4.98.

White or Brown Military Heel Strap Pumps $3.69
The most popular sport shoes for this season. One-strap slippers made with military walking heels. Come in brown, calf and white nubuck. Flexible McKay sewn soles. Also oxfords in the same. Anniversary price
$3.69

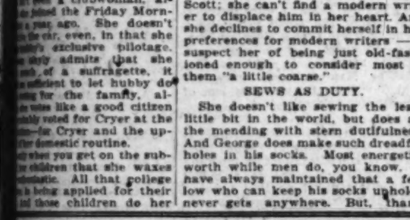
Black and White Sport $7.98
SHIPMENT OF THIS NEW POPULAR PATTERN MADE of the finest white nubuck leather with black kid ball strap and tip trimmings. Every pair genuine Goodyear welt sewn. Solid leather flexible soles. Come in all sizes and widths. Have military heels. Special at
$7.98

All White Nubuck Sport Oxfords at $4.98
Our newest arrival. Women's beautiful sport oxfords made of snowy white nubuck leather. Trimmed with neat ball strap trimmings of the same leather. Perfect fitting lasts. Solid leather flexible soles. Sale price
$4.98

Kid One-Strap Slippers, Narrow $3.77
Women's high and low heel slippers in a variety of patterns. All white kid, all white buck, black and brown kid styles with one strap, sport oxfords in all brown and combination colors. Flexible McKay sewn soles. Sale price
$3.77

Girls' Oxfords $2.77
Big misses' and growing girls' white canvas sport oxfords with leather and fiber soles. Black and brown trimming. Sizes 2½ to 7. Anniversary sale price $2.77.

Sale of Women's Kid Boudoir Slippers at $1.00
Women's colored kid boudoir slippers made with turned soles. Also same in quilted satin. A variety of colors. These are well made slippers and were made to sell at $2.00 a pr. Every pair trimmed with silk pom-pom. $1.



Men and Boys Will Share in These Anniversary Values and Save
Right up to the minute are these new sporty styles in men's and boys' oxfords. Made of light and dark shades of tan leather. Modified brogue and ball strap patterns. Every pair genuine Goodyear welt sewn with solid soles. Choice—
$4.97

$3.33 Sale
MEN'S SHOES
A rousing anniversary offer. Men's new dressy models of black and tan leather. McKay and welt with solid leather inner and outer soles. Broad and English lace patterns. Also oxfords in brown, and shoes for boys.
$3.33

Men's White Canvas Oxfords $2.48
Men's white canvas oxfords with leather and white fiber soles. Neat fitting English lasts. All sizes and different widths. Special price
$2.48

Snappy Shoes for Men and Boys
New sport shoes made with ball strap and brogue perforations. Light and dark shades. Genuine Goodyear welt makes. Sale price—
$4.97

Men's Tan and Chil... $2.97
...and tan calf and ... Medium and ... all sizes to 12. Sale ... $2.97
Mail Orders Filled

White Canvas Slippers 77c
A special anniversary offer of misses' and children's white canvas high and low shoes, in sizes to 2. Leather soles. Sale price, Factory Checks.
77c

Girls' Fine Mary Janes
Mary Janes and strap slippers made of fine patent and dull kid leathers. All sizes from babies' to big misses'. Priced according to size as follows
1 to 4 at ... $1.48
5 to 8 at ... $1.69
8½ to 11 at $1.39
11½ to 2 at $1.89

Tan Trimmed Sport Shoes. $1.98
Rubber soles with tan trimmings. Sizes 11 to 2 at $1.98. Larger sizes for boys and men at $2.48.
Mail Orders Filled



Wicker Baby Carriage

Fenton's is the mecca for mothers desiring a carriage for the adorable little visitor.

Handcraft Wicker is unsurpassed for beauty, comfort, lightness and durability.

You will find our prices extremely reasonable.

We also manufacture and sell direct the wonderful Iccotan Wicker Furniture.

Mail orders filled. Satisfaction guaranteed.

FENTON'S
HANDCRAFT WICKER FURNITURE
1539 S. MAIN LOS ANGELES CORNER 16TH

The Picture of Health

The greatest picture in the Art Gallery of Life is Nature's "Picture of Health." Every woman wants to be the embodiment of health and strength, for it is perfect physical condition which brings happiness and beauty and wins general admiration and popularity.

LYKO
The Great General Tonic



is a wonderful aid in keeping the important bodily functions—stomach, bowels, kidneys—in normal, active condition—and this means vigor, vivacity, beauty.

Thousands are daily benefiting by this splendid laxative tonic, enjoying radiant health, animation and mental and physical strength.

Purity

Lyko is prepared by experts in sanitary laboratories from drugs of recognized therapeutic value. It is a pure medicine.

Ask Your Druggist

Lyko comes in the original packages only. You can get it at any reliable druggist's. Ask for a bottle today.

Sole Manufacturers
LYKO MEDICINE COMPANY

For sale by All Druggists. Always in Stock at The Owl Drug Company's Stores.

PUBLISHED BY
THE TIMES-MIRROR COMPANY.
OFFICERS:
HARRY CHANDLER, Pres. and Gen. Mgr.
HARIAN OTIS-CHANDLER, Vice-Pres. and Secy.
E. K. FIFFINGER, Treasurer.
HARRY E. ANDREWS, Assistant General Manager and Managing Editor.
Harry Chandler, Harrison Otis-Chandler, E. K. Fiffinger, Mabel Otis-Booth, Harry E. Andrews, Directors.

Los Angeles Times

EVERY MORNING IN THE YEAR.
DAILY FOUNDED DEC. 4, 1881.—40TH YEAR.

Sworn average circulation for every day of May, 1921.....290,901 Copies
Sworn Sunday only, average circulation for May, 1921.....343,848 Copies

OFFICES:
New Times Building, First and Broadway.
Branch Office, No. 1, 618 South Spring Street.
Washington Bureau, 604 Hibbs Building.
Chicago Office, 111 West Monroe Street.
New York Office, 286 Fifth Avenue.
San Francisco Office, 742 Market Street.
Paris Office, 420 rue Saint Honore.

LOS ANGELES (Loce Ahng-hayl-ais)

MEMBER OF THE ASSOCIATED PRESS.
The Associated Press is exclusively entitled to the use for publication of all news credited to it or not otherwise credited in this paper and also the local News Published herein.

IN THE NECK.

A girl is suing for $35,000 damages because her neck was singed by a curling iron in a beauty parlor. No one blames her. Nobody seems to want the scorched neck of a chicken.

TAKE ANOTHER VOTE.

Looks as if we would have another State vote on prohibition. There are enough signatures on the referendum petitions to hold up the Wright enforcement bill until a popular vote can be taken. At almost every election the matter of prohibition is before the people in some form. Usually prohibition gets the worst of it in the balloting, but a direct yea-and-nay line-up on the amendment itself has never been possible. That is why the wets refuse to stay dead.

GOLDEN JUBILEE.

Pasadena has ambitious plans for her golden jubilee. The city will be fifty years old in 1924 and is planning an almost continuous celebration for that eventful year. For fifty weeks of her fiftieth year there will be some special allurement for the mind and interest of her people. Pasadena at 50 looks like a bride in her orange blossoms. She will always be young and clean and glamourous. If she starts out to make a fete day of a whole year she will command the attention of America. The preliminaries may well be a part of the spreading of the gospel that Southern California is Forever Land and that all her seasons are divine.

A SLUMP IN MORALS.

The only lady police captain in captivity declares in a convention of reformers that since women have been made politically equal to men their morals have slumped. Instead of raising men to their own moral standard they are adjusting themselves to the lower level of the sterner sex. It isn't exactly polite for a lady to say that men have always had lower morals than women, but this one says so and adds that the women are coming down the ladder of virtue and morality instead of going up. The lady police captain says, however, that this may be but the swing of the pendulum. It will reverse itself and then the women will take the men with them to higher and better things—whatever they are. This may not be such a rotten world, after all.

STOPPING THE FIGHT.

Dr. Wilbur Crafts, that grand old reformer, is determined to save Georges Carpentier from the coarse hands of Jack Dempsey. The Secretary of State is apparently powerless to comply with Dr. Crafts's request and stop the fight and so the reformer says he will seek the courts. He warmly asserts that no State has the power to legalise so brutal a spectacle as a prize fight and he is now seeking some Federal or other judge who will grant him an injunction by which he may jump into the arena and save this unnecessary shedding of French blood. It is quite possible, however, that if the good doctor reached the ringside for the preliminaries he might become so interested as to forget his injunction. We hasten to assure the amiable reformer that Mr. Carpentier is at least a perfect gentleman and that no brutality will be tolerated.

FREIGHTS AND FRUITS.

The railroads are arguing that there should be no reduction in transcontinental shipping rates because, in spite of the advance at the time of the war, the shipments are increasing. Thus far this year the shipments of fruits, vegetables and perishable stuff are reported to aggregate 367,000 cars against 309,000 in the same time last year. If the California rancher or orchardist is sending more stuff East than he was last year it should be a sign that he is not suffering much because of the freight rates. That is the argument of the railroads, but the fruit grower knows quite well that it is not sound or good. He has had to ship in order to dispose of his crop, but instead of taking the usual profit on volume of business he has virtually operated at a loss. The water haul by way of Panama offers a prospect of gaining a margin which rail shipments do not now permit.

OWN YOUR OWN HOME.

There are over seven million families in America who own their homes. It is a fine thing to realize that the proportion of home owners in Los Angeles is greater than in any other large city of the country. There must be something in the climate. At any rate, after a man has lived here for a few months he develops a sort of passion for owning a home. In times past it was made a rather easy process for him; but even when it is more difficult and requires a larger investment he is still tackling the venture with enthusiasm. As America becomes a nation of home owners it gets away from the propounders of Socialism and other scarlet vagaries. It is because Los Angeles is a city of home owners that it is also the citadel of industrial liberty and the open shop. Here a man thinks more of his home, his family and his work than he does of a walking delegate.

The government is going to run a costly research department at Leland Stanford University to show people what to eat. What would be more to the point would be to run a night school to show how to get something to eat.

CONCERNING ADMIRAL SIMS.

Are we to understand that, while Admiral Sims, the outspoken sailor, is officially reprimanded, Col. Harvey, the effervescing Ambassador, is not? That, because one has offended the hyphenated faction of Sinn Feiners, who shout and shriek their indignation and specialize in noisy and belligerent disapproval, the admiral must be humiliated and publicly admonished that their vengeance may be appeased, but the Ambassador, who has merely been offensive to his own unhyphenated countrymen (who, no matter what their regrets, hold their peace and endure with calm dignity) can escape the fruits of his indiscretion with impunity?

Is this good Americanism? Is this administrative justice?

The Times unhesitatingly declares that Admiral Sims should not have been offered upon the altar of hyphenated malice.

Admiral Sims may have been indiscreet. He is a sailor distinguished in the service of this country. He is not an orator, not a lawyer, not a professional politician. But he is a man of whom his country is proud, who has risen to his high office by virtue of his merit, his seamanship, his naval knowledge and efficiency. And whatever he said about the treason of the Sinn Fein Irish before the English-speaking Union in London was spoken from the depths of his feeling in a matter that vitally affects the welfare of his country. He told of things he knew of his own knowledge. He wasn't guessing, surmising, imagining. He had been there, he had seen and known these things whereof he spoke—and he spoke for himself, not for his country.

And he told the truth. There has been no disavowal of his statements. He has spoken and written of them before in this country where his views and sincere anxieties on this question were well known to the people and the administration. It may not always be discreet to tell the truth, but when any but a professional orator feels deeply upon any vital question, they are not apt to be overdiscreet in expressing themselves on the subject.

Naturally, obviously the truth in this case has been peculiarly offensive to a faction whose national loyalty is divided and whose chief claim to consideration is their ability to make much noise, clamor ferociously and make themselves troublesome and offensive for anyone who dares defy them. The truth is always objectionable to bullies and bullies have but one way of answering it—abuse and violence.

But is this the faction that governs these United States? Are the loyal millions of straight, law-abiding Americans who fail to shriek their views at a discount in their own country? Is Sinn Fein to be accepted as the voice of America because it is the loudest, harshest and most blustering? Is every honorable and efficient officer in the service of this country to maintain his prestige only at the pleasure of these hyphenated brawlers, only so long as he fawns upon and flatters them and blinds himself to their disloyal excesses? Is he? Does service in the United States mean service to Sinn Fein agitators and their misguided sympathizers?

Or does it mean fearless service to the best interest of Americans, with honor and appreciation? No matter what the indiscretion in the public utterances of Admiral Sims, in his capacity of one of America's fine body of naval men, there could be no possible excuse for offering him public humiliation to oblige a faction who would rush this country into war with its own kin, sacrifice it upon the altar of an age-old controversy that does not concern us, for the sake of a melodramatic sentimentality that is exploited out of all proportion to its merits. Because, out of a full heart, he has spoken the burning truth about a menace that is gaining all-too-serious proportions in his beloved country, which he sees and knows from bitter experience, he, forsooth, is publicly chided, while the real enemies of the country are petted and condoned.

We have heard so much of the other side of this controversy, and if the only way the people of America can acquire just a glimmer of the true state of affairs is through the "indiscretions" of some of its ablest servants, then God bless those indiscretions and the fearless loyalty that inspires them!

If Admiral Sims had been a sleek politician, if he had been a polished and discreet orator, if he had been an ambitious lawyer, we might never have heard the burning truths he enunciated, for he, too, might then have had a cozening ear for the plaudits of the hyphenates. But he is a plain-spoken sailor at the head of his chosen profession, who knows naught but honorable service to his country, and the hyphenate's vote means nothing to him. He knew the truth and dared to tell it—and it is for the telling that he pays. The official reprimand is for telling—there is no official denial of the truth of his statements, no reassurance that these things were not so, that the grewsome treacheries he has made public were a figment of his imagination. If the administration could do that, if it could disavow these dread statements and prove them false, then, indeed, might admonition and reproof be a light punishment. But the administration cannot do this—it has only reprimanded a brave and honest sailor for his frankness, his fearlessness, his indiscretion in telling the truth.

And once more we ask, is this Americanism? Is this the reward America offers for honest enlightenment, passionate patriotism?

THE MAN AND THE JOB.

The appointment of Gen. Charles G. Dawes to the newly created office of Director of the Budget is one calculated to inspire both hope and confidence. The hope is that a definite program of economy and retrenchment will be provided and there is confidence that Gen. Dawes will work with sincerity to that end. It might be said that Gen. Dawes's picturesque and insouciant profanity got him this job. The splendid way in which he meant it when he told a man to go to Hades inspires the belief that he might be equally direct and emphatic when "the interests" undertake their raids on the treasury. The Director of the Budget must be a man who can say "no" and Gen. Dawes can pronounce the word with a set of double-decked expletives that make it understandable for miles. Furthermore, he is intensely loyal, immensely capable and genuinely conscientious. He doesn't want the place, but he considers it an opportunity to be of further real service to the country and he honors the draft. The country is to be congratulated. Gen. Dawes may not make himself popular with official Washington, but that need not and will not worry him.

WHOM THE GODS WOULD DESTROY.

W. R. Hearst has suddenly discovered that Sam Gompers is unscrupulous and that he has been exploiting labor for thirty years for his personal aggrandizement. About the same time Gompers learned to his amazement that Hearst is a poltroon and a demagogue of doubtful loyalty, that he has been engaged for a quarter of a century in exploiting labor and fomenting discord. Hearst is now advising the labor unions to get rid of Gompers, while Gompers is warning the unions to beware of the insidious propaganda appearing in the Hearst newspapers.

Pity the poor labor-union dupes who are now forced to witness the harrowing spectacle of their twin idols descending from their pedestals and fighting each other with stink pots, like Chinese warriors. The temple still stands, but the gods are overthrown. If Gompers is a charlatan and Hearst a knave, isn't it advisable to give a closer examination to the principles of labor-unionism which Hearst and Gompers have been jointly espousing? When prophets are proven false the cult they have been preaching can hardly escape suspicion.

The Times has known all along that Hearst was a faker who exploited union labor to build up the circulation of his newspapers. And it notes with some amusement that Gompers (Hearst's former apologist) has just found it out. The head of the American Federation of Labor is now telling truths about the head of the Hearst syndicate that he denounced as false when they appeared in the columns of The Times. He is now belaboring Hearst over the shoulders with the cudgels he formerly used to defend him. We are believers in the adage, "Truth will out," but it sometimes issues from unexpected sources.

It is also amusing to read in the Hearst papers charges against Gompers that appeared in the columns of The Times twenty years ago. Hearst has discovered that his co-idol has not only feet of clay, but the ears of a fox and "the odor of a skunk." The Times never went quite so far. It inclines to the belief that Gompers is neither as good nor as bad as Hearst has alternately represented him to be. We have never attacked his personal integrity, but have denounced some of the principles that he has espoused, notably his preachments in favor of the closed shop, of picketing, of the secondary boycott and his advice to his followers to violate court injunctions. We repeatedly commended his patriotic attitude during the war. Hearst formerly found that Gompers was always right; he now finds that he was, and is, always wrong. Such a reversal of judgment smacks more of pique and interest than of candor.

Gompers has made out a better case against Hearst. He has eschewed fulmination and confined himself more closely to facts. He has exposed Hearst's betrayal of the labor unions after making common cause with them, his disloyal utterances and those of his publications during the war, his alliance with the Sinn Feiners and his attempt to cause a diplomatic rupture between this country and Great Britain, his pro-German and anti-Ally attitude before, during and after the war.

As one reads those charges made by Gompers the wonder grows, not that they are made, for they are a mere recital of facts of common knowledge, but that Gompers should have just fulminated them. Belated twinges of conscience may have occasioned the outburst; and it is just possible that Hearst's denunciation of Gompers may have something to do with it. Whatever the cause, it is apparent that the game of "You scratch my back and I'll scratch your back" is over. Things have gone ill for Hearst and he puts part of the blame on Gompers. The American Federation of Labor is wobbling and Gompers attributes its instability partly to Hearst. Some of the most influential leaders of the federation have been indicted, not only for robbing their unions and blackmailing employers, but for robbing the mails. Morals and morale are both lacking and Gompers apparently thinks association with Hearst is in part the cause of this delinquency. The squabble reminds one of two partners quarreling over the affairs of a bankrupt concern.

Of course, Hearst's sympathies were with the Sinn Feiners, and there is no occasion for Gompers to be surprised at that. The Sinn Feiners were on the same side as Hearst. They gave the German cause mutual support, and Gompers seems to be about the only person in the country who was not aware of it all along. The North of Ireland was intensely loyal to the Allied cause during the war. It made a greater contribution of men and service and suffered comparatively greater losses than almost any other land engaged. Ulster possesses but one-fourth the population of the island of Ireland, yet ten of Ulster's sons sleep on the battlefields of France and Belgium for every one from the south of the island. While there was a loyal minority outside Ulster there were more slackers in the South of Ireland than in any other part of the British Empire. Gompers denounces Hearst because he is a Sinn Feiner, and Hearst denounces Gompers because he is not. On this issue the sympathies of The Times are frankly with Gompers.

The Times confesses its surprise that Gompers should be telling the truth about Hearst, and that Hearst should be telling the truth about anything. Again we become aware of the vanity of modern progress; for was it not written more than 2000 years ago. "Whom the gods would destroy they first make mad"?

STRIKE INSURANCE.

One of the regular overhead charges in connection with the building industry in the East is strike insurance. The various contractors all had to pay it on most of last season's jobs in New York and Chicago. This was nothing more or less than graft on the part of labor-union leaders. It might range from a few dollars to $100,000 or more, according to the prominence or demands of the grafters. The workers themselves were the tools in the game. They did not know of it, neither did they derive any profit. In fact, they were losers because they would frequently be thrown out of work in order that the leader might show his strength and authority. Another group of eighteen labor-union leaders have just been indicted in Chicago. These are the smaller fry. They shook down contractors for sums ranging from $600 up to $12,000. That brought them into the piker class. But there was graft in practically every building enterprise.

Poland has forbidden the importation of American beans. We thought the people of Poland were hungry. Don't they know that American beans are the staff of life?

Decorated---for Telling the Truth.



COUNTY COSTS—HOPE FOR TAX-PAYERS.

There is a marked contrast between the financial condition of the government of Los Angeles county and that of the State. While State finances are badly involved, and the cost of State government is rising like smoke on a clear day, there is a surplus of more than $4,000,000 in the county treasury and an excellent prospect of a lower county tax rate this year.

Such is the difference between business methods and political methods in the conduct of government. The Board of Supervisors of Los Angeles county has not degenerated into a political machine. Its members are not playing politics, but are tending to the actual business of the county. Their budget is made up not for the purpose of rewarding the faithful, but to effect economy in government and make the burden of the taxpayer as light as possible.

Eight years ago the same machine that now has control of the State government succeeded in electing a majority of the Board of Supervisors. The extravagance at Sacramento was duplicated in the county building. Despite a sharp increase in assessed values and a boost in the county tax rate, the fiscal year 1916 ended with a deficit of more than $1,000,000. The taxpayers of Los Angeles county arose in their wrath and cleaned out the ring in control. Business men were elected to the board and a policy of efficiency and retrenchment was inaugurated. That $4,000,000 surplus and the prospect of a lower tax rate are the results. The Times respectfully suggests that while Gov. Stephens is in the city he should make a study of the county government of Los Angeles. He might learn some things that would save the citizens of California several million dollars a year.

WESTWARD THE STAR OF EMPIRE.

During the past decade, and more particularly since the war ended, the eyes of the world have been focussed upon the Pacific Coast. The star of empire is slowly but none the less surely taking its course westward and the wise men of the East are following its leadership.

In every business and financial review increasing space is being devoted to the remarkable achievements of the Sunset Coast, and especially Southern California, for it is no idle boast to say that over this favored section the star shines more brilliantly than elsewhere, because the statement is susceptible of proof by statistical application.

A Los Angeles banker, addressing a convention in Idaho the other day, declared that it is natural to assume that the Pacific is destined to become more and more the trading ocean of the future and that in this trade the entire West will find its destiny.

A sign of the times and a certain harbinger of the new day is the growth of what may be termed thinking at large. Provincialism is falling away from our shoulders to be replaced by the ermine of a knowledge which is power.

The tremendous resources of Southern California; her fruits and other products of the soil which provide the funds with which to drive the wheels of industry and automobiles are no less potent now than they have ever been, but our vision has been broadened and we are seeing beyond our own orchards and vineyards into the far market places of the world.

Ships from our own harbor are carrying our flag and our goods into foreign lands and bringing back the treasures of the Orient and the South Americas and the islands of the sea. We are learning that it is better to manufacture than it is to import, and we are finding ourselves financially.

California no longer looks to the eastern centers for money with which to carry on our development, and just as the factories on the Atlantic seaboard turn to the Mississippi Valley and the intermountain country for their raw materials, so we must look to our own slope for the materials to make possible a great Pacific trade.

What, then, is the great need of the hour in the furthering of the hand of destiny? To The Times it seems as though much of the secret is bound up in the one word "co-operation." It is the watchword of the new era. It is in the mouths of all thinkers called upon to express their thoughts for the benefit of others. Co-operative marketing is a demonstrated success in this community. Co-operative financing as outlined by the American Bankers' Association and expressed in the Foreign Trade Financing Corporation will open the foreign trade lanes as soon as it begins to function. Co-operation, equity, determination, sanity, ships and, of course, money. These six, and the greatest is co-operation.

"For centuries," the Los Angeles banker already quoted, told his audience, "there has been a westward movement of people, first across Asia and Europe, then across the Atlantic and at last across the American continent. Today the people of California, Oregon and Washington face the birth-place of the human race across the Pacific, for here the end of the pilgrimage of the peoples reaches its beginnings and in this ocean, during the next century, will develop a far greater trade, both as to value and as to volume, than that built up in the Atlantic during the centuries gone by. In this trade the intermountain country will have its part, and as a result the products of Idaho and Montana, of Nevada and Utah, Arizona and New Mexico will find new markets toward the west—a market which will be in all probability far greater than the market of the Eastern States to which you now look. It is a partnership in the developing of this new trans-Pacific market that California, Oregon and Washington must offer to the States lying this side of the Sierra Nevadas."

Is this a dream? Perhaps, but the history of the world shows that, though dreamers are ofttimes broken on the wheel of national service, the dreams which they dream live after them and become the realities of succeeding generations.

RIPPLING RHYMES.

WAR IS OVER.

The war is over and I feel that the world should know it; for profiteers still harshly steal the savings from a poet. How easily the prices rose in times of war and terror, when we were swatting brutal foes, convincing them of error! As patriots we stood the gaff and took the deadly bitters, thought prices would be shorn in half when we had whipped those critters. The war is over, but the cost of many things is booming, and all our wages we exhaust in ultimate consuming. How easily the prices slid until they reached the ceiling, when Wilhelm waved his iron lid and all the world was reeling; as easily they should come down, since now the war is ended, and Wilhelm's lost his valued crown and had his buck-saw mended. I'm taxed too much for this and that, for which and those and t'other, for catnip for my sacred cat and stogies for my brother. The war is over and from woe to normalcy we're beating, but progress is so beastly slow we think we are retreating. Progressive merchants wisely strive to sell things cheap and cheaper, but profiteers are still alive and make the prices steeper.

WALT MASON.

HINTS FOR PROSPECTIVE COOKS

To cure ham: Enter it on sick report and paint it with iodine.

Pickling of army dead beats may be accomplished by applications of Jamaica ginger or other substitutes for the real article.

Serving the men in the line-up for seconds with crisp words, well heated, will overcome the habit.

Dates should be left out of all dessert recipes. The men should be obliged to rustle their own.

The hard-shell crabs wearing loole bars are not edible, being too tough and too tart. We read with glee, however, that they are considered delicious by certain Fiji Islanders.

Slipping the champ crap-shooter a small steak will often enable him to bring home the bacon.

To warm chili beans put on the campaign hats with the fleece-lined chin straps.

The jam in the mess line becomes sour and bitter if allowed to stand too long before serving.—[American Legion Weekly.

THE LANCER.

A Superior Court judge announces that he will discard his coat while on the bench during the summer months.

Theoretically, it should not, but in practice it does make a great difference. Taft says the gown and wig for judges are much more impressive and lend greater prestige and dignity to the court. The British still insist upon this garb both for judges and counsel.

And just at present the law needs all the prestige and dignity it can encompass. Shirt sleeves don't help it any. Perhaps His Honor could be persuaded to adopt a light alpaca coat. Or does he favor shirt sleeves for the officers of the court, the jury, plaintiffs, defendants and witnesses as well? If not, why not?

* * *

Sir Gordon Hewart has aroused the British press to shockful cognizance of the fact that divorces in England have increased from 348 in 1915 to 2351 in 1920. England's population is nearly 40,000,000. And still Los Angeles is a triumphant rival, with less than 1,000,000 population. They do seem to get so heated over trifles over there. We are not bragging, you understand, but when one American city famous for its sunshine can put it all over a whole country famous for its fogs in little matters of this kind—a forty-to-one superiority, as it were, we do seem to have some claims to special distinction.

* * *

A Mrs. Frank H. Boren of Oakland (I do implore you to observe that her name ends with an "n") came down to tell the Los Angeles branch of the League of Women Voters that our women need to show keener interest in social welfare, civics and legislative measures, and she managed to spread the admonition over quite a speech. Bless her dear platitudinous heart! But we regret to remind the lady that if Mrs. Shelley Tolhurst were membership censor she could never be a member of the Friday Morning Club. Mrs. Tolhurst scorns platitudes. Which reminds us. We wonder whether Mrs. Tolhurst voted for Mrs. Trewhella for vice-president of the district federation?

* * *

A fashion expert is assuring the women that "Beautiful clothes have a very stimulating effect on the mind of a woman—dressed in a model gown she will sit up like a queen and talk with perfect confidence on a subject she KNOWS NOTHING WHATEVER ABOUT."

Blessed, blessed model gowns! What a boon to civilization! After this we shall never dream of marrying a woman who wears anything but model gowns. Certainly none but model gowns should be elected to political office. And, dear lady, won't you tell us the secret of the stimulant some of our male politicians use?

* * *

The Young Men's Club of Evanston, Ill., has adopted resolutions imploring the girls not to chew gum or adjust their stockings in public. They are also urging the stores to keep their shades down while draping the more intimate garments on the wax figures in the windows.

One likes to hear of such ultra refinements in a young men's club. It is so obvious that they have pure, unsullied minds.

On the other hand, we would be inclined to make a concession in favor of the girls adjusting their stockings if they need it. There is something most unsatisfactory about a neglected stocking oozing down over a shoe. And she may not have happened to shave her legs that day. Art is entitled to some consideration.

* * *

They are forming a bald-headed club in Los Angeles, and only men who have lost their hirsute charms will be admitted. And we are told that "It has been formed for the sole purpose of getting together men of Southern California to work for the welfare of the State."

Which, of course, is a mean slap at the hairy fellows.

"Banquets will be held every month, followed by theater parties, and all theaters will be notified to reserve the two front rows."

This sounds a perfectly satisfactory way of working for the welfare of the State. Even a chap with a few hairs left on his head might be able to achieve it. Exacting, of course, and demanding, above all, a cool head. But we have always understood that it was brain work and responsibility that induced baldness. How noble therefore for the shorn lambs to undertake further heavy duties and responsibilities of this nature!

* * *

Midnight marriages, we are told, are all the vogue in Redlands. The "high-noon" stuff is getting passe. All the same, the hours between midnight and dawn are inherently immoral, devoid of all sense of propriety. Ask any nice-minded person. The only reputable activities between those hours are walking the floor with the baby or sitting up with a sick friend. In really respectable communities those hours are dedicated to ghosts and burglars and hurry calls for the doctor. So we do hope it's all right. We wouldn't like to see Redlands do anything rash.

* * *

Lady Astor says that it is because her butler manages her household so well that she is able to take up politics. Her home, she says, is of more value now than before she entered public life.

Perhaps so, Nancy, perhaps so. Man's place may be in the home, after all. Nothing can quite take the place of a good butler in the home. Ask the children. But if your home "is of more value" under the new arrangement, can you say the same for the House of Commons?

THE LANCER.

A Matter of Spelling.

A note from the fellow to the boss: "Dear Sir: I have decided to get another job unless you raze my salary."

The reply:

"I have decided to accede to your request and raze your salary, which will allow you to start on your new job right away."—[Richmond Times-Dispatch.

PEN POINTS

Who clipped the claws of the non Tigers?

Governments are like children; flatter them and they become unbearable.

In this country even when a man wants soft water he usually gets it hard.

Harding seems to be interested in instituting an extraordinary administration.

Johnny is jealous of dear father's pants can still be out for him.

How different things might have been if the Kaiser had been a good-natured fat man!

"The next war will be in the air," say the experts. The last one was for that matter.

Experience teaches one that even swords are often carried in gilt-finished scabbards.

Only three thousand more women than females in California. Could be called a safe margin!

Who carries an upright piano into public office seems to have lost the conscience or the office.

The Anti-Saloon League's motto is that it doesn't receive the respectful consideration accorded to a mule's kicks.

A prominent Chicago banker has been knighted. This should encourage him to run one of those one-day banks.

An eastern paper credits the wonderful California climate with the circumstance that we do not have sardines here.

One woman sold fifteen motion picture scenarios in one year. The average appears to be good for more products and result plots.

A Santa Barbara judge is fining speeders copy out the Motor Vehicle Act in longhand in addition to their fines. Ironic justice.

Charlatans are successful in many cities for the same reason that the flame of a candle attracts more moths than that of a diamond.

An English writer says the Kaiser's killed herself with overeating because the Kaiserin loves fat women. She figured he never were.

Pupils in the high schools of Nicaragua are taught fencing. This would be all right here-about if the fencing is of the fountain pen kind.

Some doctors are against athletics for girls and many mothers. That used to be the matter running the carpet with mother, all the same.

A young man who graduated for a coeducation in cooking. He specializes in cooking and talk and not much else. He is one of a he-flapper, but a he-flop.

The Jersey City mayor will referee the big fight. If all the fighters have an officer of the law in each case Georges should get a chance to attempt to hurt one.

Albert, Prince of Monaco, has the vast revenue from the gambling at Monte Carlo Casino to the tune of $2,000,000. If the Tijuana Country Club were under the same they might get by.

The English Chamber of Commerce wants to revive the penny. Gee, starting with ten cents a shilling instead of twenty-five cents a dollar is barely worth mentioning, anyway.

To meet a long-felt want, we now have fashions in wedding rings. We are now informed that platinum has given place to the yellow metal. Just as platinum was once preferred to gold.

The organist of Westminster Abbey has started Sunday morning practice for the entire week. A good tip, this. Shows that he loves the worship and the work enough to hold his end up every day.

Admiral Sims' book, "The Victory and Their Majesties of Peace," dealing in Ireland both before and after the signing of a protective secret service on the same day. To make room for the uberance of the Sinn Fein vocabulary.

Dr. William Brady, health commissioner, says baths and clothes are a menace to society. Thought it was the inadequacy of both that was the menace. However, most of the members of the rising generation agree with him.

Montana finds that war widows who remarry can't collect under the compensation act. Those who marry again within a year can collect the weekly installments when they marry. Perhaps it takes them too long to save up for the second.

CALIFORNIA BY THE MILE.

I dreamed I walked upon the sea
Of some great ocean dreamed to be
The border of some happy land
Where wondrous things abound.

A thousand scenes of beauty rare
Before my glad eyes seemed to fare.
There was no flower that could not grow
But seemed to greet me as I go.

Around me purple mountains rise
And orange blossoms filled the skies
With such perfume that one could
They might have come from heaven
there.

Skies of eternal splendor shone
Upon a scene I thought my own.
I woke, the dream fled with the night
But all its beauty still is mine.

For all around me still did lie
A kind of glorified content
I was awake—it was no dream
But California by the sea.

S. H. P.

SUNDAY MORNING.
WIL
Y
C
'All Women
DEMONS
Toledo Fi
Every Da
10-12 noo
During this week On
Cook Stove in your hou
payments.
Anna Ha
These Lecture-Demonst
woman who is conceded
ties on Fireless Cooking
Hastings Decker.
The saving in Fuel alo
Birch
Furnit
SUCCESSOR TO
No Change in O
The Home of Natio
737-741 South Hill
VANDE
Pre-I
SA
REGAL SHOE
Pall Mall
Ad
Page 1,
Part II,
Sunday Times
Third
Satu
The Times Illust
complete in itself—is one of
the Sunday Times. It is
magazine published in Sou
the most popular newspaper fea

WILL YOU COME?

All Women Are Invited to a

DEMONSTRATION

of

Toledo Fireless Cookers

Every Day This Week
10-12 noon 2-5 p.m.

During this week One Dollar puts a Toledo Fireless Cook Stove in your home, the balance in easy weekly payments.

Anna Hastings Decker

These Lecture-Demonstrations will be conducted by a woman who is conceded to be one of the highest authorities on Fireless Cooking in the United States—Anna Hastings Decker.

The saving in Fuel alone will pay for your Fireless.

Birch-Smith Furniture Co.

SUCCESSOR TO LYON McKINNEY & SMITH

No Change in Ownership or Personnel

The Home of Nationally Advertised Goods

737-741 South Hill Phone 60204

VAN DEGRIFT'S

Pre-Inventory SALE of

HANAN SHOES
REGAL SHOES
for Men



REGAL Shoes Reduced

EVERY PAIR of REGAL Shoes for Men—more than fifty styles. High shoes and Oxfords; all leathers; all sizes; in this Pre-Inventory Sale at these Reduced prices $5.85 to $9.85

(No REGAL Shoes over $9.85)

HANAN Shoes Reduced

EVERY PAIR of HANAN Shoes for Men—high and low models; all leathers; big assortment of styles; all sizes in this Pre-Inventory Sale at these greatly Reduced prices.. $12.85 to $16.85

Hanan Shoes—Regal Shoes only at—

VAN DEGRIFT'S
Standard and Most Exclusive

Home of—
749 SO. BROADWAY
224 W. THIRD ST.
302 SO. BROADWAY

Third and Broadway Store Open Saturday Nights Until 10

The Times Illustrated Magazine

Appearing in Each—is one of the 12 great units which make up the Sunday Times. It is the only story or general-interest magazine published in Southern California, and one of the most popular newspaper features in America.

RECORD CHURCH MEETING SEEN.

Congregationalists to Open Convention on Friday.

Nine Hundred Delegates to Attend the Sessions.

Noted Speakers to Discuss Problems of Religion.

The largest gathering in the history of the Congregational Church and one of the most important religious meetings ever held on the Pacific Coast will begin here on July 1, when the national council of the Congregational Church in America will open its eight-day biennial convention.

The sessions, most of which will be held in the First Congregational Church, will be presided over by Henry C. King, president of Oberlin University and national moderator of the organization.

Six thousand congregations and a membership in excess of 800,000, will be represented by the 900 delegates, most of whom will arrive on a number of special trains which will reach this city Thursday evening and Friday morning.

The Southern California Congregational Conference will have charge of the entertainment of the council. A local committee, of which Dr. C. S. Patton is chairman, and Dr. G. F. Kenngott is secretary, is making the arrangements for the gathering, a feature of which will be the attendance of 120 missionaries, who will come from foreign fields to be present at the deliberations.

OUTSTANDING ISSUES.

However, the convention will take on more than denominational importance because of the fact that church unity and Christian internationalism will be the outstanding issues of the meeting. This is given emphasis by the fact that the opening address of the council, which will be delivered by Dr. Patton at 4 p.m., Friday, will make, as the keynote of the sessions, a challenge to a world program in which all Christians will be invited to have a share.

Dr. King, who gained an international reputation as a result of his work as the head of the government's educational work in France, will respond in an address, which will ring with the breadth and fervor for which he is known.

The third speaker during the opening day will be Dean C. R. Brown of Yale University. The moderator for the coming biennium will also be elected at this meeting.

On Saturday the question of the Congregational World Movement and of religious extension in foreign lands as a part of an international policy will be considered.

INDUSTRIAL PROBLEM.

Following the communion service on Sunday morning, Dr. A. H. Atkins of Detroit will deliver the council sermon. During the afternoon a prominent business man and a prominent labor leader will present their views of the industrial problem. At the evening session President Barrows of the University of California will make the principal address.

The experiences of various pastors in practicable evangelism will be given at the meeting Monday morning, when the speakers will include Dr. R. E. Brown of Waterbury, Ct., and Dr. W. H. Day of Bridgeport, Ct. During the afternoon all of the delegates and those who came with them to attend the sessions will be taken on a drive through the orange belt to Pomona, where President Blaisdell of Pomona College will hold a reception in their honor.

During the remaining days of the meeting the Pilgrim memorial fund, the educational society, and the home extension group will be discussed by leaders in these various phases of work.

RELIEF REPORT.

The report of Dr. J. L. Barton, who served as head of the Armenian-Syrian Relief, which will be made toward the close of the sessions, is expected to be one of the events of the meeting, holding out as it does the promise of new light on the vast tragedy of the Near East.

Other prominent speakers will be: Prof. L. A. Weigle of Yale University; Prof. A. Rugh of the University of California; Dean E. I. Bosworth of Oberlin University; Dr. John Gardner of Riverside; Rev. H. P. Judd and Rev. A. W. Palmer of Honolulu; Dr. O. A. Petty; Dr. C. S. Carter, chairman of the national executive committee; Dr. S. Beardsley, former moderator, and Messrs. Oscar E. Maurer; J. P. Huget; D. J. Cowling; W. N. DeBerry and C. H. Wilson.

GOVERNOR TO SPEAK.

Hermosa Beach to Hold Independence Day Celebration.

Gov. Stephens will be the speaker at the Fourth of July celebration at Hermosa Beach. The day's program will open with a band concert at 10:30 a.m., and the Governor will deliver his address at 11 o'clock. An invocation will be offered by Rev. Dr. Howe of Hermosa Beach. The celebration is being arranged under the auspices of the Hermosa Beach Chamber of Commerce.

The afternoon program will include a list of "home town" sports, including sack, three-legged, potato and fat men's races. There will be the usual pie-eating contest and a black-and-tan jazz vaudeville entertainment. This will be followed by water races.

At night there will be street dancing on Pier avenue, with fireworks completing the day's program.

Negotiations are now being carried on for the detail of one or more warships from San Pedro to Hermosa.

IN WORTHY CAUSE.

Benefit Performance to be Given for Crippled Children.

What its backers say will be a $2 program for 50 cents, will be given at 8 p.m. Tuesday, at 1187 Crenshaw Boulevard, as a benefit for the crippled children of the Orthopedic Hospital-School. Mrs. W. H. Harker will be hostess, and Miss Mae Bennett is in charge.

Dempsey - Carpentier rotogravure picture supplement free with next Tuesday's TIMES.

HEAVY BOOSTER PLEDGES.

Several Large Subscriptions Made Before Campaign is Opened.

(Continued from First Page.)

these days in the summer when the heat is actually oppressive, nor do you have long spells of burning and exhaustive days, such as is experienced in the far eastern States and in many parts of the Middle West. When some of my relatives and friends back East have been complaining of the excessive heat, of suffocating and sleepless nights caused by the humidity there, I have been enjoying this balmy climate in the open air and sunshine and at nights resting serenely under a light covering, while in those places the only comfort is under an ice-cold shower.

"That Southern California will be the mecca for all those who seek rest, health and ideal business conditions under an all-year equable climate, is evidenced by your rapidly-growing populations in all your municipalities, and your crowds of tourists."

SAN BERNARDINO IN LINE.

San Bernardino county was added yesterday to the outside communities which have indorsed the All-Year Club movement. Daniel H. Jones, of the executive committee of the club, met yesterday with the directors of the San Bernardino Chamber of Commerce and secured a thorough indorsement of the chamber for the three-year advertising program. Judge Rex B. Goodcell, president of the chamber, stated that San Bernardino county could be counted on to raise this quota. The Big Bear Valley interests are going to give $1000 a year of the San Bernardino county quota. Dr. Baylis, owner of Pine Crest at Big Bear, stated that this subscription could be definitely counted upon and that he himself would guarantee it.

Files Motion for New Trial in Lips Case.

A motion for a new trial was filed by Attorney Paul Schneck in Judge McCormick's court yesterday in the case of Walter Lips, deputy Sheriff and former Fire Chief, convicted of bribery in the Furey case. The motion will be argued tomorrow. The usual technical grounds are set out in the motion. It is believed that if a new trial is denied, Attorney Schenck will appeal from the verdict of the jury.

Mr. Lips was convicted of accepting a bribe from Joe Furey, Texas bunko man, who disappeared from the custody of Lips and Anderson after Mrs. Furey turned over to her husband $10,000 she had taken from a bank, according to the testimony. Furey was arrested in Glendale by the two deputies. Anderson accompanied Mrs. Furey to the bank where the money was on deposit, she declared.

Motor Freight Test Case Due for Hearings.

Transportation interests in the State will take a very lively interest in the case before the Railroad Commission in San Diego tomorrow, and in Los Angeles Tuesday, which is to determine the jurisdiction of the commission over certain so-called nonutility or mutual motor freight lines; the case at issue on the above dates being that of Harry N. Blair against the Truck Owners and Shippers, Inc., a motor-freight line operating between Los Angeles and San Diego.

The Southern Pacific will be represented by its legal department from San Francisco, and practically all of the other steam and electric lines within California have intervened in the matter, which is viewed by them in the nature of a test case to determine the jurisdiction of the commission over mutual organizations doing business competitive with public utilities.

GIRLS

Find Youth and Beauty in Every Drop of Lucky Tiger

DEPOVERIZED, FALLING HAIR can be prevented, dandruff banished and the scalp made healthy. HAIR HEALTH CAN BE RESTORED.

LUCKY TIGER



LUCKY TIGER

For Four Days Only

Monday
Tuesday
Wednesday
Thursday
ONLY



With every

4 Room Outfit

purchased

a Refrigerator

the retail price of which is $19.85

will be given FREE

$27.50 down

gives you furniture for 4 rooms complete for

Living Room
Dining Room
Bedroom
Kitchen

Total $257.50

Remember 4 Days Only

A $19.85 Refrigerator Free with every 4 Room Outfit Purchased.

Select your furniture now. We will deliver when you are ready.

NO INTEREST

Birch-Smith Furniture Co.

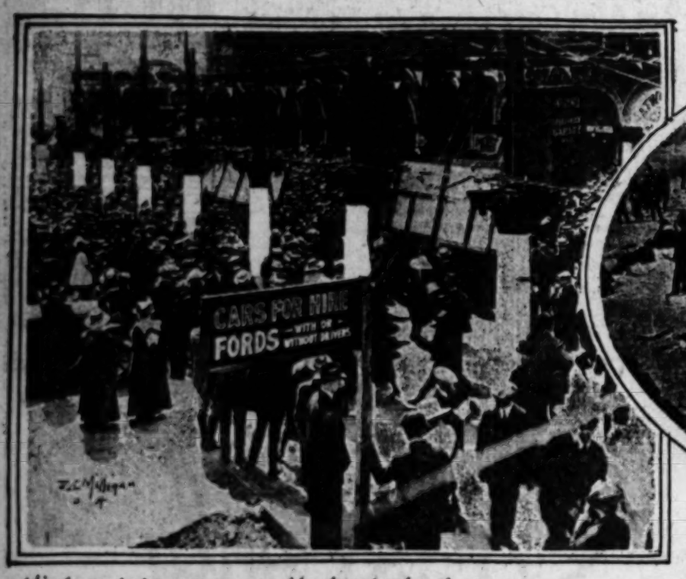
SUCCESSOR TO LYON McKINNEY & SMITH

No Change in Ownership or Personnel

"The Home of Nationally Advertised Goods"

737-741 South Hill Phone 60204

HAPPY DAYS AND GAY AT VENICE BY THE SEA



Windward Avenue, near the band stand.



On the sands at Venice.



Drawn by the lure of the ocean.



Between dips at Venice.



Ocean Front walk.

Trolley Way and Windward Avenue

VENICE TO RIVAL CONEY.

New Pier and Amusements to Add to the Beach City's Attractions.

With the building of the new pier and the scores of new concessions and amusements at Venice that resort will soon be running Coney Island a close race for position as the world's greatest amusement center. Already some of the best-known amusement men of the East have taken space on the pier and have started the construction of rides that have been seen nowhere on the Pacific Coast.

Prior & Church, pioneers in the amusement world and designers of some of the greatest rides in America, now have four of the biggest thrillers in Venice, the Race Thru the Clouds, the Big Dipper, the Mill Chutes and the Bobs. The Bobs is their newest and most original ride. Each car seats only two persons. There are nine cars in a train which careens around the sharp turns and dashes down the dips at a breath-taking rate.

Another new amusement on the Venice pier is the Dodge 'Em. This ride consists of a number of round cars propelled by trolleys connected with a charged steel ceiling. Each passenger guides his own car and tries to avoid bumping into the other cars. Although the cars are equipped with steering wheels it takes a great deal of practice to learn how to steer and the cars are likely to turn in any direction except the one desired by the passenger. In connection with the Dodge 'Em is the Gad-About, which is operated on the same principle.

The new Zig Zag is another thriller. It is located at the entrance to the pier next to the Big Dipper and throws the passengers around like cracking the whip. Seventy-two passengers can ride on this contrivance at one time.

CAFE TO OPEN.

The new Ship Cafe, operated by J. M. Covington, is to open on Tuesday and, it is said, will be the most beautiful and modern cafe on the Pacific Coast. It is located next to the Bobs, across the pier from the ballroom, and has a large automobile parking space.

The Venice plunge is a very popular place for those who enjoy swimming. Surf and plunge bathing are both indulged in freely at Venice and each week a special diving and swimming exhibition is put on at the plunge.

A much praised utility is the tram-car service between Venice and neighboring beaches. These tram cars are operated by electricity and run on the ocean-front walk.

The longest miniature railway in the world is at Venice. The little train is pulled by a tiny locomotive which is a replica of the large ones. The train runs through the residence district and over the canal bridges of Venice.

The Venice ballroom, just completed at a cost of more than $500,000, is considered the most complete and luxurious ballroom in America. With its beautiful loges, commodious balconies, private ballrooms and banquet rooms and a $40,000 chocolate garden this ballroom offers superlative attractions to the dancers.

Boating and canoeing on the canals is a favorite form of recreation and the long motor-boat ride around the canals is very popular.

PREPARE CONCESSIONS.

The Steeplechase and Over the Falls are now under construction and will be two of the biggest attractions on the pier. Other amusements now in operation are the Airplane Raid, the Kentucky Derby, the Yacht Race, Dart the Dart and a great many other concessions and games.

What are said to be the largest and most complete billiard parlors and bowling alleys on the Pacific Coast are soon to be opened in the Howse Building at the entrance of the pier.

The children as well as the grown-ups are well looked after. There is a Baby Bank where mothers may leave their little ones in the care of capable nurses for the day. Every Saturday afternoon a free party is given at the ballroom and all the children are invited to dance and have a good time. The beach is said to be one of the safest on the Pacific.

When Venice celebrates the opening of the pier on July 1, 2, 3 and 4 the visitors will find plenty to keep them amused.

LURED BY SOUTHLAND.

Dr. L. C. Audrain, Noted Physician of Mexico, to Live in Los Angeles.

Dr. L. C. Audrain, who, as head of the entertainment committee, received the members of the local Chamber of Commerce at Mazatlan during their excursion to Mexico, is coming to Los Angeles to live. Mrs. Audrain arrived in this city a few days ago to settle in her home at the Murray Apartments, 1026 Orange street.

While at Mazatlan a number of Los Angeles Chamber of Commerce members, including President Weaver, were entertained at the home of Dr. Audrain. There the only hospital between San Diego and the Panama Canal is located. Wounded soldiers and sailors were received there during the war.

Mr. and Mrs. Audrain will make their home in the United States after a nine-year sojourn on the west coast of Mexico.

CREDIT MEN TO GATHER.

Pasadena Business Leader Will Be One of Principal Speakers.

E. M. Hitchcock, manager of the Pasadena Merchants' Association, will speak on "The Relation of Industrial Progress and Policy to Retail Credit" at the June meeting of the Retail Merchants' Credit Association on Tuesday evening, at 741 South Broadway. Other speakers will be: H. Victor Wright, S. E. Edgerton and H. L. Rhodes. President W. W. Weir will preside.

TIRED of "the same old thing!" Try Ous Mann's Pot and Spigot Grill, 811 S. Spring street.

COSTS LESS TO LIVE, DIE HERE.

Local Burial Expenses Are Lower Than in East.

Large Decrease in Outlay Shown in Past Year.

No Funeral Trust Here, Undertakers Say.

Having been convinced that it is cheaper today to live in white-spot Los Angeles than in any place in the United States, now come the funeral directors with a contention that "it is cheaper to die" here than it is east of the Rockies.

A number of undertakers were questioned about this final outlay and a marked reduction in costs was noted.

"Los Angeles is a conservative community," said Fred E. Pierce, president of Pierce Brothers. "Prices of funerals were never raised here to the extent that they were in the East, but even at that the cost of burial has been reduced at least 20 per cent since the peak of last year.

"The public is still putting the soft peddle on burial expenditures, and, I suppose, as in many other things, is waiting for cheaper prices in so far as it possibly can," laughed this gentleman, who for twenty years has been a funeral director here.

"The cost of burial is a difficult thing to discuss, for it is a matter that rests almost entirely with those bereaved, but it is a fact that it is becoming cheaper to die.

SENTIMENT PLAYS PART.

"Sentiment plays such an important part in this business that I do not see how we can discuss it," said J. W. McKellar. "The more sentiment that is developed among people the better the people are as a community. However, it is true that it is much cheaper to die now than it was last year, and it costs less here than in the East, with the added advantage that the expenditure is undoubtedly greatly postponed in Los Angeles."

A carefully compiled table of the total cost of handling 665 burials in 1915 showed an average of $99.44 per body, as against an average of $182.02 per body for the same number in 1920. For the first three months of 1921 the average is $169.29.

Three items in connection with the 665 burials are as follows:

	1915.	1920
Merchandise	$13,900	$24,786
Wages	20,061	32,451
General expense	17,510	31,000

During the war silk plushes more than doubled in cost. Today they are sliding back to normal. Casket hardware increased from 200 to 300 per cent, and now all hardware is dropping in price. A large factor in funeral expense is automobile equipment and maintenance. The reduction in the cost of these items, together with general expenses, which are naturally being curtailed under general conditions, explain the marked lowering of costs.

COST OF GRAVES.

A plot for one casket, and carrying with it perpetual grass maintenance, can be had in cemeteries for from $30 to $75, according to location. Crypts in mausoleums cost from $300 to $500.

"The mausoleums have not yet been brought to a basis where they reach the larger body of the population," said one funeral director yesterday. "It is to be hoped that further developments will bring in the plain, ractical mausoleum that will be within the means of the general public, for it is clearly the most sensible method of providing final resting places. But here again, sentiment enters into the case and there are many thousands of people who believe in the grass plot with surrounding trees and flowers in the bosom of Mother Earth."

It was learned that records show that fifteen years ago there were ten cases of burials in the "potter's field" to one case of today.

During the peak of luxury prices there were caskets of cast bronze placed on the market which sold as high as $5000, but their sale was limited to eastern fields. Chicago is said to have headed the list for high cost of burial during the peak price days.

NO TRUST HERE.

Los Angeles is one city that is entirely free from the so-called undertaking trust, for while there is an association of funeral directors here, prices play no part in agreements, according to facts learned yesterday. The one item of preparing a body for shipment is perhaps the only exception, as all establishments charge approximately $50 for this service.

"Probably there is no business in which the merchant is placed in a more trying position than the funeral directing business," said a director. "The public generally does not understand that we are very often called upon to handle funerals at an absolute loss and that the average firm does not attempt to make any profit from the burial of children and poor people. We have to figure on the bulk of business for a given year which is quite a different problem from other lines of business. I am glad to discuss it, and I see no reason why the public should not be posted on the cost of dying as well as the cost of living."

NOWHERE in Los Angeles may you have greater enjoyment and thorough satisfaction in eating than at Ous Mann's Pot and Spigot Grill, 811 South Spring.

SIGHT-SEEING TRIPS

Through Southern California

UNIQUE PICTORIAL JOURNEYS—NEW FEATURE FOR "TIMES" READERS

Beginning today, the Rotogravure Section of the Sunday Times will take readers on a sight-seeing trip through Southern California, visiting a different community each week and showing the most interesting sights and objects in each locality.

Today's "trip" is to Santa Ana, the lively and picturesque county seat of Orange county. In the center of the page (turn to Rotogravure Section) you will see a reason why it is safer to speed through Santa Ana via The Times than by automobile.

Next Sunday, readers of The Times will be taken sight-seeing in Long Beach. When completed the series will form a pictorial summary of the Wonderland, the first literature of its kind produced in Southern California.

RURAL ROUTE CARRIER.

Examinations under the Civil Service Commission will be held in this city, Inglewood, Pomona and Santa Monica on July 23 to fill the position of rural mail carrier at Inglewood, and to determine the fitness of applicants to fill other vacancies which may later occur in the rural mail service in this county. The salary is $1800 annually for a rout of twenty-four miles, with an additional allowance of [illegible] per annum for each [illegible] fraction thereof in excess of twenty-four miles. [illegible] women are eligible for the examinations.

Dempsey-Carpentier gravure picture supplement with next Tuesday's

Dempsey-Carpentier Picture Supplement

Free with Next Tuesday's Los Angeles Times

—A separate insert suitable for framing. Last-minute photographs of the two fighters made at their training camps. Both fighters in the ring and in fighting "close-ups." Printed in sepia tones on superior paper by the wonderful rotogravure process.

Order From Newsdealers in Advance

A Week From Today:

Because of its international aspect, the big contest will be covered by THE TIMES with one of the largest corps of sporting writers ever contributing to a newspaper. Among them: Harry Carr, Ray Pearson, Harry Newman, Percy Hammond, "Eyewitnesses;" besides the big staff of the Associated Press.

THE TIMES' system of leased wires—fastest transmission line in the United States—will make it possible to publish the full story in the Saturday night edition of next Sunday's TIMES.

LED TOTS SEE RODEO.

Frederick Sponsors ... for Hospital.

... Will Provide Fun and Thrills.

... Exiled from Joy ... to Charity.

... children will ... stone wall over- ... Sold at Pauline ... in Beverly Hills ... hands with glee ... pop-eyed wonder- ... of Snowy Baker, ... Arbuckle, Tom ..., and other stars ... picture world in ac-

... is giving the rodeo ... of Orthopedic Hos- ... organization of ..., which is entire- ..., and which is bring- ... a $150,000 hospi- ... the three-acre site ..., donated by John ...

... organization has under ... name "of crippled ... long waiting list for ... and adequate accom- ... crying evils of 'Fatty' ... the construction of ... building, now erected ... Brockway, and which is ... the end of towering ... Palm Drive, off West ...

... are to have the kick ..." said Miss Frederick ... "We hope to net $10,000 ... and understand ... from the programs ... sales of 'Fatty' ... is donated. It is all ... and for one of ... causes within the ... the human eye, and ... of the feeling ...

... TILL SUNSET.

... ocean rollers, all ... rolling the ground in ... is big afternoon of ... will begin at 2 o'clock ... survival daring and ... probably until set of ... sunset program will ... tug-of-war and ... the sixth of a ... Baseball events will be alarm-rush-and-rescue, tilting at the ring, clothes race, flag race, musical chairs, potato race, slicing the Swede Gretna Green race, Balboa Melee, buck jump riding and ... feats.

The event promises to be a circus of merriment, and will afford an opportunity to see "the big fellows" on a close-up in one of the most beautiful natural settings that can be imagined. For the "kiddies," as Miss Frederick terms them, it will be a great day in their lives, causing them to forget the aches and pains of warped limbs and pathetic crooked spines that under the noble work of this orthopedic organization are being permanently cured and the children prepared for self-supporting contact with the world.

ARMY OF WORKERS.

There are in Los Angeles more than 800 workers of the Crippled Children's Guild, who have at heart the welfare of crippled children and who work entirely without compensation, and pay their own expenses incident to that work. The Los Angeles Orthopedic Foundation was incorporated by a group of business men to administer the affairs of the institution without compensations of any kind and the large staff of physicians and surgeons gratuitiously and gladly give their knowledge and service toward this worthy cause of crippled children.

TOO MUCH WED, SUITS CHARGE.

Three Spouses Demanding Annulments on Same Complaints.

Three spouses filed suits for annulment yesterday, the ground in each case being a former marriage still in force.

Elizabeth M. Cobb declared hat when she married William Maddox he had a wife, B. A. Maddox, still legally bound to him.

Cleona Ines Bunce married Elvin T. McIntosh before she was legally separated from Vern C. Bunce. She stated she believed she was free to marry Mr. McIntosh, but discovered her error after becoming Mrs. McIntosh.

R. H. Rowe, alias William R. Sullivan, alias Bartholemew Sullivan, was a married man when he took Frances F. Woodman for a bride, Jan. 15, 1920. She brought suit under the name of Woodman.

ASKS HEALTH DEPARTMENT MERGER HERE.

Municipal League Urges Union of County and City Milk-Test Services.

The executive committee of the Municipal League yesterday made public a recommendation that the proposed consolidation of the city and county health departments be hastened. As a first step toward the consolidation, the league urges that the milk-inspection service of the city and county be united. The report of the executive committee of the league is as follows:

"There is spent nearly $500,000 a year for health service throughout the cities and county of Los Angeles.

"Thirty-three distinct cities in this county are going their respective thirty-three ways in the handling of health problems, which are to a great extent common to all of them and should be handled as such.

"The health service in most of the thirty-three cities is under the control of a part-time health officer, who receives for his services on the average about $35 per month, and whose chief concern, necessarily, with such small remuneration, must be for the building up of his own private practice. Some of these health officers are even laymen without an appreciation of the importance of reporting contagious diseases or of quarantining them.

"There is considerable overlapping of service and friction, due to the divided authority and responsibility of the various health officials. For example, in the matter of milk inspection, the city of Los Angeles, which has by all odds the best equipment for this work, while it may bar inferior or defective milk products from Los Angeles, cannot require the cleaning up of a dairy outside the city limits or prevent the inferior products of such dairy from being shipped into other cities or portions of the county, and cannot thus prevent the spread of typhoid or similar diseases from the unsanitary dairy through the county, and thence indirectly into the city of Los Angeles itself. In this way, a lot of work and money spent for the protection of health in our own city must go to waste.

"The same difficulties are in the way as to the inspection of other food products."

The report was signed by Dr. A. B. Newgarb, vice-chairman; Dr. R. R. Merrill, chairman subcommittee, and Anthony Pratt, secretary.

The city and county health officers, Drs. Powers and Pomeroy and Dr. True, in charge of the health work of the Board of Education, had attended conferences of the committee.

AMERICAN PARIS IS URGED HERE.

City Should be as Beautiful as French Capital.

Journey to Europe Convinces Angeleno of Needs.

Los Angeles Famous World Over as Cinema Center.

Returning from a trip to England, France, Italy and Switzerland, as well as through the principal eastern cities of this country, Allen T. Archer, one of the leading insurance men of the city, yesterday, in an interview, urged the people of Los Angeles to support the efforts of the City Planning Commission to develop Los Angeles into one of the world's most beautiful cities.

"Speaking just as a layman and not setting myself up as a city planning expert," said Mr. Archer yesterday, "I was struck throughout my trip by the importance given in all of the cities I visited to the subject of task of guiding the growth of these municipalities along under comprehensive plans worked out by unselfish, disinterested commissions and boards, which had only in mind the making of their cities more beautiful in every way than they could be made were they permitted to grow in haphazard fashion.

MORE BOULEVARDS.

"All agree that Los Angeles needs more boulevards and great traffic arteries connecting the congested section with the outlying districts. The City Planning Commission here has been actively at work planning these highways and the citizens should become interested in this work and assist in putting through these projects before it is too late. Philadelphia, for example, is building, under the guidance of its local commission, a great boulevard from the business section to Fairmount Park. It will be necessary to tear out great business blocks to do this work. Here in Los Angeles we can avoid this costly making over of the city by supporting plans for these absolutely necessary projects, which are being submitted from time to time by our own City Planning Commission.

NATURAL ADVANTAGES.

"Los Angeles, because of its natural setting, can become one of the world's most beautiful cities if every citizen will take an active interest in the work, and because we are just getting into our stride as a world city we can avoid the costly mistakes of the older cities.

"I found thousands of Americans enjoying themselves in Paris, and there were a great many Californians there. Paris attracts the visitor, for one reason, because it is one of the world's most beautiful cities. New buildings cannot be built there unless they meet with the approval of the local art and planning commissions, which, if necessary, alter the proposed plans to fit in with the surrounding buildings and streets.

"Likewise, Los Angeles, with its climate and its mountains and seashore, can continue to attract increasing thousands of visitors and permanent residents if we take steps to make our city more convenient as well as more interesting from the artistic standpoint. There is a saying that every lamp post in Paris is a work of art, and this is true.

SAME CHANCE HERE.

"Los Angeles can be made equally attractive if we guide and shape its development and private and city improvements along artistic as well as utilitarian lines. The same conditions I find in Paris exist in other European cities where city regulation of city growth is taken as a matter of course, and as a result Americans go to European cities because life there is pleasing.

"Throughout the eastern cities of this country much attention is being given to the constantly increasing seriousness of the traffic regulation and control problem. It is being solved elsewhere by underground tracks and subways for street-car service through the congested sections of the cities. In Boston, for example, the ordinary sized and variety of street cars are run through subways in the downtown section. The people of Los Angeles, in my opinion, should begin to think right now of subways as a means of handling the congested street problem, due principally to the extraordinarily large number of automobiles in use here in proportion to the population. Los Angeles must come to subways sooner or later, in my opinion, and the sooner the better.

ON WORLD MAP.

"One feature of my trip which pleased me was the fact that when I met business men abroad and told them I was from Los Angeles, they all knew about our city. In other words, we are on the world map. And do you know the one phase of our activities here which has given Los Angeles world-fame? It is the motion-picture industry. We, who live here at the doors of the motion-picture plants, are not apt to appreciate the importance of this industry to Los Angeles. When I would say that I was from Los Angeles, almost the invariable reply would be, 'Why, that is the city where the motion pictures are made.'

"Commercial aviation has become a daily part of European life and business men ride to and from London, Paris, Brussels and other cities there just as we take a train here when we desire to go to San Francisco or Chicago. With the wonderful climatic conditions existing here, Los Angeles has a great opportunity to lead the United States, which has lagged far behind the other countries in the development of commercial aviation."

Mr. Archer left Los Angeles on April 15 and returned last Thursday.

HELD ON CHECK CHARGE

Former Police Officer In Jail, Unable to Raise Bond of $3000.

Accused of passing two checks aggregating $3200, for which he is said to have not had sufficient money in the bank, N. H. McLean, said to be a former police officer of Vernon, was arrested yesterday by Constables Thomas and Hayes and Deputy Stensland. It is charged McLean gave the checks to John Jarmuth. The defendant was arraigned before Justice Baird and committed to the County Jail in lieu of bail of $2000. His hearing was set for Wednesday.

Dempsey - Carpentier roto-gravure picture supplement free with next Tuesday's TIMES.

Cane Sugar
For Home Canning

100-lb. Sack $6.25
10-lb. Package 64c

Drey-or-Kerr Mason Jars

Pints . . . . Doz. 90c
Quarts . . Doz. $1.08
½ Gals. . . Doz. $1.56
Good Luck Jar Rubbers . 3 Doz. 25c
Parowax . . . . lb. 18c
Mason Zinc Jar Tops Doz 30c
Kerr Mason Lids . Doz. 15c
Kerr Wide Mouth Lids Doz. 20c
Kerr Tops Complete Doz. 30c
Economy Tops Doz. 30c

Grand Ma's Spaghetti
3 Packages for 25c
And a package of *Noodles Free*

Beet Sugar 100-lbs $6.05 10-lbs 62c

Libby's Milk
Large Size 10c Each $4.80 Case
Small Size 5c Each .60c Doz.

20 Mule Team Soap Chips
Large Package 26c

Blue Label Karo Syrup
1½ Lb. Size 11c | 5 Lb. Size 32c | 10 Lb. Size 61c

Customers' Purchases Are Not Limited.

Large Size Olives
24-Oz. Sylmar Glass, 3 for $1.00
Seelig's Quarts . 3 for $1.00
Seelig's Pints . 5 for $1.00
Seelig's No. 10 Can Each 95c
Libby's No. 2½ Can Pine Apple Sliced 30c
Libby's No. 2 Can Pine Apple Sliced 25c
Libby's No. 2 Can Sliced Beets, 3 for 25c
S. Y. Pimientos . 2 for 35c
S. Y. Peeled Chili 3 for 25c

Special
Seelig's Goood Coffee
3 Pounds for $1.00
Every cup guaranteed.

Sunset Marshmallow Creme 32c

49 STORES NOW SAM SEELIG CO. "Cash is King" 49 STORES NOW
CALIFORNIA'S LEADING GROCER
We do not ship orders of less than $10.00

Prosto A Drain Cleaner 58c

Greatly Reduced Prices
$400 to $500 less
New Sales Records Established Every Day

Saxon-Duplex sales are increasing every day.

The whole country just seems to have instantly become conscious of what a wonderful quality car the Saxon-Duplex is—particularly at the greatly reduced prices.

Last week I told you why I had picked and was proud of the Saxon-Duplex.

I told you I was staking my entire reputation on the wonderful performance of this really remarkable automobile.

Since last week's advertisement scores of people have come to my salesroom to see—and seeing were convinced.

Those who were in the market for a car bought immediately.

Many others made deposits for future delivery.

In most cases one examination—one demonstration was enough.

Many bought without even a demonstration. Their belief in my reputation—in my word was very, very gratifying.

Words are futile things. Yet the very "words" I published last week got an instant response.

After all "printed words" are the only means I have of rapidly telling everyone—you—why I am heart and soul back of the Saxon-Duplex.

I am back of it because the men back of it are true and tried motor car builders.

I am back of it for I know that every piece and part of the Saxon-Duplex is the best the world's market offers.

I am back of it because I know motor car design and construction and the Saxon-Duplex is far in advance of any other popular priced job in America.

I am back of it on account of the almost miraculous motor performance. It is the smoothest medium priced job on wheels.

I am back of it because of its exclusive Romon chassis lubrication system. Just flip a lever and oil is spread to twenty-eight chassis bearings. Done before your speedometer can clip off five yards!

I am back of it because it has a frame twice as deep as usually found on competitive cars.

I am back of it because the rear springs have a double absorption action.

And when it comes to looks—well—it is the snappiest design you've ever had a glimpse at. Low—snug—graceful—smart—with gentility designed into every line.

Come in and take a good long look.

I dare you to bring your wife or daughter!

New and reduced prices—

Former Prices	Present Prices	Saving
$1895 Touring	$1495	$400
2795 Sedan	2295	500
2795 Coupe	2295	500
2085 Blackstone	1695	400

All prices f. o. b. Detroit

J. V. BALDWIN, President
J. V. BALDWIN MOTOR CO.
12th and Olive Streets Los Angeles, Cal.
Saxon-Duplex



Take Advantage of This Unusual Price Reduction

Terms as Easy as the Price Is Low

You will always be glad that you bought the Pickwick—the phonograph that plays all records perfectly. The Ville de Paris stands back of every instrument—it *must* give satisfaction. A variety of designs from which to make your choice.

Regular $100 Model.....$60.00
Regular $120 Model.....$88.50
Regular $140 Model.....$108.50
Regular $170 Model.....$135.00
Regular $210 Model.....$169.50
Regular $235 Model.....$189.50

10 Free Record Selections
Vocalions Excepted
with 200 needles with each reduced Pickwick Phonograph. You can make your own choice of records. All the latest hits to choose from.

Special Combination LAMP OFFER

As an added feature we are offering a beautiful piano lamp with mahogany finish standard and silk shade, 10 Free Record Selections, Vocalions excepted, and a $120 Model Pickwick Phonograph, all for only $98.00

VILLE DE PARIS
SEVENTH AT OLIVE
R. H. DYAS CO.
Pico 2070

Your Old Phonograph Taken in Exchange

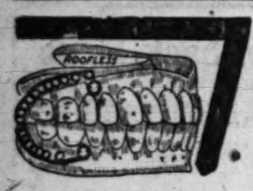
Bargains in USED FURNITURE
at Barker Bros.' Bargain Basement

15	Coil springs, choice	$ 4.95
25	Woven wire springs, choice	1.95
15	Woven wire springs on legs; make a complete bed for sleeping porch, cabin or beach cottage; choice	3.50
50	Assorted springs, not including the above; starting at	3.00
65	Assorted beds, brass, metal and wood; prices start at	3.95
50	Assorted dressers, chiffoniers, dressing-tables and chiffoorbes, mostly high-grade, a few cheap pieces, priced from $100.00 down to	13.50
45	Assorted mattresses, hair, cotton and combination, each one thoroughly sanitary, some as low as	2.50
15	Matched dining suites of mahogany and weathered oak, prices per suite start at	93.75
10	Matched breakfast sets, ivory, blue and ivory, mahogany and ivory, green with black and decorated lemon, prices per set begin at	18.00
25	Assorted odd dining tables, square and round, starting at	7.50
30	Assorted sideboards and buffets, most of these are specially reduced just one-half, beginning at	14.75
15	High-grade, overstuffed davenports, priced between $185.00 and	89.00
1	Circassian Walnut bed-suite, consisting of Dresser, Toilet-Table, Bed, Box-Spring, Mattress and Desk-table, price complete, only	$90.00
10	Assorted settees, nearly all priced half off beginning at	8.75
2	Massive all leather Turkish rockers, choice only	14.95
125	Assorted medium grade and cheap chairs and rockers, suitable for living-room, dining room, bedrooms, kitchen and porch, starting at	1.95
25	Assorted high-grade living-room chairs and rockers, prices range from $145.00 down to	13.50
8	Trunks, dandy to store away things you do not use every day, first come, first served with choice at only	1.50
15	Counter stools, choice	1.00
200	Rugs, carpets, throw rugs, runners and remnants, all weaves and many sizes; every piece is priced extremely reasonable	

We offer quite an assortment of household furnishings for practically every room in the house. You owe it to yourself to shop here before deciding on a single piece or complete furnishings.

LIBERAL CREDIT TERMS IF DESIRED

Barker Bros
Bargain Basement
724 to 738 South Broadway



Don't be misled—we are the only dentists in Southern California licensed to use the Doneiton device which makes plates satisfactory.

Every branch of good dentistry is thoroughly known to Dr. Foster's dentists.

An examination of your teeth will tell the story.

We do the work right and at very fair prices.

Teeth attended to in time very often save many an hour of pain and ill health.

Let us examine your teeth regularly.

Takes but a few minutes.

FREE EXAMINATION

Full Set of Teeth	$5.00
Gold Crowns, 22-K	$4.00
Bridge Work	$4.00
Gold Fillings and Inlay	$1.00
Silver Fillings	50c
Extractions	50c

All Work Guaranteed for Ten Years

—References—
Citizens National Bank
Farmeler-Dohrmann Co.

DR. J. ARTHUR FOSTER
FORMERLY YALE DENTISTS
PHONE 63544
444 SO. BROADWAY

CHICHESTER S PILLS
THE DIAMOND BRAND
Ladies! Ask your Druggist for Chichester S Diamond Brand Pills in Red and Gold metallic boxes, sealed with Blue Ribbon. Take no other. Buy of your Druggist, Ask for CHI-CHES-TER S DIAMOND BRAND PILLS, for 25 years known as Best, Safest, Always Reliable
SOLD BY DRUGGISTS EVERYWHERE

STAGE SET FOR HUGE SPECTACLE.

Sky Carnival, Rodeo, Historical Pageant, Electrical Parade, First Showing of Bible Film, Mardi Gras, Street Fiesta for Veterans' Memorial.

California's greatest spectacle, embracing a cast of 10,000 actors and performers, including a sky carnival, rodeo, gigantic historical pageant, electrical parade, the first showing of the magnificent sacred film, "The Visualized Version of the Bible," Mardi Gras and street festival, takes place next Saturday, Sunday and Monday at Burbank.

This patriotic undertaking, for which a grand stand seating 25,000 persons will be completed tomorrow and for which more than 200 acres of ground will be required, is designed to raise funds with which to build a Memorial Hall for the veterans of all wars and as an armory for California National Guard troops.

It is by far the most pretentious Independence Day celebration planned by any city of the West and has the active support of government, State, county and municipal officials as well as many patriotic organizations, such as the American Legion, G.A.R., Red Cross, Spanish War Veterans, Woman's Relief Corps, Boy Scouts of America, Actors' Equity and Community Service Singers.

Charles R. Kline, president of the Burbank Memorial Association, declared yesterday that more than 150,000 persons will attend the six big performances that are to be given in the twenty-five-acre arena, July 2, 3 and 4. Associated with Mr. Kline in the association are T. C. Ostrander, F. B. Scribner, Hugh R. Pomeroy, L. B. Taylor, William Corvell, R. O. Church, C. W. Anderson, Margaret D. Yale, Raymond Wells and Dr. A. E. W. Yale.

SOUTHLAND CO-OPERATES.

All of Southern California is co-operating to make the event the great success that is merited by its patriotic nature and by the mammoth program that has been arranged under the direction of leading citizens of San Fernando Valley.

As emphasizing the fact that this is in no sense a community affair—that it is in reality "California's Greatest Spectacle"—an advisory committee was formed with the following members: Henry W. Wright, formerly Speaker of the Assembly and now a member of the Board of Supervisors; Frank Meline, real estate man; H. Clay Needham of Newhall; W. A. Blanchard of the Blanchard Lumber Company; Congressman Lineberger; James J. Jeffries, formerly heavyweight champion of the world; William S. Hart, motion-picture celebrity; Mrs. Anita M. Baldwin, R. M. Renfro, Sylvester L. Weaver, president of the Los Angeles Chamber of Commerce; Col. Andrew J. Copp, Jr., and others.

Through Federal action troops from Fort MacArthur, bluejackets from the Submarine Base and four battalions of the California National Guard will hold a military pageant as a part of the big Burbank celebration. Adjt.-Gen. Boree will come south to review the troops and Gov. Stephens has been invited to deliver his Fourth of July address before the vast gathering.

TROOPS ORDERED.

Col. Widmire, Chief of Staff of the Ninth Army Corps, authorized the sending of Federal troops to the Burbank encampment a few days ago and Capt. Chauncey Shackford of the Submarine Base, has ordered eight squads of bluejackets there.

There will be two American Legion bands, one from Hollywood and the other from Glendale, while Col. Hatch of Fort MacArthur, will send the post band and a color guard in addition to the soldiers.

To accommodate the thousands who will go to Burbank from all sections of Southern California, an enormous tent city, occupying fifteen acres, will be erected this week, affording temporary housing for 10,000 or more persons. There will be a big playground for children, chaperone tents and nursery arrangements. Also free camping ground for automobile parties and a forty-acre auto park in charge of American Legion men.

National interest attaches to the colossal airplane meet and sky carnival for this promises to be the greatest event of the kind ever held in the United States.

AIR PROGRAM.

The air program will actually open a day in advance of the big celebration, for the secretaries of 100 Chambers of Commerce in Southern California and many prominent citizens are to be carried to the grounds by airplane from many points within a days flight of Burbank.

Three hundred and fifty planes will participate. On Friday the pilots will leave for the various points at which they are to pick up the secretaries. They will carry these passengers from such distant points as San Diego, El Centro, Redlands, Riverside, San Bernardino, Ventura, Santa Ana, Bakersfield and Santa Barbara.

The list of pilots entered in the sky carnival includes the names of practically all of the big men in the game in the West. The Aero Club has not only given its indorsement to the meet, but is co-operating to the fullest extent in having all of the entrants lined up for next week.

This event has double importance, for in addition to the pleasure and excitement it will provide, it is designed to impress upon the public the fact that commercial aviation is an accomplished thing in the development of community life and will also draw to the attention of the various chambers of commerce and city officials the necessity of providing suitable landing fields with facilities for commercial aviation.

CARNIVAL TO OPEN.

Next Saturday the sky carnival will open immediately above the arena. The planes will first pass over in battle formation flying as they did in France during the World War. They will break up in groups and separate, machines engaging in mimic conflict, portraying some of the big maneuvers executed in the war.

Then all of the planes will retire from above the field, save two. These planes will circle low while a passenger is being transferred from one ship to another, showing this daring stunt can be done without landing. This will be one of the most spectacular numbers of the air program and will be followed by the passenger demonstrating how it is possible to walk upon the wings of a plane while it is in flight. There will also be acrobatics from a rope ladder suspended from an airship.

A plane will then climb to an altitude of several thousand feet above the arena and the passenger will disembark by parachute, dropping gently to the ground while the plane circles back to the landing field.

Another plane will mount into the air lanes and perform daring stunts, showing the ease with which an airplane may be handled and also demonstrating how flyers escaped from dangerous positions during the war. This flyer will show the famous barrel roll, the immelman turn and loop, the tail spin, nose dive and many other hair-raising maneuvers.

AIR RECONNAISSANCE.

The closing air event Saturday will be a reconnaissance movement by all the planes. They will first come over in formation. When a bomb is exploded from the ground, designating to the fleet that danger has been sighted by the watchers, the planes will break into scouting parties, moving from formation positions in all directions to hunt the enemy. This is one of the most interesting movements to behold from the ground.

After dark on July 4, the planes will give a patriotic parade. One plane will mount to a great height and, with fireworks streaming out behind, will perform all sorts of acrobatics. This will be the closing air thriller.

When it is said that the sky carnival is but one of a dozen features of equal interest and importance, it is seen on what a gigantic scale the celebration has been planned.

The Actors' Equity Association of America, Hollywood branch, will put on a historical pageant surpassing in mass production and beauty of costuming anything of the kind ever witnessed here. It has been given the title, "The Building of an Empire," and was written from historical works by Frank A. Newburg and Jack Connolly, members of the Actors' Equity.

ENORMOUS CAST.

There will be a cast of 2000 persons in this spectacle alone. The production will cover twenty episodes of California history, beginning with the time of the aborigines and coming down to the present. It will depict the coming of Juan Rodriguez Cabrillo and party, Portola and his soldiers, the Franciscan Fathers, led by Junipero Serra, the Russians, headed by Count Nicolai Petrovich Rezanof; Gov. Echeandia and followers, Gov. Victoria and follows, Gov. Alvarado and followers, John A. Sutter, Lieut.-Col. John C. Fremont and soldiers, Kit Carson and guides, William B. Ide followed by Merritt and Semple, Gen. Vallejo, accompanied by his brother, Capt. Vallejo and Col. Prudon; Gen. Philip Kearney and soldiers, James W. Marshall and gold diggers, Commodore John D. Sloat and marines, Commander-in-Chief Flores and Commandante Andres Pico with aides, Forty-niners, pony express, stage coaches, Civil War veterans, under Fighting Joe Hooker, Col. Roosevelt and Rough Riders, Disabled Veterans of the World War, American Legion, National Guard and Federal troops with United States bluejackets.

RODEO ON PROGRAM.

On Saturday the preliminaries of the $10,000 rodeo will be held, with 500 western contestants entered. This thrilling feature is under the direction of Curley Eagles and Cy Jones. A herd of wild, unridable horses has been gathered for the competition. These animals are on the ranch of Bob Anderson, above Newhall. There will be Indian fighting, trick riding, lariat work and all of the stunts that go with a Wild West show.

The finals of the rodeo and awarding of $10,000 in cash prizes will be held Monday as a part of the safe and sane Independence celebration.

The first showing of the sacred film, "The Visualized Version of the Bible," is promised for Sunday. The first two episodes are to be shown on six enormous screens, set at points in the arena where they will afford the vast audience a clear view of the picture.

The picture is later to be shown throughout the civilized world.

Every Southern California county has been invited to participate in the picturesque electrical parade which is to be held next Saturday night in the arena. Floats from 2000 communities have been entered, including the beach cities, San Fernando Valley towns and many of the more distant points.

EXPERT IN CHARGE.

The floats have been limited in size to from four to ten feet so as to keep the entire parade within the large arena inclosure, if it is possible to do so. Mrs. Dorothy Shindler, regarded as one of the best versed authorities on the Pacific Coast in pageantry of this kind, is in charge of the event, which will appear on the program as "La Fiesta."

That the visiting delegations from distant cities, going to the celebration to participate in the electrical pageant and other events, may be sheltered and protected during the three days' celebration, separate tents have been provided for them and their chaperons. All of the floats will be drawn by persons instead of by horses or motor vehicles.

There is to be a big Midway in the grounds, with shows of all sorts.

Where Ten Thousand Actors Will Amuse Vast Throngs.



Adobe Houses on Midway.



Entrance and Great Wall of Arena.

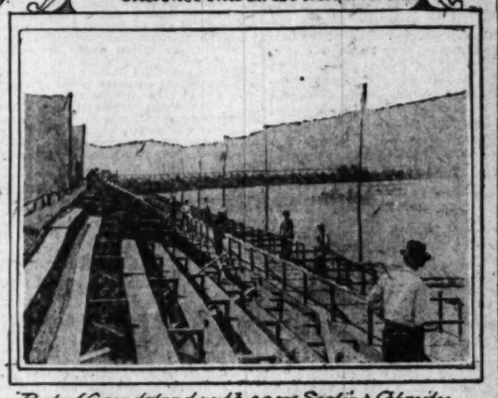
The Midway will be unique and picturesque. All of the buildings housing concessions have been built in adobe, mission style, and the great wall of the arena has also been built in the same style.

GREAT FESTIVAL.

Fourth of July night there will be a great Mardi Gras and street festival, in which the thousands of visitors will take part. All persons joining in these festivities are expected to be costumed. Prizes will be awarded to those in the most attractive, comical and grotesque apparel.

All roads leading to Burbank have been placarded with guide signs reading, "Fellow the Star to Burbank," so no motorist can go wrong. The Pacific Electric will put on extra car service and there will be ample bus service from the various car lines so as to bring people direct to the grounds.

"California's Greatest Spectacle" gives every assurance of being all that the Burbank Memorial Association says of it.



Part of Grandstand, with 25,000 Seating Capacity.

Getting Ready for Burbank's Coming Big Spectacle.

Cartwright Law May Mean Jail in Milk Cases.

Steps were taken yesterday by Dep. Dist.-Atty. Powell to cite the fourteen milk companies, indicted by the grand jury for violation of the Cartwright Act in restraint of trade, to appear in Judge Reeve's court on July 5 to answer to the charges. Mr. Powell pointed out that a separate offense is committed for each day's violation of the law. In cases of individuals indicted, a jail sentence is part of the penalty and Mr. Powell said he would seek to have such sentences inforced in case of convictions.

It was pointed out by the prosecutor that a violation of the Cartwright Act by a "principal, manager, director, agent, servant or employee," or a person employed in any other capacity by such companies actually violating this law is punishable by a fine of not less than $50 nor more than $5000, or by imprisonment of from six months to one year in the County Jail, or by both a fine and imprisonment. Such a penalty could be inforced for each separate offense, Mr. Powell stated.

DISABLED SOLDIERS AWARDED TRAINING.

EX-SERVICE MEN REQUESTED TO COMMUNICATE WITH FEDERAL BOARD.

The following disabled ex-service men have been awarded vocational training at government expense and should communicate at once with the Federal board's offices in room 360, Wilcox Building: John A. Alexander, Walter P. Abbey, Eugene E. Black, Edmond H. Creecy, Ernest P. W. Clarke, Carl William Dennis, Albert W. Desart, Irvin Berton Esterline, Harold O. Francis, Paul W. Gaskins, Albert Henry Guiol, Baskom Hair, Charles J. Humphrey, Fred Klopfenstein, Roy D. Kohl, Harry Edward Lauder, Earl P. Merritt, Alfred J. Mersfelder, Dave Meyers, James Clarence Nixon, Harold P. Foor, Elmer Peterson, Carl L. Raymond, Joseph C. Smith, Georgia Lelia Show, Chester A. Smith, John W. Snyder, William Joseph Spidel, Luther Philip Stewart, Raymond Sullivan, Isaac N. Shults, Clare A. Thompson, Kenneth Williamson, Herma B. Waitman and Fremont S. Wells.

JUSTICE McREYNOLDS TO MAKE VISIT HERE.

FORMER ATTORNEY-GENERAL WILL ARRIVE THURSDAY; TO ADDRESS LAWYERS.

Former United States Attorney-General, now Justice James Clark McReynolds, of the United States Supreme Court, is to arrive here Thursday to visit his brother and family, Dr. R. P. McReynolds of 18 Berkeley Square.

The justice has been a frequent visitor to California for some thirty years or more. He is enthusiastic over golfing, swimming and motoring, and so finds in California the ideal opportunity for rest, recreation and exercise in the open air.

During his stay here this time, Justice McReynolds has consented to give an informal address before the Bar Association, and will speak on the subject of "Practice Before the Supreme Court." Extensive preparations are being made for his reception.

ANNULMENT GRANTED.

Woman Freed from Man Who Wed Her Before Legally Free.

Mrs. Carrie Hornibrook Withrow was granted an annulment of marriage from La Verne Withrow, in Judge Walton J. Wood's court yesterday. The ground was that Mr. Withrow had married her while the interlocutory decree granted in a former marriage was in force.

A letter from Mr. Withrow to his wife was offered in evidence, one paragraph reading:

"I know, dear, that I am to blame for everything, and I will accept my punishment like a man and try to live the right kind of life in the future."

The letter also stated Mr. Withrow was willing to remarry her, adding:

"I am willing to do that yet, dear. Without you it will be mighty lonesome. Believe me, sweetheart, I will always love you."

Dempsey - Carpentier rotogravure picture supplement free with next Tuesday's TIMES.

INJURED BY BLAST, WOMAN LOSES SUIT.

Mrs. Grace L. Aikins was injured when a piece of cement was blown through the window of her apartment by a blast of dynamite, while excavation was being made for a building at Fifth street and Grand avenue. She sued the Central Garage Company, owners of the building, and J. A. Hill, in charge of the excavating, asking $10,000 damages. In Judge Monroe's court yesterday the case was dismissed as against the Central Garage Company, and a verdict found in favor of Mr. Hill.

Signs of Decay.

Bix: Noodle says he is the last scion of an ancient but decayed family.

Dix: That's probably why everything he says is such awful rot.—[Boston Transcript.

An English mother was visiting

STOCKWELL
Never Stretch
mattress

"Sleep that knits up the ravel'd sleeve of care"

CARES that infest the day vanish like vapor when sound sleep lulls the senses.

Such sleep you may woo and win at will when a **Stockwell Never-Stretch Mattress** makes your bed a comfortable bed.

Investigate the merits of this mattress today. Learn why it makes any bed a better bed.

Sanitary, soft and sightly—it always fits the bed and it will never stretch.

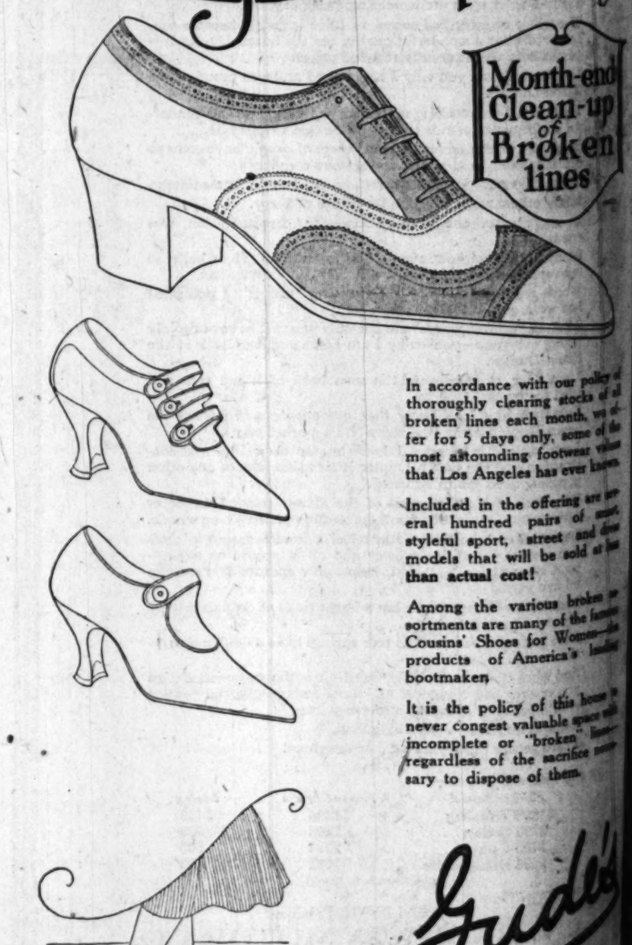
SOLD BY
All
First Class
Dealers



MAKES ANY BED A BETTER BED-

$6.85 Values to $15
June Specials
5 days only

Month-end Clean-up of Broken lines



In accordance with our policy of thoroughly clearing stocks of all broken lines each month, we offer for 5 days only, some of the most astounding footwear values that Los Angeles has ever known.

Included in the offering are several hundred pairs of smart, styleful sport, street and dress models that will be sold at less than actual cost!

Among the various broken assortments are many of the famous Cousins' Shoes for Women—the products of America's leading bootmakers.

It is the policy of this house to never congest valuable space with incomplete or "broken" lines—regardless of the sacrifice necessary to dispose of them.

Gude's
GOOD FOOTWEAR
537-539 So. Broadway
Los Angeles

IS THIN WATERY BLOOD RUINING YOUR HEALTH

AND SAPPING YOUR NORMAL VITAL VIGOR, LEAVING YOU NERVOUS AND DISCOURAGED, MAKING A FAILURE OUT OF YOU? HOW TO TELL

If you suspect you may be suffering from iron starvation, do not wait until all to plainly and colloquial nervous prostration or until the ened condition you suspect serious disease, but consult your physician and have him take a of your blood and make a of your blood corpuscles or the power of your blood to plenty of spinach, onions or containing vegetables to your and take organic iron like with them, for a while and see your condition improves.

Thousands of people have increased their strength, endurance in two weeks' time by this petiment. But in making this test the iron you take must be organic Iron—and not metallic or which people usually take. ated Iron is like the iron in and like the iron in spinach, apples, while metallic iron is it comes from the mines in on small pieces of iron. Thousands of physicians prescribe organic iron in some form or another, and now it is concentrated form that one has to be an approximate contain Iron (organic) go eating half a pound of spinach, or eat a quart of apples. It is like taking extract of cooking pounds of meat. Nuxated Iron is a concentrated substitutes. Look for it in the list of every druggist and you will find it. Your money back if not entirely satisfactory after you have taken it according to directions. Obtainable in this city by the manufacturers and can obtain perfectly reliable Nuxated Iron at wholesale by all druggists.—(Adv.)

For Tooth Ac

The Original Powder
BAUM'S BENG

Relieves Pain
Keep a Tube Handy

Throngs.

IS THIN WATERY BLOOD RUINING YOUR HEALTH

AND SAPPING YOUR BODILY AND MENTAL VIGOR, LEAVING YOU NERVOUS AND IRRITABLE AND MAKING A FAILURE OUT OF YOU? HOW TO TELL

If you suspect you may be suffering from starvation, do not wait until all to pieces and collapse in a nervous prostration or until in your enfeebled condition you succumb to some serious disease, but consult your physician and have him take a sample of your blood and make a "blood test" of your blood corpuscles or test the power of your blood yourself by plenty of spinach, carrots, or other vegetables to your daily diet and take organic iron like Nuxated with them for a while and see how your condition improves.

Thousands of people have surprised and increased their strength, energy and endurance in two weeks' time by this simple experiment. But in making this test be sure the iron you take is organic iron—the kind—and not metallic or inorganic iron, which people usually take. Organic Nuxated Iron is like the iron in your blood and like the iron in spinach, lettuce, apples, while metallic iron is iron rust. It comes from the action of acid on small pieces of iron. Nuxated Iron is a concentrated organic iron in such a highly concentrated form that one dose is said to be approximately equivalent (in organic iron content) to eating half a pound of spinach, or one quart of green vegetables. It is like taking extract of beef instead of eating pounds of meat. Beware of substitutes. Look for the word "Nuxated" on every package and for the letters "N. I." on every tablet. Your money will be refunded by the manufacturers if you do not obtain perfectly satisfactory results. Now on sale by all druggists.—[Advertisement]

For Tooth Ach

The Original Product BAUME BENGUE

Relieves Pain Keep a Tube Hand

Sheerly. Spectacle.

$10,000 damages court yesterday dismissed as against Garage Company, and in favor of Mr.

Denny. are he is the last but decayed

bably why every- each awful rot.—

her was visiting

T DEBTS TH ISLANDS.

Plan, if She Claim Good.

is Not Hit so Pocketbook.

at Capital Let Slip from Bag.

newspapers reaching let the cat out of the in the islands off this threatens to claim. turned to the effect that friends to sell the islands to get them, and appeal to the payment of her The claim, thus, is entirely by amour such diplomatic com- always has pos- advance.

language this means agreement of Mexico is to Santa Catalina, a lands owned by Ameri- by the United States and the Farallones.

possession of Mexico, of the islands—to Japan, and then apply the that the owns the United nation for the loss and property in Mexico. The delight Americans over the that happened by the one hadn't thought of

ON OF TREATY.

the latest Mexico con- now that a half cen- that these islands It all hinges on the Miguel Hidalgo, made ions of the war between and Mexico. The tion is that the isl- Lower California were not United States, and thus Mexican. The treaty Rio Grande boundary, and country all territory of that boundary; the not, have been con- now in with the con- island usually are. country and the United brought she got, all to north and west. of Guadalupe Hidalgo words. It specifi- boundary line estab- which shall be re- agreed by each of the did no change shall

WILL HONOR UNCLE SAM.

Twenty-two nations will pay their homage to America at an elaborate Independence celebration to be staged by the Gamut Club the first week in July. According to Secretary McCollum, it will be one of the most representative international gatherings ever held in the city to commemorate this country's freedom.

Invitations have been extended to nineteen consuls, some of whom represent two nations, and practically all of them have accepted. The affair will have all the color and character, it is said, of a diplomatic conclave.

Expansive decorations in keeping with the spirit of the occasion will be installed in the clubrooms. The event will be started with a banquet. This will mark the first public appearance of L. E. Behymer, the club's president, since his recent illness. In addition to the consuls, a limited number of other guests will be invited.

Hans S. Linne, director of the California Opera Company and also a director of the Gamut Club, will be in charge of the patriotic musical program to be rendered after the banquet. A program of brilliance and merit, contributed to by some of the city's most popular artists, is promised.

THREE PARTIES SEEK VICTORY IN GLENDALE.

FIGHT HINGES UPON "BLUE LAW" AND CEMETERY EXTENSION ISSUES.

Three active parties in local politics are enlivening Glendale with their claims for preferment at the municipal election to be held there Tuesday.

Outdoor activities began late Friday when decorated floats made their appearance and street corner speeches and precinct organization meetings were started by the Glendale Better Council Campaign Committee, which is leading the fight against Sunday closing and the extension of the cemetery, now outside the city limits, to cover a portion of the urban territory of South Glendale.

The candidates of the Better Council Committee pleged against blue laws and cemetery extension, are W. E. Anderson, S. A. Davis, C. E. Kimlin, William C. Mabry and Spencer Robinson.

The Municipal League ticket, which has been accused of favoring the Sunday closing, and has refused to deny or affirm the charge, is composed of the following: W. B. Kirk, C. H. Muhleman, H. W. Yarick, Anna Bartlett and Howard Walker.

The Good Government League ticket includes D. W. Stephenson, A. H. Lapham, and accepts Messrs. Davis, Kimlin and Robinson, who are fusion candidates on two tickets.

The Better Council Committee took the field for the avowed purpose of defeating Messrs. Stephenson and Lapham, the former, because of the introduction of the cemetery ordinance, and the latter because his work compels him to be absent from his home city a large portion of his time.

Dempsey - Carpentier rotogravure picture supplement free with next Tuesday's TIMES.



WIRELESS CLASS.

The following is a complete outline of the instructions used by the United States Navy in its electrical school at the navy yard, New York, for the purpose of training the boys to become wireless operators. Each unit of study is numbered and the complete reference of the study is given below. Please follow the outline very carefully. The writer will be very glad to answer any questions and describe special apparatus if requested by the readers. To receive prompt attention please address Ira W. Wolfe, 1231 West Seventy-first street, Los Angeles, Cal.



Ira W. Wolfe

STUDY UNITS.

The following are the study units for the wireless class, first week:

1. Study and practice continental code, published in previous article.
2. Study wave motion in air, water and ether.
3. Study electric oscillations and electric waves; how produced and detected. (All these were described in previous issues of this paper with illustrations, Figures 1 to 12, inclusive.)
4. Study low-frequency alternating currents, single and polyphase.
5. Study capacity.
6. Study inductance.
7. Study the effect of capacity, inductance and resistance on an alternating current system.
8. Study the induction motor.
9. Study the alternating current generator, single and polyphase.
10. Study transformers.
11. Study and describe the motor generator used in connection with wireless sets. Make diagram of connections.
12. Study rotary and other interrupters.

The references to study for first week's work are:

1. Waves and ripples in air, water and ether, by J. A. Fleming.
2. Wireless telegraphy, its history, theory and practice, by A. F. Collins.
3. Alternating currents, by S. B. Thompson.

Pertinent questions on first week's work:

1. Explain wave motion, ether waves, wave lengths, wave velocity, wave frequency, amplitude, energized wave trains, oscillation.
2. Describe production of wave trains, wave energy.
3. Distinguish between wave velocity and wave train velocity.
4. Why does a wave train break?
5. What is a ripple?
6. What is the difference between a wave train and a ripple?
7. Explain reflection and refraction of ripples and waves.
8. Why are alternating currents used in wireless telegraphy?
9. How are very high voltages obtained?
10. What is an alternator?

HEADS OSTEOPATHS.

Dr. L. R. Daniels, Sacramento, is Made President of Association.

Additional business sessions of the California Osteopathic Association were held Friday morning, and Dr. L. R. Daniels of Sacramento was named the president of the association for the coming year. Dr. Stewart J. Fitch of Pasadena was elected president of the advisory council to the College of Osteopathic Physicians and Surgeons. Other permanent officers for the State association are: Dr. Emily V. Sutton of San Francisco, vice-president, and Dr. C. V. Rowlingson of Los Angeles, secretary-treasurer. Post graduate and clinical conferences were held at the College of Osteopathic Physicians and Surgeons yesterday, thereby completing the program of the week.

ALIENS MUST REGISTER.

Subject to Arrest and Imprisonment if Unable to Show Certificate.

Within a month from next Thursday every male alien between the ages of 21 and 60 must register, according to a digest of the alien registration law as given out yesterday by County Registrar Lyons, who is in charge of the work in this county. Registration clerks will be on duty at convenient places in the city and county and will give to those qualifying for them certificates of registration. These certificates must be kept constantly on the person of those registered, who will otherwise be liable to arrest and imprisonment.

If an alien fails to pay his tax before Dec. 1, 1921, it will be increased by 50 per cent. Continued failure to pay the tax will subject an alien to the seizure and sale of his personal property.



BRIDGEWORK Very Special.....$4

Upper or Lower Set of Teeth.....$5

22k. Solid Gold Crown Good work. Special $4

Set of Teeth—none better—choice of any base plate material except metal $7.00

Free Examination

Pyorrhoea Treatment (per tooth) $1.00.
Nerve Removed (painless) $1.00.
Teeth Extracted (painless) 50c.
No charge for painless extracting and cleaning when other work is contracted for.
Gold Fillings, $1.00 up.
Cement Fillings, 50c up.
Silver Fillings, 50c up.
Teeth Treated, 50c.

Private Operating Rooms

Dr. Beauchamp guarantees that all work done in these offices will be strictly high class in every way and that the prices, quality considered, are the lowest in town.

Open Every Evening Until 8 and Sunday Morning

Phone 65832

Dr. Beauchamp

Private Elevator—Entr' Childs Restaurant

544 So. SPRING ST. Los Angeles, Cal

Times' Want Ads are a service to readers. They are carefully classified and indexed. Thousands of people read them every day.

The Huge Audience

which reads TIMES' Want-ads is made up of readers of all newspapers. Wherever a want arises the citizen of Southern California buys a TIMES.

85 Values to $15

Specials 5 days only

Month-end Clean-up of Broken lines



In accordance with our policy of thoroughly clearing stocks of all broken lines each month, we offer for 5 days only, some of the most astounding footwear values that Los Angeles has ever known.

Included in the offering are several hundred pairs of smart, styleful sport, street and dress models that will be sold at less than actual cost!

Among the various broken assortments are many of the famous Cousins' Shoes for Women—the products of America's leading bootmaken

It is the policy of this house to never congest valuable space with incomplete or "broken" lines—regardless of the sacrifice necessary to dispose of them.

Gude's

GOOD FOOTWEAR

537-539 So. Broadway Los Angeles

CO-LO Hair Restorer



Co-Lo is nature's best aid for restoring the natural color to gray and faded hair—perfected by Prof. John H. Austin, over 40 years a hair and scalp specialist.

Leading druggists in Southern California have sold thousands of bottles during the past few years.

Co-Lo is clear, greaseless and odorless; will not wash or rub off and will not injure hair or scalp. For every natural shade of hair—

No. 1 for Black and Dark Shades of Brown.
No. 2 for Jet Black Hair only.
No. 3 for all Medium Brown Shades.
No. 4 for all very Light Brown, Drab and Auburn Shades.

Sold by Hamburger's, All Owl Drug Stores, and All Druggists

$13.95

NOW BUYS A STANDARD NON-SKID 30 x 3½

Ford and other light car owners can now buy a tire of recognized standing and quality at a price that Firestone knows is the greatest value ever offered to the motoring public.

Cords At New Low Prices

Firestone Non-Skid Cords also are offered at lower prices: 30x3½, $24.50; 32x4, $46.30; 34x4½, $54.90. Tire Repair men, who judge values best, class the Firestone Cord as the sturdiest carcass made. The tread justifies the name "Non-Skid." It is not merely a pattern but a scientifically constructed non-skid with angles and contacts which give real effectiveness in holding the car against slipping or skidding. Its extra thickness where the wear is most severe gives many extra miles of service. Forty-seven high-grade car manufacturers now use it as original equipment.

Go to the Firestone dealer. He offers you greater protection and economy at a time when protection and economy are demanded as never before.

Firestone

Trade Exhibit Reservations Pile up Rapidly as Date for Opening of Display Draws Near

STAMPEDE FOR PLACE AT FAIR.

Manufacturers and Jobbers Rush to Get Space.

Every Line of Industry Will Have Representation.

"Business and Pleasure" is Slogan of the Show.

(Continued from First Page.)

and the products they will show, are as follows:

Furniture Manufacturers.

Angelus Furniture Company, Blue Bird Talking Machine Company, California Cabinet Company, Co-



operative Furniture Company, Davis Upholstering and Furniture Company, Hawthorne Furniture Shops, Inglewood Manufacturing Company, Kling Manufacturing Company, Los Angeles Furniture Manufacturing Company, Manhattan Furniture Company, McClellan Manufacturing Company, National Cabinet Company, Roberti Brothers, Roberts Cohen Company, Robinson's Furniture Manufacturing Company, William Rosenberg Company, Spiegelman Brothers, Standard Upholstering Company, L. W. Stockwell Company, Talbert Whitmore Company, C. B. Van Verst Company, Western Furniture Manufacturing Company and Fred L. Meneley.

Metals Division.

Bedell Engineering Company, refrigerating machinery; N. O. Nelson Company, plumbing supplies; Washington Iron Works, sanitary ware; Layne and Bowler Corporation, deep-well pumps; Madsen Iron Works, iron products; Harvey Machine Works, machinery; Grinnel Sprinkler Company, automatic water sprinklers; Los Angeles Valve and Fittings Company, plumbing supplies; Odell Manufacturing Company, razor-sharpening machinery; Standard Metals Manufacturing Company, metal specialties.

Automobile Division.

Hartford Windshield Company, windshields; M. and H. Novelty Company, gear-shift extensions; Wilkinson Auto Parts Company,



auto parts; Hobbs Storage Battery Company, storage batteries; Dustin Roman Auto Top Company, auto tops; Carpenter Jackson Company, auto piston rings; Clark-Turner Company, auto pistons; Rubber Products and Machinery Company, vulcanizing equipment.

Food Products and Drugs.

Bishop & Co., confectionery; Pacific Coast Biscuit Company, crackers; H. Jevne & Co., confectionery; Joannes Brothers Company, teas and coffees; group of milling interests, flour; California Crushed Fruit Company, beverages; Pioneer Paper Company, paper containers; Morris & Co., meat packers; North Ontario Packing Company, preserves; Pacific Chemical Company, powders; Western Wholesale Drug Company, drugs; Haas Baruch Company, wholesale groceries.

Miscellaneous Exhibits.

Clover Products Corporation, incense; Fanny Briggs Carr, face preparations; W. C. Hendrie Company, power transmission belts; Pacific Electric Railway, transportation; Maier Brewing Company, beverages; B. E. Holton Company, hair brushes; Tuliograph Art Company, art posters; Goodyear Tire and Rubber Company, tires; American Enameling and Stamping Company, kitchenware; W. H. Hoegee Company, tents and sporting goods; Screenland Publishing Company, photoplay literature; Retriever Company, sporting goods; Asociacion Internacional de California, publishing; Walford Cammer, warehouse trucks; J. A. Bauer Pottery Company, pottery; Western Glass Products Company, glass coffins;



Coleman Lamp Company, lamps; Bureau of Light and Power, electric energy.

Apparel Makers and Jobbers.

Hannaford Company, cloaks and suits; California Underwear Mills, underwear and hosiery; McComas Dry Goods Company, dry goods; Gunnerson Shoe Company, shoes; J. Jacoby Company, men's wear; L. Shnideman, men's shirts; Benjamin Kaplan & Co., ladies' neckwear; Joseph Zukin, ladies' waists; Phillip Grossman, dresses; Los Angeles Knitting Company, bathing suits and sweaters; Berman & Co., cloaks; Scully Brothers, Inc., gloves; Moore Hat Company, men's hats; Panama Glove Company, gloves; Myer & Son, men's caps; Coast Display Company, display forms; A. H. Wittenberg, hosiery; P. A. Newmark, men's and women's clothing; Klien-Norton Company, men's furnishings; Jacob Levitt & Co., dresses; S. Haiff & Co., shoes; Bostonian Manufacturing Company, ladies' neckwear; Ryerson Company, dresses and smocks; California Garment Company, house dresses and bath robes; Ellis Klatcher Company, wholesale notions; Everywoman Waist Company, ladies' waists; Grether & Grether, draperies; Perky Peggy Company, ladies' dresses; Karl Stern, display fixtures; Meyers Manufacturing Company, bathing suits; Robert Baer Hat Company, men's hats; The Just Shoe Company, shoes; Cooper, Coate & Casey Company,



dry goods; Standard Felt Company, felt slippers; A. W. Lawson Manufacturing Company, women's dresses; Pacific Pennant and Advertising Company, bath robes; A. D. Edwards & Son, ladies' dresses; Cole, Granas & Enderlin, children's clothing; Western Garment Company, ladies' and children's clothing, and Betty-Jo Frock Company, dresses.

Smith Riddick Company, wholesale dry goods; King Waist Company, ladies' waists; J. Marcus, costumes; Goldinger Silk Company, wholesale silks; Stoll Neckwear Company, neckwear; Arrow Waist Company, ladies' dresses; the Treo Company, elastic girdles; Juvenile Shoe Company, shoes; Stewart Dawes Shoe Company, shoes; Cohn Ashey Hat Company, men's hats; West Coast Knitting Mills, knit underwear; Eastern Hat Company, men's hats; Berger Hat Manufacturing Company, men's hats; Elite Waist Company, ladies' waists; I. G. Cass, ladies' suits; Golden State Woolen Mills, woolen piece goods; Jaffa Company, shoes; Eagle Garment Company, children's clothes; Marion R. Gray, collars; Brownstein-Louis, men's wear; Roberts Garment Company, ladies' dresses; Roberts Schnetman Company, children's clothes; Aprons Manufacturing Company, leather belts; Max Marks, ladies' waists; Perfection Knitting Company, sweaters and bathing suits; Norman Baker Company, ladies' skirts; Cloak and Suit Association, cloaks and suits; Minsky & Berger, underwear; Clayburg Brothers, silk piece goods; Bert A. Landers, dress forms; Cohn-Goldwater Company, men's clothing; Norton Brothers & Morris, wholesale dry goods; Pacific Knitting Mills, bathing suits and sweaters; Tanners' Leather Company, shoes; Estelle & Marshall, children's clothes.

Sumners Manufacturing Company, khaki clothing; W. S. Johns Shoe Company, shoes; Cummins & Kremer Company, belts and jewelry; B. & M. Goldman, men's neckwear; Mednik Manufacturing Company, ladies' neckwear; Calnevar Shirt Company, men's shirts; Albert M. Treister, khaki and corduroy; Boys' Clothing Manufacturing Company, boys' clothing; Golden State Hat and Cap Company, hats and caps; Cahn-Nickelsburg & Co., shoes; Normandin Brothers Company, women's and children's clothing; Coila Frills Company, ladies' neckwear; Shauer Brothers Company, men's and boys' pants; Manchester Knitting Mills, sweaters and bathing suits.

Building Materials.

Bastian-Morley Company, water heaters; Association of General Contractors, contracting; Blue Diamond Plaster Company, plaster; Brick Manufacturers' Association, common brick; Button Lath Manufacturing Company, wall board; Gas Radiator Company, gas radiators; California Glazed Cement Pipe Company, cement pipe; Concrete Sash Weight Company, sash weights; Crane & Company, builders' supplies; George L. Eastman Company, cement; Simplex Electric Heater Company, heaters; E. H. Elkeles, window shades; Ever-Ready Heater Company, water heaters; Foss & Jones, floor and wall heaters; M. C. Hatton, drain plugs; Federal Water Heater Company, water heaters; Los Angeles Valve and Fittings Company, valves and fittings; Hoffman Heater Company, water heaters; N. O. Nelson Manufacturing Company, plumbing supplies; Hoyt Heater Company, water heaters; Pacific Gas Radiator Company, radiators; Pacific Clay Products Company, earthenware; Pacific Pipe and Supply Company, plumbing supplies; Pacific Ready Cut Homes, houses; Pioneer Paper Company, paper; Association of Cement Manufacturers, cement; Potter Strutz Radiator Corporation, radiators; Safety Electric Appliance Company, electrical appliances; Schumacher Wall Board Company; wall board; Superbo Heater Company, water heaters; Talbert-Whitmore Company, window shades; G. H. Turner Company, plumbing; Union Lime Company; lime; United States Gypsum Company, gypsum; Vitrefax Company, clay products; Walker Company; ready-cut houses; Washington Iron Works, plumbing supplies; Weaver Roof Company, roofing; Wrought Iron Studio, ornamental iron; Fred De Zempler and Monarch Supply Company.

TO HOLD JEWISH PICNIC.

The Jewish Ladies' Aid Society and the Ladies' Auxiliary of the Congregation Anshei Sfard will give a picnic and basket party in Echo Park next Sunday. The proceeds will be devoted to charitable work.

Dempsey - Carpentier rotogravure picture supplement free with next Tuesday's TIMES.

Abbey Hotel.

You can get a weekly rate now for 2 persons for just a little more than for 1. Roomy rooms—all with large closets. 8th at Figueroa.

PLAN DRAWBRIDGE OVER BEACH CHA

There will be a hearing this morning before the board of supervisors at the City Hall to consider the petition of property owners at Long Beach and Terminal Island that the county build a $750,000 steel drawbridge over Long Beach channel, connecting Terminal Island and the mainland. The hearing has been called by Supervisor F. B. Downing, head of the county Army engineer.

GOVERNOR TO SPEAK

Governor Stephens will be the principal speaker of the day at the Fourth of July exercises to be held at Echo Park at 3 o'clock on the afternoon of the holiday. Members of the Council will also attend the exercises as special guests of honor. Glenn is chairman of the committee which is arranging the exercises.

LET COLYEAR'S HELP YOU



-realize YOUR dreams.

Colyear's Established Over 23 Years in Los Angeles

DO YOU KNOW that it isn't what you spend that makes your home comfortable and attractive? IT'S HOW AND WHERE YOU SPEND IT.

IS IT ANY WONDER THAT COLYEAR'S IS SUCH A POPULAR FURNITURE STORE? Every promise—every claim to be just as represented. How well we have adhered to these principles, we will allow our thousands of customers to testify. Our aim has been to make this the IDEAL HOUSE FURNISHING STORE where all classes may supply their wants at LOWER PRICES and take advantage of our CREDIT system that leads in every commendable feature of accommodation and liberality.

All Bedroom Furniture at Lower Prices



This is the ideal store to get your Bedroom Furniture, Why? Because the price is right—the terms are right—the style is right. Then again you have so many patterns to choose from, maple, walnut, gum, oak, mahogany, ivory and white enamel, either in suites or odd pieces.

Odd Dressers on Sale

Chiffoniers to Match This Dresser $27.95



Charming Ivory Enameled Dressers with two divided top drawers and two large separate drawers below; for only **$27.95**

A Wide Selection to Choose From



Buy Now

Wonderful bargains in living room sets this week, including our present low prices, we are making a 25% reduction on all three-piece cane-back living-room suites—so many to choose from, too. Special terms to suit you.

A Big Combination for a Little Money.



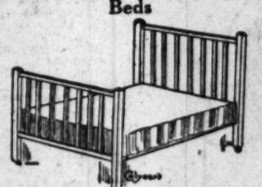
Genuine Simmons Steel Bed with 7-8-inch continuous posts and ten 7-8-inch fillers in ivory on Vernis Martin finish. Also exceedingly strong, comfortable Double Deck Coil Spring and a 40-lb. Roll Edge Art Ticking Cotton Linten Felt Mattress. All for **$34.75**

Just What You Want



This splendid Davenport can be instantly made into a double bed upholstered in high grade denim, coil springs, all steel frame, includes soft mattress. Special this week **$27.45**

Beautiful Enamel Beds



Lovely Ivory Finished Wood Beds greatly underpriced this week **$14.65**

Timely Sale of Porch Swings



Solid Fumed Oak Porch Swing, slatted back and shaped seat, with long galvanized chains and hooks. All for $7



Massive Comfort Rockers, exceedingly well built, the acme of comfort, upholstered in chase leather. Extra Special **$19.80**

BIG RUG SALE NOW ON



CASH OR EASY PAYMENTS

Rugs from the Leading Factories in All the Wanted Sizes, Grades and Patterns. Here's a Few to Give You an Idea:

More of Those Beautiful Axminster Rugs, 9x12 Size..... $39.75
Seamless Velvet Rugs, 9x12 Size..... $27.85
Figured Grass Rugs, 8x10 Size..... $4.95
Figured Grass Rugs, 4x7 Size..... $2.65
Large Assortment of Patterns in Congoleum and Genuine Linoleum Rugs



Exceedingly handsome Jane and Mary extension table, quarter sawed top, extending to five feet. For only $32



Over 45 Styles and Sizes to Choose From

The Garland's superiority consists in its ability to keep on year after year, giving the same satisfaction it did when new. Other styles and sizes at popular prices and easy terms to suit.

See Our Entire Line



Snow refrigerators and ice chests are food, ice and money savers, solid oak cases, over 35 sizes and styles at popular prices and special easy terms.

See All the New Victor-Victrolas



Model 6 Price $35.00



Hear All the Latest Victor Records

We are exclusive Victor-Victrola and Victor Record Dealers on South Main St.



New Model 80 Price $100.00

Many Other Bargains

Arm Rockers, seat supported by coil spring construction. Upholstered in high grade Chase leather, frame in rich fumed oak finish. At only **$8.45**

COLYEAR'S

Where Bargains Reign

507-509-511 SOUTH MAIN STREET

Near Fifth and Main Streets

We have just put on sale an immense shipment of imported Grass Rockers at prices that you will wonder how it's possible.

Chaffees

WHERE CASH BEATS CREDIT

Pink Salmon . . 2 Tins . 25c . Doz. . $1.40
Ball Mason Fruit Jars Pts. 90c . Qts. $1.08 . ½ Gal. $1.56
Boyd Jar Caps . For Mason Jars . . Doz. . 30c
Ragged Robin Jar Rubbers . . 3 Doz. . . . 25c
Parowax . Pkge. . 18c . . Fruit Wax . Pkge. 15c
Jelly Glasses . (Tall and Squat) . . . . 8 oz. 58c . . . . . 6 oz. 55c
Borax Soap Chips . ! . . For all washing . Pkge. . 30c
Borax . . . Three Sizes . . . . . 10c . 25c . 55c
Snowdrift Shortening 1 lb. 21c . . 4 lbs. 78c 8 lbs. $1.54
Wesson Oil . Pint 29c . . . . . Quart 53c . . . . . Two-Quart 98c
Java Black Tea Fine for Iced Tea . . . . . lb. 40c
Budweiser - 2 for 45c Doz. $2.50 . Refund on bottle
Acme Beverages 3 for 25c . Doz. . $1.00 5c for each bottle

Chaffee's Mail Order Department

Complete

On Friday, July 1st, We Are Ready to Start Our Extensive Operation

A large Company, serving a large field with the necessities in the food line. If you are interested to purchase groceries by mail write for our new catalog at once.

Fill out and clip the coupon in this advertisement.

H. G. CHAFFEE CO.
912 E. Third St. Los Angeles, Cal.
Please send me free "Chaffee's Household Adviser," The Grocery Catalog Complete.
Name .....
Address .....
City ..... State .....
Clip and mail this coupon) C-2

play Draws Nea

r, clay products; ready-cut houses; Works, plumbing Roof Company, Iron Studio, ornaDe Zempler and ompany.

WISH PICNIC.
dies' Aid Society Auxiliary of the hel Sfard will give ket party in Echo y. The proceeds o charitable work.

Carpentier rolo supplement free day's TIMES.

Hazel.
ale now for 2 persons ge, for 1. Manger Avenue— ito at Figueroa.

PLAN DRAWBRIDGE OVER BEACH CHAN

There will be a hearing at t fices of the Board of Harbo missioners at the City Hall, a.m. on August 1, on the city to build a $750,000 steel draw over Long Beach channel, Terminal Island and the ma The hearing has been called b F. B. Downing, local United Army engineer.

GOVERNOR TO SPEAK.
Governor Stephens will b speaker of the day at the Pa July exercises to be held at L Park at 3 o'clock on the aft of the holiday. Members of th Council will also attend the ex as special guests of honor. Glenn is chairman of the co which is arranging the celeb

LP YOU



tablished Over 23 Los Angeles
ble and attractive? IT'S HOW

URE STORE? Every promis principles, we will allow ou HOUSE FURNISHING STORE age of our CREDIT system tha



The New Low Prices Will Please You

Pay Later

gains in living room sets this week, notwithstand our low prices, you are making a 25% reduction o cane-back living-room suites—so many to selec ial terms to suit you.

Timely Sale of Porch Swings



Solid Fumed Oak Porch Swings, slatted back and shaped seat, including long galvanized chains and ceiling hooks. All for $7.45



Expedingly handsome William and Mary extension tables, 42-inch top, extending to five feet. For only $32.65



Over 45 Styles and Sizes to Choose From

Garland Gas Ranges "The World's Best"

The Garland's superiority consists in its ability to keep on year after year, giving the same perfect service it did when new. Over 45 styles and sizes at popular prices and terms to suit.

See Our Entire Line



We have just put on sale an immense shipment of imported Grass Rockers at prices that you will wonder how it's possible.

The Cream Sheet—Life's Finer Side.

Music and Song
IMAGE AND THE DRAMA.

Los Angeles Sunday Times

Part III: 48 Pages
LITERATURE—SOCIETY.

VOL. XL. SUNDAY MORNING, JUNE 26, 1921. THE HOME | For Parents and Children. For Teachers and Pupils.

Paris Office. 1 Rue Bergere. New York Office. 48 W. 35th St.

JUNE REDUCTION SALES

THIS SPLENDID STOCK OF WOMEN'S AND MISSES' APPAREL COMPRISES ONLY THE VERY HIGHEST CLASS MERCHANDISE FROM THE BEST MAKERS HERE AND ABROAD—AND NOW WE ARE REDUCING EVERY SPRING GARMENT IN ORDER TO EFFECT A QUICK CLEARANCE.



Reductions Average

1/4 1/3 and 1/2

SPORTS APPAREL

ALSO INCLUDED. SEPARATE SKIRTS OF ALL WOOL, SEPARATE COATS AND BLOUSES, ALL AT DECIDED REDUCTIONS.

THE UNIQUE
725 South Broadway
H. LIEBES & CO. Furs
AT THE UNIQUE

LAYING STONES OF HOLY CITY.

Greater "Pilgrimage Play" is Now Preparing.

New Wealth of Atmosphere for Spiritual Drama.

Research Proves Strength of Bible Chronicle.

BY EDWIN SCHALLERT.

In the midst of the Hollywood hills Mexican laborers are slowly laying the stones which mark the stairway to Pilate's house. They are preparing the pillars of the temple, and the rock of Gethsemane. The hilltops send forth the shaft of the yucca marking the passing of spring. Cream-colored walls fade into the perspective of green and brown landscape, framing its beauties, modulating its outlines, suggesting the approach of thousands of invaders of the silent verdant countryside.

The setting of the "Pilgrimage Play."

A little distance from the natural amphitheater is a white Castilian house. It lies on the edge of the roadway traveled daily by thousands of busy wayfarers and pleasure-seekers, who cross and recross from the city to the valley beyond, and from the valley to the city.

The home of Mrs. Christine Wetherill Stevenson, founder of the play.

In the patio that adjoins the dwelling all is preparation. Chairs are covered with silks, linens and rough camel's-hair garments. There are strange vases and water jars—lanterns of curious design and more curious execution, saddle bags and baskets, beads, silver ornaments and strange headdresses—oriental, remote, exhaling the past even in the freshness of their beauty.

The new "atmosphere" of the play.

A girl was posing for a picture as I entered the patio. They had wound a silken scarf about her head, a kaffiyeh, I believe it is called. They crowned this with the rough circlet of coins, which is at the same time an adornment and a dowry, for the Jewish maiden. On her head they placed a water jar.

One could see her quaver a bit beneath the weight, which was a new experience for the Occidental woman.

"I feel like I have the whole city of Jerusalem on my head," she said, smiling. And then while she held the jar the photograph was snapped and the ordeal was over.

The costumes, which I had seen, the little enterprise of "making up," the activities on the hillside beyond were all part of the program, now begin carried out by Mrs. Stevenson for a "Pilgrimage Play" presentation, beginning July 15, greater by far that which attracted and held throngs with its spiritual beauties last summer.

This is the second season for the sacred drama of The Christ. It is a season of renewed endeavor and heightened aspiration. From Henry E. Herbert, who portrays the Savior, to the least member of the mob, each person in the company is giving of his or her best, not for material gain, but through the love for the sublimity of the message, the work of art and the inspiration. Each has left the influence of the founder, whose efforts and whose thoughts have always energetically centered on the drama, its meaning and its future.

SEEKING THE SOURCES.

On the close of the last season, Mrs. Stevenson decided that she would seek the impulse of her art at the fountain whence it sprang. For which reason, she sailed last October for Europe and the Holy Land. She spent six months in the

(Continued on Eighteenth Page.)

The Play Galaxy



June Elvidge, Orpheum.





Vivian Martin in "Pardon My French," Californie.



Doris May in "The Foolish Matrons," Symphony.

Shirley Mason in "The Lamplighter," Hippodrome.



Constance Talmadge in "Lessons in Love," Kinema.



Ruth Chatterton in "Mary Rose," Mason.



Jane Willard, New Pantages.

THEIR FIRST FILM TOGETHER.

And Wallace MacDonald and Doris May are Not Married in it Either, Although Very Much Wed in Real Life.

BY GRACE KINGSLEY.

Here they are, bride and groom! It's the very first picture they ever worked in together — and they haven't a single scene together! In fact, each is married to somebody else in the picture, and they don't even have a flirtation.

A cruel fate, I'll tell the world!

I'm talking about Wallace MacDonald and Doris May, and the picture is Maurice Tourneur's "Foolish Matrons," which goes on at the Symphony today.

In this picture, which as it happens, seems like a good lesson to young married folk. Miss May is driven down the wrong path by the coldness and cruelty of her husband, while Wallace MacDonald is driven to his death through the selfishness of his wife.

Of course, Wallace vows nobody in the world could possibly treat the sweet little Doris May that way, and Miss May feels equally sure that no woman with a speck of soul could be so heartless to the noble Wallace MacDonald.

A few years ago I had an interview with Doris May, I remember, and here's what I recorded:

"Doris May has attained the ripe age of 17 years and the firm conviction never to marry."

Needless to say, she hadn't met Mr. MacDonald them. He was her very first sweetheart, in fact; though, alas, due to the cruel exigencies of art and the irony of fate, Wallace wasn't the first man who kissed her. That was Charlie Ray—and she says she felt terribly about it at the time, as though the whole studio must be thinking that she was a dreadful woman.

Doris May did hold to her non-marital resolution—for almost two years!

Now she is the wife of Wallace, and they are keeping house in a pretty apartment in Culver City, where they spend their evenings drawing plans for the new home they are going to build on one of their Hollywood lots.

The apartment is cosy and prettily furnished, a special feature being a piano lamp and some nice rugs and pieces of furniture bid in by Mr. MacDonald at the Actors' Fund Festival not long ago, while it's sure to strike you what a nice collection of picture Mr. MacDonald has. Pictures, indeed, are his hobby, and he owns sixty-seven very choice ones, many of which are packed away until the new house is finished.

IDEAL ROMANCE.

The love affair of Miss May and Mr. MacDonald is perhaps the most ideal I have ever known of. Let those who scoff at picture folk hear of these two well-bred young people.

Miss May met Wallace at a dinner party at the Hollywood Hotel, when Agnes Johnston and Frank Dazey announced their own engagement. Doris didn't like men in those days—leastways, she only approved of the old ones. She suspected all the young ones of being deep, dark devils. She had been reared in a convent, and was afraid of men—exactly like a little girl in comic opera and the novels.

But those picture folk are quick workers, and when Wallace took Doris in to dinner, one of the first

(Continued on Third Page.)

"THE LAMPLIGHTER" AT THE HIPPODROME.

Shirley Mason, the diminutive Fox star, will be seen at the Hippodrome, beginning today, for three days, in "The Lamplighter," one of the best vehicles, which Miss Mason has yet appeared in.

Travato, the eccentric and humorous violinist, will headline the vaudeville show. He is said to be one of the greatest musical attractions in vaudeville.

Robinson's Baboons are vaudeville's greatest collection of simian actors and comedians.

Eddie and Grace Parks present a bungalow of beauty ballads and bunk, and Charlotte Quorth offers syncopated song studies.

Herman and Ergotti present a snappy pot pourri of novel versatilities.

POLO TO START SERIAL.

Eddie Polo will start work immediately at Universal City on another serial. This time it is "The Secret Four," a story by Anthony Coldewey, based on the oil game. The star will be supported by Kathleen Myers. Doris Deane, who has just finished an interesting role with Frank Mayo in "The Shark Master," and other screen favorites will be added as production progresses. Albert Russell will direct.

"OVER THE HILL" TO WITHDRAW SOON.

Owing to public demand, "Over the Hill" will be shown for one more week.

The coming week will be the very last opportunity for seeing this great masterpiece of the screen. Although the last week was announced last Sunday, there has been such a heavy demand from persons who have not yet seen the play that William Fox arranged an extension of one more week in the local run. The next six days, however, should be taken advantage of, owing to the fact that "Over the Hill" will not be shown here again for more than a year.

"Over the Hill" has made a phenomenal record here. Everywhere it has shown people have flocked to see it. In New York it is now playing in the forty-fourth week, having broken every record for a motion picture in this great theater city.

The final performance in Los Angeles will be given next Saturday night.

"LESSONS IN LOVE."

Attractive Triple Bill Offered at Kinema This Week.

The biggest cinematic amusement bill in its history is billed for the Kinema the coming week. The presentation will be the first of "unit programs," comprised of individual features combined into a harmonious whole.

Constance Talmadge in her latest First National attraction, "Lessons in Love," heads the new presentation.

This is said to be the most sparkling comedy in which Connie has appeared in some time. She is supported by Flora Finch (of old Vitagraph-John Bunny fame,) Kenneth Harlan, Florence Short, James Harrison, George Fawcett and others of note.

The story has to do with a winsome young heiress, who insists on running her estate herself, and who gets into most serious scrapes when she begins to teach love to her admirers.

Second feature on the new bill will be the Los Angeles debut of the Royal Purple Syncopated Orchestra, under the direction of Ted Henkel, believed the highest type of modernist musicians. The engagement of this aggregation is considered a distinct scoop for the Kinema.

Third feature of the bill will be the most thrilling single-reel subject ever screened, Lyrman Howe's "Ride on a Runaway Train," while Lyons and Moran supply the boisterous fun with "Roman Romeos;" their latest two-reel laugh fest.

Miss Stella Hymson, lyric soprano, returns as soloist for the week, and the "Second Hungarian Rhapsody" as overture.

DANCES IN PICTURE.

Freddric KoVert, the dance artist, has been engaged by Realart for a special feature in a new film production, work upon which began last week. KoVert's latest creation, "The Firebird," which he has just finished costuming, will be his contribution to the picture.

The Real Test of Value in Furnishing the Home

To do the thing that is right—quietly, unobtrusively—is but a natural act in perfect accord with the purpose and dignity of this institution.

The California Furniture Company was the first home furnishing institution on the Pacific Coast to revise its prices for the benefit of the public to conform with the new low levels.

Every piece of furniture, every item of furnishing for the home, in this establishment is a true barometer recording normal price levels.

A proper valuation is placed on every article here with no preconceived idea of making an apparent reduction to inveigle the public into buying. When these prices are changed to reflect the immediate market it is done without loud acclaim of sacrifice.

And the value placed on every article in this one-price institution represents present intrinsic worth and carries with it no premium for the exclusiveness and distinction to be found here.

As a matter of principle—as a duty one owes to oneself—or even just to satisfy a natural curiosity—before making a purchase of house furnishings of any nature, it is suggested that first a comparison be made with the values to be found here.

Upon the result of such comparison the California Furniture Company is content to abide.

California Furniture Co.
BROADWAY 644-646
Interior Decorators



Sketched by the artist from actual pieces on our floor

NESTLE PERMANENT HAIR WAVING



For the Bathing Season, is essential; when you come out of the ocean your hair is all ready to dress, in the desired large wave ("not frizzy.")

Hair coloring with imported henna, $7.50. Our experts at your service.

Marcel and water waving. Violet Ray treatments for falling hair and blemishes of the face. Wear a Maison Cesar Motoring Transformation on your trips; always ready dressed. Our Facial Bleach and Massage after being in the sun is beneficial. 75c and 50c a jar.

Maison C. Cesar
849 SOUTH BROADWAY
Los Angeles
"Leading Hair Goods House in the West"
Main 3013

CUTICURA HEALS SKIN TROUBLE

On Child's Body For Three Months. Itched Awfully.

"My child was just full of pimples for three months. The pimples were large and red and were scattered all over her body. They itched something awful. I tried all kinds of things but nothing did any good. A friend told me to use Cuticura Soap and Ointment and I did and they healed my baby in less than two weeks." (Signed) Mrs. E. Tebeldt, 1427 Sherman St., Alameda, Calif., July 28, 1920.

Clear the pores of impurities by daily use of Cuticura Soap and occasional touches of Cuticura Ointment as needed to soften, soothe and heal. They are ideal for the toilet, as is also Cuticura Talcum for perfuming.

Cuticura Soap sleeves without mug.

Chicago Hatters
319 S. Hill St.



Opp. Grand Central Public Market

Up-to-the-Minute Styles
Remodeling, Reseweing, Dyeing
All Kinds Ladies' Hats
Men's Hats Blocked

Venetian Glass and Spanish Pottery

Georgian Furniture and Porcelains

Ancient and Modern Paintings

Cannell and Chaffin, Inc.
720 West Seventh Street
Los Angeles

OF ART AND ARTISTS.

BY ANTONY ANDERSON.

The Order for Her Picture.

I say what Cromwell said,
(Smile, gray-haired sceptic, if you think me bold)
And that Italian count whose hair was red—
His great will would not have it painted gold.

No, I am brave, not vain;
Braver than he of Macedon, since I
For Vanity's slight sake would hardly stain
Art and the awful future with a lie.

You know that hand whose pride
Within its hollow held one world, afar
Reaching for others, raised itself to hide
On pictured brows the glory of a scar.

But paint me as I am,
Whatever shape or color you may see;
And do not fold the white fleece of the lamb
About the yellow Honess, for me.

Ay, as I am. And then,
No matter what you on your canvas find,
It will not shrink before the eyes of men;
It shall be truth—unless your soul be blind!

—[Sallie M. B. Piatt.

Eastern Landscapes.

Up to the present, landscape has been the chief "output" of the painters of Southern California, though there are now lively signs that a fine balance will soon be struck, and that the portrait and figure painters are coming into their own.

But the interest in landscape has not been confined to California. Though very modern in its fullest development, it flourishes apace throughout the world, and the finest landscapes ever painted have come from our eastern States—and some, too, from those of the West. America, indeed, has doen more than any other country in landscape.

Comparisons are by no means always odious, and therefore California landscapists and lovers of landscape painting are rejoiced when they hear that landscapes from elsewhere are on exhibition in Los Angeles. Such expositions are becoming more and more numerous, with the result that we are "learning a lot." As all of life—and also all of art—is a lesson in understanding and appreciation, we may thankfully consider ourselves lucky.

A very attractive little exhibition of works by eastern painters, most of them New Yorkers, is now on view in the Kanst gallery. Though small, it is good throughout. Some of the names on the list are famed on two continents. A few will probably live.

They are not large canvases, but to my way of thinking all the better for that. One may con a very big lesson from a very little book. Witness the New England Primer, which taught patriotism, and helped much toward building up a great nation. A small picture may—and often does—hold all the essentials of great art.

William Keith wasn't an easterner, except in his earlier and obscurer days, so we will turn to him first. Here are three examples of his work, two painted in the period before he turned to glooming forest shades. The other, "In to the Storm," is of the forest. The two were painted in the open, depicting the hills and mountains of California, and give us many fine and rather cold grays. "Into the Storm" is typical, a splendid example of the many "Keiths" that brought their author fame and fortune. The sky is darkly threatening, and past oaks blown by the strong wind, a solitary rider is making his way toward the usual patch of light on the horizon. Strong contrasts effectively handled by a master somewhat prone to formulas.

Whether Emil Carlsen is now of the East or the West I cannot say. His "Summer Clouds" is a poetical and decorative thing, very lovely and tender in its expression. The rack of clouds is piled against a blue sky, a slender tree is set in the foreground.

The recent death of that most poetical of landscape painters, J. Francis Murphy, gives added interest to anything from his brush that may be shown. "The Wood Lot" is an exquisite example, truthful and simple, beautiful in tone. A few scattered logs on a slanting meadow, a tree or two, a brooding sky—that is all—yet it is a poem of nature.

Elliott Daingerfield's two landscapes I do not car for. His schemes of color seem to me too arbitrary, and he gives no quality to his landscape forms, they mix and blend, and are without substance. The effect is that of a painting on porcelain.

A picture of distinction is D. W. Tryon's "Autumn Evening," a line of denuded trees seem like a colored mist against a very cool bluish sky and the hazy blue of distant landscape. Though small, the canvas has a sort of classic perfection and completeness.

Frank Ballard Williams is like a strayed reveller from halcyon gardens of Watteau and Fragonard, though, being modern and American, after all, he sings his love ditties "with a difference." Three beautiful ladies are seen in his canvas, "Where the World's Forgotten," and their gowns and their garden are so full of rich and subdued color, so far removed from the jazz of today, that they make us glad—and sad. Would that we, too, for the nonce, might loll in luxurious ease where the world's forgotten!

The fine simplicity of Bruce Crane's "Northern Twilight" is admirable. Ruddy brown marshes reaching toward a yellow sunset sky of October and a most tenderly painted distance. A lovely little landscape, and a truthful. Truth and tenderness are also found in G. H. McCord's "Autumn," the meadow to the right stretching upward toward a twilight sky, the row of willows to the left showing ruddy tones.

Julien Dupre's "Haying" is thoroughly characteristic, from the well-drawn figure, instinct with action, of the woman at work to the cold green tones of the landscape and the cold blue and white colors of the sky. In harmony with these tints are the blue and pink and plum-colored clothes of the sturdy peasant worker.

Always an artist in mosaics, Childe Hassam does not depart from his method in his charming little picture of "The Village Church." (Mr. Kanst and I gave the canvas this unpicturesque title; the canvas had none at all.) The village is set on a wooded hill, overlooking a broad channel or river, and we see the shore line on the opposite side. The colors are placed like jewels, clean and sparkling. The drawing is excellent—more meticulously correct, indeed, than in many of Mr. Hassam's pictures.

From Paul Dougherty, that superb painter of the sea in its more perturbed moods, we have two pictures, "Sunrise After a Gale" and "Leaping Waters," both very good indeed. In both the tumultuous waves have the beauty of crushed beryl, the foam is like crushed pearl. In "Sunrise After a Gale" the sky shows the delicate flush of an opening flower with streaked petals. In "Leaping Waters" the rock forms are as magnificently modeled as the waves.

There are three paintings from the brush of W. Granville Smith. The finest of these, "The Red Mill," was recently shown at the National Academy. The red building and another smaller building are seen against a vast sky of brooding blue and under yellowing elms. The technique is suave with feeling. "The Boat Landing, Bellepoint, R. I." is also very attractive, the landing reaching out into green waters and toward white sails silhouetted on the sky. "Autumn Landscape" calls for no particular comment, it lags far behind the two pictures already mentioned.

On the whole, an interesting exhibit—don't you think?

The Ghisi Collection.

An event of unusual interest to the art lovers and connoisseurs of Los Angeles is forecast in the return of Guiseppe Filippo Ghisi, after an extended trip abroad.

Although Mr. Gishi has made a yearly pilgrimage to Europe in the interests of the Ghisi and Berry studios, this particular trip is of significance, in that it was undertaken in a wider sense, and only after Mr. Gishi, through his contact with the people of Los Angeles, felt assured that the city could support a gallery given over to the exhibition of the beautiful from every land.

The trip was for the purpose of fulfilling certain commissions for California art collectors. That Mr. Ghisi purchased many beautiful and interesting objects of art, soon to be placed on exhibition, he does not deny, and this exhibition bids fair to be one of significance in the growth of Los Angeles as an art center.

In the course of his travels Mr. Ghisi visited Paris, Berlin, Leipsig, Dresden, Haida (the center of the old Bohemian glass industry, and now a part of Czecho-Slovakia,) Vienna, Venice, Milan, Florence, Genoa, Barcelona, Madrid, Valencia, Seville and many other smaller cities, each important for some phase of ancient or modern art.

A truly romantic feature of his trip was the discovery that in a number of the old shops of the continent there is evidence that many of the choicest pieces of tapestry, antique furniture and statuary, long cherished by the old families of Europe as heirlooms, are finding their way into the market.

This interesting discovery led to the unearthing of many pieces which in reality should be preserved by the most famous museums of the Old World. As an example, Mr. Ghisi returned with two torchieres of most unusual beauty which came direct from La Capponcina, the villa of D'Anunnzio, the soldier-poet of Italy. This disintegration of many of the most historic families of Europe, through the exigencies of war, has made the collection of such pieces possible.

In Italy were obtained some rare tapestries as well as some notable examples of early Italian chests, and of particular interest to those who favor the Spanish, there will soon be placed on view chests from Spain, as well as a number of exquisite examples of out-of-door fountains and pieces for the patio, sun porch and garden.

While in Paris, in the effort to obtain a certain type of tapestry for one of his clients, Mr. Ghisi stumbled upon a rare specimen of blue tapestry of the reign of Louis XIV. The price asked for this piece was so large that Mr. Ghisi called upon one of the most famous connoisseurs of France for his opinion. This step almost lost him the tapestry. It was so perfect an example of its period that Mr. Ghisi was glad to pay the premium demanded and invoked by its existence becoming known. Of course, the price of such a tapestry is almost prohibitive, but it will be exhibited in the fall at the Ghisi and Berry salon, and afterward may be loaned to the Otis Art Museum for study by the classes attending that institution. It is believed that there is not another tapestry of this nature in the United States.

It is interesting to note that in the newly created nations of the continent there is a strong revival of the ancient pottery industry, which has made certain districts famous in the past. In Vienna Mr. Ghisi obtained some of the original creations of artists famous in the potting of vases, jardinieres, etc. These pieces cannot be duplicated, as Mr. Ghisi has obtained the only designs extant.

As for choice chinaware, most of the famous factories of Europe are again in operation. We may therefore expect very soon a marvelous exhibition of recent designs of wedgewood, mojolicas, etc.

Mr. Ghisi looks upon Los Angeles as the coming center of things artistic in the United States. When seen yesterday he said: "I have long felt that Los Angeles, with its rapidly growing population, almost all of true American ancestry, is the cultural center of the United States.

"Things of beauty need not be things of great expense. Beauty is that which satisfies something within us that calls for a true blending of line or color. That the generations before us evolved things of exquisite beauty cannot be denied. They had more time for the development of the beautiful.

"But here in California, with natural beauty all about us, we have more of the true appreciation of things beautiful than elsewhere in the United States. For this reason I have endeavored to bring to the people of this, my adopted city, those subjects which have delighted the soul of the artist for many generations. Some of these objects are, of course, only for the very wealthy, but this is not true of the greater part of my collection, which will be appreciated by those who see these exquisite articles."

After the complete arrival of his unusual collection, Mr. Ghisi plans a preview by the curators of the various art museums of the State, after which the public will have the opportunity for formal inspection. In the meantime, as various portions of the collection are arriving daily, the public is invited to inspect them before they are formally exhibited.

Arts and Crafts Exhibit.

The exhibition of arts and crafts, held under the auspices of the Art Teachers' Association of California in the print room at Exposition Park, is so diversified—there are sixty-two exhibits in all—that it cannot be reviewed in detail.

However, a few of the exhibits

(Continued on Forty-fourth Page.)

1919 1920 1921

Parmelee-Dohrmann June Record-Maker



Beautiful Adam design Gravy Boat with ivory, by the American Sheffield plate $10.50



American Sheffield silver plated Pie Dish with guaranteed oven glass liner $5.00



An unusual pierced design American Sheffield silver-plated Bread Tray $3.68



Attractive Casseroles in the oven and eight-inch sizes with guaranteed oven glass liners—American Sheffield $8.40

For The Last Four Days of June

We want to make a great finish in our June Record Maker—to go 'way over the top with lots of room to spare. So for the remaining four days of June you will find splendid opportunities to fill your silverware needs at a considerable saving. This is a rare opportunity to purchase that belated wedding gift and also to satisfy your own longing for the artistic and unusual in silverware pieces.

Here are a few suggestions that hint at the real values to be found here.

Beverage Mixers	$1.75	Silver Plated Tea Maker, each	$6.50
Bon Bon Comports	$1.05	Ice Tea Spoons, each	$.35
Cake or Fruit Comports	$2.68	Olive Forks and Ice Tea Spoons, each	$1.35
Cold Meat Platters	$10.50	Silver Plated Tea Strainers, each	$1.05
Mayonnaise Ladle and Olive Spoons, each	$1.58	Sterling Silver Berry Spoons	$3.50

Parmelee-Dohrmann Co.
The House of Housewares
436-444 South Broadway

The New York CLOAK & SUIT HOUSE

Seventh at Grand Ave.
11 Hosserty



By a piece of sheer good luck we can announce:

Another Corset Sale

$6.50 to $12.50 Frolaset Corsets, $3.85
$12 to $18 Frolaset Corsets, $4.85

—The corset sale of a few weeks ago was such a success that we succeeded in getting the factory to co-operate with us in putting on another one. A large shipment of corsets has just arrived to sell at even lower prices than in the last sale.
—In addition we are including many of the corsets we have had in our regular stock. The corsets at $3.85 are made of pink coutil and fancy materials. They are in medium and low bust styles, with long hips for medium and average figures. Sizes from 20 to 32.
—The corsets at $4.85 are in pink coutil and beautiful brocade materials, and designed for all types of figures. Low and medium bust and topless styles. Sizes from 20 to 32.

All Blouses and Overblouses from $19.50 to $55



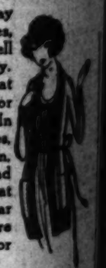
HALF PRICE

—Blouses for street wear, sports wear and evening wear. Tie-on and over effects in crepe de chine, satin and Georgette, enriched with beading, embroidery and fine laces.

—They may be had in both long or short sleeve styles.

$19.50 Blouses	$ 9.75	$35.00 Blouses	$17.50
$22.50 Blouses	$11.25	$39.50 Blouses	$19.75
$25.00 Blouses	$12.50	$42.50 Blouses	$21.25
$27.50 Blouses	$13.75	$49.50 Blouses	$24.75
$55.00 Blouses		$27.50	

100 Pure Silk Sweaters $24.75



—We bought them 'way below regular prices, that's why we can sell them to you that way. In the Tuxedo styles that are so much wanted for summer sports wear. In all the sports shades, such as pink, tomato, tan, white, black, navy and brown. Sweaters that would sell in a regular way for one-third more than the price asked for them tomorrow.

$3.95 Crepe de Chine Bloomers $2.95

—Also wash satin and Italian silk. Made full in size with bloomer knee. Flesh only. An unusual value.

The New York Store, Seventh at Grand Ave.

Local Agricultural Problems

are solved in the Times' Farm and Tractor Magazine. It is read by everyone interested in live stock, poultry, farming and kindred subjects because devoted strictly to Southern California conditions.

1921

...ohrmann
...ord-Maker

The Last Four
...ays of June

...o make a great finish in our June
...ker—to go 'way over the top with
...n to spare. So for the remaining
...f June you will find splendid op-
... to fill your silverware needs at a
...e saving. This is a rare oppor-
...urchase that belated wedding gift
... satisfy your own longing for the
... unusual in silverware pieces.

...re a few suggestions that hint
...real values to be found here.

.....	$1.75	Silver Plated Tea Maker, each	50c
.....	$1.05	Ice Tea Spoons, each	35c
.....	$2.68	Olive Forks and Ice Tea Spoons, each	$1.50
....	$10.50	Silver Plated Tea Strainers, each	$1.00
...and	$1.58	Sterling Silver Berry Spoons	$3.68

...hrmann Co.
...usewares
...h Broadway



...orset Sale
...t. Corsets, $3.85
...Corsets, $4.85
...s a success that we succeeded in
...tting on another one. A large ship-
...lower prices than in the last sale.
... corsets we have had in our regular
... coutil and fancy materials. They are
... for medium and average figures.

... beautiful brocade materials, and de-
...-bust and topless styles. Sizes from

100 Pure Silk
Sweaters $24.75



...e bought them 'way
...w regular prices,
...e why we can sell
...n to you that way.
...e Tuxedo styles that
...so much wanted for
...mer sports wear. In
... the sports shades,
... as pink, tomato, tan,
...e, black, navy and
...n. Sweaters that
...ld sell in a regular
... for one-third more
... the price asked for
...n tomorrow.

$3.95 Crepe de Chine
Bloomers $2.95
...lso wash satin and Italian silk. Made
...n size with bloomer knee. Flesh only.
...unusual value.

...enth at Grand Ave.

...al Problems
...zine. It is read by everyone interested
... because devoted strictly to Southern

...RST FILM TOGETHER.

(Continued from First Page.)

...ng he asked her was: "Are you
...gaged?"

...e thought Wallace rather nice
...ll, even if he did ask sudden
...estions, and he certainly looked
...ndsome in his uniform, because he
...d not yet been discharged from
...e army.

...owever, she wouldn't let Wallace
...ke her home that night.

... had a chauffeur at the
...e and I always had him
...d so that if anybody asked
...m to go home I could have
...e excuse that my own car was at
...e. Wallace wanted to, but I said
...was afraid to send my chauffeur
...ck because he had a bad temper."

...After that night Wallace tele-
...oned every day, but she didn't go
...t with him—no, sir—not until Sat-
...day night. Thus were two per-
...ct good Orpheum tickets wasted,
...ich Wallace had bought on the
...ventury that she would accompany
...m Friday night. Saturday night
...e did manage to persuade her to go
...the theater with him.

...Every day since, and that was over
...year ago, they have been together,
...cept when one or the other was
...t on location. Then they wrote
...ch other, telephoned or tele-
...graphed.

...But they never went out together
...ch used to spend the evenings at
...ra's home, where she lived with
...r mother and kid brother. There
...ey read together, or Miss May en-
...rtained Wallace with the piano.
...e is a remarkably brilliant musi-
...n indeed—began studying when
...e was 5½ years old, and had intended
...ing on the concert stage. In fact,
...en years of age she accompa-
...d Kubelik in two performances.
...t even she cannot remember when
...e couldn't read music.

...The longest time we were sep-
...ated was the several weeks I was
...New York working in "Foolish
...ives," declared Mrs. MacDonald
...e other night, as she sat curled up
...n a big chair in her pretty little
...ving room, while Mr. MacDonald
...ept himself serving us with the
...freshments. Yes, he eats them him-
...lf because he isn't worried about
...eeping, being one of the thin kind.
...s little wife denies herself such
...ttention with Spartan self-control.
...e is the round sort—liable to
...ose more curves at any minute.
...During that separation, every
...me anybody came to the door, I
...ought sure it was a telegram saying
...mething had happened to Wal-
...e. I finished work one night at
...idnight, and I took the train home
...e next morning.

..."Goodness, no! I didn't kiss him
...r love after I first met him."
...Well, in fact the first kiss didn't hap-
...n, I guess, until May 5, Wallace's
...rthday. Which does seem rea-
...nable, when you come to think
...out it.

..."We had the good old "under-
...anding" for a long time—you know,
...ow it comes when young folks ardent-
...ly hope dates to commemorate them,
...r instance, "the very first day
...e put me to the beach," etc., and
...ng which period they talk about
...at they're going to do when
...ey're married—to somebody else—
...ust to convey the idea that the
...ought of marriage to each other
...s the thing furthest from their
...inds.

..."It was Christmas Eve that Wal-
...ce got courage actually to propose.

AN ODD PROPOSAL.

..."He came wandering in, limping,
...d a man, trying to make me
...ink he was hurt. He got my
...mpathy, and inside ten minutes he
...s saying, 'Will you marry me?'
...en he suddenly got well, and
...en he went away it was without
...ying."

...Mrs. MacDonald has the hardi-
...od to declare she was astonished
...r his proposal. But that when she
...w the diamond ring he had right
...dy with him in his pocket, she
...n't believe he meant it.

..."They wanted to be "different,"
...d so, so they got married at
...ve in the morning. The day was
...ne 11, Wallace MacDonald's birth-
...y. They were wed at a Catholic
...urch in Hollywood, by a priest
...o was a friend of MacDonald's
...om. Then they went to their wed-
...ng breakfast. No, not at the Am-
...assador or the Alexandria. At
...ne, in Hollywood. Because it
...s romantic associations, that be-
...ng the very first place they had
...ned together.

..."And what do you think they had
...r their wedding breakfast? Ham
...d eggs—and champagne!
...Then they drove up to Santa Bar-
...ra for a few days, after which
...ey came home in order that Wal-
...ce might begin work in a new
...cture for which he had been en-
...aged.

..."Some day these two want to have
...eir own company, like Mr. and
...rs. Sidney Drew. Only they want
...get on drama, not comedy, but
...the meantime they are both play-
...g leading roles in all-star produc-
...ons.

..."In some ways they have had par-
...llel careers. Both had to go against
...rental objections to enter the-
...rical life. MacDonald's parents
...ere born people in Canada; he ran
...away from home and was on the
...road for six weeks in Winnipeg
...fore he had courage to write home
...o let her know what he was doing.
...Mrs. May was always a child of
...the stage, and always loved
...it. She used to put herself to
...sleep when a very little girl, wonder-
...ing who her real parents were and
...if she had been stolen away from
...them, and when she grew older she
...told the other girls in the convent
...to imagine themselves movie
...queens, with picture stars as hus-
...bands, for many years Carlyle Black-
...well used to know that he was honored
...when Dorothy May took his name.
...Mr. MacDonald began his film career
...with Florence Lawrence. Miss May
...made her's by doubling for Mary
...Pickford in "The Little American"
...and other scenes.

..."I don't know whether I could
...swim or not, because I hadn't done it for two
...years," said Miss May in recounting
...her experience. "but I asked a man
...in the company if a person ever
...sank in water and he said he guessed
...not. There's all the assurance I had
...that I wouldn't sink. Of course, they
...thought I could swim, yet
...watched me carefully. It was a
...very shivery bit of business, div-
...ing off that raft into the cold water
...for days at San Pedro."

...Note that Miss May played small
...parts for a while, but not for long.
...She was soon engaged by Thomas
...Meighan to appear opposite Douglas
...MacLean during which engagement
...she went very popular through-
...out the country.

...Success came, however, gave her
...the chance to show that she could
...act. In fact, it wasn't until
...she made the shrewd guess
...that she was really a talented girl
...herself, that she had a chance
...to show what she could do.

...And it is said that both Mac-
...Donald who has been playing lead-
...ing roles ever since he came back
...from the war, and his wife, do the
...best work of their careers in "Fool-
...ish Wives."

...Good luck sign for both! And may
...the four-leaf clover stuff continue
...in their young lives!

A Reminder—Charge purchases made Monday, not payable until August.



The New York
CLOAK & SUIT HOUSE
Seventh at Grand Ave.
J. J. Haggarty

Tomorrow!—

A Whole Week Earlier Than Usual We Shall Launch

—With all the power of this great and well-known organization; with several hundred thousand dollars of the best and most stylish suits, coats and dresses—

July's Biggest Clearance Sale

With the Majority of Prices HALF and in Many Cases LESS than HALF

—It is the greatest clearance we have ever had, if for no other reason than that it comes a full week before the Fourth of July when every one is thinking and wanting new clothes.

—It is the opportunity of years; because it certainly is years since such fine suits, coats and dresses have sold at such low prices.

—The choice is as complete as one could wish. The garments are as fine and desirable as when they were priced twice as much. There is not a single unseasonable garment in the sale. And they are reduced so drastically simply because we must turn our stock before we start preparations for a new season.

213 Suits HALF PRICE

$17.50 $27.50 $33.75
$37.50 $42.75 $47.50
$57.50 $59.75 $62.50
$67.50 and $75

366 Dresses HALF PRICE

$24.75 $29.75 $33.75
$37.50 $39.75 $44.75
$47.50 $57.50 $62.50
$67.50 and $75

284 Wraps, Capes HALF PRICE

$29.75 $39.75 $43.75
$47.50 $53.75 $57.50
$62.50 $69.75 $79.50
and $89.75

—Can you imagine an assortment of suits at The New York Store that doesn't contain any kind of style or material you could wish? There are tailored suits, semi-tailored suits, misses' costume suits, novelty suits, sports suits and exclusive suits. Suits of tricotine, piquetine, twillcord, escatine, picotine, jersey, mixtures, etc.

—The dresses comprise as notable and complete a collection as will be found anywhere. There are dresses for street wear, afternoon wear, sports wear, party wear, dinner wear, club wear and formal evening wear. Dresses of organdie, voile, tissue, Swiss, taffeta, satin, Canton crepe, kitten's ear satin, charmeuse, Georgette, Crepe de Chine, lace, etc.

—Choose from fine capes or fine wraps as you like. They are all of remarkably fine fabrics in beautiful styles. Capes and wraps of marvella, florizella, peachbloom, satin, Canton crepe, Normandy, Ramona cloth, etc.

Jersey and Knitted Capes HALF PRICE
$9.75 $19.75 $23.75
$29.75 and $39.75

Velour de Laine Sports Jackets HALF PRICE
at $18.75

Jersey Jackets HALF PRICE
$9.75 $13.75
and $15.75

Black Velvet Sports Jackets HALF PRICE
$19.75 and $29.75

Sports Hats HALF PRICE
$9.75 and $12.75

—If this sale were confined to sports clothes alone it would still be a great sale. Where else could one find a larger, better, more varied collection of sports clothes than at The New York Store? Where else could one buy to greater advantage? There are jersey jackets in Norfolk, Tuxedo and "Dutch" collar styles. Duvet de laine, veldyne and flannel jackets in tailored and Tuxedo styles. Jackets in beige, sand, Copenhagen, rookie, fez, Nile, navy and black. Jackets in combination colors and in blazer stripe styles.

Please Note—This is the Regular July Clearance, Starting a Week Earlier Than Usual, also that Prices Positively Will Not be Lower after the Fourth of July!

The NEW YORK CLOAK and SUIT HOUSE—Seventh at Grand Ave.—Specialists in Fine Clothes for Women



Vacation Requisites

Thousands of women have learned to depend on this house for those intimate personal accessories which are absolutely indispensable to an enjoyable vacation. A few suggestions are:

Overnight Bags	Address Books
Suitcases (fitted or plain)	Stationery
Handbags (fitted and plain)	Gold Pencils
Beaded Bags	Fountain Pens
Vanity Cases	Binoculars
Cigarette Cases	Strap Watches
	Bracelet Watches

We close Saturdays at 12:30 during June, July, August and September

Los Angeles' Oldest Jewelry House 51 Years of Service

J. Nordlinger & Sons
ESTABLISHED 1869
831-835 SOUTH BROADWAY

BARRIE AND THE MODERN TENDENCIES.

Actors Who Have Interpreted His Many Difficult Roles.

An actor's great ambition fifty years ago, even twenty-five years ago, was to play a Shakespearean role—preferably Hamlet or Othello, if the actor was a man, Juliet or Lady Macbeth if a woman.

But other times, other ambitions. Of late, many of our most talented actors have turned with wishful eyes toward the refined subtleties of J. M. Barrie, who, at first glance, seems to offer no tangible drama in his highly original plays, but who, it has been discovered, gives a great deal of it. So difficult is it rightly to place original genius in thought and expression.

Maude Adams began the seemingly hazardous experiment of playing J. M. Barrie as early as 1907, when she essayed, with triumphant success, the role of Lady Babbie, in "The Little Minister." C. B. Clarence, in the English provinces, played Gavin Dishart, the little minister himself, and later, in London, created roles in "The Will," "The New Word" and "A Kiss for Cinderella."

But to return to America, William Admirable Crichton." In 1904 was that of the clever hero in "The Admirable Crichton." In 1904 Ethel Barrymore acted in "Alice-Sit-by-the-Fire." John Barrymore was in the cast with her. In Barrie's curtain-raiser, "Pantaloons," John Barrymore was Clown and Lionel Barrymore was Pantaloon. In 1915 Marie assumed the chief role in the delightful one-act comedy of "Rosalind." And now Ruth Chatterton is playing the title role in "Mary Rose."

Miss Chatterton has had notable predecessors in Barrie plays, and she bids fair to rank with the best of them.

DOUGLAS McLEAN ON THE POWER OF MUSIC.

Douglas McLean, who takes the leading role in "The Home Stretch," showing at the De Luxe Theater today, is fond of music, and, moreover, bases his delight in it on considerable knowledge.

It is his belief that motion pictures have done more to stimulate a love of good music than any other form of public entertainment. He declares that people living in the most remote hamlets in America are beginning to have a liking for operatic airs of a high class—and all because of the "incidental" music that goes with pictures.

"I venture to say that the effect of motion-picture music will be felt by the present younger generation," he avers. "Fathers and mothers are becoming familiar with 'Trovatore,' 'Lucia,' and the music of Wagner in the picture houses. They become interested in certain musical selections, they want to know all about the composers, and then they make the final step—they consider the advantages of a musical education for their children."

Where there's music in the air, some of it is sure to be wafted into the home.

GATHERS TROUSSEAU IN FIVE MINUTES.

Viola Dana, as the dainty bride of "There Are No Villains," a Bayard Veiller production, in which she soon will be seen, hustled her wedding garb together in five minutes, while working on one of the stages at Metro's Hollywood studios.

It wasn't that Miss Dana's tailors were on a strike. The requirements of the story, as prepared by Mary O'Hara from the story by Frank R. Adams, called for a wedding outfit that could be hurried together without the heroine leaving the room in which she was standing.

"Sounds impossible," said Mr. Veiller, on perusing the script.

"But it's simple enough to a woman," said the versatile Viola.

Whereupon she yanked a lace curtain from its place and formed it into the veil, without which no wedding ceremony would be complete. Its mate soon became the bridal train, a wreath of velvet flowers from a floor lamp shade soon circled her brow, while a cluster of paper flowers—whisked from a vase on a side table—became the ever-present bridal floral piece.

"And who'd ask for a prettier bride?" demanded Gaston Glass, the bridegroom.

PAULINE FREDERICK WILL HAVE OWN RODEO

Pauline Frederick, screen star, is to give a rodeo at her estate in Beverly Hills, July 10, for the benefit of the children of the Orthopaedic Hospital of Los Angeles. Included among those taking part will be Will Rogers, Tom Mix, Ben Turpin, Macklyn Arbuckle, a famous roping team from Buffalo Bill's old show, Virgil, the mule which played with Mary Pickford in "Through The Back Door," and other stars who will furnish as much of a kick as Virgil.

Miss Frederick has leveled a large tract of land adjoining her residence, and is having it made into a fine tanbark riding ring, as large as that in the famous Madison Square Garden, in New York. Here all the cowboy stars of the films will do their stunts.

There will be races in which the winner will be the man who can ride the length of the ring, dismount, duck for an apple and mount with the fruit in his teeth, then race back to the starting point in the quickest time.

Many other novelties are being planned by Miss Frederick.

As many of the kiddies in the hospital-school who are able to move, will be given free admittance. All the proceeds will go to the school.

"THE ARK ANGEL."

Gladys Walton Starring in Story of Fishing Industry.

"The Ark Angel," a colorful narrative of the West Coast fishing industry, starring Gladys Walton, is now filming. Maj. David Kirkland has been engaged as director by Irving G. Thalberg, general manager of Universal.

"The Ark Angel" was written by Hamilton Thompson as an original scenario, and purchased as particularly adapted to the abilities of Miss Walton. Lucien Hubbard, scenario editor, assigned the continuity to Doris Schroeder.

Jack Mower, who has recently been seen in prominent roles, has been engaged to play opposite Miss Walton in the principal masculine character. The remainder of the supporting cast includes Rex Roselli, Anna Hernandez, C. B. Murphy, Frances Hatton, William Welsh, Alida B. Jones and the Countess de Celia.

GARETH HUGHES FEATURED.

George D. Baker has assembled his cast for "Garments of Truth," his second production to be filmed by S-L Pictures for Metro. Heading the players is Gareth Hughes, who will star in this Freeman Tilden story. Mr. Hughes also was featured in "The Hunch," Mr. Baker's first production. Ethel Grandin will play opposite Mr. Hughes. John Steppling will enact the part of a small town mayor in the picture. Graham Pettie, who first came into prominence through his excellent work in "The Right of Way," as the fanatical old tailor, also will have an important role. Margaret McWade, who is well known on both the stage and screen as a convincing character actress, will be seen as the mother of the hero. Walter Perry will enact an important comedy character. Frank Norcross, Harry Lorraine and Frances Raymond also have been selected for the picture.

AUTHORESS VISITS STUDIO.

Fannie Hesslip Lea, whose work is known to readers of Good Housekeeping, Woman's Home Companion and Saturday Evening Post, was a recent visitor at Realart studios, and may as a result become interested in writing for the screen. The writer was on her way home to Honolulu from a visit to New York and a conference with her publishers. She admits having been asked by several producing companies to consider writing for the screen, but has been too busy with her magazine work to go into the matter. Fannie Hesslip Lea was personally conducted through the studio by Bebe Daniels, and was greatly interested in every detail of picture-making as explained by the pretty star. She was a member of a party including her husband and young daughter, and several of their Los Angeles friends, under the guidance of Don Francisco, president of the Los Angeles Ad Club and vice-president of the Associated Advertising Clubs of the World.

HAMPTON TO CONVENTION.

Benjamin B. Hampton, independent film producer, left last week for Minneapolis to represent California producing interests at the national convention of the Motion Picture Theater Owners of America, to be held at Minneapolis this week. Mr. Hampton wired Sydney S. Cohen, president of the association, his acceptance of the invitation to make one of the principal addresses. He was accompanied East by his personal representative, K. H. Young. Hundreds of exhibitors from all over America will attend the session.

Reich and Lievre
751-53 SOUTH BROADWAY



The Supreme Event of Our
Annual June Sales
The Season's Most Fashionable
DRESSES
(Regularly priced to $59.50)

Go on Sale Tomorrow Morning at $25

Hundreds and hundreds of adorable models, for street, afternoon, dinner, evening, business and sports wear! Every one styled according to the season's accepted mode, every one made according to the high standards of Reich & Lievre merchandise! All sizes and colors!

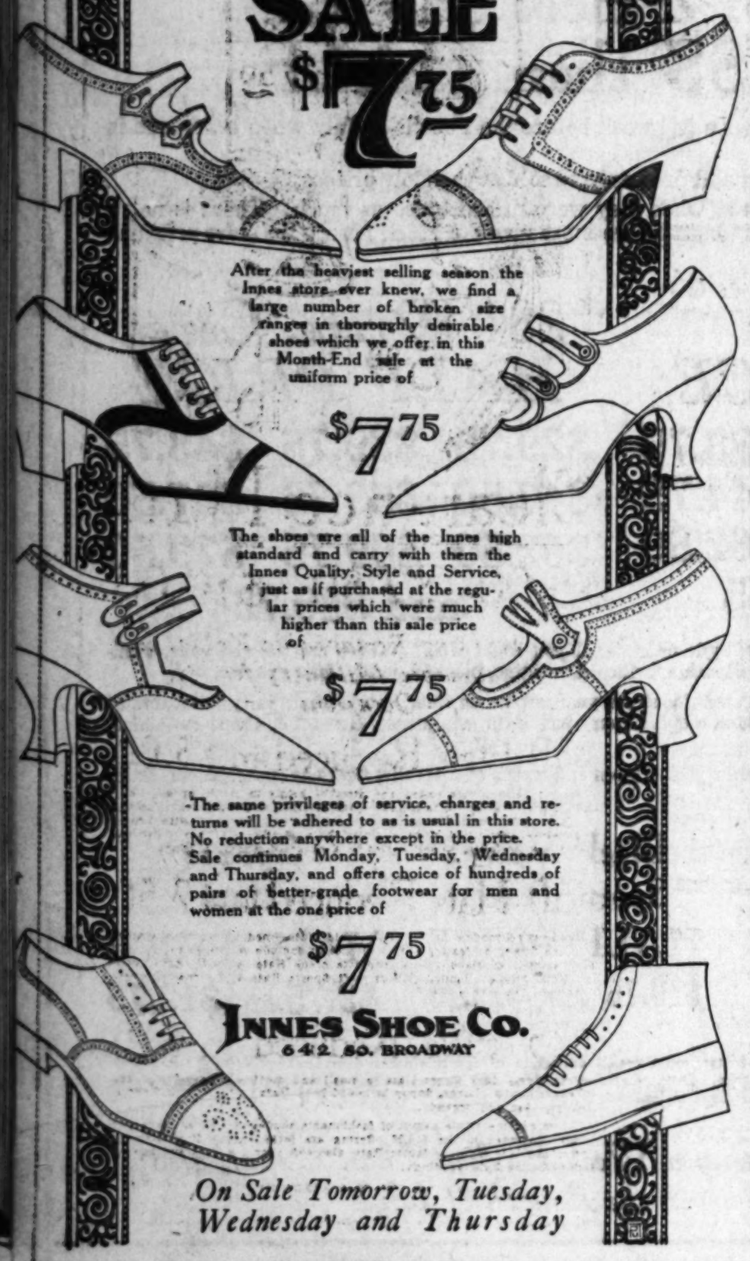
—Canton Crepe — Georgette
—Taffeta—Crepe de Chine
—Satin — Lace — Tricotine
—Poiret Twill

Fringed, Beaded, Embroidered, Lace and Ribbon Trimmed

SALE STARTS 9 A. M.

No Exchanges, Refunds, Returns or Credits.
Every Sale Must Be Final.
Extra Saleswomen and Alteration Hands

INNES
Month-end One Price SALE
$7.75



After the heaviest selling season the Innes store ever knew, we find a large number of broken size ranges in thoroughly desirable shoes which we offer in this Month-End sale at the uniform price of
$7.75

The shoes are all of the Innes high standard and carry with them the Innes Quality, Style and Service, just as if purchased at the regular prices which were much higher than this sale price of
$7.75

The same privileges of service, charges and returns will be adhered to as is usual in this store. No reduction anywhere except in the price. Sale continues Monday, Tuesday, Wednesday and Thursday, and offers choice of hundreds of pairs of better-grade footwear for men and women at the one price of
$7.75

INNES SHOE CO.
642 SO. BROADWAY

On Sale Tomorrow, Tuesday, Wednesday and Thursday

IMPORTANT! Max!



I offer the most expert fur remodeling service during the summer months at the
LOWEST PRICES!
Satisfaction Guaranteed
Fur Expert!

MY METHOD!
Intended for your convenience
Phone 61592 or Write.

MAX will call at your residence at a time convenient to you, furnish an estimate, also complete details regarding the remodeling of your FURS, FREE OF COST!

Out of Town Inquiries Given Prompt Attention.

Max Stern
208 South Broadway. Phone 61592.

The Huge Audience
which reads TIMES' Want-ads is made up of readers of all newspapers. Whenever a want arises the citizen of Southern California buys a TIMES.

APPENDICITIS

Appendicitis attacks at any moment, even persons seemingly in good health. Usually, however, it is preceded by stomach trouble or constipation. Many people have a bowel movement every day, but it is not a COMPLETE movement and much old, stale matter stays in the system to ferment and cause trouble. Often there is only a small passage in the center of the bowels while the sides are covered with old, hard matter which sticks to the bowels and often poisons the system for months, making you feel tired all the time and "half-sick." Even if your bowels move slightly each day, that is not enough. There must be an occasional THOROUGH, complete cleansing to bring out all the accumulated poisonous waste matter.

Appendicitis is an intestinal infection spreading to the appendix, and it can be guarded against in the same manner in which you guard against the spread of throat infection (sore throat.) When you have sore throat, you can often prevent further trouble by using an antiseptic wash or gargle to destroy the germs, and a laxative to carry off the poisons from the body. Very similar treatment is necessary to guard against appendicitis. But instead of an antiseptic wash for the throat, an INTESTINAL antiseptic is necessary and a COMPLETE drainage of the bowel system.

INTESTINAL ANTISEPTIC.

There is now offered to the public a preparation having the DOUBLE action of an intestinal antiseptic and a COMPLETE system cleaner. This preparation, known as Adler-i-Ka, acts as follows:

It tends to destroy or remove harmful germs and colon bacilli in the intestinal canal, thus guarding against appendicitis and other diseases having their start here.

It is the most COMPLETE system cleaner ever offered to the public, acting on BOTH upper and lower bowel, bringing out foul matter that has clogged the system for months and even years, thus dislodging it before it can do harm. It brings out this immediately relieving pressure on heart and other vital organs, thus astonishing the great amount of foul matter Adler-i-Ka clears from the intestinary canal—matter you never knew was in your system. Adler-i-Ka produces a natural movement of the bowels—no more foul matter will be left in your system to be poisoning your blood. Don't take orders, such as constipation, sour stomach, gas pains, headache, sick headaches, and dizziness. Adler-i-Ka ALWAYS brings relief. Many users express constant surprise to people who have only ordinary stomach and bowel disorders and the various other ills that on account of its rapid, yet THOROUGH action.

REPORTS FROM PHYSICIANS

"I have used Adler-i-Ka in my practice and have found it very satisfactory." (Signed) Dr. W. A. Hale.

"I have found Adler-i-Ka very useful in practice to excel Adler-i-Ka." (Signed) Dr. James Wheeler.

"I use Adler-i-Ka in my practice. Some require only one dose." (Signed) F. N. Prettyman.

"After taking Adler-i-Ka I have more than for 20 years. It has entirely suppress the AWFUL taste that always originated from my system." (Signed) Mrs. Puckett.

"Thanks to Adler-i-Ka I am feeling right now, something I have not felt for years." (Signed) Cora Bell.

Adler-i-Ka is sold by leading druggists everywhere.

In Los Angeles by Owl Drug Co., southeast corner 3rd & Main Sts. Advertisement.

The purchasing power behind The Times' circulation makes this paper the supreme selling force for merchants, manufacturers and general tradesmen, and no advertiser can get his proper share of business without using its columns.

...lèvre

...ROADWAY

...vent of Our
...ne Sales
...st Fashionable
...SSES
...ed to $59.50)

...25

...adorable models, for street, business and sports wear! ...g to the season's accepted ...rding to the high standards ...dise! All sizes and colors!

...pe — Georgette
...repe de Chine
...ce — Tricotine
...t Twill

...Embroidered, Lace ...n Trimmed

...TARTS 9 A. M.

No Exchanges, Refunds, Returns or Credits.

Every Sale Must Be Final.

Extra Saleswomen and Alteration Hands

...NDICITIS

...er behind The Times' circulation ...lling force for merchants, brokers, ...nd no advertiser can get his propositions ...t using its columns.

Blackstone's — California's Finest Store — Blackstone's — Broadway at Ninth — Blackstone's

BLACKSTONE'S SUMMER CLEARANCE

Now Comes the Month of Matchless Opportunity, Beginning Monday, June 27th

72x99
PEQUOT SHEETS
$1.45
SECOND FLOOR—BLACKSTONE'S

All Charge Purchases During Remainder of June Payable in August

—Blackstone's Summer Clearance is going to be the record-breaking sale of the year and everyone is cordially invited to take advantage of savings that have not been equaled in volume and variety since pre-war days. In this great epochal selling event, hundreds of the generally adopted new, low, replacement prices have been lost sight of in a maze of astounding reductions. There are new standards of value in every department to make Blackstone's Summer Clearance the one outstanding economy event of greatest present importance to the shopping public of Los Angeles.

SEE OTHER BLACKSTONE CLEARANCE PAGE IN THIS ISSUE OF SUNDAY TIMES

Sixty-five Gingham
HOUSE FROCKS
$1.95
FOURTH FLOOR—BLACKSTONE'S

Suits $19.50—Dresses $27.50—Suits $37.50



Price is the Smallest Consideration to Blackstone's but is of equal Importance with Style and Quality to Our Customers in This Unparalleled Clearance of Women's Fine Apparel

Suits Reduced to $19.50

—Strikingly smart models in combinations of Jersey and Velour. Coats of plain colored jersey and skirts in checks and plaids. Colors are navy and tan, brown and tan and black and white. Also a limited number of tweed and mixture suits included at this price.

Suits Reduced to $37.50

—In this assortment are handsome Suits of checked tweeds, tricotines and twills. Plain tailored styles with narrow string belts, also braided and embroidered effects. Navy, tan and black. Sizes 16 to 42.

Wool and Fiber Sweaters $4.95

—A collection of plain and fancy weave wool and fiber Sweaters in the popular tuxedo style made with sashes and pockets and may be had in navy, purple, black and rose.
—Also beautiful Angora and fiber Scarfs in the light shades and white.

Blouses Reduced to $3.50

—A group of charming Summer Blouses made of fine white dimity and organdy in the approved tailored styles. These delightful Blouses have long sleeves with turned back cuffs and flat or roll collars.

White Wash Skirts Now $1.95

—An excellent range of sizes in fine white washable Gabardine Skirts. All of these Skirts were splendid value at their regular prices and all of them are less than one-half at $1.95. Trimmed with pockets, belt and pearl buttons.

Dresses Reduced to $27.50

—An excellent assortment of taffeta, crepe, satin and foulard Dresses; some trimmed with pleated ruffles and beading. Street and afternoon models in navy, brown, light colors and black. Sizes 36 to 42.

Silk Sweaters Special, $29.75

—Unquestionably the best value in pure silk Sweaters ever offered at this reasonable price. The smartest of tuxedo models in both plain and fancy weaves, made with either braided belts or sashes and pockets. Light and dark colors in the fashionable tonings.

Wool and Fiber Sweaters $10.00

—About 40 high grade fiber silk Shetland and Zephyr wool Sweaters—tuxedo coat models in both plain and fancy weaves. Colors include tomato, navy and Copenhagen blues, green and pink as well as black.

Blouses Reduced to $5.75

—Summer Blouses of French Voiles, Batiste and georgette in round and V neck styles, either with or without collars and trimmed with dainty frills or edged with material of contrasting color and lace; long or short sleeves.

Finest White Wash Skirts $4.95

—A splendid new line of white wash Skirts in the better grade of Gabardine. They are tucked and lavishly trimmed with pearl buttons; pockets. The best white tub Skirts ever retailed at $4.95.

THIRD FLOOR—BLACKSTONE'S

600 Pairs
"Kayser's"
Long Chamoisette and Short Silk
Gloves
95c

—Styles that are worn every day in the Summertime by thousands upon thousands of well-dressed women.
—12-button length Chamoisette Gloves and two makes of short Silk Gloves.
—All seasonable styles, most of them received within the past month.
—In white, pongee, mastic, mode, covert and black. Sizes 5½ to 7.
—600 pairs at 95c a pair.

FIRST FLOOR—BLACKSTONE'S

Wash Goods Clearance Prices

IRRESISTIBLE INCENTIVE FOR EXTENSIVE BUYING

—No matter what you may need in Summer Wash Goods, be it a lovely, sheer imported dress fabric or something serviceable for other purposes, this Blackstone Summer Clearance provides opportunities that impel one to anticipate all their wants in this particular line for months to come.

Fancy Dress Voiles 35c

—2500 yards of 36 and 40-inch fancy dress Voiles in beautiful, sheer qualities—pompadour, Georgette and Persian patterns; also self satin stripes in light and dark colors.

Imported Ratine Eponge 65c

—36 inches wide—a very handsome quality of light weight Ratine cloth, woven plaid and stripe patterns in attractive two tone colorings.

10-yd. Imperial Nainsook $1.95

—100 pieces of 36 inch Imperial Nainsook offered for clearance at $1.95 the bolt of 10 yards—a chamois finish Nainsook of a very fine, even thread quality.

32-in. Dotted Swisses $1.00

—There is nothing daintier in Wash Goods than these imported White Swiss Dots. The dots are in various sizes and the quality of the material would cause one to expect a much higher price.

44-in. Imported Voiles $1.25

—A fascinating Summer dress fabric with fancy Eponge stripes and embroidered figures of white on light pastel grounds. Also some of the more decided sports colorings in stripes.

Imported Woven Voiles 65c

—An imported dress fabric of exquisite fineness—the daintiest of colorings with charming effects in plaids and stripes on light grounds. An incomparable value offering at 65c a yard.

45-in. Imported Organdies 85c

—Novelty printed Organdies in all-over patterns on white grounds—plain organdies in all the smart Summer tonings. Also 33 inch imported Swisses with colored dots on white grounds.

36-in. Nainsook Checks 25c

—The standard quality Nainsook that both men and women appreciate in Summer underwear. A firmly woven fabric that gets finer and smoother after every trip to the laundry.

Linen Finish Suiting 25c

—An all white cotton Suiting cloth with a fine linen finish—a splendid weave for dresses, skirts and middies, etc. Very much underpriced at 25c a yard.

45-in. White Organdy 65c

—A splendid lot of 36 inch white Gabardine at 45c a yard and 32 inch white striped Madras at 50c a yard—For Summer dresses, skirts and waists.

SECOND FLOOR—BLACKSTONE'S



Clearance Hats

$5.00—$7.50—$10.00

Emphasizing Remarkable Values in Fashionable Millinery for All Occasions

150 Hats Reduced to $5.00

—Banded Sailors with rolled and straight brims in black, brown, navy and rust, also a few light colors. Batavia cloth hats with hemp facings in black and colors. These are most attractively trimmed with beads, embroidery, crepe and ribbons. Small hats of silk or ribbon combined with straw or fabric—smart styles in a range of pretty colorings.

250 Hats Reduced to $7.50

—Hand-sewed models in real hair braid Hats—medium and large sizes that are flower or feather trimmed—colors include old blue, yellow and navy as well as black. Also georgette crepe Hats in white, navy, gray and light colors. Banded Sailors, soft Sports Hats and a few organdie styles are included at $7.50.

175 Hats Reduced to $10

—Very lovely dark street Hats in small and medium sizes—flower and ribbon trimmed. Large, floppy brimmed body Hats trimmed with flowers, ribbons, yarn and organdy.

—Colors run the whole gamut of fashionable shades as well as black and white. Included in the $10.00 offering are large and medium sizes in flower and lace trimmed fabric Hats, also soft sports models and banded sailors in the light shadings.

SECOND FLOOR—BLACKSTONE'S

Blackstone's Clearance
100 SUPERIOR QUALITY
Axminster Rugs

8^3x10^6 Size $45—9x12 Size $47.50

—An opportunity to purchase the finest grade of Axminster Rugs at the lowest prices quoted in a very long time. These Rugs are absolutely perfect in weave, pattern and coloring and there is nothing in this particular class of floor covering any better—loomed with deep, luxurious velvety pile in artistic designs and rich, softly blended colorings.
—Two sizes in the clearance at two specially low prices.

11^3x15 Fine Wilton Rugs

—One of the big features of Blackstone's Summer Clearance will be twelve of these excellent grade Wilton Rugs in extra size at the extremely low price of $149.00. The present scarcity of Wilton Rugs intensifies the importance of this offering at such a low price. The limited number foretells quick disposal and those interested would do well to make selection an early-in-the-morning matter.

$149.00

SIXTH FLOOR—BLACKSTONE'S

Clearance 2000 Pieces
Imported Jewelry

$1.95—$2.95—$3.95

—This Jewelry Clearance presents an extraordinary opportunity to secure some of the most charming novelties and useful ornaments in high class imported and American merchandise at prices that bear not the slightest relation to their original retail markings.
—These special clearance assortments largely comprise sample lines from noted makers of fine Jewelry—elaborate and rich looking pieces lavishly set with near precious stones.

—Necklaces of every description—Sautoirs—Cordellieres—Earrings—Bracelets—Lockets—Vanities—Cigarette Cases—Spanish Combs and other most attractive Jewelry.

FIRST FLOOR—BLACKSTONE'S

N. B. Blackstone Co.
Los Angeles

Clearance
Fancy Boxed Stationery
Half Price

—A limited number of novelty boxes of high grade Stationery that show slight soil from handling on the outside of the boxes.
—For this reason, one-half regular prices.

Correspondence Cards and Envelopes
45c Box

—100 boxes, almost as little as one-half regular price.
—24 fine cards and 24 envelopes to match.
—In white, pink, buff, blue and orchid.

FIRST FLOOR—BLACKSTONE'S

Blackstone's California's Finest Store Blackstone's Broadway at Ninth Blackstone's

BLACKSTONE'S SUMMER CLEARANCE

The Month of Matchless Opportunity, Beginning Monday, June Twenty Seventh

All Charge Purchases During Remainder of June Payable in August—See Other Blackstone Clearance Page in This Issue of the Sunday Times

—This Blackstone Clearance could not possibly be more interesting from the standpoint of timeliness and real value-giving, and, as we haven't the necessary space at our disposal to make lengthy comment upon the many and diverse advantages which stamp it a sale of vastly greater importance than any of its predecessors, we advise careful reading of the different items advertised as they are decidedly more convincing than reams of general talk.

"Jack Tar" and "Paul Jones" Frocks

For Girls 8 to 16

$4.75



—120 of these smart, seasonable Frocks in a wonder Clearance value at $4.75.
—"Jack Tar," "Paul Jones," "Middy," and "Sailor" Frocks fashioned of Copenhagen and navy blue beach cloth and white galatea.
—Also tub Frocks of plaid and plain Ginghams—straight-line models and bodice styles with pretty collars and cuffs. Colors are pink, blue, buff and green.

Knitted Capes

$7.50

—A splendid offering for little girls of 2 to 6 years.
—Plain knitted ripple effects and novel weaves with Angora collars, in all the lovely bright sports shades. Very special at $7.50.

FOURTH FLOOR—BLACKSTONE'S

Men's Handkerchiefs 12½c

—Just about 500 of these fine imported cotton Handkerchiefs for men, extra large sizes with narrow hemstitched hem. Soft finish ready for use. Box of twelve $1.50.

Men's Silk Scarfs 95c

—As little as half price are some of these beautiful Silk Four-in-hands priced at 95c in the Summer Clearance. Summer style silk Neckwear that men will appreciate; neat conservative patterns and tailored in the narrow, popular flowing shapes.
—A limited number and a quick sale price—95c.

Men's Athletic Underwear

$1.25

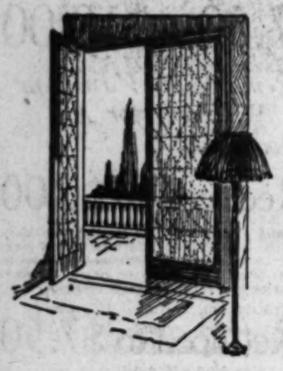
—Exactly 156 suits in this special lot of men's athletic Underwear priced at $1.25.
—Made of white self striped Madras of excellent quality—a splendidly tailored, sleeveless, knee length model with elastic seam front. Sizes 34 to 44.

FIRST FLOOR—BLACKSTONE'S

Fiber Silk Sweater Yarn 95c

—Ask to see the many beautiful models made of Fiber Silk Yarn—Sweaters, Hats, Scarfs and other articles—then you will realize what wonderfully fascinating work can be done with fiber silk yarn.
—In the Summer Clearance we are offering a very large quantity of Fiber Silk Yarn at the unusually low price of 95c a tube of 175 yards. The stock includes all of the staple shades as well as such lovely new tones as flame, orchid, henna, poppy, honey dew, burnt orange, jade and green, etc.

FIFTH FLOOR—BLACKSTONE'S



Clearance Draperies

45-in. Figured Filet Net at 75c Yard

—An exceptionally fine quality of figured Filet Net featured in the Summer Clearance at the very much lowered price of 75c a yard.
—This is the kind that you were formerly asked as high as $1.50 a yard for—A curtaining in the pretty, small, neat, detached patterns that is suitable for almost any window in the home.

36-in. Grenadine 65c

—A better grade of Grenadine Curtaining in effective dotted and figured patterns. This material ruffles beautifully and hangs just as gracefully as one can wish.
—Very much desired for the Colonial type of home.

36-inch Curtain Swiss at 25c Yard

—1500 yards of crisp, new standard quality Curtain Swiss in dotted and figured patterns. Ideal for kitchen, bath and bedroom.
—Also an assortment of fine Curtain Voiles in stripes, barred and block designs. Formerly priced several times 25c a yard.

50-inch Drapery Velour—Yard $3.00

—A low price, indeed, for this wonderful quality of Velour and your choice of shades includes blue, rose, mulberry and taupe.

36-inch Art Burlap —Yard 25c

—Standard quality Art Burlap in natural, green, blue and brown. At about one-half what you are used to paying for it.

SIXTH FLOOR—BLACKSTONE'S

Silks in Summer Clearance at $1.65 Yard

Several Thousand Yards of High Quality Blackstone

—40-inch Satin Charmeuse in navies, French blue, black and the favored brown shades. 40-inch Satin Daphne—a splendid high luster satin, ultra-desirable for Dresses and linings, mostly in the lighter and brighter shadings. 40-inch Crepe de Chine, an excellent weight for dresses, blouses and lingerie, in light and dark colors. 33-inch hand-loomed sports Pongee—an imported fabric in all the plain bright sports colorings, in such great demand for separate blouses, such shades as jade, tangerine, rose, pink, Copenhagen blue and silver, as well as white. 35-inch novelty Taffetas—soft finish weaves in fancy plaids and checks—light tone combinations—all of these charming silks in the Blackstone Summer Clearance at $1.65 a yard.

Chiffon Taffeta and Satin Imperial

Exquisite Qualities, Clearance-Priced at $1.95

—One of our best selling numbers in soft finish, high luster Chiffon Taffeta — dark colors and evening shades also the brighter sports tones and changeable effects—35 inches wide.
—Also soft, rich Satin Imperial—35 inches wide—an extremely handsome, lustrous fabric that has been priced at almost twice as much as the Clearance marking, $1.95 a yard. A satin that will give the best of service, shown in almost every one of the fashionable shadings.

Lining Satines 25c

—A yard wide colored Satine of heavy quality in a full range of wanted shadings as well as black and white.

White Skirting 95c

—Yard wide Shadowproof Satinet Skirting in white only—for petticoats, they make splendid foundation for light gowns.

Satin Messalines, Novelty Georgettes 95c

—There is no reason for this ridiculously low price beyond the desire to dispose of about 1000 yards of broken line merchandise regardless of cost or selling price.
—35-inch Satin Messaline of good quality, high luster and finish. In a goodly assortment of desirable shadings—light, dark and changeable effects—exceptionally good for slips and foundations for sheer materials.
—Stripe Georgettes in gay sports colors, also small all-over plaid designs in colors on white grounds—excellent for both blouses and dresses.

SECOND FLOOR—BLACKSTONE'S

Calais Val LACES Half Price

15c and 25c Yd.

—A splendid assortment of Calais Platt Val Lace edges and insertions in standard widths at about one-half regular prices.
—VAL LACE EDGES AND INSERTIONS; TWELVE YARD BOLTS, SPECIAL AT 50c and $1.00.

1ST FLOOR—BLACKSTONE'S

Corduroy Robes $9.75

—We question if there ever will be a better value in Corduroy Lounging Robes than this one featured Monday at $9.75.
—Fashioned of wide wale Corduroy—Breakfast Coat models with smart style collars—Lounging Robes with long roll collars, string girdle and pockets.
—Colors are American Beauty, maize, purple, Pekin and Copenhagen.
—Only sixty-five of them and every one lined throughout.



House Frocks

$6.75

—Straightline, bodice and vestee models developed in the better grades of striped and checked ginghams, plain chambrays and dotted lawns.
—Many have pretty collars and cuffs of crisp white organdie or white pique; all have belts or sashes and the colors include pink, blue, green, gray and Copenhagen. Sizes 36 to 44.
—A Clearance value out-of-the-ordinary at $6.75.

Tea Aprons 95c

—Just about 100 of these Tea or Serving Aprons go in the Clearance at 95c. Tailored models, as well as those trimmed with dainty embroideries made of sheer white fabrics.

Silk Petticoats $3.75

—The prettiest and best quality Silk Petticoats ever sold at this popular price.
—Shadowproof models in pink and white Tub Satin made with hemstitched hem or scalloped hem edged with Val. or trimmed with rows of hemstitching.
—Also fine silk Jersey Petticoats with smartly pleated flounces of soft silks. Colors are purple, gray, rose and green.

Corset Special $6.50

—"Medart" and "Blackstone" Corsets—front and back lace models.
—Women who have been accustomed to paying as much again and more for their Corsets will best appreciate this extraordinary value at $6.50.
—There are styles for the slender, average and stout figures fashioned of wonderful quality materials such as pink and white brocaded batiste, pink brocaded coutil, white coutil and pink silk figured brocades. Sizes range from 23 to 34.

Brassieres at 50c

—A big assortment of fine Bandeau Brassieres made of excellent wearing pink cotton mesh; front and back fastening. Sizes 32 to 44.

Brassieres at 75c

—A complete stock of regulation style Brassieres in V and square neck models trimmed with either imitation Filet laces or embroidery. Sizes 36 to 44.

FOURTH FLOOR—BLACKSTONE'S

N. B. Blackstone Co. Los Angeles

Summer Clearance 300 New Hand Bags

$4.95



—A grouping of special purchases in new, popular style Handbags featured at a price that is considerably less than regular wholesale cost.
—If styles, qualities and values are of foremost consideration, you will agree with us that this is the one Handbag selling event of the season.
—They are made of excellent quality leathers in pin seal, morocco, patent and alligator calf, also heavy moire and plain silks.
—Mounted on handsome frames and fitted with mirror or coin purse, these bags may be had in gray, tan, brown, navy and black.
—The new Swagger shapes that every woman approves of—At $4.95.

FIRST FLOOR—BLACKSTONE'S

Real Lace NECKWEAR $5.95

—Beautiful new "Buster Brown" and tuxedo real Lace Guimpes in artistic combinations of Filet, Irish and Val laces in the popular shade of ecru.
—Ten styles featured at $5.95.
—22-INCH COLLARS OF REAL FILET LACE IN PRETTY DESIGNS GREATLY UNDERPRICED AT $1.45

1ST FLOOR—BLACKSTONE'S

Women's Silk Hosiery $1.55

—Pure silk and full fashioned are these splendid stockings for women featured in the Summer Clearance at $1.55 a pair.
—They are samples from different makers and others that have slight imperfections in the weaves. Either all silk or lisle tops with silk reinforced sole, heel and toe. Sizes 8½ to 10.
—400 pairs Hosiery, in black, brown, russet, gray and navy—At $1.55 a pair.

Women's Silk Hosiery $2.45

—Another wonderful quality number of pure silk stockings—one pair of fine pure Silk Hosiery, in black, gray and brown only. Made by the one famous makers of silk Hosiery in America. Sizes 8½ to 10. Priced at almost one-half regular price at $2.45 a pair.

FIRST FLOOR—BLACKSTONE'S

Full Size Floor Lamp Standards at $15.00



—A collection of very handsome hand-carved wood and polychrome floor standards. These Lamps come in antique gold with the very best finish that is possible to obtain. Just right placed near the large chair or davenport. A wonderful Clearance value at $15.00.

Junior Floor Lamps $15.00

—A very special purchase in Junior Lamps enables us to present a most interesting value at $15.00 for the first day of the Clearance.
—Wonderfully carved and polychrome styles, the latter with antique gold finish that will not tarnish. A delightful and useful ornament for any home.

Fine Bridge Lamps $15.00

—A special shipment of hand-carved Bridge Lamps with splendid staff and graceful arm. Finished in black, Mahogany, gray, gold and antique gold. Another unusual Clearance value in Lamps at $15.00.

Candlestick and Candle $1.75

—This lot of elaborately ornamental polychrome Candlesticks complete with Candle for $1.75.
—These Candlesticks would be difficult to equal anywhere for either beauty or value. They are carefully finished and the colors are soft and harmonious. The Candles come in different colors and are 1¼ inches in diameter.
—Excellent for the mantel, buffet, console or hall tables.

Framed Pictures $3.75

Hand-colored Photographs showing lovely scenes of California. These are mounted in carved frames toned to match the picture. They make a splendid gift for Eastern friends.

Mahogany End Tables $17.50

—Several styles in solid Mahogany from which to choose.
—two of the styles have the attractive book trough underneath. They are high enough for small lamps, book ends and ornaments. An uncommon value at $17.50.



Wall Picture Frames $1.25, $1.75

—At $1.25 are very special values in hand-carved Frames complete with glass and fitting. These are finished in antique gold.
—4x6; 5x7; 6x8; 7x9; 8x10.
—At $1.75 are beautiful hand-carved Frames finished in antique gold. Sizes 4x6; 5x7; 6x8; 7x9; 8x10. Bring in your Pictures and we will be glad to fit them for you.

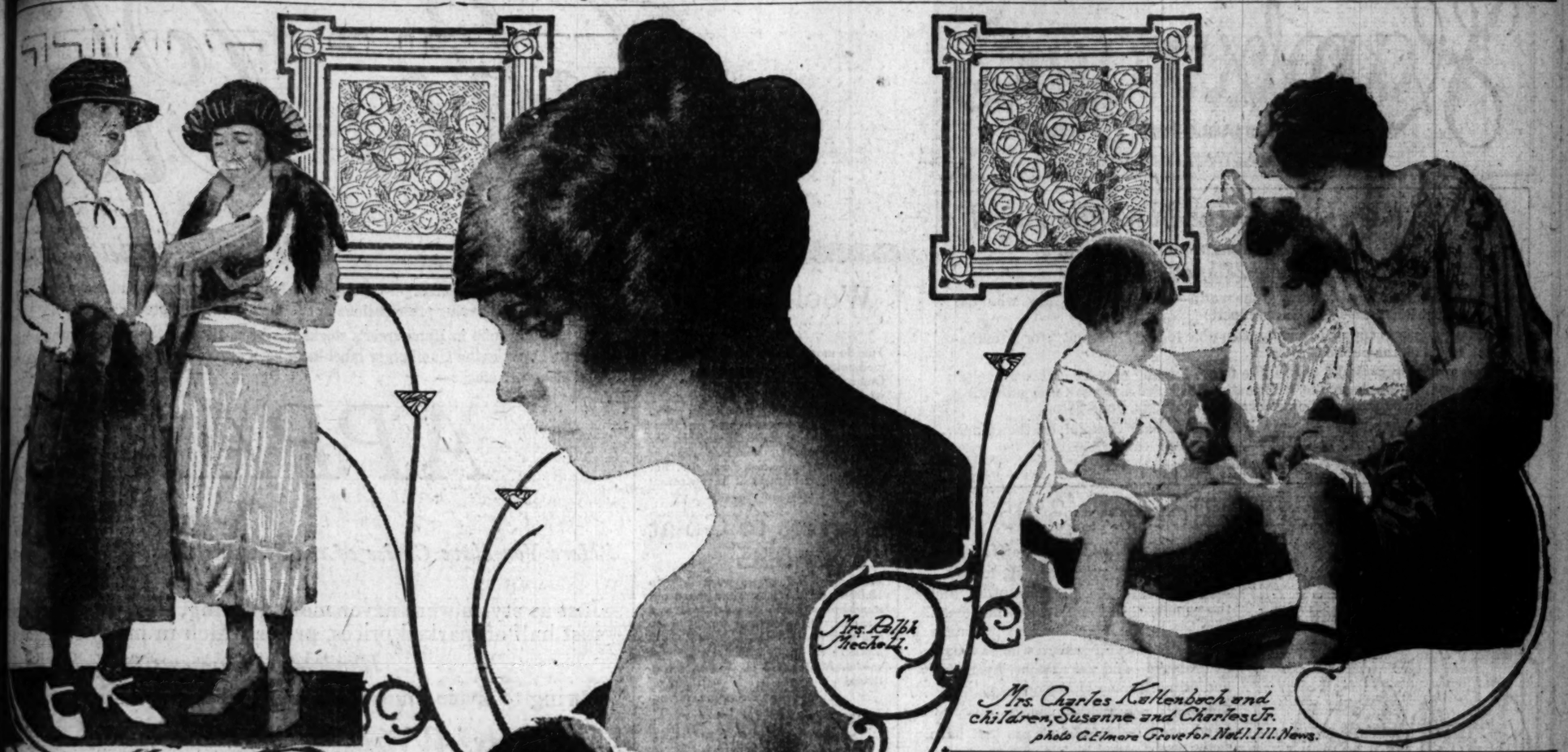
Swinging Stand Frames $1.75

—These beautiful Frames are most attractive in design. They are finished in silver and antique gold and all sizes are included in the assortment from 4x6 to 8x10.
—The kind of Frames that would be welcome in almost any home no matter how pretentious. A great value at $1.75.

FIFTH FLOOR—BLACKSTONE'S

Blackstone's
ANCE
enty Seventh
ue of the Sunday Times
Clearance 300
Hand Bags
LOOR—BLACKSTONE'S
s Silk Hosiery
$1.55
s Silk Hosiery
$2.45
hoganyEnd Tables $17.50
eFrames $1.25, $1.75
Stand Frames $1.75
FLOOR—BLACKSTONE'S

Bright Side of Sunshine Land---People and Their Doings---A Hundred or More Happy Affairs



Mrs. Bilsh Mechell.

Miss June Shafer, and Miss Gertrude Grant.
times photo by Watson.

Mrs. Charles Kaltenbach and children, Susanne and Charles Jr.
photo C. Elmore Grove for Not'l. Ill. News.



Miss Ruth Mercedes Cornell.
Not'l. Ill. News.

Camera Glimpses of Society Folk.

Misses Shafer and Grant are among the young society girls taking an active interest in the performance of Ruth Chatterton in "Mary Rose" at the Mason, Tuesday evening, for the benefit of the Child Welfare League Auxiliary. Mrs. Kaltenbach and her two children, Susanne and Charles, Jr., of Cranford, N. J., were much-feted visitors while guests of Mrs. Kaltenbach's parents, Mr. and Mrs. Telfair Creighton. Miss Cornell's engagement to Hiram C. Hamen was announced last week. She is a great-grand-daughter of Ezra Cornell, founder of Cornell University. Mrs. Mischell is a recent bride of San Francisco, who, with her husband, Lieut. Ralph Mischell, U.S.A., is spending part of her honeymoon here and being much entertained.

CIETY.

VIRGINIA WOODS.

Wedding.

entered just now on tomorrow evening of Dupee of this city and Phillips of Philadelphia. place at 8:30 o'clock e of Mrs. Thomas L. ther of the bride-elect, on street.

William Hughes will officiate. The house is to be decorated with American Beauty at the altar, which is to with white canterberry ht candles will be on The wedding is to be at white one.

It is regretted that so friends are to witness and attend the reception—only seventy-five invited—it is pleasing the young couple are to Los Angeles at least for then they may go East for stay. They are to an extended honeymoon after the ceremony.

ng Walker is to be her n of honor while an- Miss Adelaide Duque, is maid of honor. Gabriel er of the bride-to-be, is Mr. Phillips and the are to be Arthur How- ng M. Walker.

ance shared honors with ends of San Francisco ng tea on Wednesday at Robert Meyler of South street was hostess, having ral beauty of the younger and girls.

ssisted in receiving and tea-urns by Misses Hel- Alice Hicks, Louise Hunt, Sigford, Eleanor Mac- Albertine Pendleton, Jo- Coates, Virginia Bishop, Thomas and Misses. Irving Thomas O. Adams, Frank Van Nuys Jarvis, Webster Alfred Hastings, Wells Donald O'Melveny, Jack and Alfred Wright.

Wedding Celebration.

Of the notable functions of the reception at which Mrs. Frederick Warde cele- golden wedding anni- Tuesday afternoon at the Hotel.

Warde (Adelaide who is a distinguished of Mrs. Warde (Adelaide were married half a cen- at St. John's Church in ago. Their wedding be- reputation of a stage ro- soon to be played Romeo and Miss Charles Calvert's fa- Shakespearean production at Theater.

Mrs. Warde was charmingly in soft gray chiffon em- with silver and trimmed

decor of the hotel was banked ferns, those in golden tones evening. At the entrance the handsome basket of golden flowers among the others near Mrs. Warde was a long of Boston-hearted waiter Miles There were a few orchid and American Beauty roses on the floor of the stairs and table. On one table done in Mrs. Ryan's miniature bride

1500 telegrams and letters received from friends throughout the United States and many valuable gifts of gold were received. Among these was a gold loving cup of the Uplifters, of which Mrs. Warde is a member, and also a tall vase of solid gold from the women in the Alvarado Hotel. Each was handsomely inscribed. The Ebell Club sent gold coin purses, each holding $50 in gold. The Friday Morning Club sent a handsome gift. Mrs. Charles H. Toll, its president, and Mrs. Matthew S. Robertson, president of the Ebell Club, were among the prominent guests there and Harry Haldeman represented the Uplifters.

Standing with Mr. and Mrs. Warde were Mr. and Mrs. William Crane, who celebrated their golden wedding anniversary in November. Mr. Crane is as well known as a comedian as Mr. Warde is as a tragedian.

Some of the other well-known folk, among the hundred there included Mr. and Mrs. R. D. Shepherd, Bishop and Mrs. Bertrand Stephens, Rev. and Mrs. William K. Cornett, Mr. and Mrs. W. J. Dodd, Mr. and Mrs. James Neill, John Corwin, Mr. and Mrs. Haldeman, Miss Virginia Woods and many others.

Engagement of Interest.

The nicest surprise society had during the week, was the announcement by Mr. and Mrs. Ralph Evans Wells of the engagement of their daughter, Miss Grace Wells, and Donald B. Parkinson, son of Mr. and Mrs. John Parkinson of Canyon Crest, Santa Monica. None but relatives and one or two intimate friends had the least inkling of the romance. No date has been set for the marriage, which will unite two of the most prominent families in the city and two of the most popular of the younger set.

Have Gone to Squirrel Inn.

Mrs. Hancock Banning, Mrs. R. D. Shepherd, Mrs. Homer Laughlin and Mrs. Charles Jeffras left Thursday evening for Squirrel Inn, where they expect to stay ten days. Several of their friends will go up to spend a day or so with them before they return.

Miss Lobingier to Entertain.

Miss Gladys Lobingier is to be hostess at a luncheon on Tuesday in honor of two brides—her cousin, Mrs. Eugene H. Blanche of South Pasadena, but formerly of Tacoma, and Mrs. William R. Hubbard, who came here recently from Santa Rosa.

It is also to be in the nature of a farewell to Miss Lobingier's friends as she is to leave shortly for New York to attend a French school on Riverside Drive. She will spend a short time at Balboa Beach before her departure.

Among the guests expected are Misses Mary McMillan, Ellen Andrews, Lura Hodge, Harvie Wallis, Byrd Wallis, Mary Allen, Margaret Bruntan, Mildred Bruntan, Elinor MacCormack, Ruth Andrews, Irene St. Pierre, Helen Mosher, Marjorie Davis, and Mmes. Frank S. Hodge, Charles T. Sturgeon, John R. McCoy, Leon Dean Godshall, Frank Boswell, Thomas A. Ormiston, Joseph A. Howes, Edward P. Clark, Bert H. Leonard, Alford A. Watson, Robert P. Miller and Garreston Dulin.

For Younger Set.

Miss Cosette Cooke, daughter of Dr. and Mrs. E. J. Cooke was a charming hostess on Monday when she entertained thirty-five of her school friends at Marlborough at luncheon at the Los Angeles Country Club. The big, round table was centered with baskets of pink roses and delphinium. Miss Cooke has just finished her junior year at Marlborough.

Places were arranged for Misses Adele Smith, Winifred and Virginia Martin, Hortense McLaughlin, Margaret Barnard, Geraldine Goodwin, Elisabeth Taylor, Helen Thompson, Alice Palmer, Mildred Titcomb, Catherine Cannon, Gwendolen Parish, Rose Skinker, Lucia Turner, Mabel Warner, Jane Lawler, Dolly Green, Katherine Reynolds, Genevieve Maier, Leontine Bayer, Betty Bettingen, Jane De Van, Dorothy Williams, Catherine Cheney, Marie Haggarty, Elisabeth Sherlock, Dorothy Lillian Welborn, Agnes Smith, Evelyn Brown, Harriet Andrews, Dorothy Keefe, Helen Seeley, and Ines Macondray.

At Super-Dance.

Another charming affair in honor of Miss Nanette Francisco and her fiance, Herbert McGaffey was the supper-dance at which Miss Mary Elizabeth Boyle entertained at the Los Angeles Country Club for 150 of the younger set.

The clubhouse was a garden of flowers. The fireplace was screened with pink roses, gladioli and other summer blooms. The card rooms were done into little sweet shops which the dancers patronized continually. Nearly every other number was a favor dance. Mr. and Mrs. J. Bond Francisco, parents of the honoree, and Mr. and Mrs. A. S. Boyle, parents of the hostess, received with the young folks.

At Attractive Tea.

Miss Caroline Eshman also shared honors with Misses Katherine Adams and Anita Kerr at a beautifully appointed tea that Miss Elswood Chaffey gave on Friday at her home in Brentwood. Seventy-five girls graced the affair and with masses of mixed spring blossoms and wearing gay-colored crisp organdies made a most fetching picture. Miss Adams has just returned from Smith College, while Miss Kerr is just back from Stanford. Mrs. W. W. Kerr, Mrs. A. M. Chaffey, Misses Suzanne Weed, Aurgena Carpenter, Elizabeth Bohon, Katherine Chaffey and Beatrice Ward assisted the hostess.

Mrs. Bryant's Tea.

Mrs. Ernest A. Bryant entertained a company of young folk yesterday afternoon at a charming tea given in honor of Miss Caroline Eshman, who is leaving Tuesday for Europe. She will not return to Los Angeles until Christmas as she will stop in New York upon her return to America and begin her second year in a girls' fashionable school there.

Miss Pendleton.

Miss Albertine Pendleton is planning to go to Mirimar the middle of next month to spend ten days with Baron and Baroness Alfred de Ropp, who have taken a cottage there for the summer.

For a Bride-elect.

Miss Adele Vance who is to marry Barrett Cosby on July 1, was inspiration for a delightful luncheon at which Miss Helen Carden, who is to be bridesmaid, entertained on Thursday at the Mary Louise. Columbia and Ophelia, roses and gladioli centered the table and a miniature bridal procession marched about the flowers. Places were marked for Misses Blanche Young, Catherine Clarkson, Mary McCan, Marie Edmonds, Mary Louise Shabaram, Mary Belle Chapman and Ruth Pacigalupi and Mmes. Gerald Staley, Donald Keeler, Lincoln J. Carden and Champ S. Vance.

A miscellaneous shower followed and later the guests were assembled at the Morosco Theater at a box party.

Mrs. Barrett to Entertain.

Mrs. Alexander B. Barrett is to entertain at a large garden tea on next Wednesday in honor of her mother, Mrs. Robert P. McJohnstone. A coterie of prominent matrons and a bevy of girls are to assist.

For Miss Burleson.

Miss Emma Kyle Burleson was the motif for a delightful luncheon at which Mrs. C. Q. Stanton was hostess on Friday. The table was adorned with pink roses and places marked for fifteen guests.

Miss Jones's Luncheon.

Miss Winifred Jones of Glendale gave a smart luncheon on Wednesday in honor of Miss Nanette Francisco, financee of Herbert McGaffey. The table was banked with pink sweet peas, maiden hair ferns and delphinium.

Miss Jones anticipates a happy vacation and is leaving on July 20 for Denver to visit Miss Esther Rogers, daughter of Judge Rogers, who has a winter home at Brentwood. She will remain in Colorado three weeks and then go on to Allenhurst, N. J., to visit Mrs. Oliver S. Hershman at her beautiful summer home.

At the luncheon there were places for Misses Helen Iten, Mary Elizabeth Boyle, Gwendolyn Longyear, Wilma Botsford, Amelia Hogan, Lois Finnegan, Ruth Mabee, Charlotte Grinnell, Mrs. Keel Pulliam and Mrs. Frank Casey.

For Miss Cavers.

Miss Marjorie Cavers, who has just come with her father from Omaha, Neb., to reside in Los Angeles, was cause for a very enjoyable dinner dance at which Dr. and Mrs. Titian Coffey entertained in the Cocoanut Grove at the Ambassador. Covers were laid for eighteen. Mr. Cavers has bought a house on South Normandie avenue.

Lovely Wedding.

One of the charming home weddings of the past week was one at which Miss Margaret Brown and John Hauerwaas, son of Mrs. Lucie Hauerwaas, were married Wednesday evening at the home of the bride's parents, Mr. and Mrs. Truman Roy Brown.

The house was decorated throughout with pink roses and gladioli, with white flowers on the altar.

The bride, who is a beautiful girl, wore a gown of white satin and lace with a veil of lace with orange blossoms and brilliants fastening it to her coiffure. Miss Evelyn Brown was maid of honor and Miss Elaine Brown bridesmaid. Both were in pink organdie. Mary Evelyn Lillard and Mary Elizabeth Roberts, wee cousins of the bride, in frocks of blue organdie, were ribbon bearers. Kenneth Dulin was best man and Mr. Brown gave his daughter in marriage. Rev. Huntington of St. John's Episcopal Church officiated. A buffet supper was served after the ceremony. The couple will sail on Wednesday for Honolulu. They will be gone a month.

Burgner-Eller Wedding.

Miss Margaret Burgner of this city was a lovely picture when she became the bride of Ben Harrison Eller of Kansas City at a wedding ceremony at the home of her parents, Mr. and Mrs. John M. Burgner of Western avenue, on Wednesday evening.

The house was handsomely decorated. The bride was gowned in white satin and rose-point lace, made with a court train. Sprays of orange blossoms held her veil in place, and she carried a shower bouquet of orchids and lilies of the valley. Miss Kathryn Burgner was maid of honor and wore orchid tulle and carried a sheaf of pink roses. Ruth Margaret Jones, was a quaint flower girl. Dr. Harry Van Fleet was best man. Mr. Burgner gave his daughter in marriage.

An altar was built of pink and white flowers and was illuminated with tall candles.

At the reception following the ceremony Mrs. Burgner was assisted by Mrs. Charles Randolph Jones. Miss Marjorie Jones, Mrs. M. J. Henchey, Mrs. Judson Rives, Mrs. Frank Ewins, Mrs. Seward Moses and Mrs. W. L. Kilgore. Upon their return from an extended honeymoon trip the couple will reside in Los Angeles.

Mrs. Morgan's Tea.

Mrs. Cosmo Morgan was hostess at a cosy tea on Wednesday afternoon.

For Mrs. Williams.

Mrs. Clarence Williams, wife of Admiral Williams, was inspiration for a charming luncheon on Wednesday at which Mrs. Fred Baker was hostess. Mrs. Matthew S. Robertson and Mrs. W. I. Hollingsworth gave a luncheon for Mrs. Williams on Tuesday.

Back from East.

Mr. and Mrs. George I. Cochran and Mr. and Mrs. William H. Davis have returned from a six weeks' visit in the East.

Mr. and Mrs. Lombard.

Friends of Harry Dana Lombard will be grateful to learn that he is much improved in health and that he and Mrs. Lombard will be returning to Los Angeles in about

(Continued on Elevents Page.)



THE PRESTIGE OF THE FIRM AND THE personal congeniality, capability, and good taste of the particular decorator or association of decorators chosen to assist you—both of these are important.

However, even the most profound genius and the greatest amiability cannot, of themselves, create a home for you.

It is due to the support of an alert and influential *buying organization*, a conscientious and resourceful *operating organization*, and a thoroughly intelligent *business organization* that Barker Bros.' Studio of Interior Furnishing and Decoration is so supremely able to *produce* as well as *plan* successful homes.

Consult Directly with

BARKER BROS.'

Continuing Exhibition and Sale of

STUDIO of INTERIOR FURNISHING And DECORATION

Established 1880

South Broadway

The Rodezno Collection of Antiques

Hamburger's

ESTABLISHED 1881

PHONES—BROADWAY 1168—10063

Samuel Rzeschewski—The Boy Chess Marvel

Will Play in Tournament at Hamburger's Tuesday, June 28th, at 2:00 P.M.

One of the most talked-of boys in the world—this 9-year-old boy who has won international fame as a Chess expert!

Hamburger's is fortunate in having been able to book "Sammy" for a tournament, to which the public is invited.

If you are interested and would like to see Sammy play 12 of Los Angeles' chess experts—apply at the Information Desk for a Guest Card, admitting you to the Music Salons, the afternoon of Tuesday, June 28th.

Preceding the Exhibition, there will be a half-hour Recital on the Hamburger Organ—Mr. A. Walt Tourelle, Organist.

(Music Salons—Fifth Floor)

Hand Made Blouses, 3.95



A Manufacturer's Clearance of Just 300!

"What blouses" you are going to say—and, of course, you know the utility and the popularity of these daintily made and exquisitely feminine hand-made batiste blouses that so ably resist a whole summer of tubbings—and are at once, fresh, fine and fitting for any blouse occasion!

Summer's pet fashion—every stitch by hand—and fashioned in ways that have justly commanded higher prices previous to this sale!

If you come early enough, you may have choice of not only the pretty white ones, but those ecru batistes that sound the very newest, advance note of fashion in lingerie blouses! Sizes 34 to 44—and you've seen nothing like them at the price before! Two illustrated.

(Hamburger's—Second Floor—Monday)

Silk Envelope Chemise, 3.65

A Sharp Reduction for Clearance!

A new price for garments of such quality—rich, heavy crepe de chine that with a little care can be made to last indefinitely. And the dainty trimmings so arranged and so contrived as to retain their charm in spite of warm weather and frequent tubbings!

Bows and buds and all such pretty things—fine lace and filmy little georgette insets—all these, and the price only 3.65!

(Hamburger's—Second Floor—Monday)

Silk Ribbons, 55c

Taffeta, moires — all 5 inches wide — finest quality in black, white and such wanted shades as maize, turquoise, pink, old rose, henna and many others. The same quality has been selling regularly in stock at 75c.

(Hamburger's—Main Floor—Monday)

Stationery, 50c

Belgravia linen—48 sheets and 48 envelopes—wonderful value in either white, blue or pink. (Main Floor)

Sheet Music, 10c Pkg.

Package sale—5 sheets of music to a package—each worth more than the sale price for the group. (Mezzanine Floor)

Luggage Clearance—33⅓% Reductions!

Good news for the man or woman vacation-bound (and who isn't, these days!)

A large, inclusive group of some of our very best luggage—consisting of men's and women's suit cases—traveling bags (furnished or empty)—brief cases—music cases—toilet rolls — dressing cases, as well as our—

Better Grade Wardrobe Trunks!

In many instances there are only one or two of a kind—but a likelier group of luggage never presented itself at such important savings! The luggage is all in good condition—that is a notable feature of this Clearance event. Note—this does not mean 1-3 reductions throughout our stock—but on short lines where selling has been heaviest!

(Hamburger's—Fourth Floor—Monday)

Wool Sweaters 3.45

Tuxedo model in link-and-link stitch—medium weight wool—many colors. One color and contrasting effects. The wool, the style, the finish, everything about them bespeaks their higher value—but because we have just 42 of them—the price is made irresistible for quick clearance! Women's sizes in good assortment—not every size, but a generous assortment of large sizes.

(Second Floor)

Corsets to Go at 5.95

Though original prices were 8.50 to 10.00—and the makes are those old stand-by favorites—Royal Regent and Gossard! Brocade and coutil—every one high grade, boned with walohn—all sizes in the lot, but not in each model. Models for all figures collectively!

(Second Floor)

5.00 and 7.50 Hair Switches ½ Price

The vogue for the French hair twist often requires an extra switch to make the roll a success. Here is an opportunity to save on such a switch—though of course, these are suitable for any other coiffure requiring a switch of quality.

(Second Floor)

Glove Silk Vests 2.15

Heavy and luxurious quality! "Non-slip" shoulders of glove silk—vests that are tailored to fit and not stretched to fit. One of the best clearance values we have to list! All sizes in flesh. Cut full and long insuring genuine comfort, while the quality insures good wear!

(Second Floor)

Girls' White Frocks, 7.95

Just 60 of them to enter the Clearance Sales at this reduction—for original prices were 9.95 to 15.00!

Organdies, voiles, nets and georgettes—dainty, airily trimmed in ways girls and mothers find most pleasing! Sizes 7 to 16 years.

(Second Floor)

Women's Knitted Capes, 14.75

Fine, knitted, all wool capes—a style that seems just born for California wearing! Here you will find all your favorites in style and color, stripes and pretty contrasts. As prices have been half again as high, surely the group holds every economy as well as style inducement!

(Second Floor)

July Cleanc

Begin Monday, June ...tinuing Th

Picture the entire Hamburger organization lending every energy to make these July ... the most notable value-presentations in the history of the store!

Not an odd group in Hamburger's stocks has been allowed to escape—manufacturers ... chandise worthy the Hamburger label have been granted the outlet of this institution ... and clearance stocks—

APPAREL ...ALE

FOR W...ND MISSES

Here You Have Choice of the Season's Most Popular Garm... ...ll Group of On... Prices Reduced ... ...Monday's Cleara...

Just as styles were never more alluring, so were prices nev... ...e in their econo... just half of marked prices, prices which in many instances ... ...en lowered for...

Hundreds of Garments for Every Occas... ...California Social...

Owing to space limitations, we list but a few groups—only ... you a general ...

Coats, Wraps ½ Price

For Women and Misses

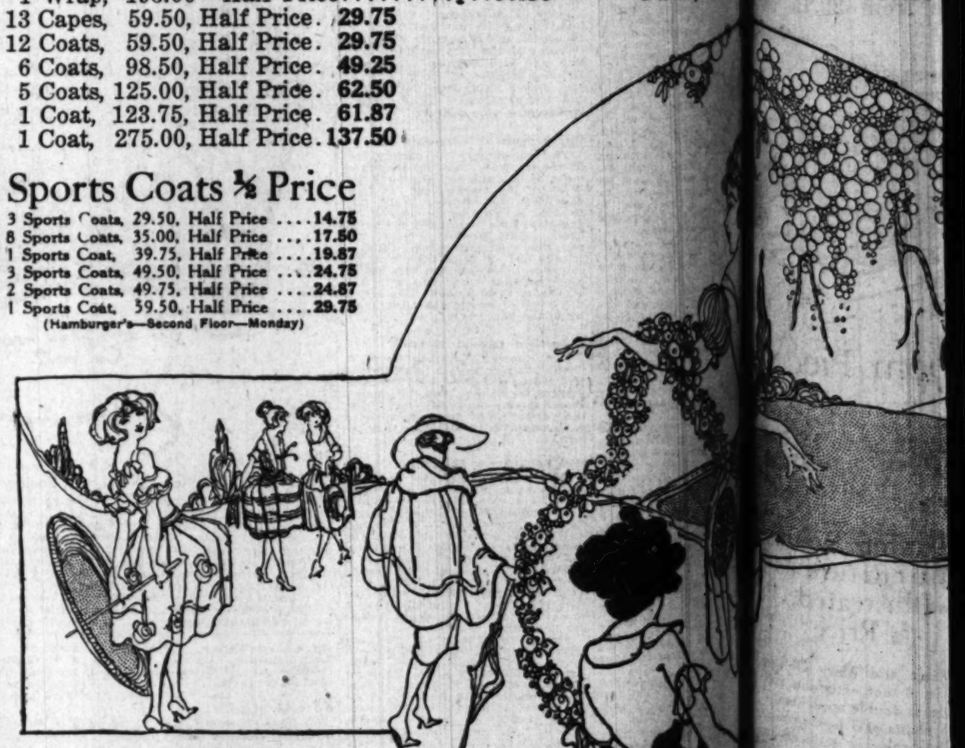
2 Wraps,	29.50—Half Price	14.75
3 Wraps,	49.50—Half Price	24.75
35 Wraps,	59.50—Half Price	29.75
9 Wraps,	69.50—Half Price	34.75
4 Wraps,	75.00—Half Price	37.50
8 Wraps,	79.50—Half Price	39.75
10 Wraps,	85.00—Half Price	42.50
31 Wraps,	95.00—Half Price	47.50
18 Wraps,	98.50—Half Price	49.25
1 Wrap,	105.00—Half Price	52.50
12 Wraps,	125.00—Half Price	62.50
1 Wrap,	159.50—Half Price	79.75
5 Wraps,	123.75—Half Price	61.87
3 Wraps,	175.00—Half Price	87.50
1 Wrap,	195.00—Half Price	97.50
13 Capes,	59.50, Half Price	29.75
12 Coats,	59.50, Half Price	29.75
6 Coats,	98.50, Half Price	49.25
5 Coats,	125.00, Half Price	62.50
1 Coat,	123.75, Half Price	61.87
1 Coat,	275.00, Half Price	137.50

5 Suits,	39.5...	...19.75
10 Suits,	59.5...	...29.75
4 Suits,	65.0...	...32.50
11 Suits,	69.5...	...34.75
10 Suits,	75.0...	...37.50
40 Suits,	79.5...	...39.75
3 Suits,	85.0...	...42.50
22 Suits,	98.5...	...49.25
3 Suits,	99.5...	...49.75
10 Suits,	110.0...	...55.00
3 Suits,	129.5...	...64.50
6 Suits,	159.5...	...79.75
2 Suits,	175.0...	...87.50
2 Suits,	198.5...	...99.25
1 Suit,	215.0...	...107.50

Sports Coats ½ Price

3 Sports Coats,	29.50, Half Price	14.75
8 Sports Coats,	35.00, Half Price	17.50
1 Sports Coat,	39.75, Half Price	19.87
3 Sports Coats,	49.50, Half Price	24.75
2 Sports Coats,	49.75, Half Price	24.87
1 Sports Coat,	59.50, Half Price	29.75

(Hamburger's—Second Floor—Monday)



Laces, Trimmings ⅓ Price

Here ... a clearance event women will welcome—for many is the summer wardrobe not yet completed—and many are the women who will see the wisdom of "laying aside" such as these for autumn sewing.

Metal flouncings—bead and spangle trimmings—bandings—flouncings — beaded all-overs—printed nets and chiffons—all the wonderful trimmings oddments you would expect as an accumulation from months of busy selling. Irresistible savings and variety! (Main Floor.)

The Clearance of Women's Footwear

Brings Two Notably Low Prices

6.45 ---- 5.65



Two important sources contribute to this event—namely, the large special orders placed at lowest prices for shoes of Hamburger quality and secondly a THOROUGH clearance of our own regular stocks!

Womne's Sports Pumps and Oxfords 6.45

Six styles—equally good and thus offering individual style in individual comfort choice!

With summer, 1921, established as the greatest sports shoe season in years, you could hope for nothing finer in clearance values.

Included are white nubuck with trimmings, white nubuck one-strap sports pumps, trimmed—genuine white reign-skin oxfords and two-strap trimmed sports pumps. Think of the tremendous importance of being able to buy them at only 6.45. All sizes collectively.

Women's Summer Footwear 5.65

Broken lines of white kid opera or strap pumps—white nubuck oxfords and the like—all very much higher in price originally, many of them now offered at cost and below.

Brown kid or calf 1-strap semi-sport pumps with light weight soles and 1½-inch military heels. Also brown kid 1-strap dress pumps with leather Louis XV heels. We know of a certainty that enthusiasm will surround this splendid value group. All sizes collectively.

(Hamburger's—Second Floor—Monday)

Charge Purchases Made the Remaining D... ...be Entered on

Clearance Sales

...Monday, June 2...

...every energy to make these July, 192... ...of the store!

...allowed to escape—manufacturers w... ...anted the outlet of this institution fo...

...AREL...ALF PRICE

FOR WO...D MISSES

...'s Most Popular Garments ...Group of One, Two, Three and More Brought Forward and ...Prices Reduced On... ...day's Clearance!

...ring, so were prices never ... their economy—for when we say "Half Price" that means ...hich in many instances ha... ...lowered for special sale events!

...rments for Every Occasion ...ifornia Social, Sports and Business Life!

...but a few groups—only en... ...you a general idea of the diversity in style and price.

...ce		Sale
..14.75	5 Suits, 39.50—	.....19.75
..24.75	10 Suits, 59.50—	.....29.75
..29.75	4 Suits, 65.00—	.....32.50
..34.75	11 Suits, 69.50—	.....34.75
..37.50	10 Suits, 75.00—	.....37.50
..39.75	40 Suits, 79.50—	.....39.75
..42.50	3 Suits, 85.00—	.....42.50
..47.50	22 Suits, 98.50—	.....49.25
..49.25	3 Suits, 99.50—	.....49.75
..52.50	10 Suits, 110.00—	.....55.00
..62.50	3 Suits, 129.00—	.....64.50
..79.75	6 Suits, 159.50—	.....79.75
..61.87	2 Suits, 175.00—	.....87.50
..87.50	2 Suits, 198.50—	.....99.25
..97.50	1 Suit, 215.00—	.....107.50



...de the Remaining Days ...be Entered on July Accounts Payable in August

...ning Throughout July

...dise is seasonable—every department in the store will contribute during the course ...—prices spell savings below the "old-time dollar," even in many lines where increased ...d market adjustments indicate that prices may stiffen shortly!

...e time to buy—there is no doubt about that! Ours, the determination to make this a ...mental accomplishment—yours, the opportunity to share in the most important sav... ...season!

Dresses ½ Price

For Women and Misses

2 Dresses,	49.75—Half Price	24.87
5 Dresses,	55.00—Half Price	27.50
3 Dresses,	59.50—Half Price	29.75
9 Dresses,	65.00—Half Price	32.50
7 Dresses,	75.00—Half Price	37.50
5 Dresses,	79.50—Half Price	39.75
14 Dresses,	85.00—Half Price	42.50
5 Dresses,	89.50—Half Price	44.75
4 Dresses,	95.00—Half Price	47.50
7 Dresses,	98.50—Half Price	49.25
6 Dresses,	110.00—Half Price	55.00
1 Dress,	119.50—Half Price	59.75
3 Dresses,	129.50—Half Price	64.75
1 Dress,	149.50—Half Price	74.75
2 Dresses,	159.50—Half Price	79.75
1 Dress,	179.50—Half Price	89.75
2 Dresses,	195.00—Half Price	97.50
1 Dress,	219.50—Half Price	109.75
1 Dress,	225.00—Half Price	112.50
1 Dress,	245.00—Half Price	122.50

Skirts ½ Price

182 skirts in this group. Plaids, stripes and plain colors in wools and silks. Light and dark colors, range from 10.00, 13.65, 15.00 and up to 39.50, now at ½ price.

(Hamburger's—Second Floor—Monday)

Silverware To Go at 2.95

Just 260 pieces, among which will be found bon bon baskets, fruit baskets, sandwich plates, bread trays, sugar and cream sets, olive wood salad sets with sterling handles, picture frames and other decorative pieces, pyrex lined pie plates and casseroles—both sterling and plated pieces, all very much reduced for Clearance! (Main Floor)

French Beaded Bags 13.50

Please note these are FRENCH beaded bags! To the woman versed in values that tells all that can be said of superior quality and making and originality of design!

125 bags—the result of a very special purchase—draw-string type in about 35 different styles. Bags that if regularly priced would cost from 25.00 to 39.50. Think of the possibilities for savings at 13.50!

(Main Floor)

Chiffon Silk Stockings 1.59

First quality—full fashioned—with a regular stock price of 2.95! Black, several shades of brown and gray. All regular sizes for women. A Clearance value that will not soon be forgotten!

(Main Floor)

Filet Neckwear 4.95

Guimpes and vestees—also those adorable little modesty vests that set off a pretty costume. Trimmed with real Irish and filet—a value extraordinary at 4.95!

(Main Floor)

Necklaces 95c

If the Jewelry Section offered nothing else throughout the Clearance month, this value would set a standard hard to beat! Wonderful variety of just the necklaces that most happily give tone to the summer costume! 1000 novelty necklaces of every description—priced originally from 1.95 to 5.00!

(Main Floor)

Anita Cold Cream 59c

Guaranteed absolutely pure—selling regularly in stock at 1.00—reduced to 59c for a Monday clearance item of importance.

(Main Floor)

Martelle's Perfume, 50c Oz.

The odor is "Pretty Baby"—one of the favorites and most delightful! Regular price in stock now is 1.00 an ounce—special for Monday, only 50c!

Hamburger's

ESTABLISHED 1881

PHONES—BROADWAY 1168—10063

Four Groups of Millinery

Repriced to Clear

5.00—7.50—10.00

15.00

Nothing has been spared to make the July Clearance in Millinery one of record proportions! Only straw hats have been included—the very straws most in demand for a California summer—big, floppy, droppy hats—snug, little, roguish hats—hats with a bit of lace, flowers and other new season conceits—all designed for and deserving their first prices. All the colors that make California gay—and the subdued tones that are always acceptable for travel and general utility!



103 Hats, formerly 22.50 to 29.50
To Go at..... 15.00
262 Hats, formerly 15.00 to 19.50
To Go at..... 10.00
150 Hats, formerly 10.00 and 12.75
To Go at..... 7.50
200 Hats, formerly 10.00
To Go at..... 5.00

(Hamburger's—Second Floor—Monday)

Monday's Values in Silks!

Clearance Prices of Genuine Marvel!

Yard Wide Chiffon Taffetas, 1.55

A very desirable quality we can recommend unhesitatingly for general wear! And notwithstanding the low price, the color range is complete!

40-Inch Crepe de Chine, 1.25

A firm quality such as women would select at the regular price for dresses, blouses, lingerie, etc. Complete color range. Excellent value!

40-Inch Morning Glory
40-Inch Printed Radiums
40-Inch Cheney Foulards } 1.95

A classic group of favorites—at a price that is positively less than cost to us! Scroll, conventional and floral designs, principally in dark street colors.

40-Inch Black Chiffon Velvet, 2.95

A limited quantity at less than half its regular worth. Soft and lustrous—always a favorite of fashion. Even if one did not intend using it until Fall, the saving warrants the purchase now!

Cream Woolen Fabrics, 2.95

32,000 yards of high grade cream woolens—such as make most effective summer sports costumes and skirts. A fractional price like this should mean heavy buying, for such favorites as these are included:

54-Inch Cream French Serges
54-Inch Cream Tennis Serges
54-Inch Cream Coating Chevrons
54-Inch Cream Cheviots
54-Inch Pastel Broadcloths

(Hamburger's—Main Floor—Monday)

Tub Fabrics—Extra!

Six items featured for Monday at prices which cannot fail to create a sensation—values you have not dared to hope for! Another instance of Hamburger leadership.

Corded Madras, 25c

A quality that up to the minute this goes to press has been selling at a much higher price. 32 inches wide—and a bevy of excellent patterns suitable for men's shirts and women's wear! Also 32-inch white mercerized madras at the same price.

Imported Poplin, 1.00

"Soisoline" it is called—a richly mercerized English poplin that is selling today in New York at double this price. The finest material you can buy for shirts, dresses, etc., where silk luster and durability are desirable. 38 inches wide in 15 approved shades.

Imported Organdy, 65c

A value that deserves the busiest organdy selling Los Angeles has seen! Permanent finish—45 inches wide—a superb color range—and the summer fabric of greatest demand!

Printed Voiles, 35c

Perfectly woven and 38 inches wide! So much in demand that, at higher prices, it has "walked out." Checks in the most favored shades. Just arrived—purchased especially and marked at approximate cost for Clearance Sales.

Imported White Skirtings, 75c

Just half of the prevailing price. Fashionable in the extreme for skirts and sports costumes—36 inches wide—in effective stripes, plaids and checks.

Areoplane Linen, 50c

An especially fine quality just arrived, and into the July Clearance it goes at this most magnetic price. Linen that has met every requirement of the nation in time of war and with no end of uses. Yard wide, natural shade.

(Hamburger's—Main Floor—Monday)

Clearance Prices on Linens and Bedding Are Mere Fractions of Value!

Imagine!—All Linen Pattern Cloths, 4.69!

Irish linen—every thread of them! A good weight and a rich satin lustre that would delight any lover of linens! Size 68x68 inches—pretty patterns—and just 50 of them to clear at this incredibly low price!

Two-Yard Wide Damask, 69c

Richly merecerized damask—full bleached in a variety of strikingly pretty patterns. A luster almost unbelievably like that of linen!

Hotel Towels, 1.39 Dozen

The man or woman accustomed to buying for hotels and apartment-houses will recognize this instantly as a most unusual value! Size 17x34, all white or red bordered huck.

Extra Large Pequot Sheets Only 1.60

In face of the scarcity of sheets such as these, we are indeed fortunate to be able to offer them so much below their customary price. The size is 81x99—every one a genuine "Pequot." Pequot sheets, 72x99, in the sale at 1.50.

Mohawk Sheets, 1.35

Another excellent value—this size is 81x90—full bleached, soft finished, free from dressing.

Pillow Cases, 25c

Just 100 dozen—a marvelous special purchase bought especially to feature during the July Sales. Size 42x36—full bleached and serviceable.

Crochet Spreads—Only 1.95

Two hundred of them grouped at this low price for Clearance! Snowy white in four attractive patterns—made from tightly twisted yarns—that means service! Size 76x88 inches.

Wool Finish Blankets, 3.95 Pr.

Only in events of this kind are such values possible! Excellent weight, soft, non-irritating finish—in tan (size 66x80) and in gray (size 70x80.)

(Hamburger's—Main Floor—Monday)

Make Use of Our Easy Payment Plan
In the Purchase of Furniture
Convenient Terms Always

Hamburger's
ESTABLISHED 1881

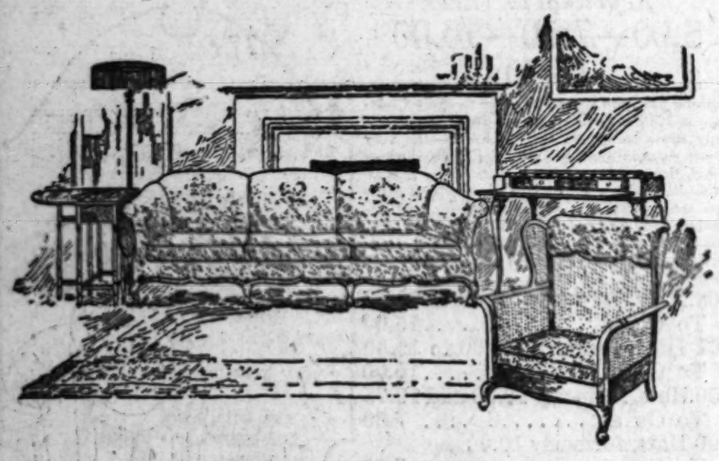
The Studio of Interior Decoration
Is at Your Service to Assist You
In Color Schemes and Arrangement

Furniture ½ Price—To Clear!

Furniture of enduring quality at less than Hamburger's paid for it! Odd pieces accumulated through a season's heavy selling market at half of their present prices—many of which are already very low and special!

Now Is the Time to Buy Odd Pieces

—the odd pieces of high-grade furniture that add atmosphere and a touch of "home" to any room.



Odd Pieces Living Room Furniture ½ Price
As Illustrated

Blue or Mulberry Damask Davenport, ½ Price at 112.50
Mahogany and Cane Wing Chair ½ Price at 35.00
Gateleg Table ½ Price at 16.95

Royal Easy Chairs ½ Price!

Priced originally 70.00 to 79.75.

Reduced prices 35.00 to 39.85.

Do you know the comfort and relaxation of a Royal Easy Reclining Chair? Ask any business man who has ever enjoyed one—he'll tell you there is nothing like the rest it gives and the ease with which it is adjusted. Merely press the button to adjust the reclining back and footstool.

Draperies to Clear!

Drastic reductions on every item bring untold saving possibilities! Just one glance at the price is all that is necessary to place them instantly as to their real worth.

54-Inch Velour, 1.65 Yard

A quality that is wonderful for drapery uses and cushion coverings—and always in good taste. This underpricing brings decided savings on every yard you buy at this sale price—and on such wanted colors as taupe, green, rose, brown, purple and black.

50-Inch Moss Rose, 1.45 Yard

The beautiful Moss Rose, Regina and Diana cloths also enter this sale at a tremendous underpricing. Both figured and plain effects in rose, gold, green, brown, mulberry and Copen, with many two-tone colors. Greatly reduced Monday at 1.45 yard.

Ruffled Curtains, 2.45 Pair

Only 75 pairs at this extremely lowered price. Dotted Grenadine curtains, with wide ruffles and a choice of two sizes in dots. Splendid for bedrooms and rooms where curtains of this quality can be used to advantage. Now priced only 2.45 pair.

Marquisette Curtains, 1.00 Pair

Just the thing for town homes, beach cottages and mountain cabins—and especially appealing since such marked savings are now in force. Good grade cream color marquisette with two-inch hemstitched border. These will clear away in no time at only 1.00 pair.

Marquisette Curtains, 1.45 Pair

A wonderful value that will quickly melt away—for both housewives and apartment owners will realize their vastly higher worth. Cream color marquisette of a fine quality, with wide hemstitched border and finished with neat lace edge. Just a limited quantity at 1.45 pair, Monday.

Marquisette Curtains, 2.95 Pair

Rich, heavy quality, plain center marquisette curtains that are very attractive and will wear and launder perfectly. Finished with hemstitching, fine cluny insertion and cluny edges. Cream color only. Curtains that sold previous to this sale for considerably more than this feature price. Pair 2.95.

Imported Nets, Laces Now Half-Price

A genuine saving of exactly one-half on superb quality imported nets and laces for curtains. A remarkable assortment, including filet net, Leaver laces, shadow nets in white, ivory and ecru. Just one or two pieces of a kind—so take early advantage of this saving.

Cretonnes, Half-Price

Broken lines of some of the newest and finest cretonnes we have offered this season. All colorings and a wide variety of designs included in the assortment. Excellent for bedrooms, living-rooms and for draperies, furniture coverings and cushions.

36-Inch Marquisette, 25c Yard

A remarkable purchase of crisp finish, open mesh marquisette, very closely marked so as to enter in the sale at this low price. Firmly made of a long wearing yarn that will stand repeated trips to the laundry, and of a quality that hangs and wears splendidly. And priced just 25c yard, Monday.

Plain Marquisette, 30c Yard

Bought 'way under the usual price in the market and low priced specially for this sale. Good, open mesh that is unexcelled for wear. Cream, white and ecru, 40 inches wide. At this saving housewives will buy for future use as well as home needs now.

(Hamburger's—Third Floor—Monday)

Rugs to Clear!

Alexander Smith and Sons' famous rugs bought in the recent $5,000,000 auction, augmented by recent purchases. All told one of the greatest value-giving events in this Clearance Sale.

9x12 Axminsters, 39.75

Just 60 rugs, discontinued lines, 5 attractive patterns—the result of a special purchase from one of the foremost mills in the country and rushed here as a leader for this big event. All are positively first quality rugs and will meet with every furnishing requirement in regard to beauty of design, color and economy of price.

9x12 Seamless Carlton Rugs at 42.50

An exceptionally beautiful rug, superb in quality, finish and design—one that we recommend for service, reliability and long-wear. This will be good news for those who are waiting for such an opportunity as this to secure an attractive rug at this saving.

9x12 Seamless Axminsters, Now 49.50

Handsome Yonkers and Kirman Axminsters in oriental and Chinese designs—the highest type of this grade rug. A distinctly heavy quality that would, if bought in the regular way, be priced much higher. The rich, high-grade pile, and soft, silky texture reveal their true worth.

Wilton Velvets, 59.75

Alexander Smith & Sons' seamless Wilton Velvet rugs prove the worth of this sale when offered at this underpricing. All wool, conventional designs, size 9x12.

Print Linoleum, 85c sq. yd

Special purchase of 30 rolls just received. Good serviceable quality in tile and parquetry effects. This low price cannot include laying.

(Hamburger's—Third Floor—Monday)

8-Day Mantel Clocks, 16.50

A price that is exceedingly inviting at a saving that only Clearance time can bring. Just a limited number of these beautiful Ansonia Tambour shaped clocks, each with an absolutely reliable movement, fully guaranteed and cased in a graceful mahogany finished case. Remarkable values at 16.50.

(Hamburger's—Main Floor—Monday)

K. T. K. Dinnerware 20% Less

A reduction that takes place on our entire stock of the famous K. T. K. openstock dinnerware. Our China Department has the reputation of having one of the finest and most complete stocks on the Pacific Coast. So this underpricing comes as an added incentive to buy—to complete home sets, and as an ideal gift for the summer bride.

(Hamburger's—Fourth Floor—Monday)

Gibson Refrigerators, 20% Less

Choice from our entire stock of well-known Gibson refrigerators and ice chests, positively guaranteed to give perfect satisfaction, may now be purchased at a marked saving of 20%. An indispensable hot weather need, this reduction will be of particular interest to housewives just at the beginning of the summer months.

(Hamburger's—Fourth Floor—Monday)

The "Luncheonette"

When shopping in the store, stop in Hamburger's Downstairs Store Luncheonette, where delicious, cool salads, soda fountain specials and pastries are quickly served.

Tasty Appetizing Menus

Tempting menus prepared by an expert chef are most reasonably priced and are very popular as the busy tables testify. Conveniently located on the Broadway side, it is in easy access to hurried shoppers. All elevators run to Downstairs Store.

Free Film Developing

Good news for the kodak fan! Commencing June 27 and up to August 31, inclusive, we will develop all roll films, film packs and plates free of charge when prints are ordered.

Free Enlargements

An 8x10-inch enlargement free with every five dollars' worth of printing done in our Kodak department.

(Hamburger's—Main Floor—Monday)



Italian Loveseat, Chair and End Table
—As Illustrated

What a delightful [illegible] mosphere these give to the Living-Room. [illegible] with any other [illegible] rare gems of furniture [illegible] the price of the [illegible] place. Beautiful tapestry [illegible] holstery—rich and [illegible]

Loveseat, ½ Price at [illegible]
Chair to match Loveseat, ½ Price at [illegible]
End Table, mahogany, ½ Price at [illegible]

Other Fine Values in Living Room Pieces ½ Price

7 Mahogany Davenport Tables, 66 inches long, ½ price at [illegible]
Jacobean and cane settee, leather seat, ½ price at [illegible]
Chair to match, ½ price at [illegible]
Mahogany and tapestry settee, ½ price at [illegible]
Chair to match, ½ price at [illegible]
These and many others, ranging in original price from 29.75 to 300.00, are now ½ price. Come, see and save.

Vanities and Chiffoniers as Illustrated, ½ Price



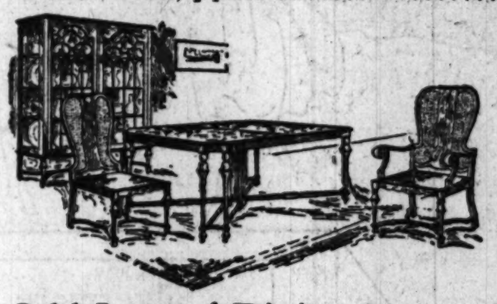
Chiffonier, solid mahogany, ½ price at 162.50.

Vanity, solid mahogany, ½ price, at 156.25.

For your dressing room or to fill in your high grade bedroom suite, you can find nothing more exquisite than these two pieces.

Other Notable ½ Price Bed Room Pieces

4-Post Mahogany Beds, ½ price at [illegible]
15 Different Styles of Beds, ½ price at [illegible] 22.50 to 90.00
7 Designs in Chiffoniers and Chifforobes, ½ price at 22.50 to 125.00
Toilet Tables, ½ price at [illegible] 18.75 to 87.50
Bedroom Desks, ½ price at [illegible] 12.50 to 50.00



Dining Room Furniture as Illustrated, ½ Price

William and Mary [illegible] Table, 8-foot extension, 12 legs, double [illegible] side chairs and host's [illegible] all marvelously [illegible] half price—which is [illegible]

Odd Lots of Dining Room Chairs, ½ Price

Here one may supply the need which is often felt for additional dining chairs—these are [illegible] styles with some host chairs included.

Half price at 8.25 to 27.50.

Dining Tables, ½ Price

Graceful Queen Anne, either mahogany or walnut, 54-inch, 8-foot extensions, half price 46.25.

Brown Mahogany Table, Queen Anne design—54-inch top and 6-foot extension at 56.25.

16 Designs in Dining Tables, ½ Price at 46.25 to 78.50.

5 styles of Serving Tables, ½ price at 32.50 to 47.50.

9 styles Buffets, ½ price at 92.50 to 125.00.

China Closets, ½ price at 43.75 to 75.00.

(Hamburger's—Third Floor—Monday)

...Clear!

...ough a season's heavy selling marked

...oom.

...re ½ Price

...Chairs ½ Price!

...tion of a Royal Easy Reclining Chair? ...ver enjoyed one—he'll tell you there ...e ease with which it is adjusted. Merely ...back and footstool.



Italian Loveseat Chair and End Table
—*As Illustrated*

What a delightful homey atmosphere these give to the Living - Room. Acceptable with any other furniture—rare gems of furniture at the price of the commonplace. Beautiful tapestry upholstery—rich and colorful

...197.50
...137.50
...9.95

...g Room Pieces ½ Price

...ches long, ½ price at 30.00
...t, ½ price at 33.75
....16.25
...e at 40.00
....18.75
...riginal price from 29.75 to ...d save.



...Bed Room Pieces

....37.50
....22.50 to 90.00
...es, ½ price at 22.50 to 125.00
....18.75 to 87.50
....12.50 to 50.00

Dining Room Furniture as Illustrated, ½ Price



William and Mary Oblong Table, 8-foot extension and 12 legs, double stretchers, 5 side chairs and host's chair, all marvelously reduced to half price—which is 242.50!

...om Chairs, ½ Price

...additional dining chairs—there are many

...½ Price
...4-inch, 8-foot extensions, half price ...
... top and 6-foot extension, ½ price ...
...8.50.
...0.
...—Monday)

...CIETY.

...Mr. Lombard is at ... sanatorium in ..., where he recently ... serious operation.

...Entertains.

... Greening gave a luncheon ... in honor of Miss ... who leaves soon for ... trip to the East and for ... Athens a bride-elect.

...Congratulations.

... Ralph W. Trueblood ... congratulations upon ... of a winsome little ... born at the California ... on Sunday, the 6th inst. ... has been named Jack ... Trueblood is assistant ... editor of The Times and ... is one of the clever- ... popular newspaper and ... of the city. Before ... she was society editor ...

...Wedding.

... wedding ceremony ... by Dean William Mac- ... Miss Letitia Magee, ... of Mr. and Mrs. Robert ... of the city, and William A. ... well-known young citrus ... of Covina, were married, ... last given was combined ... lace and chiffon. The ... was decorated with baskets ... delphinium and gladioli.

...Trip.

... Bowman and his bride, ... marriage was an event of ... week, have joined his ... mother and sister, Mr. and ... A. Brock, for a motor ... to Death Valley.

...Committee.

... committee for Foreign Re- ... under the direction of Mrs. ... Bowman, will give a ... famous Bernheimer es- ... Hollywood next Thursday ... afternoon evening for the starv- ... of Europe. The after- ... entertainment will include mu- ... and outdoor plays. In ... there will be dancing. ... Regardus is in charge ... assisted by a bevy of ... and Los Angeles ma- ...

... chairmen of committees ... Mrs. Bryant Mathews, ... Chandler, Mrs. J. ... Mrs. E. G. Leaf and ... Hammond.

... boards include Mmes. ... Bacon, Margie Manning ... Charles H. Lippincott, ... Jos. L. B. Martin, Fay ... Rhodes, William Lee ... George L. Eastman, Irene ... Haldeman, W. T. ... Straub, A. J. Tyssig, ... Barbis, Mary Cason, ... Kimpley, Robert Fuller, ... L. A. Banks, Laura ... Heineman and ... Lownsberry, Hutchins, ... Barbara Gurney ...

... interest for the after- ... to be the production of ... Last Game," a Chinese ... was popular when ... Hollywood Community ... was written by Ruth ... and Miss Barbara ... the leading role. Miss ... directs the play and ... Wagoner is to ar- ... Mr. Bernheimer ... to give his mansion and ... will have the gardens ... until they will be a ...

...and Mrs. Williams.

... Mrs. William Preston ... a smart dinner party ... and Mrs. Clarence Wil- ... Monday evening in the ... at the Ambassador ... among others with them ... and Mrs. Field, Miss Field, ... Herman Hoyt, Mr. and ... Julian, Charles G. ... and Mrs. C. G. Stanton, ... Rev. Lucien N. Brunswig ... Darling.

... Louisville.

... Mrs. George R. Parker ... Ky., and Lexington, Ky., ... Mr. and Mrs. Charles M. ... of 151 South Mentor ave- ...

...Guest.

... Mrs. John Henry Farrell have issued invitations for the marriage of their daughter, Miss Mary Ellen Farrell, and Eugene Patrick Doyle on Wednesday morning, the 29th inst., at Cathedral chapel, this city.

...By Mr. and Mrs. Taylor.

Mr. and Mrs. Russell McDonnell Taylor gave a smart little dinner party Wednesday evening in honor of Mr. and Mrs. Charles Perkins.

...Charming Tea.

Miss Elizabeth Winslow Shurlock gave a charming tea on Friday afternoon in the sun parlor at the Rampart in honor of Miss Dorothy Brown who has just returned from Miss Spence's School in New York. There were 100 of the younger set there. Pink and blue hydrangia, pink roses and blue delphinium were used profusely in the decorations.

She was assisted by Misses Helen Thompson, Florence Herron, Roberta Crutcher, Dorothy Green, Katherine Phillips, Katherine Reynolds, Adele Smith, Leontine Bayer and Genevieve Maier.

...By Mrs. Charters.

Mrs. George A. Charters of Ardmore avenue, entertained a group of friends at a beautifully appointed luncheon on Friday, the guest of honor being Mrs. Chauncy Shackford, who is leaving soon for the East.

...Home Wedding.

Miss Ruth Smith and Duer Wagner, both of Fort Worth, Tex., were married Saturday evening at the home of the bride's aunt, Mrs. A. L. Smith of 138 South Ardmore avenue, by Dr. John Eby. The bride is a daughter of Mrs. Annette Smith of Fort Worth, and the two spent the winter here visiting their relatives. The bride was married in her going-away frock of blue tricotine, with which she wore a smart toque of brown duvetyne with brown shoes and other accessories. She wore a corsage bouquet of orchids. The house was decorated with pink roses and palms. The bride's mother gave her away.

...Marriage Announced.

Capt. Marshall Morgan Cloud, U.S.A., and Mrs. Cloud, announce the marriage of their daughter, Miss Dorothy Cloud and Frederick Ball Pinkus. The marriage took place at St. James Episcopal Church, South Pasadena, on the 18th inst. The Rev. James S. Bishop officiated.

...Dr. and Mrs. Buckman.

Dr. and Mrs. Ralph Waldo Buckman of Hollywood, left Friday for a two weeks' vacation at the Lodge at Knight's Camp, at Big Bear Lake. Mrs. Buckman has just received a letter from her cousin, Richard Washburn Child, saying he will leave for Rome July 1, where he will begin his duties as Ambassador to Italy. He is a lawyer and writer of note, and during the Presidential campaign, spent three months with President and Mrs. Harding.

...Mrs. Wilcoxsen Arrives.

Mrs. Jefferson F. Wilcoxsen (Rosemary Rollins) arrived yesterday from Kansas City to spend the summer with her parents, Mr. and Mrs. Hamilton Bowman Rollins.

Mrs. Rollins and another daughter, Mrs. Louise Hodgman Tolhurst, have sent out invitations to a large number of the former Los Angeles girl's friends to greet her at a tea they will give Tuesday afternoon at the Rollins residence at 1245 Gramercy Place.

...In La Jolla.

Miss Katherine Burnand is in La Jolla, a guest of her hister, Mrs. J. F. Andrews.

...By Mrs. Kerckhoff.

Mrs. A. P. Kerckhoff of Covina entertained on Wednesday at a tea in honor of Mrs. George P. Kerckhoff, the bride of her eldest son. Two hundred guests from Los Angeles and the upper San Gabriel Valley attended.

Mrs. Kerckhoff was assisted by Mrs. R. T. Clisbie of Los Angeles and Mrs. Brice M. Given, Mrs. John Hately, Mrs. I. J. Porter and a bevy of girls including Misses Ruth Watson, Bettie Templeton, Lucie Warren, Elizabeth and Rosa Porter, Frances Kerckhoff, Gertrude Templeton and Katherine Crook. Mrs. Porter and her two subdebutante daughters, Elizabeth and Rosa, are

The Days Preceding The Wedding

As the BRIDE unwraps her WEDDING PRESENTS a Woman's sagacity comes to her and she looks with eagerness to the GIFTS that will add most to her home—GIFTS which will create a touch of refinement and lasting eleganee. Whether a small vase or serving piece for the table, or something more pretentious in a tea service,—a GIFT in sterling silver is without comparison.

Many of the charming pieces of STERLING SILVER which are to be found today at DONAVAN & SEAMANS will be prized in the future as heirlooms.

We Close All Day Saturday During July and August

Donavan & Seamans Co.
743 SOUTH BROADWAY
Established over quarter of century
Goldsmiths, Silversmiths Jewelers
OPPOSITE MOROSCO THEATER

Store Open All Day Saturday

Hamburger's Down-stairs Store

Store Open All Day Saturday

Semi-Annual Clearance Sale

The Last Week of This Notable Sale—Shop and Save!

100 Wool Sports Coats Reduced to 10.00



Swagger sports coats materially reduced—just at the season's height when your need of one is greatest. Made of soft wool novelty coating in the wanted light and dark shades. Full silk lined, flare back and belted front. Lovely for wear over summer dresses and with sports attire. A full line of sizes and every one a splendid value. Attractive for women and misses.

5000 Yards Fancy Voiles, 29c

An unlimited choice of lovely colors and new patterns. Think of the great saving in making your own summer dresses. The styles are so simple that one needs only a limited amount of this 36 or 40 inch voile. Sharply reduced for Monday's selling to 29c.

Wash Batistes 10 Yards, 1.35

Fine soft batiste in flesh color for dainty lingerie. A special purchase brings the price low. Full 10 yard bolt, 36 inch width only 1.35! And think of the many lovely undergarments you can make from one bolt.

Tissue Ginghams, 35c Yd.
Just arrived barely in time to enter this great Clearance Sale. Fine quality tissue gingham in a variety of patterns and lovely colors. Width 32 inches.

2700 Yards Percale, 15c
One of the best values in the whole sale. This percale is firmly woven and 36-inch width. Both light and dark colors in dots and small patterns.

2500 Yards Gingham, 12½c
Another noteworthy value in this good quality gingham, 26 in. Small and large checks and stripes in black and white, blue and white.

Gingham Prints, 12½c Yd.
A smooth percale like quality in gingham patterns. A most popular fabric for dresses, aprons and children's dresses. Width 25 inches.

40-inch Wool Plaids, 1.50
These beautiful wool plaids in a large range of colors sharply reduced to quickly clear at 1.50 yard. Excellent values.

Striped Silk Mixtures, 69c
A tempting array of lovely stripe patterns in this desirable fabric. Usable for men's and boys shirts and women's tailored blouses. Width 32 inches.

(Hamburger's—Downstairs Store—Monday)

200 Silk and Wash Frocks, 8.75

Cool and breezy wash frocks for these hot summer days. Plain and embroidered organdies in light shades with contrasting color or embroidered dots. Original styles with smart touches embodying the latest fashion points. For women and misses.

Silk frocks reduced to this low price are fashioned of taffeta, crepe de chine, tricolette and georgette. A delightful variety of styles and colors smartly trimmed.

Wash Skirts, 2.25

One finds many needs for a trim wash skirt such as these white gabardines. Made gathered at the band and finished with smart pockets and wide belt. (Hamburger's—Downstairs Store—Monday)



Boys' Two Knicker Corduroy Suits, 5.95

Ideal for vacation wear. Two pairs of lined trousers double life of the suit. Coats in belted style and the knickers are strongly made with ample pockets and belt straps that hold fast. Woolen mixture suits also included in this lot. Broken sizes reduced from higher priced lines. Some of these have two pairs of trousers. Sizes 8 to 16.

600 Boys' Percale and Gingham Blouses ... 50c

Well made of durable percale and blue chambray. Neatly finished with attached collar in sizes 6 to 14 years. Splendid wearing blouses.

(Hamburger's—Downstairs Store—Monday)

300 Boys' Union Suits, 75c

Ecru, ribbed or balbriggan in cool summer weight, short sleeve, knee length, in sizes 26 to 34. Athletic style waist union suits of cross bar nainsook are also included. Sizes 2 to 12 years.

Children's Woolen Sports Stockings, 49c

Three-quarter length woolen sports stockings with roll top. Heavy rib in brown, white and heather mixtures. Selected seconds of one of the best known and most extensively advertised brands. Sizes 7 to 9½.

(Hamburger's—Downstairs Store—Monday)

Millinery, 2.98



An assortment of mid-season hats, including large droops in bright colors and flower trimmed. Picturesque and comfortable in these days of plentiful sunshine. Dozens of sports hats in hemp and felt in two-tone effects—then there are the ever popular hair braid models also flower trimmed. Many attractive hats for children have also been grouped with these specially reduced hats, to sell Monday for 2.98!

(Hamburger's—Downstairs Store—Monday)

Children's Wool Knitted Capes 7.95

Large Angora collar and front bands. Tie at neck with cord ball trimmed. Stripes of contrasting colors on bottom. Colors—jade, tan, tomato, black, white and Copenhagen. Popular, useful, stylish. Sizes 6 to 16 years.

(Hamburger's—Downstairs Store—Monday)

Bungalow Aprons and House Dresses, 79c

Two models in the much wanted Indigo Blue Percale. Tie in back, thus fitting the waist line. Two large pockets. Long and full. Slipover style.

Others are light checks and stripes in a large variety of colors, some of which are trimmed with rick rack braid. Still another model is blue gingham. Open front. Braid trimmed. Ties in back.

No phone orders, no C.O.D.'s and none to dealers.

(Hamburger's—Downstairs Store—Monday)

Hamburger's Down-stairs Luncheonette
For a cool, refreshing mid-day luncheon while shopping, visit our popular Luncheonette.

Novelty Ribbons, 15c

2000 yards of novelty satin, grosgrain, picot edge and brocade ribbon in light and dark shades. Ranging in widths from ½ inch to 1½ inches. Usable for hat trimming, lingerie, garters and novelty touches on frocks. A special purchase makes possible this low price.

Women's Pure Silk Stockings, 1.59

Full fashioned, selected seconds, well reinforced to give excellent wear. Choose from black, white, cordovan, gray or African brown. All sizes, and the price is decidedly low.

Women's Lisle Union Suits, 89c

Fine ribbed union suits that are perfectly fitting. Bodice tape top with cuff or shell knee. A value extraordinary and it will mean economy to purchase many suits. All regular sizes for women. 89c. Extra sizes 98c.

(Hamburger's—Downstairs Store—Monday)

Women's and Misses' White Sports Oxfords, 3.48

For the last Monday's offering in the Semi-Annual Clearance Sale the shoe department comes forward with this timely presentation of low shoes. There are white sports styles with black or brown leather trimmings. English last and military heels. Sizes 3 to 8, just 3.48.

White Canvas Oxfords, 3.29

Round toe and low heel white canvas oxfords with brown leather trimmings. A decidedly worth while value in sizes 3 to 7.

Children's Low Shoes, 1.98

Mary Janes and white canvas oxfords, tan leather trimmed, both excellent values in sizes 8½ to 2, priced according to style and size from 1.98 to 2.69.

(Hamburger's—Downstairs Store—Monday)

8x10 Imported Japanese Grass Rugs, 5.95

Just right for your sleeping porch or one of your bedrooms. A splendid value at this price. Colors of tan and blue. Excellent patterns.

6x9 Printed Cork Linoleum Rugs, 8.95

Beautiful borders with all over patterns in the center. Brighten up your home with these Monday reductions:

Size 7.6x10.6 Printed Cork Linoleum Rug 12.95.
Size 9x12 Printed Cork Linoleum Rug 17.95.

Printed Cork Linoleum, 95c Square Yard

Extra fine quality of printed cork linoleum which means that it is cork linoleum upon a burlap backing. Beautiful patterns printed on top. Slight flaws which are scarcely noticeable. Bring in your measurements.

36-Inch Beautiful Cretonne, 45c Yard

There is no need to go without side drapes when cretonne can be purchased at this special Monday price. Rose, gray and blue combinations.

(Hamburger's—Downstairs Store—Monday)

Men's Pajamas, 1.95

A new shipment of Men's pajamas—two piece suits, coats and pants of outing flannel. Coat has military collar and is frog trimmed most attractively. Assorted colors. All sizes. Splendid value at new special price.

Men's Corduroy Pants, 3.95

Both light and dark corduroy. Well made. Strong belt loops. Good pockets. Cuff bottoms. Sizes up to 42.

Well Made Work Shirts, 69c

Extra weight blue chambray shirts. Made with double yokes and faced sleeves. Double stitched throughout. All sizes.

Men's Work Pants, 1.95

Light and dark twilled khaki, also in neat dark gray patterns. Plain and cuff bottoms. All sizes, slightly imperfect.

(Hamburger's—Downstairs Store—Monday)

The Best Line of Refrigerators on the Market



"The Rhinelander"

Prices Range from $17.50 Up

Top icers and front icers. All sizes. Perfect air circulation. Hardwood boxes. White enameled food chamber.

See Our Special Four Rooms of Furniture $269.50

FOLEY'S

648 So. Main St.
NEAR SEVENTH

SOCIETY.

from Santa Maria and are house guests of Mrs. Keeckhoff. The floral decorations were beautiful.

On Eastern Tour.

Mrs. A. L. Swobdi-Mead left Friday for Chicago, where she will join Mrs. George Lomax and her son and daughter, George Lomax, Jr., and Miss Helen Lomax, with whom she will motor through Eastern Canada. They will spend two weeks in Toronto with Mr. and Mrs. William Eaton. Mr. Eaton is a brother of Sir N. E. Eaton, who was knighted by King George during the war. Later they will motor through the White mountains and to New York City. Mrs. Mead will return to Los Angeles the middle of August.

At Benefit Performance.

The Junior Auxiliary's benefit performance of Ruth Chatterton in "Mary Rose" at the Mason Theatre, on Tuesday evening, promises to be the reason for many smart dinner and box parties.

Mr. and Mrs. Eugene O. McLaughlin are to entertain a company of eighteen at dinner and later at the play. Mrs. Mary Costello is to have a company of six and Mr. and Mrs. J. M. Carson will have with them Mr. and Mrs. Edward Scheller and Mr. and Mrs. Jerome Hanrahan. Mr. and Mrs. Henry W. O'Melveny are to have a large dinner party and numerous others are planning dinners that evening.

Back from Honolulu.

Mrs. A. M. F. McCollough and daughter, Miss Zernita McCollough, have returned home after an extended visit in Honolulu and San Francisco.

For Mrs. Wilshire.

Mrs. Charles Jeffras gave a luncheon in the Ambassador Cocoanut Grove in honor of Mrs. William Wilshire of San Francisco. Plates were set for Mmes. John Miller Graham, Frank Feard, G. S. Field, William Dodd, Hansen Moore, Albert Sherman Hoyt, Cosmo Morgan, Homer Laughlin, R. D. Shephard, Carlos Adams, William Bohan, William J. Chichester, O. Giffin, G. R. Hibbet, H. Bond, John Cudahy, William J. Thompson, M. Buckler, C. Q. Stanton, William Peyton, Chester Hosg, Hancock Banning, West Hughes, Charles Carpenter, Wesley Clarke, Ishman, Albert Crutcher, Charles Anthony, J. Lockwood, S. Parmelle, and Misses Alice Weff and Alice Bluett.

Home Wedding.

Miss Thelma Mossley and Walter David Pratt of Long Beach were married at the home of the bride's grandmother, Mrs. Flora Alexander of 824 Ingraham street, Los Angeles, on Friday by Rev. E. Sinclair Smith, pastor of the Congregational Church at Long Beach. Miss Inoe Fletcher was maid of honor and Frank B. Alexander was best man, while Betty Rueggs was flower girl. The bride is a daughter of Mr. and Mrs. H. D. Mosley of Long Beach. Her father gave her away. Only relatives and intimate friends witnessed the ceremony. The couple will be at home after the middle of next month at 226 North Catalina street, Redondo Beach.

Off to the Orient.

Mrs. W. G. Lane and daughter, Miss Wilma Lane, of 803 Bushnell avenue, Alhambra, sailed on the 23rd inst. for a trip to the Orient and will stop in Honolulu, Japan, China and the Philippine Islands. They will return in the fall.

Told at Luncheon.

At a luncheon given by Mrs. Henry Ranney Adams of 4618 South Normandie avenue, announcement was made of the engagement of her sister, Miss Mary Rettig Miner, and Luther Martin. Among the guests were recent graduates of the Girls' Collegiate School, classmates of Miss Miner.

Golden Wedding.

Mr. and Mrs. Charles J. Stoneham gave a beautifully arranged dinner party at their home in celebration of the golden wedding anniversary of his parents, Mr. and Mrs. George T. Stoneham. The table was decorated in a floral design representing a rainbow and a pot of gold. Among the guests were Mr. and Mrs. Lee Newman, Mr. and Mrs. George V. Ducker and children, Miss Sarah Stoneham, Mr. and Mrs. Charles H. Gilbert and children and the great-great-grandchildren of the honor guests, Mary Sarah and Ada Charlene Gilbert.

Engagement Announced.

Announcement of the engagement of Mrs. Mayme Prigg Burriss and Samuel Asbury Walsh, son of Mrs. A. N. Walsh of 1011 South Bonnie Brae street is made. The bride-elect is the daughter of Judge and Mrs. F. F. Prigg of Hutchinson, Kan., who are now touring the United States and Canada, but who expect to arrive here in the fall, when the wedding probably will take place.

Touring Canada.

Mr. and Mrs. N. M. Fraser are touring Canada and will return by way of Chicago.

Have Gone to Washington.

It is with regret that friends said good-by to Mrs. Harry Coburn Turner and her children, Miss Lucia Turner and Burnett Turner, who left Wednesday for Washington, D. C., to reside to be near Mrs. Turner's sister, Mrs. Sydney Ballou, wife of Judge Ballou. Mrs. Turner and Miss Turner were extensively feted before leaving.

For Bride-elect.

Miss Louise Spaulding and Douglas Malin of Long Beach were married on the 21st inst., at Calvary Presbyterian Church. A few days earlier Mrs. Frank N. Horn of Hollywood gave a charming tea in the then Miss Spaulding's honor, having as guests Mrs. S. J. Spaulding, Mrs. J. H. Malin, Miss Vivian Kline, Miss Florence Keck, Mrs. F. S. Berberry, Mrs. Ruby Rossbach, Mrs. William Pease, Mrs. A. L. McGue, Mrs. H. D. Henderson, Mrs. Roy McLean, Mrs. Fred McPherson, Misses Phillis Summers, Lilly Mead and Edith Story.

Engagement Announced.

Mrs. George Roper announced the engagement of her daughter, Miss Madalyn Roper, and E. A. Dean of Waco, Tex., at a tea which she gave in honor of her niece, Mrs. Paul Renton, Jr., a bride from Beaumont, Tex. There were forty-eight guests. The couple are to be married in Kansas City on July 21, at the home of the bride-elect's uncle, John Woodhead, vice-president of the Indemnity Insurance Company.

House-Warming.

In the nature of a house-warming was the musicale at which Mr. and Mrs. J. Wesley Croner of 4628 Findley avenue, entertained last evening for a company of fifty.

Picnic Party.

Mrs. Albert Pappeiner and Mrs. Lawrence Ott were hosts at a very enjoyable picnic party and luncheon at their beach cottage at Hermosa on Tuesday. It was in honor of Mrs. Edward T. Higgins, who is leaving shortly with her children to spend the summer in Chicago. Other guests included Mmes. Arnold Burkelman, M. J. McGarry, Charles T. Forbush, L. Vollmer, Henry W. Caystile, William O'Meara, William T. Summers, Richard Troeger, William J. Dreen and one or two others.

House Guests.

Former Senator and Mrs. Henry M. Hurd of West Sixth street, have had as their guests, Mr. and Mrs. Victor H. Benson of Placerville. Mr. Benson is the deputy County Clerk of Eldorado county. He and Miss to spend their honeymoon. They on the 10th inst., and came here Helen Jenkenson were married there motored to all points of interest in the Southland and left for their home Friday.

June Wedding.

A simple June wedding took place Wednesday noon at the Church of the Messiah, when Miss Hazel Montgomery became the bride of Cecil Elvin Storm. The bride, who is a popular member of the Theta Sigma Phi Sorority, wore a dress of peach-colored taffeta and white organdy, with an orchid-colored hat and carried a shower bouquet of white roses and lilies of the valley. Miss Molly Peck was the maid of honor and wore a jade dress and transparent hat and carried a large bouquet of Cecile Brunner roses and maiden hair fern. Floyd Storm, brother of the bridegroom, was best man. The bride's father, J. Howard Tone, gave her in marriage. The church was beautiful with ferns, palms and flowers massed about the altar. The relatives and close friends of the couple attended the ceremony, after which the bridal party and relatives of the bride and groom were assembled at a wedding breakfast at the home of the bride at 1267 West Twenty-second street. The tables were attractively decorated with pink roses and bluebirds. The bridal couple will spend their honeymoon at Monterey.

On Vacation.

Dr. Marietta H. Bewley, 233 North Vendome street, is taking a two weeks' vacation visiting relatives in San Francisco and Lodi. She will return about the first of next month.

For Texas Folk.

Mr. and Mrs. Richard Weatherly gave an enjoyable dinner party at their home in honor of Mrs. Lyda Sullivan, Miss Bessie Jackson and F. Schermerhorn of Fort Worth, Tex., last Wednesday evening. Music was the diversion after dinner. Other guests were Mrs. Lee Carter, C. Fant, Mrs. Caroline Howlett, Preston Fant and Miss Marion Howlett. Miss Jackson and Mrs. Sullivan will return to Texas next Saturday.

Weds Chicago Girl.

Los Angeles friends of Wilfred H. Regelin of Glendale, son of W. C. Regelin, Chicago banker, are much surprised at the announcement of his wedding yesterday to Miss Marguerite Elaine Martin, also of Chicago.

Miss Martin is the daughter of Mr. and Mrs. R. T. Martin now residing in Sierra Park, and the marriage is the culmination of a romance started three years ago. Due to Mr. Regelin's injuries, received while in the air service in France, the engagement was not announced until recently. Mr. Regelin has now recovered and is associated with Dwight F. McKinney in the management of Daily Doings Publishing Company. The bride is a talented dancer and appeared in several benefit productions in the East.

The wedding was at noon, yesterday, at the home of the bride's parents. After a short honeymoon the couple will receive their friends at their new home at 505 West Patterson street, Glendale.

At Big Bear.

Mr. and Mrs. Arthur Braly are enjoying a bit of recreation at their summer home on Fisher's Point in Big Bear Valley and have as guests Mr. and Mrs. Herman Janss.

Wedding Announced.

Mr. and Mrs. William H. Otis announce the marriage of their daughter, Miss Mildred Otis, and Frederick J. Gorham, which took place last Friday in this city. After July 1 the couple will be at home at 4506 West Seventeenth street, Los Angeles.

For Summer.

Dr. and Mrs. James T. Fisher, Misses Josephine and Katherine Fisher and Master Richard Fisher have taken the Belt villa on the lake near the Tavern at Big Bear Lake and all except Dr. Fisher will remain there through July and August.

Dance and Garden Party.

Miss Viola May and Miss Dorothy Burnell were hostesses at a charming dance and garden party at the home of the former's parents.

"Sweet Sixteen"

DIVIDEND EVENT

Declaring dividends to all women of Los Angeles and vicinity who have been instrumental in making "Sweet Sixteen" a most successful and popular institution of "Coast to Coast" fame.



This Dividend Is to Be Given in the Form of Merchandise Values.
Over 1500
New Coats, Capes, Wraps, Dresses, Suits and Skirts

Divided into three great lots—each offering a wonderful opportunity to you to save many dollars on your entire summer and fall wardrobe.

TOMORROW, MONDAY,
ENTIRE FOURTH FLOOR

LOT NUMBER ONE

Representing $00

Polo Coats
Mixture Capes
Check Suits
Mixture Suits
Serge Suits
Velour Dresses
Serge Dresses
Tricotine Dresses
Velvet Dresses
Wool Skirts
Silk Skirts

$5

LOT NUMBER TWO

Representing $00

Polo Coats
Jersey Capes
Tricotine Suits
Serge Suits
Poplin Suits
Serge Dresses
Taffeta Dresses
Tricotine Dresses
Velvet Dresses
Wool Skirts
Silk Skirts

$7

LOT NUMBER THREE

Representing $00

Velour Capes
Velour Wraps
Broadcloth Wraps
Bolivia Wraps
Gold Tone Wraps (All Silk Lined)
Serge Suits
Jersey Suits
Taffeta Dresses
Satin Dresses
Duvetyne Dresses
Wool Dresses
Velvet Dresses
Georgette Dresses

$10

No C.O.D.'s
No Refunds
No Exchanges
None to be Sold to Dealers

Sweet Sixteen Co.
337-39 South Broadway
Between 3rd and 4th Streets

Be Sure and See Some of These Remarkable Values in our Windows.

Early Fall SUIT SALE



Exact reproduction of one of our $35 fall suits.

THE GREATER EMPORIUM
Cloak and Suit House
555 So. Broadway
Five Floors of Greater Values

Newest creations—alert with an animation of style that is of ultimate distinction. Created by master designers of universal repute. Fashioned with all the skill and masterful genius of those strictly at the apex of their profession.

Beautifully tailored—artistically and generously embroidered — Fall suits of tricotine; Fall suits of Twill cord; plain and fancy Radium Silk linings. Sizes 16 to 44.

$35

Important

You may find it convenient to take advantage of our liberal selling plan. Simply select one of these suits—pay a little down, and the balance may be paid by October 1 at your convenience. Garment delivered at time of purchase.

See other Sunday paper for news of our Month-End Clearance

Significant The SUNDAY TIMES prints from 70% to 80% more want-ads than the second morning newspaper yet employs 50% less solicitors

Store Open All Day Saturday

VOGUE COMPANY

Four Days of Value Giving in

MONTH-END SALE

at Vogue Company

Monday, Tuesday, Wednesday, Thursday

Spring and Summer Millinery
⅓ and ⅓ and less
—Our entire stock of lovely summer and spring hats are reduced.
—Including ostrich trimmed dress hats, flower and street hats.

Sailor and Sports Hats at $5.00
—A special grouping of our tailored sailors and smart little sports models are lowered in price, to less than half.

Drape Veils ⅓ Price
—Charming patterns are shown in these veils, our best numbers are included.
(Main Floor)

Wash Satin Petticoats, $3.95
—Our pretty lace and Georgette trimmed petticoats in pink and white are specially priced for the Month-End Sales.

Blouses
⅓ Price
—A special grouping of some of our finer Georgette blouses.
—Formerly priced $5.95 to $22.50.

100 Alpaca Sweaters $5.00
Formerly priced to $13.75.

Entire Stock of Taffeta Dresses
$24.50, $29.50 and $39.50
—Beautiful frocks in late summer styles—our better models are also included at these three prices.

Silk Suits
½ Price
Now $24.50 to $74.75
Fabrics—Faille, Pongee, Silk Poplin.
Colors—Tan, Gray and Blue, Brown.

Black Silk Stockings
$1.00 Pair
—Full fashioned silk hose, lisle elastic top, high spliced heels, good weight, in black, at $1.00 a pair.

Black Silk Hose
$1.95 Pair
—All silk hose with lisle reinforced foot, high spliced heel, elastic top. Sizes 9 to 10. Very special at $1.95.



Corsets, ⅓ Price
—Formerly priced $10 to $25.
—Beautiful models in the well known makes that are wanted by well dressed women.
—Not all sizes in every model, but all sizes in the assortment.

Flannel and Silk Middy Blouses
½ Price
—Rajah silk and flannel of the best quality, trimmed appropriately.

VOGUE COMPANY
BROADWAY AT EIGHTH

Fall SALE
THE GREATER MPORIUM
Cloak and Suit House
555 So. Broadway
...e—alert with an animation of style that ...istinction. Created by master designers ...te. Fashioned with all the skill and ma... those strictly at the apex of their pro...
...ored—ar... generously ... Fall suits ...l suits of ...blain and ...k linings.
$35
...tant ...d it convenient to take advan... liberal selling plan. Simply ...f these suits—pay a little down, ...nce may be paid by October 1 ...enience. Garment delivered at ...chase.
...paper for news of our Month-End Clearance

...by Hoffman
Fur creations by Frank Hoffman are noted for their individuality — their distinctive modishness and rare beauty of line and pelt.
The new fall models by Hoffman are displayed this week at savings which will appeal to every woman.
Your old furs may be remodeled at comparativley small cost in our special department for this work. Have them remodeled now—stored during the hot summer months — ready when you need them in the fall.
Frank Hoffman & Co.
Fur Style Originators
615
West Seventh Street.
Adjoining
Chappell

...SUNDAY TIMES prin... ...0% to 80% more want-ads tha... ...yet employs 50% less solicitors
...paper Readers ...ial pages of THE TIMES as a conveni... ...ay do the telephone book or the city directory.

VOGUE COMPA...
...g in SALE
... Thursday

Corsets, ⅓ Price
—Formerly priced $10 to $17. —Beautiful models in the well known makes that are wanted by well dressed women.
—Not all sizes in every model, but all sizes in the assortment.
Flannel and Silk
Middy Blouses
½ Price
—Rajah silk and flannel of the best quality, trimmed appropriately.


Featured in the fourth week of Chappell's Removal Sale, which commences at 9 o'clock Tomorrow Morning, will be
...ppell's ...moval ...ale
A Special Lot of Tailored and Sport
Suits
At Exactly
Half Price
This special grouping consists of many distinctive models in desirable colorings and materials—in new designs.
And a Wonderful Display of
Blouses
$3.50 and $12.50
All our Blouses have been placed in these two groups. Hand made—many trimmed with real lace. In the $3.50 lot some were originally priced as high as $25. In the $12.50 lot some were as high as $40.
Such useful and dainty dress-accessories as Vanity cases, purses, hand bags, fans, etc. have been re-marked to exactly ONE-HALF their former prices!
Chappell
HATS—GOWNS
SPORT CLOTHES
611
WEST SEVENTH
LOS ANGELES

SOCIETY.

Mr. and Mrs. George May of 238 South Wilton Place. Forty-five of their schoolmates were there. Colored lanterns were placed in the garden and an orchestra played dance music.

At Luncheon.

Mrs. Walter Clifford Burke gave an enjoyable luncheon at the Mary Louise Tea Room in honor of Mrs. Otis Neible of San Francisco, Miss Marion Clifford of Brockton, Mass., and Miss Helene McCombe of Los Angeles. Plates were arranged for ten. Mr. and Mrs. Burke, who are from Cincinnati and New York, are planning to reside here permanently. Miss McCombe entertained the group at the Orpheum following the luncheon.

To Unite Pioneer Families.

The marriage of Miss Mary Alice Devin and George Lawrence Ott, which is to take place Tuesday at St. Paul's Catholic Church, will unite two pioneer families of Los Angeles, the grandparents of each having come to this city in the sixties. Miss Devin is the daughter of Mr. and Mrs. Joseph Frances Devin and is a graduate of Los Angeles High School and Normal. The church will be decorated in pastel shades of pink and blue. The bride will wear a gown of white satin trimmed with rose point lace and pearls, and a veil of Brussels net. Miss Mabel Smith will be brideamaid, wearing a gown of pink silk with silver lace and hat to match. The bride-elect's sister, Miss Eleanor Devin, will be flower girl and will wear a dainty pink organdy frock.

The groom-elect is the son of Mr. and Mrs. Lawrence Ott of 2829 Van Buren Place, and is a graduate of Manual Arts High School and of Notre Dame. He is a young architect. He served in France with the One Hundred and Fifteenth Engineers and after the armistice, attended an art center in Paris. Mr. Ott will be attended by his cousin, Leo Ward, as best man. The ceremony will be performed by the groom's brother, Rev. Frances Ott. Afterward a wedding breakfast will be served at the bride's home to immediate friends and relatives, following which the couple will leave for an extended trip north.

At Luncheon.

Mrs. Mary Ochwold and Mrs. Thomas Walker of San Fernando entertained a party of old college friends Saturday with a charmingly arranged luncheon, at the home of the former on Maclay avenue. The guests were all members of the same sorority, Delta Gamma. The table decorations carried out the colors of the sorority, pink, blue and bronze. A crystal basket filled with the Los Angeles roses, blue delphinium and golden poppies formed the centerpiece. The place cards were decorated with quaint figures in old-fashioned costumes. After luncheon the guests enjoyed college reminiscences and singing sorority songs. Mrs. E. R. Bradley, who is a member of the Verse Writers' Club of Los Angeles, read several original poems, which added to the pleasure of the afternoon. The invited guests were: Mrs. Tyler Parker, Mrs. N. O. Felker, Mrs. Ellen Thorne, Miss Helen Parker, Mrs. E. R. Shrader, Mrs. Helen Rice, Miss Frances Tarr, Miss Bertha Green, Miss Laidlaw, Mrs. E. R. Bradley, Mrs. Mary De Grave, Mrs. Rachel Gogswell, Miss Bertha Rose, Miss Lillian Williamson, Miss Martha Arnold, Miss Lulu Chafin and Mrs. Lillie Sigler Botts of Little Rock, Ark.

Out-of-Town Society.

PASADENA.

One of the most attractive home weddings of the June season was that of Miss Helen Shelmerdine Graham, daughter of Mr. and Mrs. Edward S. Graham of Altadena, to Stuart Churchill Smith, son of Judge and Mrs. Grant Horace Smith of San Francisco, which took place last evening. The wedding was held at the home of the bride's parents in the presence of relatives of the bride and bridegroom and a number of intimate friends, Rev. Arthur O. Prichard officiating. The bride's party included Miss Suzanne Graham, sister of the bride, as maid of honor, and Miss Muriel Colgate of New York, and Miss Doreen Lyon of Redlands, as bridesmaids. Edward S. Graham, Jr., acted as best man, the ushers were Mr. Edward L. Center of Pasadena, and Mr. Frederick E. Garner of Los Angeles. The bride wore a gown of white satin trimmed with duchess point lace, a family heirloom, and carried white roses.

Another charming June wedding of the week was that of Miss Viola Nichols and Arthur Hamilton, which took place at the Universalist church Wednesday evening. Rev. Carl F. Henry was the officiating clergyman. The bride's sister, Mrs. Karalyn Moorhouse was matron of honor and the bridesmaids were Miss Bertha Haig and Miss Louise Johnson, who were her classmates at college. Paul Geohegan was best man. A reception followed the ceremony, at the home of the bride at 146 North El Molino avenue.

Miss Harriet James of Los Angeles, and Edward Simmons of Altadena, were married Wednesday morning at the First Methodist Church, Dr. Merle N. Smith, pastor, performing the ceremony. The bride is the daughter of Mrs. Fronia James of Los Angeles and the bridegroom the son of J. L. Simmons of Altadena.

Mrs. G. F. Foster of Pasadena has returned from Europe and is making her home at the Maryland. Mrs. Foster had planned to reside several years abroad, but found conditions over there so unfavorable that she returned.

Another of a series of summer dinner-dances was held at the Hotel Vesta del Arroyo last night, attended by many members of visiting and resident society.

Miss Helen Kemp, daughter of Rev. and Mrs. M. L. Kemp, and Benjamin E. Richardson of Los Angeles were married Tuesday evening at the home of the bride's parents, 1900 North Marengo avenue. The ceremony was performed by the bride's father. The bride was attended by her sister, Miss Leona Kemp. Gilbert Merritt of Long Beach was best man. Mr. and Mrs. Richardson will make their home in Long Beach.

Two plays were given in a garden setting at the home of Miss Eleanor Bissell, 572 Prospect Boulevard, Wednesday evening for the benefit of the Smith College endowment fund. Dr. Richard Burton of the Drama League of America gave a short address before the plays.

Miss Ann Thompson, pianist, gave a recital at De Vista del Arroyo Thursday evening.

Miss Alice Wood, daughter of Mr. and Mrs. J. F. Wood, 429 North Mentor avenue, and Arthur E. Morse were married Wednesday evening at the home of the bride's parents. Rev. J. H. Hutchins of the Lake-avenue Congregational Church performed the ceremony.

A party including Mr. and Mrs. Paul Honsberger, Mrs. F. B. Wetherby and Miss Wetherby left this week for New York, where they will join Mr. and Mrs. Robert Ladd Gifford on a trip to Europe.

WHITTIER.

Whittier has been crowded with interesting events the past week, many of social interest and many of a semisocial and educational interest. The commencement exercises at the high school had its round of attractive affairs, the outstanding feature from a social standpoint, and aside from the graduation exercises themselves, was the presentation of Shakespeare's immortal "Midsummer Night's Dream," by the senior class, at the high school quadrangle, Tuesday evening. Miss Laura Frankenfield, director of dramatic art at the school, coached the cast and received generous praise for the excellence of the production. There were fifty people in the cast and the principal parts were taken by Miss Evelyn Lofland as Titania, Miss Miller, Oberon; Miss Corrinne Hollingsworth, Hermia; Miss Marion Smith, Helena; Leonard McCorkindale, Bottom; Charles Fueller, Lysander; Roy Votaw, Demetrius, and Tristram Coffin as the Duke of Theseus.

One of the most delightful affairs of the social season was the double wedding which was celebrated at the home of the brides' parents, Mr. and Mrs. George G. Osborn, at Montebello, Wednesday afternoon, and which was attended by fifty friends from Montebello and Whittier, the Osborns having been Whittier residents for a number of years before moving to Montebello and both the brides being students at Whittier High School and popular among the young people at the Quaker town. The wedding was an al fresco affair, the garden having been screened in with palms and pink hydrangeas. The bridal party, while plighting their marriage vows, stood within a natural floral bower upon a fragrant carpet of pink rose petals. The ceremony uniting Miss Ruth Osborne and Donald Sutherland and also Miss Marjorie Helen Osborn and Irwin Bowerman was read by Rev. C. E. Hanna of the Presbyterian Church, Whittier. The wedding march was played by Miss Elizabeth Morris. The brides were attractively gowned in pearl white satin with Georgette draperies and each wore a necklace of pearls. Their bridal veils were held in place by a circlet of natural orange blossoms and each carried a shower bouquet. A sumptuous supper was served in the garden following the ceremony and the congratulations. The honeymoon will be spent at Big Bear Lake.

The Friends Collegiate Alumni banquet given in the tea room of the Friends Church, Tuesday, was an event of widespread interest, for there were representatives from the Friends colleges from the Atlantic seaboard to the Pacific Coast and from Canada to the Mexican border. Dr. Harry Noble Wright, president of the local college, presided as toastmaster and responses were made by Dr. Thomas Newlin, former president of Guilford College at Guilford, N. C., and also former president of Whittier College; Dr. J. J. Mills of Pasadena, former president Earlham College at Richmond, Ind. Greetings were read from far-way friends, namely Mrs. Mattie E. Moore, who is now in Canada; Dr. Asa E. Woodard, Indiana, and Everett T. Scott in South Dakota. There were representatives at the banquet from the Friends colleges at Haverford, Pa.; Wichita, Kan.; Oskaloosa, Iowa; Earlham College at Richmond, Ind.; Penn College at Oskaloosa, Iowa; Friends University at Wichita, Kan.; Guilford College at Guilford, N. C.; Pacific College at Newberg, Or.; Friends College at Wilmington, O., and Whittier College at Whittier, Cal.

In compliment to Mrs. Elizabeth Cliff of San Diego, Mrs. Hattie G. Shipe entertained Tuesday with an attractively appointed luncheon at her home on Olive Drive. Mrs. Cliff is leaving this week for her home in the southern part of the State after a visit of several weeks with her two sons and their families, Rev. and Mrs. George B. Cliff and Mr. and Mrs. Charles L. Cliff.

Mrs. Walter J. Zachau entertained at her home, 206 North Comstock avenue, Monday afternoon, in celebration of the tenth birthday anniversary of her attractive little daughter, Miss Marie. After interesting outdoor games on the lawn, luncheon was served, the piece par excellence being the big birthday cake aglow with the soft light from ten pink candles. The guests were Rose Mary and Kathleen Pierce, Mildred and John Gallagher, Bobby O'Neal, Louise Hodgins, Dorothy Grimes, Dorothy Dorland, Mary and Dorothy Coffman.

Members of the Linger Longer Club spent the day happily at Long Beach, Wednesday, entertaining with a picnic dinner on the beach.

GLENDALE.

S. P. Woodsum of Long Beach was the honor guest at a dinner party Wednesday at the home of his daughter, Mrs. Frank L. Fox, 345 North Kenwood street. The occasion was his 76th birthday anniversary. Guests included relatives from Redlands, Los Angeles, Long Beach and Glendora, covers being placed for fourteen.

Monday Mrs. E. W. Kinney and Mrs. C. E. Norton entertained the directors of the Tuesday Afternoon Club at luncheon at the home of Mrs. Kinney, 123 West Elk street. Floral decorations and table appointments were of pink and white. Covers were laid for Mmes. Charles E. Hutchinson, Charles H. Temple, Mabel F. Ocker, Walter Stamps, Mabel Rudy, A. M. Hunt, John Rebert White and the hostesses.

Mrs. Ralph L. Webster entertained with a luncheon party and musicale in honor of Misses Irene and Allegra Lehow of Carbondale, Colo. The guests included Miss Lyda McCoid of Whittier, Mrs. Frank Thomas of Hollywood and Mmes. Jordan S. Neel and Frank Webster of Glendale.

Miss Mayme Lee Evans, sister of W. E. Evans, is a guest at her brother's home, 333 North Orange street. Mrs. Evans is recovering from a recent illness and expects to go to her beach cottage at Hermosa, the first week in July.

Mr. and Mrs. LeRoy Bosserman, 614 South Central avenue, entertained with a dinner party at the Ambassador Hotel last Sunday, in honor of Miss Katherine Adam, who is the house guest of Dr. and Mrs. Colin Cable of 505 South Columbus avenue.

SANTA ANA.

"June weddings" have been the rule in Santa Ana in recent weeks and several brilliant ceremonies occurred within the past few days, uniting popular and well-known young people. June is essentially the bride's month, and Santa Ana is furnishing her full quota.

Miss Nellie Blanche Martin of Hemet became the bride of Thomas Carlton Garnett of Santa Ana, at a quiet home wedding, only immediate relatives and friends being present, the ceremony being performed at the home of the bride's uncle and aunt, Mr. and Mrs. C. T. Eisele.

At an impressive church wedding at high noon, Miss Mildred Strong, daughter of Mr. and Mrs. A. M. Strong, was united to Charles O. Tracy, a reception being held afterward at the home of the bride's parents. The ceremony occurred at the Spurgeon Memorial M. E. Church, South, with Rev. William Jay Richards officiating.

Miss Esther Cleary, daughter of Mr. and Mrs. A. S. Cleary of Santa Ana, was claimed in marriage last Sunday by Dwight T. Hayden of Pomona, where the ceremony was performed.

The First Methodist Church was the scene of a brilliant wedding ceremony when Ralph E. Barnard, son of Dr. and Mrs. Frank Barnard of Los Angeles, claimed as his bride Miss Thelma Price, daughter of Mr. and Mrs. Fred Price of Santa Ana. Mrs. Walter Brewer of Los Angeles sang and dainty little Nancy Emily Moore of Fullerton sweetly sang "I Love You Truly."

Miss Helen Garstang, popular and well-known Santa Ana girl, became Mrs. Somerville Thomson, at a simple wedding at the home of the bride's parents, Mr. and Mrs. Harry Garstang. The bridegroom is the son of Mr. and Mrs. Hugh Thomson of Villa Park, where the young couple will be at home on their ranch after July 1.

Santa Anans were also interested in the marriage of Miss Anna Marie Chumi of Santa Ana and George Irving Linn of Merced, which was solemnized in the Mabel Shaw Bridges Hall of Music at Pomona College, the Rev. W. E. Crabtree of San Diego officiating.

A surprise wedding of the past week was that of the Rev. Delmar E. French of Santa Ana and Miss Clara R. Moore of Phillipsburg, Kan. The Rev. Harcourt W. Peck officiated, the ceremony taking place at the First Methodist Episcopal Church.

Mr. and Mrs. Leroy Wardlow, just returned from their honeymon, were complimented with a 1 o'clock dinner last Sunday at the home of his parents, Mr. and Mrs. R. B. Wardlow, relatives and close friends being among the invited guests.

As a pleasant farewell to Mrs. T. P. Kingrey, who was leaving for a three-months' trip to Kansas, Mrs. Charles F. Mitchell entertained members of the O.P.Q. Club Tuesday afternoon, a two-course luncheon being served to Mmes. T. P. Kingrey, Charles Johnson, Maude Lash, Grace Lowman, Charles Darnell, D. W. Hamilton and Frank Cannon.

Plans for the annual picnic, to be held June 28 at Bixby Park, Long Beach, were laid at the last meeting of the year of the Santa Ana Woman's Club, held at the home of Mrs. R. Ruth Tiffany. Mrs. Pyle and Mrs. Kryhl furnished the program for the day.

BELLFLOWER.

Mr. and Mrs. L. H. Pennington entertained on Saturday afternoon and evening at their home, west of town, the members of the Charles Wesley Chapter of the Epworth League of the First Methodist Episcopal Church of Los Angeles. A very pleasant time was enjoyed and at 6 o'clock a delicious supper was served. The long evening was spent in games



C. H. WOLFELT CO
The BOOTERY
Smart Shoes for Women
Los Angeles, Pasadena, San Francisco
432 South Broadway

Citrin's
"Most Unusual Values!"
516-518 West Seventh St.
Announcing
The Opening Tomorrow of Citrin's
Annual July Clearance
A SALE featuring the largest stocks at the lowest prices it has ever been our pleasure to offer!
Dresses! Millinery! Coats! Wraps!
Capes! Sportswear! Sweaters!
Blouses! Skirts! Jackets!
Lingerie! Everything!
Reductions ranging from 30% to 50% and as high as
Sixty Per Cent!
"Exclusive but not Expensive."

3000 Want-Ads are telephoned to THE TIMES every Saturday for insertion in the Sunday edition. These advertisements are read by virtually the whole buying audience of Southern California.

SOCIETY.

and a short business session was held. At a late hour the guests departed, voting Mr. and Mrs. Pennington as the very best of entertainers. Among those present were Mr. and Mrs. Fred Cromer and daughter Emily, Fred Sulbth, Miss Anderson, Mrs. McLain, Mr. and Mrs. Earl Johnson, Mr. and Mrs. Muir, Dougal Dollar, Miss Evelyn Thorne, Roy Parker, Roy Kerr, Miss Coates, Miss Thompson, Miss Schulte, Robert Pritchard, Wesley Smith, Mr. Welch, Mr. Riley, W. N. Perry of Artesia, Margaret Clay, Mr. and Mrs. Frank Darr, Mrs. Cairns and son Jack, Miss Demis Smith, Mr. and Mrs. Eckles and daughter, Mr. Johnson and several others.

EAST WHITTIER.

Mr. and Mrs. J. W. Gartin and son Lotus, accompanied by Mr. and Mrs. A. L. Rowe, have returned from a pleasant outing at Big Bear, where they were the guests of Nicholas Hugo and his daughter, Miss Thelma, at the Hugo mountain cabin. While at this popular summer resort they spent some time fishing and in mountain climbing to near-by points of interest.

Many East Whittier people are interested in the work of the Teachers' Training School at Huntington Park and among those to attend the commencement exercises at the school for Christian workers were Rev. and Mrs. Benjamin F. Farquhar, Rev. and Mrs. Richard Haworth, Mr. and Mrs. J. M. Campbell, whose son, Henry Campbell, was one of the graduates; Mr. and Mrs. R. H. Harris, Mr. and Mrs. O. L. Baldwin, Mrs. Blanche Ford Pickering and two daughters, the Misses Geneva and Pauline.

The call of the countryside appeals to many these early summer days and among the latest to respond were the members of the "Bound to Win" class of the local Sunday-school. They motored to Orange County Park, where the picnic facilities are most engaging, and enjoyed a picnic supper in the open Thursday evening, returning home by moonlight. Mrs. N. H. Carye, the teacher, accompanied the class.

Miss Elizabeth Otis is the guest of her cousin, Ashton Otis, Mrs. Otis has been spending the winter on the Coast and expects to leave soon for her home in Poplar Ridge, N. Y. She has made many friends while in the Golden State who wish her a safe journey and hope for her return.

The Friends mission in Honduras is to have a printing press, the gift of the Woman's Missionary Society of the East Whittier Friends Church. When the ladies met at the home of Mrs. Frank Kenworthy on Russell street, Thursday afternoon, the thank offering boxes were opened, and after informally discussing the uses for which the money might profitably be spent it was decided to purchase the printing press.

CORONA.

Another June wedding was that of Tuesday afternoon when Miss Ethel Chaney became the bride of Mr. L. O. Brand, at the home of the bride's parents, Mr. and Mrs. Joseph W. Chaney, at 1028 Park avenue, Rev. I. A. Engle, pastor of the First Methodist Church officiating.

Entering on the arm of her father to the strains of Mendelssohn's wedding march, played by her sister, Miss Helen Chaney, the bridal couple took their places in a flower-bedecked corner of the parlor where the ceremony took place. The bride was handsomely gowned in white beaded crepe de chine and presented a perfect picture. She carried a bride's bouquet of Cecile Brunner roses and ferns, tied with white satin ribbon.

Just before the ceremony, Miss Dorothy Tuthill of Riverside sang in a beautiful contralto voice, "At Dawning," accompanied at the piano by her sister, Miss Marion Tuthill.

Following the congratulations of the friends and relatives refreshments of ice cream and cake were served after which the bridal pair left for Riverside and then to the beaches, to be gone a week.

The bride is the eldest daughter of Mr. and Mrs. Joseph W. Chaney and is a graduate of the Corona High School. She is a great favorite among a large circle of friends.

Mr. Brand is a member of the R. M. Browning Company of this city and is a successful business man, having moved here from Riverside some time ago.

Miss Leslyn MacDonald entertained at her home Wednesday evening in honor of a number of her friends, many of them being members of the senior class of the Corona High School, of which class she was a member.

Diversions of the evening were dancing, games and music. The rooms were prettily decorated with the class colors of orange and green. Refreshments of punch and wafers were served.

Those present were the Misses Elizabeth Clark, Martha Hudson, Erna Marzinke, Gertrude McNeil, Marion Gleason and Viola Peeler, and Messrs. Claire Clipper, Joe Lowery, Herbert Smith, Jack Fitch, David May, Harold Marsden and Edward Reid.

LA HABRA.

Exposition Park, Los Angeles, was the picnic ground chosen for the annual getting-together of families living in Madison county, Illinois, on Sunday, to enjoy an elaborate luncheon and talk over old times. The party included Mr. and Mrs. John Leuhm, who were the first to locate in La Habra; Mr. and Mrs. J. G. Launer and son Glen; Miss Flora Leuhm, Mr. and Mrs. E. L. Leuhm, Mr. and Mrs. John Leutwiler and family, Mr. and Mrs. N. M. Launer and children, Mr. and Mrs. Claude Ridgway, Mrs. Jennie Kneier and Joe Kneier and Mr. and Mrs. Edgar Leutwiler.

Before leaving for an all-summer visit in Wisconsin, their home State, Mr. and Mrs. W. L. Rhodes were tendered a farewell reception and musical evening at the home of Mr. and Mrs. W. A. Linsdell on Florence street Tuesday evening.

The anniversary of a June wedding of forty years ago was fittingly celebrated at the home of Mr. and Mrs. George LeFever on Whittier Boulevard Wednesday evening, the honorees being Mr. and Mrs. B. S. Bemis of Yorba Linda, parents of the hostess. The dinner party with its array of handsome gifts was a surprise to them, and they were also pleasantly surprised by the reading of a poem written by the host for the occasion. The table was centered by a pretty arrangement of pansies and fern, and the rooms tastefully decorated with pink roses and Shasta daisies.

The ladies of the Busy Needle Workers spent a delightful afternoon at the home of Mrs. E. H. Little Thursday. The hostess served an attractive luncheon after the sewing hour, at which one of the chief topics discussed was the annual party for husbands of the members. A lawn party and supper at the N. M. Launer home was decided on for Saturday evening.

One hundred guests witnessed the pretty wedding ceremony uniting Miss Mabel Carrick and Thomas Young Tuesday evening at the Methodist Church, Rev. H. H. Stranberg of Los Angeles officiating. Mrs. Thomas Warne of Whittier sang "O Promise Me" and "Sweetest Story Ever Told." The bride was attended by Misses Alta Canfield and Miss Pearl Phillips, and the groomsman was Ralph Kirchener. Elmerine Hains and Winifred Sutton attended as flower girls and Clayton Partridge was ring bearer. Ushers were Misses Fern Canfield and Margaret Jones, Edmond Canfield and Alfred Kniss.

A short reception was held at the home of the bride's parents, Mr. and Mrs. J. W. Carrick, after the ceremony and refreshments were served to a few friends. The young couple are spending their honeymoon in the northern part of the State.

The beautiful ranch home of Mr. and Mrs. R. F. Franta was the meeting place on Saturday of the members of the Velada Club for the final evening of cards for the year. Tables were placed for progressive five hundred and winners of high score were Mrs. Edgar Leutwiler and E. L. Leuhm. Second prizes fell to Mrs. Claude Ridgway and Frank Lightfoot. The hostess, assisted by her sister, Miss Leora Espolt of Whittier, served attractive refreshments.

RIVERSIDE.

The eighty-seventh birthday anniversary of Mrs. Jessie Woodman, who was born in London when William IV. was England's King, was an event of the week which was made the occasion of a reunion of the members of the Woodman family. Forty-five persons, representative of four generations, were grouped about the picnic tables at Fairmount Park, where the anniversary festivities were carried out. The cutting of a large birthday cake was made a pleasantly ceremonious feature of the affair. Preceding the supper, the guest of honor "held court" in a rocking chair under one of the patriarchal trees of the park. The gathering brought together relatives of the family from various parts of the State.

Two of the members of the choir of the Grace Methodist Church, Miss Annie Ellen Robinson and John H. Simonson were united in Marriage Wednesday afternoon at the home of the bride's parents, Mr. and Mrs. Angus Robinson, 595 East Ninth street. The ceremony, witnessed only by the immediate relatives, was performed by Rev. A. W. Cummings, pastor of the church.

Rev. and Mrs. R. A. Kirchhoffer entertained at supper Wednesday evening in honor of the vestrymen and their wives, the affair being held in the rectory of All Saints Episcopal Church.

Miss Harriett A. Stevenson of Pasadena, and Casper Grenfelt of Los Angeles, were married at noon Wednesday in the St. Cecilia chapel of the Mission Inn. Accompanying the bridal pair were A. Stevenson and Rev. Carl F. Henry of Pasadena, the latter reading the marriage service.

Miss Dorothy Kennedy, formerly of this city, and Elmer E. Horsley, well-known young business man, were united in marriage in the Church of the Angels in South Pasadena, the first of the week. The news was received here with interest by the members of the younger social set.

Announcement was made this week of the approaching marriage of Miss Ula Kitchen, talented musician and composer, and Ray H. Wolfe, a local newspaper man, son of a former editor of the Greeley (Colo.) Tribune, founded by Horace Greeley. The marriage will be solemnized on June 30.

VAN NUYS.

Mr. and Mrs. A. B. Cates of Lessdale street entertained at their home Tuesday evening with a family dinner in honor of Mr. and Mrs. U. J. Russell and daughter and also Mr. and Mrs. Ray Lawson. Mr. and Mrs. Russell recently motored to Van Nuys from Corcoran and intend to make their future home here.

Monday evening a party of enthusiastic young people from the Christian Endeavor Society of the Presbyterian Church motored to Santa Monica. They roasted wienies and toasted marshmallows and enjoyed a delightful evening.

The O. D. O. Club of Van Nuys closed its club year with a picnic in the South Hills.

One of the recent social events was the party given Friday evening by Stanley Petit of West Gilmore street for a number of his friends. The evening was spent in playing games and dancing, and delicious refreshments were served.

The beautiful home and gardens of Mr. and Mrs. M. J. Ely on West Sherman Way was the scene Wednesday evening, June 16, at 8 o'clock, of one of the most brilliant social events of the season, when 160 guests attended the wedding of Miss Ruth Ely and Mr. Ernest Gibson of Van Nuys. Rev. Warren Elsing of the First Presbyterian Church officiated.

FULLERTON.

A June church wedding which created much interest was that of Miss Charlotte Fine to Joseph Daniels, Jr., which was solemnized in the Methodist Church on Wednesday evening in the presence of numerous friends and relatives. Rev. H. B. Clark officiating. The couple were attended by Mr. and Mrs. C. A. Marcy as best man and matron of honor, Fern and Dawn Marcy acting as flower girls. Immediately after the ceremony the couple left for Little Bear Lake to spend their honeymoon.

Mr. and Mrs. O. H. Clever and son Raymond attended the wedding of Miss Helen Kemp and Mr. Benjamin Richardson of Long Beach at the home of the bride's parents in Pasadena Tuesday evening.

Mr. and Mrs. C. C. McBride have terminated a ten days' visit at the home of their sister, Mrs. J. C. Sheppard, and returned to their home at Hermosa Beach.

Mrs. Florence Wishard, accompanied by Misses Florence and Helen Wishard, motored to San Francisco Tuesday and after a visit with friends there, will continue to Denver, Colo., to visit Mrs. Wishard's daughter, Mrs. Alice Whitaker.

On last Wednesday evening Miss Margaret Beck and Harry Ustick were united in marriage at the home of the bride's parents on Ellis Place. Miss Beck has been secretary of the local high school for some time and Mr. Ustick was formerly connected with the First National Bank. The house was beautifully decorated for the ceremony

Gray Hair Falsely Proclaims Her Age

She had been using other toilet articles regularly to retain her youthful charm and loveliness. She now justifiably conquers this false indication of age with harmless "Brownatone" as thousands of others have done.

"Brownatone" quickly tints gray, faded, or bleached hair to distinct, natural shades of brown or black and will make you look years younger.

Odorless, greaseless and guaranteed absolutely harmless. Used easily at home. Applications are only required at intervals of from 4 to 6 weeks, depending on hair growth.

Sold and recommended by drug and department stores everywhere. Two colors, "Golden to Medium Brown" and "Dark—Brown to Black". 50c and $1.50 sizes.

Sample bottle, with easy, complete directions, sent direct on receipt of 15c for postage, packing, and war tax.

THE KENTON PHARMACAL CO.
806 Coppin Building
Covington, Kentucky, U. S. A.

BROWNATONE



SPOT CASH

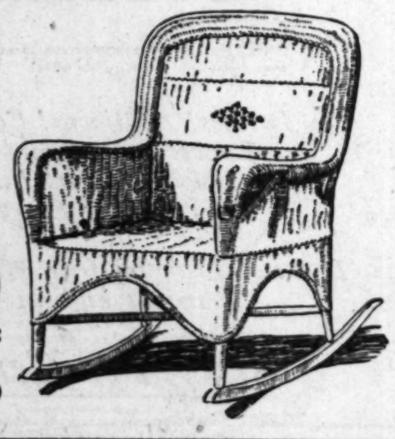


Over 1800 pieces

IMPORTED SEA GRASS FURNITURE

CHAIRS, ROCKERS, SETTEES, TABLES, CHILD'S ROCKERS, STOOLS, TABOURETTES, ETC., ETC.

Sale Prices $2.35 and Up



BRENT'S 716-718-720-722 South Main Street

And now when the new season is at its height it will be well to remember the Fink reputation for showing and offering only the most desirable garments at the lowest prices consistent with quality.

Harry Fink & Company

635-637 S. BROADWAY



Last Minute Modes in Sports Togs

RIBBONZINE SWEATERS
New modes, plain and fringed. In orchid, pink, gold, jade and all the season's advanced colors. Very new—very popular.

NEW— SLEEVELESS JERSEY JACKETS
—Red, green, gray, brown, and blue with white trimmings. $10.75.

WOOL SWEATERS
—All popular shades and styles. Specially priced $5.50 to $27.50.

KNITTED CAPES
—Smart styles—colorful combinations, plain colors and stripes. Broad choice. $12.75, $21.50 and $29.75.

SPORT SKIRTS
—Silk and wool materials, most wanted and newest models. $10.75, $13.75, $19.75 and up to $26.75.

Pure Silk Sweaters, Extra Special Feature $25 and $29.50.

Wool Slipover Sweaters. Special $9.75.

JERSEY SUITS
—All popular shades and styles. Special $19.75.

SPORTS DRESSES
—Choice of new models in crepe de chine, Canton Crepe and Georgette. $24.75, $29.75, $39.75 and up to $69.75.

PONGEE SUITS
—Very special for tomorrow's selling at $29.75.

Individual and Distinctive Summer Frocks from Fink's

½ PRICE SALE

Fink's Half-Price Clearance Sale of Coats, Suits, Dresses, Skirts and Jackets, Offers Most Unusual Values. Choosing is very good, even though the sale does not include the entire stock.

Dainty Organdies — Dotted Swiss — Linen
French Ginghams — Novelty Voiles

Summer frocks chosen by the Fink experts from the lines of the country's foremost makers of summer garments. Well designed and beautifully made.

Just the sorts of dresses that make women glad that summer is at hand.

Specially priced at Fink's in tomorrow's showing at

$16.75 $19.75
$24.75 $27.50

...ounded the wedding of ...ily and Mr. Ernest Gib... Nuys. Rev. Warren ...e First Presbyterian ...ated.

—

...ON.

...e church wedding which ...h interest was that of ...ette Fine to Joseph ... which was solemnized ...ethodist Church on ...evening in the presence ...e friends and relatives. ... Clark officiating. The ... attended by Mr. and ...Marcy as best man and ...nemes, Fern and Dawn ...g as flower girls. Immediately ...r the ceremony the ...for Little Bear Lake to ...honeymoon.

Mrs. O. H. Clover and ...d attended the wedding ...en Kemp and Mr. Ben... ...rdson of Long Beach at ...r the bride's parents in ...esday evening.

Mrs. C. C. McBride have ...o ten days' visit at the ...ir sister, Mrs. J. C. ...nd returned to their ...noon Beach.

...ence Wishard, accom...Miss Florence and ...ard, motored to San ...esday and after a visit ... there, will continue ...o ..., to visit Mrs. Wish..., Mrs. Alice Whitaker. ...ednesday evening Miss ...ck and Harry Ustick ... marriage at the ...bride's parents on Ellis ... Beck has been secre... local high school for ...nd Mr. Ustick was for...ted with the First Na... The house was beau...ated for the ceremony

(Continued on Twenty-...

RIVIERA.

Among the ... witnessed the launching ... Grayiock at Los ... Wednesday, were ... R. F. Taylor, and ... Asa R. Taylor, and ... Mr. Frank De Tar, ... with the incoming ... Angeles, christened the ...

Mr. and Mrs. Rose ... have been attending ... Agricultural School at C... are home for the ... Gooch, who is also a ... the Oregon school, ... vacation with his people ...

Mrs. G. W. Spurbeck ... ley Boulevard ... members of the ... the ladies aid society ... church. Thursday, Tea ... ing will be at the ... Edward Selby, June 30.

Mrs. Nellie Stansfield ... panied her granddaughter, ... Broadbent, pioneer resident ... Los Nietos Valley on a ... tario, Can., where they ... spend the summer.

Miss Ruth Chapman ...

(Continued on Twenty-...

...Company

...S. BROADWAY

...Modes in ...Togs



...ilk Sweaters, Extra ... Feature $25 and ...

...Slipover Sweaters. ...$8.75.

...RSEY SUITS ...popular shades and ...Special $19.75.

...RTS DRESSES ...e of new models in ...de chine, Canton ... and Georgette. ...$29.75, $39.75 and ...$69.75.

...GEE SUITS ...al for tomorrow's sell...

...istinctive ...rocks ...Fink's

...otted Swiss— Linen ...— Novelty Voiles ... the Fink experts from the ...akers of summer garments. ...made. ...hat make women glad that ...

...n tomorrow's showing at

$19.75

$27.50



OVERNIGHT CASES

$10.98

$10⅝

Black leather cases. Size 4¼x12x11½. Just right for the week-end trip. Fitted with a set of ivory toilet articles, and large square mirror.

—Main Floor, South Bldg.

On Broadway **Jacoby Bros.** Between 3rd & 4th

Jacoby Day

The "Star" Skirt and Trouser Hangers, Special 5c

—The "Star" is one of the best hangers made. A wood frame, felt padded.

—No telephone orders and none sent C.O.D.

A Jacoby Day Sale Dress Shields at (pair) 19c

—Regulation style and in sizes 2, 3 and 4. An exceptional quality.

—No phone orders filled and none sent C.O.D.

Main Floor—South Building—Jacoby's

...sses Sharply Reduced ...ls' White Regulation

...lines, Jack Tar, Eiring and other makes in three ...ed lots, priced $3.98, $4.98 and $6.98.



At $3.98 there are Jack Tar and other makes in regulation dresses of good middy jeans most of them in sizes 2 to 6. Also some good 2-piece middy dresses for older girls.

At $4.98 there are Jack Tar, Paul Jones, Eiring and other dresses in a number of pretty tailored styles. Some in the smart coat middy style. Both the all white and white with blue, red or Copenhagen trimming. Sizes to 14.

At $6.98 come wonderful regulation frocks, including novelty effect having box pleated skirts and coat waists that button on with large white buttons. Paul Jones, Jack Tar and Eiring models in sizes to 16.

350 Girls' Wash Frocks Jacoby Day 79c

—Ginghams and linenes that have been selling for 'way more than we ask for them Jacoby Day —

—They are odds and ends left from former feature sales at considerably higher prices. All sizes from 2 to 14 in the lot.

—Because the values are so unusual there can be no C. O. D.s and no exchanges on these.

...insook ...uits.....69c

...ments garments made of ... — some wonderful ... very specially priced ... fine, but plenty of 8, 10 ... and a few size 14.

Girls' Union Suits, Special at.. 49c

—450 knit union suits of fine ribbed cotton. Low neck and sleeveless with drop seat and tight knee. The value is remarkable and there's every size from 4 to 14.

The Floor o' Youth—the Fourth—Jacoby's



$29.98

100 Silk Frocks, Such As You've Seldom Bought, Out Monday at $29.98

—Yes! we doubt if you ever bought prettier frocks for $29.98! There are dresses in this lot for which the manufacturer asked that much and some for which he'd ask considerably more in a regular way—

—The favorite silks in the right colors. Also some exceptionally good looking frocks of the always demanded navy tricotine—

—Styles for the street, for business and social occasions. Sizes 36 to 42—

—The frock you've been wanting is in this Jacoby Day lot.

Jacoby Day Brings Tub Skirts Sensationally Underpriced at $4.98

—They are of repp, wash satin, linen and gabardine. Most of them white but some especially good looking models have colored novelty stripes—

—There are plain tailored styles with two pockets and others that are tucked or embroidered—

—The Jacoby Day price gives no real idea of their smartness and good quality. They've been reduced so sharply that you save, in many instances, a great deal more than you pay—Sizes 25 to 32.

Third Floor—South Building—Jacoby's

400 Yds. "Rosemary" Satin Table Damask 49c

—Did you ever dream of buying a beautiful quality of mercerized damask for this low price, even on Jacoby Day?

—It has the Basco lintless finish!

—There are ten patterns.

Second Floor—South Building—Jacoby's

70 Women's Sweaters $3.29 In a Clearaway at . . .

—The least expensive ones were considered sensational values at a great deal higher special price!—

—They are mercerized fiber and wool sweaters in Tuxedo and a variety of styles.

—An odd lot and the colors include blue, brown, jade and gray.

Second Floor—North Building—Jacoby's



800 Yds. 54-In. Navy Serge at . . 75c

—An attractive half-wool serge that is in demand for various purposes. It is well worth while to see this early Jacoby Day.

Second Floor—South Building—Jacoby's

Wash Skirts to Measure $4.49

—The price includes materials—either eponge, crepe or pique—and the work will be done by our man tailor.

Second Floor—South Building—Jacoby's

100 Prs. Plaid Wool Blankets at $5.98

—The Jacoby Day price should get the last pair of them a new owner in half an hour after the doors open!

—They weigh 4 3-4 lbs., contain 75% wool and are size 68x80-in.

Second Floor—South Building—Jacoby's

Coty's L'Origan Face Powder— 69c

—Experts consider this French powder one of the most pleasing on the market. Priced much less for Jacoby Day.

Main Floor—South Building—Jacoby's



$5

Jacoby Sale of ...ite Footwear at.. $5.00

...ish footwear for midsummer, offered 'way below regular just ...you are planning or ready to hie away vacationing—

...ded are white buck brogue oxfords having low heels and Good...ear soles.

...ey are especially well suited to growing girls—

...ite kid 1-strap slippers having French heels and turn soles—

...ite kid 1-strap slippers with turn soles and either French or baby ...heels—

...ite buck 1-strap sport shoes having military heels and brown trim...

...y white buck 1-strap slippers with high French heels—

...ese are opportunities too good to overlook at, $5.00.

Main Floor—North Building—Jacoby's

200 Drape Veils at . . . 39c

—Shetland mesh veils having wide or narrow border. They come in brown, Copenhagen, navy and purple and are very special indeed at 39c.

Main Floor—South Building—Jacoby's

Mahogany Finished Candle Sticks 29c

—Only by buying these by the hundreds could we get them to sell at this price!—

—There are both 7-in. and 9-in. sizes—all of them highly polished and with felt covered bases—

—Another lot of 9-inch mahogany finished candlesticks will be featured at 59c.

Main Floor—South Building—Jacoby's

Jacoby Day In The Basement

110 Dresses Out Jacoby Day at $10.00



—Frocks that would cost you more either for material or making than we ask for them Jacoby Day—

—There are satins, taffetas and tricolettes, some of them attractively embroidered, all cleverly designed and well made—

—$10.00 is such a drastic reduction that you'd hardly believe your own eyes if we told you the former markings—

150 Wonderful Blouses Will Break Records at $3.98

—Folks who have had advance glimpses of these lovely Georgette and crepe de chine blouses, can't say enough in praise of them—

—To know what the maker asks for them in a regular way would make you open your eyes in astonishment.

—There's every style and color you could imagine—most of them in white or pastel tones—

—We got them ridiculously low because of slight imperfections which we have found to be really insignificant.

—They'll make a rousing sale at $3.98.

—Jacoby's Underprice Basement—South Building



A Jacoby Day Sale of Shoes In the Basement at $2.00



—They are the styles especially suitable to wear with sport togs and summer clothes and the values will make you want more than one pair!

—In the lot are white canvas oxfords, poplin sport pumps, sport oxfords of white with black or brown trimming—

—Also southern or Dixie ties of white poplin, 1-strap slippers of white buck or canvas and black and brown trimmed 1-strap styles—

—You save a good deal more than you spend on many pairs of these.

—Children's and Misses' Felt Slippers, 69c.

Jacoby's—Basement—North Building

All Basement Hats Reduced to $1.00

—A wide range of smart styles that have been considered wonderful values at their much higher special prices!

—They'll go in a hurry. Be here when the doors open.

Lunch Kits With Vacuum Bottles at . . . $1.59

—Ordinarily you would pay just about this price for as good a Vacuum Bottle as the one included in this set.

—This set has a sturdy mock-leather case with metal lined lunch box and cup in addition to the Vacuum Bottle which will keep your drink piping hot or cold as you wish.

—Only a few of them to go at this sensational price. No phone orders, no exchanges and none sent C. O. D.

Main Floor—South Building—Jacoby's

Khaki Skirts or Breeches Made to Your Order Monday $2.49

—Buy your material at Jacoby's on Monday and our experienced man tailor will make either skirts or breeches to your order for $2.49.

—This offer for Monday only—

Second Floor—South Building—Jacoby's



200 Sheffield Silver Trays at $3.48

—Cake, sandwich and bread trays of the well known Sheffield ware—convenient sizes with handle. Decoration consists of a fancy Grecian border about the edge. You save a great deal more than you spend for these.

Main Floor—South Building—Jacoby's

...ping Bags ...y Day 79c

...ge assortment of the ...ble shopping bags ...ar strongly in demand ...ial special price. They ...well made and have ...ashcretta lining and ...ndle.

Main Floor—South Building—Jacoby's

...Pcs. ...wear ...y Day 98c

...ish collar and col... set or imported ... with Val. lace trim... ...ettes come in the ...ed colors.

...e department of Buster ...ers that were made ...a great deal more.

Main Floor—South Building—Jacoby's

Deep Curved Toric Lenses—A Jacoby Day Special $6.98



—We can't remember of ever seeing Toric Lenses sold for such a low price as this.

—Toric Lenses in addition to eliminating all reflections and giving a much larger field of vision are worlds better looking.

—At this special Jacoby Day price you may have either eyeglasses or spectacles in an all-shell mounting.

—Dr. Mark or one of his expert optometrists will make a very careful and thorough examination of your eyes and fit you with the glasses that you need. It would be wise to phone for appointment. Main 8980.

Main Floor—North Building—Jacoby's

2000 Yds. 36-In. Marquisette 19c

—Mercerized ecru curtain marquisette that is a most extraordinary value at the Jacoby Day marking! Curtains made free.

Second Floor—South Building—Jacoby's

300 House Aprons Like the Picture at . $1.98

—The Jacoby Day price is so far below the real worth of these pretty aprons that the last one will have a new owner long before the day is over!—

—They are of gingham and percale in attractive colors with braid trimming—

—The head of the department has been fairly gloating over this value and knows there'll be a broken record when these aprons go on sale Monday.

Second Floor—North Building—Jacoby's



$1.98

On Broadway **Jacoby Bros.** Between 3rd and 4th

Jacoby Day

200 Yds. 90-In. Linen Sheeting at $1.89

—This Jacoby Day special will create a flutter among the housewives who take pride in fine bedding.

—It came from Belfast, Ireland, and is a very special pre-war value.

50 Doz. 81x90-In. Seamless Sheets at .. 98c

—Cannon Mills bleached sheets that we feature at a 'way less price for Jacoby Day.

Second Floor—South Building—Jacoby's

Lace Trimmed Scarfs and Table Tops 49c

—We have taken a very radical reduction on these pretty lace trimmed scarfs and table tops for Jacoby Day. They are made of heavy linen fabric with deep lace trimming. They will go flying out at 49c.

Dresser Scarfs for Jacoby Day at 25c

—We grouped a big lot of Dresser Scarfs and Table Covers into one lot and reduced them to 25c for Jacoby Day. Women who know values will buy six and eight of them.

Main Floor—South Building—Jacoby's

300 Women's Night Gowns and Envelope Chemise at 79c



—You're going to fairly gasp with astonishment when you see these undermuslins we are to sell at 79c.
—They'd make a sensation at a full half more!—
—Dozens of styles are included—some daintily trimmed with lace—others with embroidery.
—No C.O.D.'s—No Exchanges and No Refunds.

Even more sensational are these Gowns and Chemise at $1.29

—A manufacturer sold us his samples and his surplus stock so that we can sell them on Jacoby Day at just about Half Price! There are 350 garments in the lot and we hardly expect them to last all day!

80 Crepe de Chine Night gowns $3.98

—We look to see them sold to the first 80 women who see them Monday for they're worth more—a great deal more!—Some are elaborately trimmed with lace—others are made effective by the use of georgette. No phone orders—no C.O.D.'s—no exchanges.

Second Floor—North Building—Jacoby's

Scores of Lingerie Blouses to go at Half Price

—This June Jacoby Day is going to be remembered for a long while, on account of this Blouse Sale if for nothing more—

—Scores of Blouses have been taken out of regular stocks and reduced to just Half Price—Many of them are Hand Made!

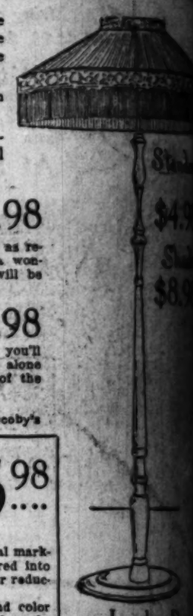
—Here's a list of the blouses and their Jacoby Day prices—

164 Blouses Half Price at	$1.34
95 Blouses Half Price at	$1.49
130 Blouses Half Price at	$1.74
11 Blouses Half Price at	$2.49
2 Blouses Half Price at	$2.86
19 Blouses Half Price at	$3.49
1 Blouse Half Price at	$3.74
16 Blouses Half Price at	$3.99
1 Blouse Half Price at	$4.49
1 Blouse Half Price at	$4.99
6 Blouses Half Price at	$5.49
5 Blouses Half Price at	$6.49

No exchanges, no C.O.D.'s, No phone orders.

Third Floor—North Building—Jacoby's

A "Jacoby Day" Sensation! 100 Floor Lamps at $4.98



—You can imagine what excitement prevailed in the Lamp Department when the announcement was made that 100 Mahogany finished Floor Lamps were to be sold on Jacoby Day at $4.98.

—We doubt if these 100 lamps will last more than half an hour.

—There can be no C.O.D.'s—and none will be delivered except at an extra charge. No telephone or mail orders and not more than one sold to a customer.

100 Silk Lamp Shades at 8.98

—They were all bought specially for this sale and are fully as remarkable values as are the Lamps at $4.98. You'll find a wonderful range of styles and colors—none of these shades will be sent C.O.D. and there can be no exchanges.

A Second Lot of Shades at 17.98

—If you know anything at all about Silk Lamp Shades, you'll recognize the minute you see them that the materials alone couldn't be bought for as little as $17.98 to say nothing of the expense of making.
—No C.O.D.'s and no refunds.

Main Floor, Balcony—South Bldg.—Jacoby's

A Star Special Women's Pink Silk Vests About Half Price at $2.49

—These garments were made by one of the best known manufacturers of silk underwear in the United States. Most of them have been taken out of regular stocks and reduced for this event— a few specially bought "seconds."
—There are both regulation and bodice top styles, some plain and some lace trimmed. Sizes 36 to 42.

700 Silk Jersey Petticoats will cause a stir at $2.98

—Silk Jersey Petticoats at $2.98.
—It seems almost impossible—and yet the petticoats—700 of them—are here and ready for this Jacoby Day Sale at $2.98.
—700 petticoats—that seems like a big quantity and yet so remarkable are they at $2.98 that we expect to see them all gone by closing time.
—There are colors galore—many of them have flounces in contrasting colors.
—See them in the windows today.

3rd floor, North Bldg., Jacoby's

1200 Yds. 36-In. Fancy Fiber Silk Tricolettes— $1.45

—It's a very splendid quality of fancy lock stitch tricolette in the heavy and medium weights, likeable for sweaters, blouses and sport frocks.
—Shades include: cinder, honeydew, jade, tomato, rust, navy, sand, flesh, rose, pink, brown, Harding blue, Copenhagen, black and white.
—No phone orders and none sent C.O.D.

A Sensational Sale of HATS Jacoby Day at $5.98



—Hats that have had their original markings radically lowered are gathered into one lot for Jacoby Day at a deeper reduction.
—Just about every style, size and color that the leading designers have brought out this season.
—Hats of organdy—of georgette and of taffeta.
—All of them made to sell for ever so much more, but Jacoby Day they're all priced $5.98.

1200 Bunches Millinery Flowers Priced Ridiculously Low at 13c---26c---49c---98c

—When similar assortments have been featured at considerably higher prices the eager crowds almost swept the salesforce off their feet!

—So make your plans to be here when the doors open for the choicest bunches will be gone almost in a twinkling!

—There's practically every kind, color and combination.

—The 98c assortments include the nasturtiums that are so much in demand.

Third Floor—North Building—Jacoby's

Women's White Cotton Union Suits Special 36c

—Any make of a union suit would be a rousing value at 36c and when we tell you these have been in regular stock at a great deal more, you will understand the importance of being here sharp at 9 o'clock if you want for some of them. Regular sizes only.

Women's Cotton Vests 19c

—Low neck sleeveless vests with ribbon run tops. We got them to sell at this ridiculously low price because of slight imperfections. Sizes 36 to 42.

Main Floor—North Building—Jacoby's

A Wonderful Sale Metal Waste Paper Baskets Monday at $1.39



—If you were to buy these baskets by the hundreds direct from the manufacturer you couldn't buy them at such a low price as this.

—They come in both mahogany and dark green finish and quite as attractive for home as for office use.

—No phone orders, no C.O.D.'s and no exchanges.

Main Floor—South Building—Jacoby's

Boy's Open Mesh Shirts and Drawers 29c

—Mothers who have boys from 8 to 14 years will think this one of the best items in this Jacoby Day Sale.

—These are the ideal garments for summer wear—short sleeved shirts and knee length drawers.

—While the limited quantity lasts buy them at 29c a garment.

Main Floor—North Building—Jacoby's

720 prs. Plain and Fancy Silk Stockings (Slightly Imperfect) 79c

—This is one of the items upon which we are depending to attract crowds bright and early Monday morning.

—They are splendid stockings with reinforced feet and they come in black, white and several shades of brown. All sizes 8½ to 10.

—No phone orders, no C.O.D.'s and no exchanges.

Full-Fashioned Silk Stockings $1.09

—These are seconds of the well known Gordon Stockings that sell in a regular way at ever and ever so much more.
—Early buyers will find a splendid range of colors in all sizes.

Main Floor—North Building—Jacoby's

150 Yds. Net and Organdy Flouncings $1.95

—Pretty ruffled flouncings of white cotton net or pastel tinted imported organdy.
—Hemstitched or picoted ruffles in various styles such as nine 3-4-in. ruffles in a mass effect or three 2-in. ruffles having a pin tuck between.
—Organdies in white, Nile, pink, maize, orchid, light blue, Copenhagen, rose and salmon.
—They are sharply reduced for Jacoby Day.

700 Yds. Val. Laces Jacoby Day at 10c

—Platt Val edges and novelty bands that sell very much higher in a regular way. Beautiful patterns in cream or white; widths 2 to 7 inches.

Main Floor—South Building—Jacoby's

1000 Men Will Buy Wonderful SHIRTS on Jacoby Day at 98c



—Not in years have we seen such good shirts as these sold at anywhere near such a low price and it wouldn't be possible even now were it not for the fact that the manufacturer sent us a great lot of shirts which he called "seconds" at much less than their worth. To these shirts we have added a great many shirts from our higher priced lines which have become soiled from being on display. Among them are shirts of Jap Crepe, of Corded Madras and of high grade Percales in a wide range of colorings, all sizes.

1200 Pairs Men's Thread Silk Sox 39c

—Just for fear that you think we have made a mistake let us repeat "1200 pairs Men's Thread Silk Sox, 39c pr."
—They are seconds, it is true, but a less particular manufacturer than the one who made these would probably have never found any hurts in them at all. A wide color range and a full range of sizes.

Men's Paris Garters, Special, 19c

—No phone orders on these, no C.O.D.'s and a limit of two pairs to a customer.

Six Men's Handkerchiefs 25c

—They're good big soft finished handkerchiefs with neatly hemmed borders.
—No phone orders, no C. O. D.'s and a limit of 12 to a customer.

Men's Knitted Union Suits 49c

—Gauze weight suits in short sleeve and knee length style. They are suits that have been marked quite a little higher and counted special values at that.

200 Men's Muslin Night Shirts at 98c

—These night shirts have been given this low price because they have become soiled.

25 Men's Wool Bathing Suits at $2.98

—You'd never guess that these suits were imperfect unless we told you so. Note that there are just 25 of them and that they are in sizes 38 and 40. No phone orders, no C. O. D.'s, no exchanges.

Main Floor—North Building—Jacoby's

209 Sample Corsets at about Half Price!



—We count this one of the most important of all the Jacoby Day offerings!
—209 Corsets—the mere fact that they are samples, tells you what good corsets they are—and think of it—you can buy them at half and very close to half.—
—Here's a brief list of the corsets that are included:

17 W. B. Corsets now	$2.50
21 W. B. Corsets now	$2.98
15 Stylish Slenders now	$2.98
16 La Vidas now	$3.48
18 W. B. Reducos now	$3.98
20 La Vidas now	$3.98
22 Stylish Slenders now	$3.98
32 La Vidas now	$5.00
10 La Vidas now	$6.00
21 La Vidas now	$7.00



—There are models and sizes for all figures, but not all sizes in each of the different lots.
—No phone orders, no exchanges, no C.O.D.'s.

2nd Floor—North Bldg.—Jacoby's

40-In. White and Colored Organdy . . . 39c

—Pretty, transparent organdies at an astoundingly low price for Jacoby Day! Ten shades, including blues, pinks, yellow and rose and plenty of white.

44-In. St. Gall Organdy at.... 75c

—Exquisite imported organdies in white and the desirable shades.
—These are the permanent finish organdies that laundur so well.

All Our 38 In. Printed Voiles at 25c

—The hard twist domestic voiles and there are fully forty styles. Note the price is 'way less.

1200 yds. Scotch Ginghams 'way, 'way Underworth at . . . 59c

—The Jacoby Day price is less than these beautiful imported ginghams sold for even before the war—
—More than thirty styles—plaids, stripes and checks and a few solid shades. Widths 34 and 32-in.
—They are in the conservative colorings that appeal to so many people and the quality rivals silk for beauty.

Second Floor—South Building—Jacoby's

Lace Trimmed Scarfs and Table Tops 49c

—We have taken a very radical reduction on these pretty lace trimmed scarfs and table tops for Jacoby Day. They are made of heavy linen-finish fabric with deep lace trimming. They will fairly go flying out at 49c.

Dresser Scarfs for Jacoby Day at 25c

—We grouped a big lot of Dresser Scarfs and Table Covers into one lot and reduced them to 25c for Jacoby Day. Women who know values will buy six and eight of them.

Main Floor—South Building—Jacoby

Sensation! $4.98 at . . . .

filed in the was made were to be more than will be de- ne or mail stomer.

at 8.98

d are fully as re- ou'll find a won- e shades will be

at 17.98

p shades, you'll materials alone nothing of the

Bldg.—Jacoby's

$5.98 . . . .

heir original mark- are gathered into at a deeper reduc-

yle, size and color ners have brought

georgette and of

to sell for ever so y Day they're all

unches wers Low at 98c

d at considerably he salesforce off

ers open for the ing! ination. hat are so much

Building—Jacoby's

1.95

tal tinted imported

ch as nine $4-in.

blue, Copenhagen,

10c

much higher in a te; widths 2 to 7

Building—Jacoby's

39c

ly low price for yellow and rose

In. 25c les at

twist domestic e are fully forty he price is 'way

59c

ported gingham and a few solid e so many people

Building—Jacoby's

Hair Goods Reductions

—This department is celebrating its first opening to participate in a Jacoby Day Sale and wring forth some truly wonderful values.

—Gray first quality Switches (including a very rare shades) at $10.

—Human Hair Switches in natural shades, $3.98.

—Fashion Ear Puffs, 39c.

—Substantial reductions in curls and other pieces.

Main Floor—South Building—Jacoby's

1000 Yds. 36-In. Nainsook at 19c

—An exceptional quality evenly woven plain nainsook that is much used for undergarments.

10-Yd. Bolt 36-In. Longcloth $1.49

—A very superior quality soft finished, unbleached cloth and a wonderful Jacoby Day value.

2500 Yds. Percale For Jacoby Day 9c

—More than fifty styles of percales priced very low for shirting, dress and other worth.

—The wide range of patterns and the extraordinary low- ness of the price make this one of the greatest Jacoby Day goods values we have ever featured.

Second Floor—South Building—Jacoby's

Standard $4.98 Shade $8.98

Jacoby Day Notion Specials

—J. & P. Coats 150-yard spool cotton. All numbers, black and white. Special this day only 80c dozen.

—J. & P. Coats 50-Yard Crochet Cotton in 100 popular spools. There is a wide variety of all the popular colors. Jacoby Day price 5c per spool.

—American Maid Corset Tape—a dainty silk bound ribbon of which every woman can use many, many yards. In blue and white. 5c per yard.

—Collar bands made of fine grade cambric in sizes 13 to 16½. Way low at 3 for 10c.

—Sanitary pads made of pure absorbent cotton. They are the medium large size. 5c to each carton for 37c.

—"Mojave," a fine quality toilet tissue paper which will be taken the Jacoby Day price, 6 Rolls for 25c.

—Shinola Shoe Paste in black, brown, ox blood, tan and white. Special for Jacoby day, 3 for 25c.

Main Floor—South Building—Jacoby's

Los Angeles Sunday Times

XI. SUNDAY MORNING, JUNE 26, 1921. SOCIETY AND LITERATURE.

Theatres Amusements—Entertainments

GRAUMAN'S MILLION DOLLAR THEATER—
GRAUMAN'S SYMPHONY ORCHESTRA
"ALL ORIENTAL PROGRAM"
TODAY 11 A. M. 75 MUSICIANS
MISCHA GUTERSON Conducting
Norma Gregg, dramatic soprano; C. Lubovisky, genius of the violin.

GRAUMANS MILLION DOLLAR THEATRE — THE PLAYHOUSE OF ORIGINALITY

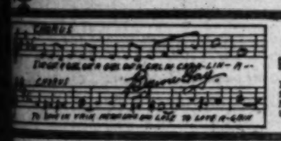
"Tommy's" uncle died, left him a fortune and WOW what a time he had in Paris, city of —of—why say more?—just Paris—

THOMAS MEIGHAN IN WHITE AND UNMARRIED

TODAY LAST TIMES



Presented by Jesse L. Lasky with Jacqueline Logan, Grace Darmond, Walter Long and other artists.



TODAY LAST TIMES
BYRON GAY
Playing his own famous hits. Fred McPherson, baritone, soloist.

BEGINNING MON., 1:15 P. M.
WALLACE REID
Agnes Ayres, Theo. Roberts and other stars in
"TOO MUCH SPEED"
Wally's very latest triumph, directed by Frank Urson.
Other attractions and "XOCHITL," a sensationally beautiful dance drama staged with 20 artists participating.

SYMPHONY ORCHESTRA—MISCHA GUTERSON, CONDUCTOR
HENRY MURTAGH AT THE WURLITZER

GRAUMAN'S RIALTO— WORLD'S MOST BEAUTIFUL LITTLE THEATER

GRAUMAN'S RIALTO BROADWAY NEAR 8TH

"I hold it truth with him who sings,
To wish man may rise on stepping stones,
Of their dead selves to higher things."
Alfred Tennyson.

And who then in Los Angeles dare cast the first stone at—

THE WOMAN GOD CHANGED



3RD GREAT WEEK 11:15 to 11:15 Daily.
The heart-stirring romance of a woman who learned to know.
Grauman's Rialto Orchestra
Celeste Conducting
Pathe News Exclusive
Atmospheric prologue to the feature, "Moonlight Eve on Tahiti," featuring Ruth Williams.
OLIVER WALLACE
ENGAGEMENT EXTRAORDINARY
C. LUBOVISKO
genius of the violin, rendering Chopin's "Nocturne"
Note: We claim Lubovisko to be a violinist worth $2 a seat to hear.
OTHER ATTRACTIONS.
AT THE WURLITZER — GRAUMAN'S RIALTO ORCHESTRA

KIPLING FILM IN NEW YORK.

"Without Benefit of Clergy" Shows at Capitol.

"Sowing the Wind" also Among New Features.

First British Paramount Production Appears.

BY HARRY CARR.
[EXCLUSIVE DISPATCH]

NEW YORK, June 25.—This was a notable week on Broadway with long-anticipated pictures at nearly every film theater.

The first Rudyard Kipling's production was shown at the Capitol; Anita Stewart's feature from the famous old melodrama, "Sowing the Wind," at the Strand; the first of the British pictures to be made in England by Paramount, at the Rialto; W. A. Brady's film version of his melodrama "Life" was at the Rivoli.

"Golem," a story of Jewish oppression and legend, made in Germany, was at the Criterion. Malcolm Strauss's film venture "Twice Born Woman," telling of Mary Magdalen was at the Hippodrome turned into a picture house for the engagement.

Strictly speaking "Without Benefit of Clergy" is not the first Kipling story to be filmed. "The Light That Failed" was made some time ago.

However, James Young's version of "Without Benefit of Clergy" is the first real effort to put Kipling on the screen with the earnest cooperation of the author. Kipling is said to have designed the sets and written the continuity, and was represented by an agent during the entire filming.

It is, therefore, a picture that any fair-minded critic must approach with hesitation.

"Without Benefit of Clergy" is almost universally recognized as one of the finest stories ever written in any language. It will live as long as there are printed books. It is imperishable. It glows with the light divine. No one will ever be able to tell it again. Not even Mr. Kipling. It was a spark of genius and sparks can't be made prisoner and they can't be warmed over.

I have read "Without Benefit of Clergy" at least 100 times. I dare say that Mr. Young, the director, has read it quite as many. It is no doubt a part of his life as it is a part of mine. It means a certain definite thing to him; it means something entirely different to me. No two readers probably have seen it the same in their eager imagining. Mr. Young has put the story on the screen as he saw it in his imagination.

Looked at from any standpoint it is an interesting and important picture. The measure of its merit, however, is this: I would gladly read the story 100 times more; but I would not care to see the picture twice.

Although Mr. Kipling himself selected it, "Without Benefit of Clergy" is not very well adapted to the screen. There is not enough action or suspense.

Not being a literary murderer the director couldn't change the story. His only recourse, therefore, was to make the most of the atmosphere and color and mystery of Indian life.

Mr. Young did this with considerable success although it seemed to me that the picture was a little disappointing in this regard.

Many of the sets were charming and great pains had been taken to reproduce India correctly and with sympathy. But the streets did not look "lived in."

The sets seemed to be sets, and the extra people in the streets seemed to be extra people. To me the story lacked richness of incident and there were too many close-ups in front of bleak gray "flats" with the people doing nothing.

At the same time the story was intelligently and interestingly told. The incident of the cholera epidemic was particularly well handled.

Virginia Brown Faire was a capable and sympathetic Ameera, but sometimes she was fair and sometimes she was dusky. She seemed to wear all shades and varieties of make-up, from mulatto to lily white.

Thomas Holding was satisfactory as the Englishman who loves Ameera.

A BATTLE royal.

I approached "Without Benefit of Clergy" with some hesitation, but I fled from Anita Stewart's "Sowing the Wind" without hesitation. It is a god-awful piece of work, with scenario writers, photographers, actors and directors apparently in a furious contest as to which could do the worst. The race ended in a dead heat and honors—or dishonors—about even.

Sidney Grundy's old melodrama from which the picture was made was a virile and stirring story of a man's past rising up to smite him. He finds that the actress whom he regards as an adventuress in pursuit of his adopted son, is his own daughter.

In the picture they never seem to get around to the story. For some extraordinary reason the scenarioists missed the whole point of the drama by apparently making the sinful mother, Baby Brabant, the one who was sowing to the wind, minimizing the part of the old man, who, of course, was the central figure of the stage play.

Miss Stewart's screen version seemed to consist mainly of close-ups. Miss Stewart and Miss Myrtle Stedman, both "acted" all over the place.

Miss Stedman and the word "restraint" are evidently not on speaking terms. As Baby Babrant, a wicked lady, she had so many contortions, one feared that she might come apart if it got any worse.

The direction of the picture was silly and exasperating. It was full of punk would-be dramatic thrills in which agitated ladies fall in faints through the curtains and where wicked mothers are giving toasts to something frightfully naughty when the innocent daughter appears on the stairway.

There is one of those evening parties where the guests never seem to do anything but stand in bunches waiting for one heroine after another to appear on the stairway and horrify them. God was good to a certain type of motion-picture director when he permitted stairs to be invented.

The photographer of "Sowing the Wind" seemed to be blissfully indifferently to the simplest and most fundamental laws of composition.

HAYAKAWA'S RECIPE.

Sessue Hayakawa once told me in a single sentence the best recipe I

(Continued on 41st Page.)

The Show Circle



Wallace Reid in "Too Much Speed," Grauman's.



"The Women God Changed," Rialto



Constance Binney in "Such a Little Queen," Clune's Broadway



Gladys Walton in "The Man Tamer," Superba



Violet Mansfield, Capitol.



"Over the Hill," Philharmonic.



Leatrice Joy in "Down Home," Miller's.

ANNIVERSARY WEEK.

Orpheum Celebrates Tenth Birthday With Proper Eclat.

Of course Singer's Midgets remain another week at the Orpheum, headlining the bill for anniversary week, which begins with the Monday matinee of June 27, ten years since the new house opened.

Anniversary week has always been marked by a special show of unusual quality, and this year, while the week begins a day late—the actual date being June 26, Sunday—the week will be made memorable just the same, for no other attraction quite compares to the Singer Midgets in amplitude, resources, variety and interest.

The program will be varied, of course, but in the main the features, as disclosed the past week will be shown in their entirety.

The feature act in-coming is offered by June Elvidge, the erstwhile picture star, who has returned to the dramatic field in a thoroughly fit and unusual playlet, "The Crystal Gazer." It is a sumptuously set affair, laid on the desert, wherein Miss Elvidge appears in disguise as a daughter of the burning sands. There is a clever plot interwoven into the play, which has a surprise finish. The act is by Albert Cowles, writer of "Under Orders" and other successes.

The Marmein sisters, Irene and Miriam, and David Schooler, are united in a unique featured act. The two girls are superb dancers, and Mr. Schooler is a pianist of parts, and the combination is, therefore, unusual and artistic.

"The man you all know," James B. Donovan—also called "the king of Ireland," and Miss Marie Lee, the dancing butterfly, come also as a feature number, offering "Doing Well, Thank you," which is a mere title for merriment. These two veterans of vaudeville have long been strangers here and are assured of a fine welcome.

Sampson and Douglas combine to proffer "The Life of the Party" in song and patter; Ann Butler and Hal Parker have a skit, "Don't Make Me Laugh;" Connelly and Frances will present some fun and music, and Van Horn and Inez, on skates, will do some whirlwind work.

COMEDY ENTERPRISE.

Upon his return from New York this week Louis J. Gasnier, to whom Jimmie Adams has signed his services for a long period, announced a change in production plans for his Glendale studios. Arrangements have been consummated whereby Mr. Adams will no longer be identified with Mermaid Comedies, with which he has been featured for the past year, but hereafter will be starred in a new series of two-reel features by the company bearing his own name and known as Adams Comedies. This series of pictures, eight in number, will be released on the Educational Film Corporation program.

BALLET DES ARTISTES.

New Pantages Brightened by Bevy of Dancing Nymphs.

A whole troupe of Terpsichore's priestesses will "trip the light fantastic" at the New Pantages next week, for Edna Rigdon's nymphs are headlined in the Ballet Des Artistes, a gorgeously staged cycle of interpretative dances.

That thorough Thespian, Thornton Flynn, promises another of his delightful vocal contributions, and Tracy, Palmer and Tracy are reputed to be sure-fire with their melange of music and merriment.

Two good fighting names are those of Leonard and Willard, and with a punch to their songs and a kick in every line of their chatter they stage a battle of wits that always goes over to a knockout.

The Ambler Brothers scramble through a routine of equilibristic feats, and a very particular surprise act promises another flock of thrills.

Alice Joyce is starred in "Her Lord and Master," a production that is well worth notice in the Pantages series of first-run super-features.

WHAT TALES TITLES TELL!

"Those who want a movie censorship are not those who attend movie theaters," declares Tod Browning, the director. "Their opinion of a picture's morality is often formed from its title, and their opinion of picture players' morality from certain 'inside dope' scandal papers. Then they pick up some film publication and read innocent items so they sound like this: 'One Week of Life with Pauline Frederick;' 'Sick-abed with Wallace Reid;' 'Are All Men Alike with May Allison;' 'What Trust Your Husband with Eileen Percy;' 'What Women Will Do with a Special Cast;' 'Dangerous Business with Constance Talmadge;' 'Scratch My Back with a Special Cast;' 'Behind the Door with Hobart Bosworth,' and comment 'What terrible things these pictures are,'"

"THE CLANSMAN" TO RUN ANOTHER WEEK.

"The Clansman" enters its third and final week at the Garrick today, having shown to packed audiences, in spite of the fact that it has been exhibited scores of times here.

Los Angeles fans will never have another opportunity to witness D. W. Griffith's big spectacle. This is positively the last time it will ever be shown here. The exchange which is handling the film has made this announcement.

The picture will be flashed on the Garrick screen for the final time next Sunday.

"PARDON MY FRENCH."

Vivian Martin and Ben Turpin at the California.

"Pardon My French," a new Messmore Kendall production, released by Goldwyn and starring Vivian Martin, is one feature of the program opening at the California today.

The story deals with a young actress out with a road company, which, in the usual manner of such companies, goes broke, leaving everybody stranded, including the heroine, Polly, played by Miss Martin.

It is said to be a real Vivian Martin vehicle—light, entertaining, amusing and with dramatic and breath-holding passages. It is the kind of story which Miss Martin has made peculiarly her own on the screen, half comic and half dramatic, and it is certain to increase the already wide popularity of the star.

And even if the various situations in this comedy were not funny enough by themselves, the job would be completed anyway by the witty subtitles written by Irvin S. Cobb.

The other feature of the new program is Ben Turpin's first Associated Producers' release, "Love's Outcast." Turpin's security at the head of the screen's comedy performers is sufficient to justify every expectation of a huge success in this, the first of a forthcoming series of "Ben Turpin Specials," produced by Mack Bennett.

An excellent all-star comedy cast is cleverly disposed in the leading roles and includes, besides Ben Turpin, the star, as "a ladies' man," Dot Farley as his wife, James Finlayson, as an innocent detective; Kathryn McGuire, Phyllis Haver, Mildred June and other beauties as plot participants and witnesses; Kalla Pasha as a jolly tar, and Albert Cooke as a "dry" courtroom attache.

The orchestra will offer for the overture Verdi's brilliant "Il Trovatore," and other features will include a clever stage number.

LEAD FOR MISS COMPSON.

Will Carleton has been engaged to play opposite Betty Compson in her second Paramount starring picture, to be started shortly under Penrhyn Stanlaw's direction. This is "The Woman in the Case," by Clyde Fitch, scenario by A. S. Levino. Mr. Carleton has appeared in Paramount eastern-made productions and had a number of years' experience on the stage in legitimate drama and as leading baritone in big musical shows.

COUNTRY COMEDY AT MILLER'S THIS WEEK.

Now in its second week at Miller's, "Down Home," based on the story of "Dabney Todd," by F. N. Westcott, is registering high with photoplay fans, and the thrills, romance and laughter running through the production make it popular with all classes.

With the characteristic humor of David Harum, "Down Home" also carries the thrills and laughter that was not present in the early version of the well-known book of David Harum.

Mary Pickford is also on the program at Miller's this week in a one-reel production taken in 1909, with Irvin V. Willat, the director of "Down Home," as her leading man.

This picture, taken twelve years ago, is conclusive evidence of the advance made in motion pictures during the last few years. It was originally a serious drama, but today it is a comedy with laughs from start to finish.

Music appropriately selected completes the program.

"ZIGZAG TOWN" AT CAPITOL THEATER.

If you can find your way through the bewildering maze of high-powered divertissement of Ed Armstrong's "Zig Zag Town" production, the newest offering of the Baby Dolls at Gore's Capitol next week, you will get the gold-embroidered curtain rope, according to the stage hands, who have been working night and day on what they believe to be the most ambitious offering yet staged at the Capitol.

Armstrong promises at least seven different specialty numbers on the new bill, with the corps of Baby Dolls in the peppiest line-up of dance and song numbers yet conceived. There will be a massive setting, which is to hold a number of scenic surprises.

The cast of principals has been especially rehearsed in the new parts, and it promises a perfect characterization.

Manny King, Irene Brooks, Rocky Lewis, Violet Mansfield, Billy Riddle, Nan Keyes and others will be seen.

On Tuesday night the Capitol will stage movie night, while on Friday night the chorus girls' contests will be held.

MALATESTA AS BOOTBLACK.

Fred Malatesta is glad that he will be able to get away from his villaining and play a new role. He has been the villain so long that no one suspects him of being anything else. Now, however, he is to portray Dick, the Italian bootblack, in Mary Pickford's "Little Lord Fauntleroy."

NEW PLAY WITH ROBERT EDESON.

Early Premiere of Comedy, "Peter," Programed at Majestic Theater.

A definite cast is given plans of Thomas Wilkes, the theatrical producer, for further new presentations in Los Angeles through the announcement that immediately following the revival of "Parlor, Bedroom and Bath," which opens today, Robert Edeson will be starred in a new play at the Majestic Theater.

This is a comedy, entitled "Peter," by Marion Wightman. It tells the story of a college professor who suddenly wakes up to the fact that he has been living off the fortune of his wife for a number of years and that consequently he is not master in his own house. His efforts to extricate himself from the predicament furnish the plot.

Mr. Wilkes regards the new play as the most promising attraction he has yet announced as a part of his production activities. Mr. Edeson will be supported by members of the Majestic Stock Company, excepting Edward Everett Horton, who will be on his vacation at the time.

Theaters—Amusements—Entertainments

PHILHARMONIC AUDITORIUM — AUDITORIUM BUILDING — 5th and Olive — PICO 2454

PHILHARMONIC AUDITORIUM
OLIVE AT 5TH. PICO 2454
POSITIVELY THE
LAST WEEK
DONT MISS IT- ASK YOUR NEIGHBOR
THE GREATEST MOTHER PICTURE EVER MADE
WILLIAM FOX
presents
THE FINAL WEEK OF
"OVER THE HILL"
TWICE DAILY 2:15 & 8:15 - ALL SEATS RESERVED
PRICES-
MATINEES 25c AND 50c
EVENINGS 25c TO $1.00
EVENINGS 1000 BEST RESERVED SEATS $1.00
THIS PICTURE WILL NEVER BE SHOWN AT OTHER THAN REGULAR THEATRES AT $1.00-
AS A SPECIAL COURTESY-
That all the children may have the privelege of seeing "OVER THE HILL"— W. A Clark Jr. has arranged with Wm. Fox for-
FREE ADMISSION FOR ALL CHILDREN
under 14 years old- accompanied by an adult - to any matinee performance from Monday until Thursday inclusive.—

TALLY'S BROADWAY— 833 S. Bdwy.
COMMENCING TOMORROW
Metro's High-Powered Mystery Drama
"SOMEONE IN THE HOUSE"
Starring
EDMUND LOWE
Also
THE GREATEST MUSICAL NOVELTY FEATURE EVER PRESENTED IN LOS ANGELES
A photodramatic sketch actually made with the world-famed musicians and composers,
LEOPOLD GODOWSKY
RACHMANINOFF—LEO ORNSTEIN
ZIMBALIST—ALMA GLUCK
ROSA PONSELLE—MANA ZUCCA
Special musical score accompanying. Also
RUBINSTEIN'S CONCERTO IN D MINOR.
And "The City of Dreams—Los Angeles"
ALICE S. HELLMAN and H. J. TANDLER'S
Song, presented by
Martin Van Bergen, Basso.

MOROSCO THEATER— MATINEE TODAY
OLIVER MOROSCO PRESENTS
THIRD GREAT WEEK
"3-FACES EAST"
WITH BERTHA MANN AND GAYNE WHITMAN.
MATS.—10c to 50c. EVES.—10c to $1.00.
NEXT ATTRACTION "A TAILOR-MADE MAN"

NEW PANTAGES VAUDEVILLE—
STALEY & BIRBECK — The Mysterious Musical Blacksmiths
JONES & JONES — Sunny Senegambians
A WHIRLY, GIRLY SHOW "YES, MY DEAR" — With Nat (Chick) Haynes—Six principals and a wonderful Broadway chorus.
LEE MORSE — In "Do You Remember"
CHAS. & MAYME BUTTERS — With specialties
SUSPENSE
PUNCH
"THE MASK"
HEDDA NOVA
JACK MOLT
ROMANCE — A George H. Hamilton Production — LITTLE MICKY-MOORE
PANTAGES SCREEN REVIEW—THE BIG FIGHT—ROUND BY ROUND—SPECIAL WIRE TO NEW PANTAGES STAGE SATURDAY, JULY 2.

PANTAGES BROADWAY— WHERE EVERYBODY GOES
LAST TIMES TODAY — STARTING MONDAY MATINEE
"THE PINK ELEPHANT" — HENRY SHERE & THE FOLLIES in "WAR IS HELL"
SINGER'S MIDGETS in "SKIRTS" — HEDDA NOVA in "THE MASK"

IN :: PAGEANT :: OF :: SPIRIT.

"Pilgrimage Play" Soon to Open Here.



Henry E. Herbert,
Who will again portray The Christ role this season.

LAYING STONES OF HOLY CITY.

(Continued from First Page.)

Far East, most of the time in Jerusalem and its environs.

But besides that she visited Egypt and India. In these other countries she traced to their sources influences on the life of Palestine, and relationship, important because of the invasions of the warlike hosts.

She found in the tombs of kings in Thebes carvings showing costumes similar to those now worn in parts of the Holy Land. In India she discovered strange resemblances in the craft and art works to those which she found about Jerusalem. Thus did she arrive definitely at the cosmopolitan character of the life in the metropolis of the Jews in the period of the divine drama.

With this established Mrs. Stevenson says that she can proceed to enlarge both the variety and the coloring of her presentation. She has, however, been careful to eliminate anything that is in the least doubtful in authenticity.

Still she feels justified in using a wide range of provincial and national coloring to add richness to the pageant drama. She went beyond the limits of bazaars and shops in the cities to obtain her costumes. She traveled to the unvisited towns and even the mountain fastnesses to purchase from the people the clothes they themselves wore.

REAL NATIVE APPAREL.

"Most of these costumes I bought right off the people's backs," she said. "I have every assurance that they are virtually the same as those that were worn in the time of the Christ. In the out-of-the-way places the styles never change.

"Even in Jerusalem itself some of the people still wear caps similar to those which were shown on the walls in the tombs at Thebes. These were reputedly the garb of the Jewish prisoners captured by the Egyptians. Strange to say, in Jerusalem they are worn by people who declare that they are not of the Jewish race, and, in fact, persecute the Jews.

"Every step that I took convinced me of the authenticity of the biblical narrative as a chronicle. It is remarkable how things check up. When Christ speaks of John the Baptist, he describes him as a man who was not wearing soft garments. When I was in the Holy Land I found that the camel's hair garment was the one naturally worn in the desert, and it was but logical to assume that this was the type worn by John in the desert.

"Christ himself wore a head-dress. It is thus that we shall show him in this year's production. He used the kaffiyeh and the abaye" (the scarf and the ornamental headpiece like a crown) "which is still worn."

In detail the "Pilgrimage Play" will undoubtedly be a revelation. Each minute change has been carefully weighed in Mrs. Stevenson's mind. She has accepted nothing either in costume, manner or custom, which could not be thoroughly substantiated. She conducted her researches historically and archaeologically, and found that at every point she was but proving the beauty and the reality of the spiritual drama as told in the Bible.

I would hesitate to give a record of the stuffs, the trinkets, the jewels, the beads, the furnishings which she obtained during her stay in the Holy Land. Too, it would be difficult to describe them in detail.

What strikes you as particularly unusual among the assortment is, of course, the rich coloring. There is one garment that is a flame of orange, shot through and through with a fiery pomegranate red. Mrs. Stevenson told me that a boy had showed her a flower whence the dye emanated—a flower that grows on a tree similarly to the purple jackarandas now in bloom here. It flares orange and red like the wonderful silk to which it gives its life-blood.

There is one garment worn by the women of the desert that is five yards long. Five yards long! Imagine it! It looks like a dress for a giantess.

But, of course, it is formed into a sort of balloon-like blouse, which is full not only above the waist but below as well.

Then there are the marvelous head-dresses, woven of threads and holding possibly a hundred coins. These are collected from childhood as the dowry of the woman for her marriage. She always carries her dowry with her. It represents her jewelry.

There is a sort of large collapsible brass lamp which will probably be used in the garden of Gethsemane scene; there are marvelously wrought saddlebags that look like they might have been the work of the American Indian; there are straps and carriers, ornamented with shells from the Dead Sea; there are mystic batiks from Bokhara, Tyrian purple cloth, blue beads that are used to adorn donkies and children alike, and there are embroidered garments that are as heavy as the weight of years that hang over all these relics and reproductions of relics, which are to help visualize the great era of the Christ drama.

APPRECIATE CLARK GIFT.

In consideration of a contribution made to aid the needy musicians of Austria, a letter of thanks was received at the offices of the Philharmonic Orchestra yesterday from Carl Maria Haslbrunner, president of the Society of Austrian Musicians. The letter states that the donation was, according to the wishes of the donors, spent to relieve the neediest cases, and that a list of beneficiaries will be sent in the near future. "The sum of 60,000 Austrian kronen has been set aside to serve as the foundation of the 'W. A. Clark fund,' which we will supplement from time to time," the letter continues, "for the use of future cases in need of relief, so that your excellency's name and the memory of your good deed may live forever among Austria's musicians."

Theaters—Amusements—Entertainments

MAJESTIC THEATER— MATINEE TODAY 2:15
Mats. Sun., Wed. and Sat., 25c and 50c. Eves., 25c to $1.
Beginning This Afternoon, Thomas Wilkes Presents
The Farcical Frolic
"Parlor, Bedroom and Bath"
By C. W. Bell and Mark Swan
A CYCLONE OF FUN
With MARY NEWCOMB and a Strong Supporting Cast

GARRICK THEATER— Bdwy. at 8th
THIRD AND LAST WEEK
"THE CLANSMAN"
THE BIRTH OF A NATION
Positively Last Time Ever Shown in L. A.

Theaters—Amusements—Entertainments

ORPHEUM— THE BEST IN VAUDEVILLE
THE BEST IN VAUDEVILLE
Orpheum
Orpheum Circuit
Beginning Monday Matinee
LAST WEEK THE WORLD FAMOUS
SINGER'S MIDGETS
AND A GREAT NEW SHOW!
SAMPSON & DOUGLAS — "The Life of the Party"
Assisted by BUTLER & PARKER—Hal "Don't Make Me Laugh"
MARMEIN SISTERS and DAVID SCHOOLER — In a Revelation of Dance and Music
JAS. B. DONOVAN (The King of Ireland) and MISS MARIE LEE (The Dancing Butterfly) "Doing Well, Thank You"
CONNOLLY & FRANCES — Fun and Music
VAN HORN & INEZ — "Sixty Terms a Minute"
TOPICS OF THE DAY
JUNE ELVIDGE — (In Person) in "The Crystal Gazer"
Every Night at 8—50c to $1.50. Every Day at 2—50c to $1.
Phones 10471, Main 971

CLUNE'S BROADWAY— 528 S. Bdwy.
Clune's Broadway 528 S. Bdwy.
STARTS TODAY
A Royal Treat for Everyone
CONSTANCE BINNEY
IN
"SUCH A LITTLE QUEEN"



This little Queen was out of a job. So she came to America and became a stenographer. But she was every inch a queen, and so she won back her throne and happiness.
ALSO
Latest Topical News
BOB and BILL
In their latest adventure
"Trailing the Coyote"
Musical Novelties
Orchestra Organ
Dempsey and Carpentier, Latest Kinogram Training Pictures.

EL CAMINO REAL THEATER
PILGRIMAGE PLAY— LIMITED SEASON
PILGRIMAGE PLAY
LIFE OF THE CHRIST
Seat Sale Opens Tomorrow
Commencing JULY 11
EL CAMINO REAL THEATER
ORDER SEATS NOW!
BARKER BROS.
724 S. Broadway. Phone 72456—Pico 1446.
Hollywood Box Office, KRESS DRUG CO., 6781-84, Holly 1881.
Prices—$1.00, $1.50, $2.00, $2.50. Box Seats $3.00.
NO WAR TAX

GORE'S BURBANK THEATER— Main at 6th St.
The Biggest Sensation in Los Angeles—A Real Two-Dollar Broadway Show at Regular Burbank Prices.
SEE New Faces—New Settings New Specialties—New Wardrobes
EVERY WEEK
Direct from 3 Yrs. Eastern Triumph
HI JINKS REVUES
FEATURING
AL and LOIE BRIDGE and Company of 60
Cleverest and Most Beautiful Chorus
EXTRA ATTRACTION
JACKIE COOGAN in "Peck's Bad Boy"

MILLER'S THEATER— Main at Ninth
2ND BIG WEEK
Now Playing
Miller's
MAIN NEAR NINTH
"DOWN HOME"
Irvin V. Willat Production — A Hodkinson Release
SPECIAL ADDED ATTRACTION
MARY PICKFORD in "Toss of a Coin"
"DABNEY TODD" says! "For laughter, thrills and romance, 'DAVID HARUM' has nothing on 'DOWN HOME'"
You All Have a Mind Picture of Mary. Well, Here's Something Different and a Scream.

HIPPODROME— Main St. at 4th
NOW SHOWING
SHIRLEY MASON in "THE LAMPLIGHTER"
VAUDEVILLE.

THEATER DE LUXE— Alvarado, Bet. 6th and 7th Sts. OPPOSITE WESTLAKE PARK
TODAY
DOUGLAS MacLEAN in "THE HOME STRETCH"
ADDED ATTRACTIONS

Theaters—Amusements—Entertainments

MASON OPERA HOUSE— ONE WEEK ONLY
Beginning Tomorrow
THE MOST INTERESTING AND DISTINGUISHED ENGAGEMENT OF THE YEAR
Charles Frohman Presents
Ruth Chatterton
In J. M. BARRIE'S BEST PLAY
"MARY ROSE"
Original New York Empire Theatre Cast Presenting Norman O'Neil's Special Incidental Music. Enlarged Orchestra and Chorus.
Prices: Eves. and Sat. Mat., 50c to $2.50; Wed. Mat., 50c to $2.
COMING BACK MON., JULY 4 Return Popular Opera Season By Insistent Public Demand
CALIFORNIA OPERA COMPANY
Direction Wm. G. Stewart, Formerly of N. Y. Hippodrome
Organization of 50 Light Opera Stars — "Sunkist Beauty Chorus" of Fifty
Presenting, Upon an Elaborate Scale, Victor Herbert's Best Comic Opera
"THE FORTUNE TELLER"
Brilliant Cast of Principals: IRENE PAVLOWA, BASIL RUYSDAEL, ROY ATWELL
POPULAR PRICES
Nights and Sat. Mats.—50c, 75c, $1 and $1.50.
Wednesday Matinee—50c, 75c.
Eight Hundred Good Seats at $1.00

ALHAMBRA THEATER— Hill St. Bet. 7th & 8th
The Talk of the Town
Now! GEORGE LOANE TUCKER'S "THE MIRACLE MAN"
A PHOTODRAMA WHICH WILL FOREVER REMAIN IN A CLASS BY ITSELF. Featuring
Thomas Meighan, Betty Compson
GOOD MUSIC
ALHAMBRA THEATER HILL ST. 7:8
OPERATED BY WEST COAST THEATERS
POPULAR PRICES

WALKER AUDITORIUM THEATER—
OPENING TODAY
AND ALL WEEK
The Only Picture of Its Kind
"The Guiding Spirit"
Do you believe in super-nature? If so, come and see FAITH HEALING in action.
A picture drama revealing the elimination of physical and mental ills through Divine Love.
A startling and tensely interesting story—
A sensational picturization of FAITH HEALING

EGAN THEATER— Spring at 3rd
Second Big Week Starts Monday—FRANK BEAN presents
THE KANGAROOS
(By Victor Mapes, Co-Author of "The Boomerang")
"A lot of laughter. . . . Mystery suspense was sustained . . . it keeps the audience constantly guessing . . . an enormous hit."—Examiner.
Cast includes Russell Simpson, Olga Grey, Zasu Pitts, Helen Kirkham, Lincoln Stedman, Martha Mattox, Geo. Charles King, Margaret Davis and other notables.
Prices—Evenings 50c to $1.50.

GORE'S CAPITOL THEATER— Spring at 3rd
TODAY!—ED. ARMSTRONG'S
BABY DOLLS
IN
"ZIG-ZAG LAND"
Most Sumptuous Production in Months
MANNY KING
and entire company in brilliant lively musical revue.
Tuesday Nite—"Movie Night"
Friday Nite—"Chorus Girls' Contest"
COMFORTABLE SEATS—HOUSE ENTIRELY NEW.
LADIES' MATINEES DAILY.

WASHINGTON PARK
BASEBALL
SACRAMENTO vs. VERNON
TWO GAMES TODAY



Gayne Whitman, leading role in "Three Faces East" at the Morosco Theatre.
"THREE FACES EAST" ATTRACTIVE AS EVER
"Three Faces East" entered third week with today's matinee at the Morosco. This powerful mystery drama, moving a big drawing card, still affords a wonderful two hours of amusement to persons who delight in thrills and suspense. You will find seats in excitement during the gun-raid scene. This is one of the favorites of every audience that has yet seen the piece.
The play is from the pen of Henry Paul Kelly and is regarded as one of the best dramas of the season.
Bertha Mann and Gayne Whitman are the leading roles.



Carl Laemmle presents.

ONE WEEK ONL
nning Tomorrow Night
MOST INTERESTING AND DISTIN-
HED ENGAGEMENT OF THE YEAR
Charles Frohman Presents
Ruth
hatterton
J. M. BARRIE'S BEST PLAY
ARY ROSE'
New York Empire Theater Cast Positively Intact.
rman O'Neil's Special Incidental Music.
Enlarged Orchestra and Choir.
and Sat. Mat., 50c to $2.50; Wed. Mat., 50c to $1.50.
Return Popular Opera Season
By Insistent Public Demand
FORNIA OPERA COMPANY
Wm. G. Stewart, Formerly of N. Y. Hippodrome
"Sunkist Beauty Chorus"
of Fifty
HE FORTUNE TELLER"
JEROME PAVLOWA BASIL RUTSDARE ROY ATWELL
Nights and Sat. Mats.—50c, 75c, $1 and $1.50.
Wednesday Matinees—50c, 75c.
Eight Hundred Good Seats at $1.00

THEATER— Hill St. Bet. 7th &
alk of the Town!
GEORGE LOANE TUCKER'S
"THE
IRACLE MAN"
TODRAMA WHICH WILL
VER REMAIN IN A CLASS
TSELF. Featuring
Meighan, Betty Compso
CHAMBRA THEATER HILL ST BET 7-8
POPULAR PRICES
UDITORIUM THEATER—
PENING TODAY
AND ALL WEEK
nly Picture of Its Kind
Guiding Spirit
ve in super-nature? If so, come and see how
FAITH HEALING is done.
revealing the elimination of physical and moral
through Divine Love.
tartling and tensely interesting story—
tual picturization of FAITH HEALING.
TER— PICO at Figueroa Phone 5191
Week Starts Monday—FRANK EGAN offers
E KANGAROOS
Co-Author of "The Boomerang," "The Rotters"
Mystery surpasses well maintained . . . climax
fantastic, genuinely pleasing . . . delights audience
hilarious hit."—Examiner.
Gail Simpson, Olga Gray Zanoli, Nesty Pineda, Rose
Lucia Backman, Martha Matter, Geo. Clare, Billy Taylor
Spurgeon Davis and other notables.
Mat. Sat. 50c to $1.50.
Evs 50c to $1.50.
TOL THEATER— Spring St. at
D. ARMSTRONG'S
DOLLS
IN
AG LAND"
on Production in Months
NY KING
in brilliant lively musical
revue.
Nite—"Movie Night"
"Chorus Girls' Contest"
ATS—HOURS ENTIRELY NEW.
MATINEES DAILY.
ON PARK
SEBALL
MENTO vs. VERNON
MES TODAY FIRST GAME CALLED AT



Gayne Whitman,
leading role in "Three Faces East" at the Morosco Theater.

admirably supported by the regular Morosco favorites.

The next attraction at the Morosco will be "A Tailor-Made Man," a screamingly funny comedy.

"SYNCOPATED WEDDING" BURBANK ATTRACTION.

Jazz and ragtime are invading the ranks of the Hi Jinks Revues Company at the Burbank.

The coming week is to be especially lively, according to announcement. "A Syncopated Wedding" is the new music show.

This is the production which upset one of the biggest road-shows' calculations in the East, when the Hi Jinks Revues played in opposition to the said show, and ran away with the honors.

The most massive and elaborate staging and costuming of the new play promise entertainment of the highest quality.

Al and Loie Bridge, featured principals, have an apparently inexhaustible supply of material. Nothing is ever repeated by the Hi Jinks Revues. Whenever a new show is announced every detail is changed. Costumes, songs, dances, specialties, settings, etc., are never the same.

The principals included in the cast are Jess Phillips, Jean Darby, Olga Brooks, George Clark, the Kemball Four, Mayzee Weldon, and of course, that "young old couple," Al and Loie Bridge. And the most beautiful and bewitching chorus in captivity adds luster to the bill.

Announcement is also made that for one week only, beginning with the new production on the stage, Jackie Coogan, in "Peck's Bad Boy," will be added to the Burbank program.

ASSISTANCE LEAGUE HELPS.

For her current production starring Claire Windsor Lois Weber needed a structure of the Spanish type, and the Flintridge County Club fitted the description to the "T." But Flintridge is an exclusive organization, and not particularly desirous of having a movie company around. Somebody told Miss Weber's location manager of the location bureau maintained by the Assistance League, a charitable organization, and as a last resort Robert E. Wells, general manager, was appealed to. It took about eight minutes, elapsed time, for Wells to point out that a handsome rental fee could be charged for the use of the club building, which would be turned over to children's charities, and the trick was done.

...E FACES EAST" ATTRACTIVE AS EVER.

...Faces East" enters the ...t with today's matinee at ...

...powerful mystery drama is ... big drawing card. The ... a wonderful two hours ... to persons who like ... suspense. You will grip ... excitement during the ... scene. This is one char... of every audience who ... the piece.

...play is from the pen of An... Kelly and is regarded as ... best dramas of the past ...

...Miss Weldon and Gayne Whitman ... leading roles. They are ...



Vera Vaughn,
In "War is Hell" at Broadway Pantages.

"WAR IS HELL" AT BROADWAY PANTAGES

"Oklahoma Bob" Albright's Broadway Follies will all be transformed into pretty senoritas for the coming week's presentation of "War Is Hell," at the Broadway Pantages.

Frank Samuels has decided upon Sonora, Mex., as the most appropriate place for a musical comedy demonstration of the historical remark he has selected as the title for his comedy.

This being a musical comedy war, the hades of the simile will naturally be a musical comedy hell, and a musical comedy version of Mexico is also in order. Therefore, instead of scowling Aztec generals in poncho and sombrero, the dashing leaders of Samuels's revolutionaries will be uniformed a la Tango, and instead of the dark-skinned peonitas familiar to travelers in Obregon's country, the senoritas will be the chic, pretty and graceful barefoot dancers of Mr. Albright's Follies chorus.

There will be neither trenches nor training camps, but a few pretty Red Cross nurses are promised.

EN DISHABILLE.

"Parlor, Bedroom and Bath" to Show at the Majestic.

Comedy in its lightest form will be the attraction at the Majestic, where, beginning this afternoon, Thomas Wilkes will present that frolicsome farce, "Parlor, Bedroom and Bath," by C. W. Bell and Mark Swan.

Of all the pajama plays this one is perhaps the liveliest and funniest. It is all about a young wife who falls in love with her husband because she believes he has been a veritable Romeo with women in his day.

Her husband, however, is an innocent simpleton whom the swish of a skirt fills with trepidation, but he is compelled to sustain his wife's illusion. In order to do so he enters into a conspiracy with the aid of a friend that nearly proves his undoing. He betakes himself to a lonely wayside inn in company with another man's wife, and before long other women appear—more than he had ever dreamed could appear in one place—and the developments that ensue provide action enough for a two-family house.

In the role of the "other woman," Mary Newcomb will have a splendid opportunity to display her talent as a comedienne. Supporting her will be Franklin Pangborn, Alice Elliot, Sara Sothern, Fred F. Cummings, Marie Curtis, Forrest Seabury, Henry Hall, Harry J. Leland, Vivian Moore, Hazel Buckham and Stanley Taylor.

PLAYING OPPOSITE WILLIAMS.

Fritzi Ridgeway is playing opposite Earle Williams in the Vitagraph production, "Bring Him In." The Williams company is still at Lake Tahoe, where exteriors are being made.

"TOO MUCH SPEED."

Wallace Reid in a Motor Comedy at Grauman's Tomorrow.

Wallace Reid, in "Too Much Speed," a tale of adventure and action, with Wally in the role of a daredevil driver, divides prominence on Grauman's program, opening Monday, with Grauman's presentations, chief of which is "Xochiti," a phantasy in which twenty dancers and artists, marvelously costumed, will appear amid gorgeous scenery.

Written especially for the screen by Byron Morgan, author of "The Roaring Road," "Excuse My Dust," and "What's Your Hurry," all automobile stories and three of Reid's most successful features, "Too Much Speed" carries the young star, as a demon racer, through punch episodes and action galore.

"Too Much Speed" is a typical Wally Reid picture from start to finish, and is said to be his most successful vehicle to date.

Agnes Ayres is the leading woman. In addition, the cast includes Theodore Roberts, Jack Richardson, Lucien Littlefield, Guy Oliver, Henry Johnson and Jack Herbert.

Frank Urson directed and C. E. Schoenbaum is the cameraman.

An atmospheric musical score will accompany "Too Much Speed," "Xochiti" and the other features. The orchestra numbers will be played by the Grauman orchestra, and the organ selections will be rendered by Henry Murtagh.

Thomas Meighan, in "White and Unmarried," will be seen today for the last times.

READS FOREIGN PLAY.

Hedwiza Reicher gave a reading of David Pinski's play in one act, "Bathsheba," recently at the Elks' clubhouse. The reading was preceded by a short lecture on Pinski. "The Man and His Works," of which Miss Reicher gave a vivid and interesting description.

WANTED PROP BUNGALOW.

Harry ("Snub") Pollard was put to a hard test in gallantry the other day. Some newlyweds wanted to buy the bungalow constructed for his new picture comedy. The bungalow, set between some permanent homes, with its attractive lawn and gardens, big trees and inviting look, was just what a young couple had set their hearts upon—so Pollard was told by the insistent bridegroom. Firmly and sadly he had to inform them it was "only a picture house and would soon be torn down."

DIRECTOR MEETS STAR.

Al Christie has arrived in New York, according to a telegram to his brother. En route East he met Douglas MacLean at Atlanta, Ga. McLean was making a personal appearance at the Howard Theater. Doug prevailed on Christie to join him in a double act at the picture house, and presumably they got away with it, because both are still going good, outside of Atlanta.

Kinema
THEATER GRAND AT SEVENTH
Direction GORE BROS-RAMISH & SOL LESSER
Don't Forget the Children's Special Matinees Excepting Saturday, Sunday or Holiday 17c



"CONNIE'S" LATEST AND PEPPIEST HEADS THE KINEMA'S MOST SENSATIONAL ALL-STAR PROGRAM.

Joseph M. Schenck presents CONSTANCE TALMADGE in "LESSONS IN LOVE"
A FIRST NATIONAL ATTRACTION

High Carnival of Jazztime!
LOS ANGELES DEBUT of the ROYAL PURPLE SYNCOPATED ORCHESTRA
Ted Henkel-conductor
—Most Cultured interpretation of modern syncopation



It's a Special!—
YOU'LL GET THE GREATEST THRILL OF YOUR LIFE
on—
LYMAN H. HOWE'S famous
"RIDE ON A RUNAWAY TRAIN"

Ever attend a Society Movie Ball in Rome?
Here's one for Royal Laughs—
LYONS and MORAN
In the 2 reel laugh treat
"ROMAN ROMEOS"



Overture Second Hungarian Rhapsody Liszt....
CARPENTIER AND DEMPSEY IN TRAINING
Exclusive Views Taken by International and Kinograms for Kinema Weekly Review.
STELLA HYMSON, SOPRANO
Return of This Popular Young Singer Upon Insistent Demand.



& KINEMA SYMPHONIC ORCHESTRA RENE WILLIAMS CONDUCTOR

Superba
UNIVERSAL PRODUCTIONS
THE JOY PROGRAM OF THE YEAR
3 — BIG FEATURES — 3
HEADED BY THE ADORABLE LITTLE STAR
Gladys Walton
in
"THE MAN TAMER"
Directed by Harry B. Harris



A Dashing Romance of Circus Life
Supported by
William Welsh
(Father in "Over the Hill")
Starting Times: 11 A.M. 2:15, 4, 5:45, 7:30 and 9:15 P.M.
Prologue
"Ringling Brothers" in Miniature
Six Wonderful Kiddies
COMEDY "PALS"
BABY PEGGY "BROWNIE" & CHARLIE DORETY

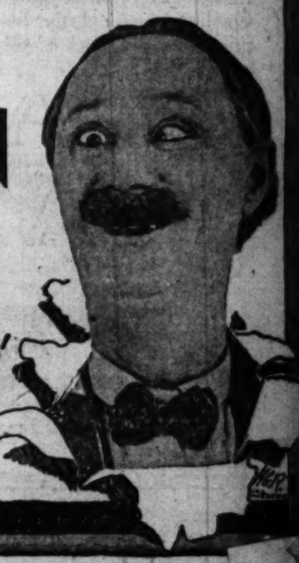


SPECIAL PRICES FOR CHILDREN
17c
UP TO 5:00 P.M.

STARTING TODAY



California THEATRE
MAIN AT 8TH
MESSMORE KENDALL PRESENTS
VIVIAN MARTIN IN PARDON MY FRENCH
A FARCE COMEDY ADAPTED FROM POLLY IN THE PANTRY BY EDWARD CHILDS CARPENTER
Directed by Sidney Olcott
Distributed by GOLDWYN
Program Includes
California Concert Orchestra
Carli D. Elinor, Director
Milton Charles, Organist
California Theater Presents
Marian Wills and Pat Lewis
Clever Entertainers in Popular Songs
EXCEPTIONAL ADDED ATTRACTION
WORLD PREMIERE
BEN TURPIN
IN HIS FIRST STARRING GLOOM DISPELLER
'LOVES OUTCAST'



Cast Includes
Phyllis Haver, Billy Bevan, Dot Farley, Kathryn McGuire and Other Famous Mack Sennett Funmakers



Vola Vale,
In principal feminine role in "Someone in the House," to show at Tally's.

ANOTHER CROOK PLAY.

"Someone in the House" to Show at Tally's Tomorrow.

A short story from the pen of Larry Evans formed the foundation for the stage success, "Someone in the House," which has been picturized by Metro, with Edmund Lowe as the star. The picture will be shown at Tally's tomorrow.

A society crook, polished in all the ways that appeal to life in "high society," works his way into the confidence of the beautiful daughter of a wealthy family and schemes to betray that confidence in procuring the famous Brent diamonds. Everything works with machine-like accuracy until love intrudes and the "polite" crook finds his path of crime becomes a road of mystery.

All those tense situations which make a mystery drama strongly alluring by their powerful bid for the unexpected have been preserved in the picture, it is said, and clearly bring out the atmosphere of the unusual which runs through the drama.

Besides Lowe, as "The Dancer," there are Vola Vale, Edward Connelly, Henry Miller, Jr., and other well known stage and screen actors in the cast.

Mr. Tally is offering as a special added attraction what is probably one of the most remarkable novelty features of its kind ever made, and so far as records show, the first one ever attempted. It is a romantic photodramatic sketch woven around such great musicians and composers as Godowsky, Rachmaninoff, Leo Ornstein, Zimbalist, Alma Gluck, Rosa Ponselle, Mana Zucca and one or two others. These artists actually appear on the screen in their respective roles.

A specially arranged musical score accompanies the feature, and Rubinstein's Concerto in D minor is the piece de resistance offered by the solo piano, orchestra and organ. The concerto figures prominently in the musical drama.

POLLOCK COMEDY.

Cline's Broadway Will Offer "Such a Little Queen."

"Such a Little Queen," Channing Pollock's successful comedy, in which Elsie Ferguson made a hit a few years ago, has been turned into a clever screen vehicle.

Constance Binney will star in it at Cline's Broadway this week. The role of Anne Victoria, queen of a mythical kingdom, is said to be well suited to this demure little actress.

The play deals with the fortunes of the queen of a petty kingdom, who, when her throne totters and revolution disrupts her little country, flees to America with her dog and her bird and her very much bejeweled crown, but with no practical assets. After starving in royal dignity in a dingy New York flat for a few months, she goes heroically to work in a Wall-street office, where she meets a man who is a real prince and loves her.

The decorations worn by the star, as the little queen, are genuine decorations bestowed at one time or another upon various persons by various monarchs of old Europe, in the days when monarchs were more in vogue than they are now in the Old World. These decorations, which are the property of a New York collector of antique jewels and art objects, were borrowed for Miss Binney's use in this picture.

Miss Binney is supported by excellent actors—Vincent Coleman, Frank Losee, Jessie Ralph and others.

"Such a Little Queen" is a comedy of youth and love in Arcady and promises to be good entertainment for picture lovers.

"THE KANGAROOS" AT EGAN LITTLE THEATER.

"The Kangaroos," the newest Victor Mapes mystery play, begins its second week at the Egan Little Theater on Monday night.

The farcical comedy is proving one of the best magnets Frank Egan has yet tried out here, and Oliver Morosco, who expects to present it to Broadway, New York, is greatly encouraged by the reception it has been given by Angeleno audiences.

The play is well saturated with laughs, giggles, guffaws and chuckles, while an element of mystery gives it the thrill of melodrama.

Olga Gray Zacsek is seen as a feminine Sherlock Holmes. Neely Edwards and Russell Simpson furnish unlimited comedy and others in the cast are Kathleen Kirkham, Margaret Davis, Martha Mattox, Lincoln Stedman, Charles King, George Clare, Alice Clare and Edith Fassett.

"BEARDED LIKE A PARD."

Tony Moreno, Vitagraph star, is raising a prodigious growth of whiskers for his next picture.



Betty Compson,
In screen revival of "The Miracle Man" at the Alhambra.

"THE MIRACLE MAN."

George Loane Tucker's Famous Picture at Alhambra.

The memory of the late George Loane Tucker will be paid fitting tribute at the Alhambra this week, where "The Miracle Man," the noted director's masterpiece is being shown.

"The Miracle Man," originally released by Paramount a trifle over two years ago and featuring Thomas Meighan and Betty Compson, at present independent stars, has created film history and has an unrivaled record for success in the history of the silent drama. Everywhere it has been shown, a few cities of the civilized world have not offered it for review, it has been given most enthusiastic acclaim and its story is as entertaining and inspiring today as ever.

Adapted to the screen by Mr. Tucker from George M. Cohan's dramatization of the original Frank L. Packard story, "The Miracle Man" unfolds with extraordinary human appeal a story of three crooks who scheme to swindle the public out of a fortune, using a blind healer as their foil. The opening scenes of the picture show the brilliant leader of the crooks, assisted by a beautiful girl, and "the frog," who could disjoint his body as he willed, planning on taking up their activities at the small village in which the aged blind man was creating a sensation by his many wonderful healings by the laying on of hands.

Arriving at the home of the old man the crooks prepare for a golden harvest and pose as relatives and his business representatives. Their outward tenderness covers their mercenary aspirations, but gradually the faith of the wonder worker converts them to his cause and their sudden change of heart makes possible one of the most stirring and unusual climaxes ever given a screen play.

Lon Chaney is cast as "the frog." Gene Dumont plays the part of a "dope" and Joseph J. Dowling is seen as "the miracle man."

"FOOLISH MATRONS."

Tourneur's New Picture at Symphony has Strong Cast.

On the question of what constitutes marriage and the right to happiness, Donn Byrne wrote his novel, "The Foolish Matrons," and from the novel Maurice Tourneur has evolved a motion picture that is the chief attraction at the New Symphony today.

Subtly has the director blended the laughs with the tears and woven into the picture brilliant bits of biting satire. Yet, underneath it all runs an undercurrent of powerful drama.

There is no single featured player in the production. Rather, there are six of them, all well known in the film world, and under the guidance of Maurice Tourneur and Clarence L. Brown they have perhaps excelled themselves.

Hobart Bosworth, Charles Meredith, Wallace McDonald, Kathleen Kirkham, Doris May and Mildred Manning constitute one of the strongest casts that Tourneur has ever offered in a single production.

Three separate stories are woven into "The Foolish Matrons," yet each of the stories is dependent upon the others. The narrative deals with three different couples thrown into a whirlpool of New York's busy life, and their weaknesses and virtues are contrasted strongly.

A special score and prologue have been arranged under the direction of Tourneur for the presentation of the production at the New Symphony.

"WOMAN GOD CHANGED" REMAINS AT RIALTO.

After prompting extensive discussion in local church, legal and official circles over many of its passages within the past fortnight, "The Woman God Changed" begins the third week of its engagement at Grauman's Rialto today.

Much of this laudatory discussion has centered on the happenings in the lives of the two principal characters in this beautiful story after they have been cast up on a desert isle, the victims of a shipwreck, the man, an officer of the law, the woman, his prisoner.

Their strange marriage and their ultimate return to the United States—and justice—form a network of action which accounts for the reception of this photoplay locally and which eclipses the interest aroused by the original novel.

Robert G. Vignola directed, and in the cast are Seena Owen, E. K. Lincoln, Lillian Walker, Henry Sedley, H. Cooper Cliff, Paul Nicholson, Joseph Smiley and Templer Saxe.

The desert island location scenes were filmed in the Bahama Islands.

The Rialto program is rounded out with a series of presentations by Sid Grauman, most prominent of which is his atmospheric prologue to the feature, "Moonlight Even on Tahiti."

New Symphony
BROADWAY AT 6TH.

Starts Sunday

Maurice Tourneur presents

THE FOOLISH MATRONS

The FOOLISH MATRONS

From the novel by DONN BYRNE with

Hobart Bosworth ... Doris May
Kathleen Kirkham-Mildred Manning
Wallace McDonald --- Charles Meredith
Betty Shade

Co-Director -- Clarence L. Brown

BY DONN BYRNE

Men by association in large masses, as in cities, improve their talents, but impair their virtues; strengthen their minds, but weaken their morals.

Here is the answer to what every woman wants to know, and every man thinks he knows about married life!

If you suppress the exorbitant love of pleasure and money, idle curiosity, iniquitous pursuits and wanton mirth, what a stillness there would be in great cities.

As unto the bow the cord is,
So unto the man is woman;
Though she bends him, she obeys him;
Though she draws him, yet she follows;
Useless each without the other!

ROSENTHAL'S MID-SEASON SHOE SALE

Tomorrow Morning

You will find here thousands of pairs of shoes for men, women and children at very great reductions. We want to double the NUMBER of pairs of shoes sold this month over the number sold during the same period last year.

Therefore, prices have been cut to the bone, in many cases regardless of cost or profit. Quality considered, the low prices you will find on this up-to-the-minute footwear are unequaled.



Smart Footwear

FOR WOMEN in every desirable design, material and color; high shoes, pumps, Oxfords and strap effects; in calf, kid, suede, Nubuck and fabric. All sizes and widths.

FOR MEN — English, semi-English and conservative lasts. High and low models in black calf or kid, tan or koko calf or kid, or white Nubuck. This is an opportunity to lay in a supply of footwear at rock-bottom prices.

FOR CHILDREN there are also many reduced lines, making footwear savings available for every member of the family.

If you cannot come in person to make your selections, write our Mail Order Department.

Shop in the morning, if possible, in order to get the best service.

No Refunds *No Credits*

Rosenthal's

151 Post Street San Francisco
737 S. Broadway Los Angeles
469 Twelfth St. Oakland

MISSION Broadway at 8

NOW PLAYING—

D.W. GRIFFITH'S

first production since "Way Down East"

"DREAM STREET"

Suggested by the characters of Thomas Burke

The wonder picture of the year—
Now playing New York, Chicago and other large cities at $2.00 prices

Loge seats may be reserved one week in advance—
Usual Prices

Dr. Carlos De Mandil VIOLIN SOLOIST C. Sharpe-Minor AT THE ORGAN

Finding A Home

would be a wearisome task if one had to walk the length and breadth of Southern California. But it becomes a simple matter by reading want-ads in THE TIMES.

Tells Everything About Farming

Few agricultural journals in the United States equal in quality the TIMES' Farm and Tractor section.

This big, illustrated magazine, read by every outdoor man in Southern California, is a regular weekly feature of the SUNDAY TIMES.

Lace Trimmed Scarfs and Table Tops 49c

—We have taken a very radical reduction on these pretty lace trimmed scarfs and table tops for Jacoby Day. They are made of heavy linen-like fabric with deep lace trimming. They will fairly go flying out at 49c.

Dresser Scarfs for Jacoby Day at 25c

—We grouped a big lot of Dresser Scarfs and Table Covers into one lot and reduced them to 25c for Jacoby Day. Women who know values will buy six and eight of them.

Main Floor—South Building—Jacoby's

Sensation! $4.98 at ....

...iled in the ...was made ...were to be ...more than ...will be de... ...ne or mail ...stomer.

at 8.98 ...d are fully as re... ...ou'll find a won... ...e shades will be

at 17.98 ...p Shades, you'll ...materials alone ...r nothing of the

...Bldg.—Jacoby's

$5.98 ....heir original mark... ...are gathered into ...at a deeper reduc...

...yle, size and color ...mers have brought

...georgette and of

...o sell for ever so ...y Day they're all

...unches ...vers

Low at ...98c ...d at considerably ...the salesforce off

...ers open for the ...ing!

...bination. ...hat are so much

...Building—Jacoby's

...1.95 ...tal tinted imported ...ooth as nine 3-4-in. ...pin tuck between ...blue, Copenhagen,

...10c ...much higher in a ...te; widths 2 to 7

...Building—Jacoby's

...39c ...ly low price for ...yellow and rose

...In. 25c ...les at ...twist domestic ...e are fully forty ...he price is "way

...59c ...ported ginghams ...and a few solid ...so many people

...Building—Jacoby's

Standard Lamp $4.98 Shade $8.98

Jacoby Day Notion Specials

—J. & P. Coats 150-yard spool cotton. All numbers, black and white. Special this day only 80c dozen.

—J. & P. Coats Six-Cord Crochet Cotton in 100-yard spools. There is a wide variety of all the popular numbers. Jacoby Day price 5c per spool.

—American Maid Corset Tape—a dainty silk bound ribbon of which every woman can use many, many yards. In blue and white. 5c yard.

—Collar bands made of fine grade cambric in sizes 13 to 16½. Way low at 5 for 10c.

—Sanitary pads made of pure absorbent cotton. These are the medium large size. 37c to each carton for 37c.

—"Mojave," a fine quality toilet tissue paper which has taken the Jacoby Day price of 6 Rolls for 25c.

—Shinola Shoe Paste in black, brown, ox blood, tan and white. Special for Jacoby Day, 3 for 25c.

Main Floor—South Building—Jacoby's

Hair Goods Reductions

—This department is celebrating its first opportunity to participate in a Jacoby Day Sale and brings forward some truly wonderful values.

—Gray first quality Switches (including some very rare shades) at $10.

—Human Hair Switches in natural shades, $3.98.

—Fashion Ear Puffs, 39c.

—Substantial reductions on curls and other pieces.

Main Floor—South Building—Jacoby's

1000 Yds. 36-In. Nainsook at 19c

—An exceptional quality evenly woven plain nainsook that is most desirable for undergarments.

10-Yd. Bolt 36-In. Longcloth $1.49

—A very superior quality soft finished, nainsook cloth and a wonderful Jacoby Day value.

2500 Yds. Percale For Jacoby Day 9c

—More than fifty styles of percales priced away below worth.

—The wide range of patterns and the extraordinary fineness of the print make one of the greatest percale goods values we have ever featured.

Second Floor—South Building—Jacoby's

Los Angeles Sunday Times

XL. SUNDAY MORNING, JUNE 26, 1921. SOCIETY AND LITERATURE

Theaters Amusements—Entertainments

GRAUMAN'S MILLION DOLLAR THEATER—
GRAUMAN'S SYMPHONY ORCHESTRA
"ALL ORIENTAL PROGRAM"
TODAY 11 A. M. 75 MUSICIANS
MISCHA GUTERSON Conducting
Norma Gregg, dramatic soprano; C. Lubovisky, genius of the violin.

GRAUMAN'S MILLION DOLLAR THEATRE — THE PLAYHOUSE OF ORIGINALITY

"Tommy's" uncle died, left him a fortune and WOW what a time he had in Paris, city of —of—why say more?—just Paris—

THOMAS MEIGHAN IN WHITE AND UNMARRIED

TODAY LAST TIMES



Presented by Jesse L. Lasky with Jacqueline Logan, Grace Darmond, Walter Long and other artists.



TODAY LAST TIMES
BYRON GAY
Playing his own famous hits. Fred McPherson, baritone, soloist.

BEGINNING MON., 1:15 P. M.
WALLACE REID
Agnes Ayres, Theo. Roberts and other stars in
"TOO MUCH SPEED"
Wally's very latest triumph, directed by Frank Urson.
Other attractions and "XOCHITL,"
a sensationally beautiful dance drama staged with 20 artists participating.

GRAUMAN'S SYMPHONY ORCHESTRA—MISCHA GUTERSON, CONDUCTOR
HENRY MURTAGH AT THE WURLITZER

GRAUMAN'S RIALTO— WORLD'S MOST BEAUTIFUL LITTLE THEATER

GRAUMAN'S RIALTO BROADWAY NEAR 8TH

"I hold it truth with him who sings,
To one clear mark to stepping stones,
Of their dead selves to higher things."
Alfred Tennyson.

And who then in Los Angeles dare cast the first stone at—

THE WOMAN GOD CHANGED



3RD GREAT WEEK
11:15 to 11:1 Daily.
The heart-stirring romance of a woman who learned to know.
Grauman's Rialto Orchestra
Celeste Conducting
Pathe News Exclusive
Atmospheric prologue to the feature, "Moonlight Eve on Tahiti," featuring Ruth Williams.
OLIVER WALLACE
ENGAGEMENT EXTRAORDINARY
C. LUBOVISKO
genius of the violin, rendering Chopin's "Nocturne"
Note: We claim Lubovisko to be a violinist worth $2 a seat to hear.
OTHER ATTRACTIONS.

AT THE WURLITZER — GRAUMAN'S RIALTO ORCHESTRA

KIPLING FILM IN NEW YORK.

"Without Benefit of Clergy" Shows at Capitol.

"Sowing the Wind" also Among New Features.

First British Paramount Production Appears.

BY HARRY CARR.
[EXCLUSIVE DISPATCH]

NEW YORK, June 25.—This was a notable week on Broadway with long-anticipated pictures at nearly every film theater.

The first Rudyard Kipling's production was shown at the Capitol; Anita Stewart's feature from the famous old melodrama, "Sowing the Wind," at the Strand; the first of the British pictures to be made in England by Paramount, at the Rialto; W. A. Brady's film version of his melodrama "Life" was at the Rivoli.

"Golem," a story of Jewish oppression and legend, made in Germany, was at the Criterion. Malcolm Strauss's film venture "Twice Born Woman," telling of Mary Magdalen was at the Hippodrome, turned into a picture house for the engagement.

Strictly speaking "Without Benefit of Clergy" is not the first Kipling story to be filmed. "The Light That Failed" was made some time ago.

However, James Young's version of "Without Benefit of Clergy" is the first real effort to put Kipling on the screen with the earnest cooperation of the author. Kipling is said to have designed the sets and written the continuity, and was represented by an agent during the entire filming.

It is, therefore, a picture that any fair-minded critic must approach with hesitation.

"Without Benefit of Clergy" is almost universally recognized as one of the finest stories ever written in any language. It will live as long as there are printed books. It is imperishable. It glows with the light divine. No one will ever be able to tell it again. Not even Mr. Kipling. It was a spark of genius and sparks can't be made prisoner and they can't be warmed over.

I have read "Without Benefit of Clergy" at least 100 times. I dare say that Mr. Young, the director, has read it quite as many. It is no doubt a part of his life as it is a part of mine. It means a certain definite thing to him; it means something entirely different to me. No two readers probably have seen it the same in their eager imagining. Mr. Young has put the story on the screen as he saw it in his imagination.

Looked at from any standpoint it is an interesting and important picture. The measure of its merit, however, is this: I would gladly read the story 100 times more; but I would not care to see the picture twice.

Although Mr. Kipling himself selected it, "Without Benefit of Clergy" is not very well adapted to the screen. There is not enough action or suspense.

Not being a literary murderer the director couldn't change the story. His only recourse, therefore, was to make the most of the atmosphere and color and mystery of Indian life.

Mr. Young did this with considerable success although it seemed to me that the picture was a little disappointing in this regard.

Many of the sets were charming and great pains had been taken to reproduce India correctly and with sympathy. But the streets did not look "lived in."

The sets seemed to be sets, and the extra people in the streets seemed to be extra people. To me the story lacked richness of incident and there were too many close-ups in front of bleak gray "flats" with the people doing nothing.

At the same time the story was intelligently and interestingly told. The incident of the cholera epidemic was particularly well handled.

Virginia Brown Faire was a capable and sympathetic Ameera, but sometimes she was fair and sometimes she was dusky. She seemed to wear all shades and varieties of make-up, from mulatto to lily white.

Thomas Holding was satisfactory as the Englishman who loves Ameera.

A BATTLE royal.

I approached "Without Benefit of Clergy" with some hesitation, but I fled from Anita Stewart's "Sowing the Wind" without hesitation. It is a god-awful piece of work, with scenario writers, photographers, actors and directors apparently in a furious contest as to which could do the worst. The race ended in a dead heat and honors—or dishonors—about even.

Sidney Grundy's old melodrama from which the picture was made was a virile and stirring story of a man's past rising up to smite him. He finds that the actress whom he regards as an adventuress in pursuit of his adopted son, is his own daughter.

In the picture they never seem to get around to the story. For some extraordinary reason the scenariolists missed the whole point of the drama by apparently making the sinful mother, Baby Brabant, the one who was sowing to the wind, minimizing the part of the old man, who, of course, was the central figure of the stage play.

Miss Stewart's screen version seemed to consist mainly of close-ups. Miss Stewart and Miss Myrtle Stedman, both "acted" all over the place.

Miss Stedman and the word "restraint" are evidently not on speaking terms. As Baby Babrant, a wicked lady, she had so many contortions, one feared that she might come apart if it got any worse.

The direction of the picture was silly and exasperating. It was full of punk would-be dramatic thrills in which agitated ladies fall in faints through the curtains and where wicked mothers are giving toasts to something frightfully naughty when the innocent daughter appears on the stairway.

There is one of those evening parties where the guests never seem to do anything but stand in bunches waiting for one heroine after another to appear on the stairway and horrify them. God was good to a certain type of motion-picture director when he permitted stairs to be invented.

The photographer of "Sowing the Wind" seemed to be blissfully indifferently to the simplest and most fundamental laws of composition.

HAYAKAWA'S RECIPE.

Sessue Hayakawa once told me in a single sentence the best recipe I

(Continued on 41st Page.)

The Show Circle



Wallace Reid in "Too Much Speed," Grauman's.



"The Woman God Changed," Rialto.



Constance Binney in "Such a Little Queen," Clune's Broadway.



Gladys Walton in "The Man Tamer," Superba.



Violet Mansfield, Capitol.



"Over the Hill," Philharmonic.



Leatrice Joy in "Down Home," Miller's.

ANNIVERSARY WEEK.

Orpheum Celebrates Tenth Birthday With Proper Eclat.

Of course Singer's Midgets remain another week at the Orpheum, headlining the bill for anniversary week, which begins with the Monday matinee of June 27, ten years since the new house opened.

Anniversary week has always been marked by a special show of unusual quality, and this year, while the week begins a day late—the actual date being June 26, Sunday—the week will be made memorable just the same, for no other attraction quite compares to the Singer Midgets in amplitude, resources, variety and interest.

The program will be varied, of course, but in the main the features, as disclosed the past week will be shown in their entirety.

The feature act in-coming is offered by June Elvidge, the erstwhile picture star, who has returned to the dramatic field in a thoroughly fit and unusual playlet, "The Crystal Gazer." It is a sumptuously set affair, laid on the desert, wherein Miss Elvidge appears in disguise as a daughter of the burning sands. There is a clever plot interwoven into the play, which has a surprise finish. The act is by Albert Cowles, writer of "Under Orders" and other successes.

The Marmein sisters, Irene and Miriam, and David Schooler, are united in a unique featured act. The two girls are superb dancers, and Mr. Schooler is a pianist of parts, and the combination is, therefore, unusual and artistic.

"The man you all know," James B. Donovan—also called "the king of Ireland," and Miss Marie Lee, the dancing butterfly, come also as a feature number, offering "Doing It All, Thank You," which is a mere title for merriment. These two veterans of vaudeville have long been strangers here and are assured of a fine welcome.

Sansonson and Douglas combine to proffer "The Life of the Party" in song and patter; Ann Butler and Hal Parker have a skit, "Don't Make Me Laugh;" Connelly and Frances will present some fun and music, and Van Horn and Inez, on skates, will do some whirlwind work.

COMEDY ENTERPRISE.

Upon his return from New York this week Louis J. Gasnier, to whom Jimmie Adams has signed his services for a long period, announced a change in production plans for his Glendale studios. Arrangements have been consummated whereby Mr. Adams will no longer be identified with Mermaid Comedies, with which he has been featured for the past year, but hereafter will be starred in a new series of two-reel features by the company bearing his own name and known as Adams Comedies. This series of pictures, eight in number, will be released on the Educational Film Corporation program.

BALLET DES ARTISTES.

New Pantages Brightened by Bevy of Dancing Nymphs.

A whole troupe of Terpsichore's priestesses will "trip the light fantastic" at the New Pantages next week, for Edna Rigdon's nymphs are headlined in the Ballet Des Artistes, a gorgeously staged cycle of interpretative dances.

That thorough Thespian, Thornton Flynn, promises another of his delightful vocal contributions, and Tracy, Palmer and Tracy are reputed to be sure-fire with their melange of music and merriment.

Two good fighting names are those of Leonard and Willard, and with a punch to their songs and a kick in every line of their chatter they stage a battle of wits that always goes over to a knockout.

The Ambler Brothers scramble through a routine of equilibristic feats, and a very particular surprise act promises another flock of thrills.

Alice Joyce is starred in "Her Lord and Master," a production that is well worth notice in the Pantages series of first-run super-features.

WHAT TALES TITLES TELL!

"Those who want a movie censorship are not those who attend movie theaters," declares Tod Browning, the director. "Their opinion of a picture's morality is often formed from its title, and their opinion of picture players' morality from certain 'inside dope' scandal papers. Then they pick up some film publication and read innocent items so they sound like this: 'One Week of Life with Pauline Frederick;' 'Sick-a-bed with Wallace Reid;' 'Are All Men Alike with May Allison;' 'Why Trust Your Husband with Eileen Percy;' 'What Women Will Do with a Special Cast;' 'Dangerous Business with Constance Talmadge;' 'Scratch My Back with a Special Cast;' 'Behind the Door with Hobart Bosworth,' and comment 'What terrible things these pictures are,'"

"THE CLANSMAN" TO RUN ANOTHER WEEK.

"The Clansman" enters its third and final week at the Garrick today, having shown to packed audiences, in spite of the fact that it has been exhibited scores of times here.

Los Angeles fans will never have another opportunity to witness D. W. Griffith's big spectacle. This is positively the last time it will ever be shown here. The exchange which is handling the film has made this announcement.

The picture will be flashed on the Garrick screen for the final time next Sunday.

"PARDON MY FRENCH."

Vivian Martin and Ben Turpin at the California.

"Pardon My French," a new Messmore Kendall production, released by Goldwyn and starring Vivian Martin, is one feature of the program opening at the California today.

The story deals with a young actress out with a road company, which, in the usual manner of such companies, goes broke, leaving everybody stranded, including the heroine, Polly, played by Miss Martin.

It is said to be a real Vivian Martin vehicle—light, entertaining, amusing and with dramatic and breath-holding passages. It is the kind of story which Miss Martin has made peculiarly her own on the screen, half comic and half dramatic, and it is certain to increase the already wide popularity of the star.

And even if the various situations in this comedy were not funny enough by themselves, the job would be completed anyway by the witty subtitles written by Irvin S. Cobb.

The other feature of the new program is Ben Turpin's first Associated Producers' release, "Love's Outcast." Turpin's security at the head of the screen's comedy performers is sufficient to justify every expectation of a huge success in this, the first of a forthcoming series of "Ben Turpin Specials," produced by Mack Sennett.

An excellent all-star comedy cast is cleverly disposed in the leading roles and includes, besides Ben Turpin, the star, as "a ladies' man;" Dot Farley as his wife; James Finlayson, as an innocent detective; Kathryn McGuire, Phyllis Haver, Mildred June and other beauties as plot participants and witnesses; Kalla Pasha as a jolly tar, and Albert Cooke as a "dry" courtroom attache.

The orchestra will offer for the overture Verdi's brilliant "Il Trovatore," and other features will include a clever stage number.

LEAD FOR MISS COMPSON.

Will Carleton has been engaged to play opposite Betty Compson in her second Paramount starring picture, to be started shortly under Penrhyn Stanlaw's direction. This is "The Woman in the Case," by Clyde Fitch, scenario by A. S. Le-Vino. Mr. Carleton has appeared in Paramount eastern-made productions and had a number of years' experience on the stage in legitimate drama and as leading baritone in big musical shows.

COUNTRY COMEDY AT MILLER'S THIS WEEK.

Now in its second week at Miller's, "Down Home," based on the story of "Dabney Todd," by F. N. Westcott, is registering high with photoplay fans, and the thrills, romance and laughter running through the production make it popular with all classes.

With the characteristic humor of David Harum, "Down Home" also carries the thrills and laughter that was not present in the early version of the well-known book of David Harum.

Mary Pickford is also on the program at Miller's this week in a one-reel production taken in 1909, with Irvin V. Willat, the director of "Down Home," as her leading man.

This picture, taken twelve years ago, is conclusive evidence of the advance made in motion pictures during the last few years. It was originally a serious drama, but today it is a comedy with laughs from start to finish.

Music appropriately selected completes the program.

"ZIGZAG TOWN" AT CAPITOL THEATER.

If you can find your way through the bewildering maze of high-powered divertissement of Ed Armstrong's "Zig Zag Town" production, the newest offering of the Baby Dolls at Gore's Capitol next week, you will get the gold-embroidered curtain rope, according to the stage hands, who have been working night and day on what they believe to be the most ambitious offering yet staged at the Capitol.

Armstrong promises at least seven different specialty numbers on the new bill, with the corps of Baby Dolls in the peppiest line-up of dance and song numbers yet conceived. There will be a massive setting, which is to hold a number of scenic surprises.

The cast of principals has been especially rehearsed in the new parts, and it promises a perfect characterization.

Manny King, Irene Brooks, Rooky Lewis, Violet Mansfield, Billy Riddle, Nan Keyes and others will be seen.

On Tuesday night the Capitol will stage movie night, while on Friday night the chorus girls' contests will be held.

MALATESTA AS BOOTBLACK.

Fred Malatesta is glad that he will be able to get away from his villaining and play a new role. He has been the villain so long that no one suspects him of being anything else. Now, however, he is to portray Dick, the Italian bootblack, in Mary Pickford's "Little Lord Fauntleroy."

NEW PLAY WITH ROBERT EDESON.

Early Premiere of Comedy, "Peter," Programed at Majestic Theater.

A definite cast is given plans of Thomas Wilkes, the theatrical producer, for further new presentations in Los Angeles through the announcement that immediately following the revival of "Parlor, Bedroom and Bath," which opens today, Robert Edeson will be starred in a new play at the Majestic Theater.

This is a comedy, entitled "Peter," by Marion Wightman. It tells the story of a college professor who suddenly wakes up to the fact that he has been living off the fortune of his wife for a number of years and that consequently he is not master in his own house. His efforts to extricate himself from the predicament furnish the plot.

Mr. Wilkes regards the new play as the most promising attraction he has yet announced as a part of his production activities. Mr. Edeson will be supported by members of the Majestic Stock Company, excepting Edward Everett Horton, who will be on his vacation at the time.

Theaters—Amusements—Entertainments

PHILHARMONIC AUDITORIUM — AUDITORIUM BUILDING — 5th and Olive — PICO 2454

PHILHARMONIC AUDITORIUM
OLIVE AT 5TH. PICO 2454
POSITIVELY THE
LAST WEEK
DONT MISS IT- ASK YOUR NEIGHBOR
THE GREATEST MOTHER PICTURE EVER MADE
WILLIAM FOX
presents
THE FINAL WEEK OF
"OVER THE HILL"
TWICE DAILY 2:15 & 8:15 - ALL SEATS RESERVED
PRICES-
MATINEES 25c AND 50c
EVENINGS 25c TO $1.00
EVENINGS 1000 BEST RESERVED SEATS $1.00
THIS PICTURE WILL NEVER BE SHOWN AT OTHER THAN REGULAR THEATRES AT $1.00-
AS A SPECIAL COURTESY-
That all the children may have the privelege of seeing "OVER THE HILL"— W. A. Clark Jr. has arranged with Wm. Fox for-
FREE ADMISSION FOR ALL CHILDREN
under 14 years old- accompanied by an adult to any matinee performance from Monday until Thursday inclusive.—

TALLY'S BROADWAY— 833 S. Bdwy.
COMMENCING TOMORROW
Metro's High-Powered Mystery Drama
"SOMEONE IN THE HOUSE"
Starring
EDMUND LOWE
Also
THE GREATEST MUSICAL NOVELTY FEATURE EVER PRESENTED IN LOS ANGELES
A photodramatic sketch actually made with the world-famed musicians and composers,
LEOPOLD GODOWSKY
RACHMANINOFF—LEO ORNSTEIN
ZIMBALIST—ALMA GLUCK
ROSA PONSELLE—MANA ZUCCA
Special musical score accompanying. Also
RUBINSTEIN'S CONCERTO IN D MINOR.
And "The City of Dreams—Los Angeles"
ALICE S. HELLMAN and H. J. TANDLER'S
Song, presented by
Martin Van Bergen, Basso.

MOROSCO THEATER— MATINEE TODAY
OLIVER MOROSCO PRESENTS
THIRD GREAT WEEK
"3-FACES EAST"
WITH BERTHA MANN AND GAYNE WHITMAN.
MATS.—10c to 50c. EVES.—10c to $1.00.
NEXT ATTRACTION "A TAILOR-MADE MAN"

NEW PANTAGES VAUDEVILLE—
STALEY & BIRBECK — The Mysterious Musical Blacksmiths
LEE MORSE — In "Do You Remember"
SUSPENSE PUNCH ROMANCE
JONES & JONES — Sunny Senegambians
CHAS. & MAYME BUTTERS — Wire acrobatics — "THE MASK"
A WHIRLY, GIRLY SHOW — "YES, MY DEAR" — With Nat (Chick) Haynes—Six principals and a wonderful Broadway chorus.
HEDDA NOVA — JACK HOLT — LITTLE MICKY-MOORE
A Georges H. Hamilton Production
PANTAGES SCREEN REVIEW—THE BIG FIGHT—ROUND BY ROUND—SPECIAL WIRE TO NEW PANTAGES STAGE, SATURDAY, JULY 2.

PANTAGES BROADWAY— WHERE EVERYBODY GOES
LAST TIMES TODAY — "THE PINK ELEPHANT" — GINGER'S MIDGETS in "SKIRTS"
STARTING MONDAY MATINEE — HENRY SHERR & THE FOLLIES in "WAR IS HELL." — HEDDA NOVA in "THE MASK"

IN :: PAGEANT :: OF :: SPIRIT.

"Pilgrimage Play" Soon to Open Here.



Henry E. Herbert,
Who will again portray The Christ role this season.

LAYING STONES OF HOLY CITY.

(Continued from First Page.)

Far East, most of the time in Jerusalem and its environs.

But besides that she visited Egypt and India. In these other countries she traced to their sources influences on the life of Palestine, and relationship, important because of the invasions of the warlike hosts.

She found in the tombs of kings in Thebes carvings showing costumes similar to those now worn in parts of the Holy Land. In India she discovered strange resemblances in the craft and art works to those which she found about Jerusalem. Thus did she arrive definitely at the cosmopolitan character of the life in the metropolis of the Jews in the period of the divine drama.

With this established Mrs. Stevenson says that she can proceed to enlarge both the variety and the coloring of her presentation. She has, however, been careful to eliminate anything that is in the least doubtful in authenticity.

Still she feels justified in using a wide range of provincial and national coloring to add richness to the pageant drama. She went beyond the limits of bazaars and shops in the cities to obtain her costumes. She traveled to the unvisited towns and even the mountain fastnesses to purchase from the people the clothes they themselves wore.

REAL NATIVE APPAREL.

"Most of these costumes I bought right off the people's backs," she said. "I have every assurance that they are virtually the same as those that were worn in the time of the Christ. In the out-of-the-way places the styles never change.

"Even in Jerusalem itself some of the people still wear caps similar to those which were shown on the walls in the tombs at Thebes. These were reputedly the garb of the Jewish prisoners captured by the Egyptians. Strange to say, in Jerusalem they are worn by people who declare that they are not of the Jewish race, and, in fact, persecute the Jews.

"Every step that I took convinced me of the authenticity of the biblical narrative as a chronicle. It is remarkable how things check up. When Christ speaks of John the Baptist, he describes him as a man who was not wearing soft garments. When I was in the Holy Land I found that the camel's hair garment was the one naturally worn in the desert, and it was but logical to assume that this was the type worn by John in the desert.

"Christ himself wore a head-dress. It is thus that we shall show him in this year's production. He used the kaffiyeh and the abaye" (the scarf and the ornamental headpiece like a crown) "which is still worn."

In detail the "Pilgrimage Play" will undoubtedly be a revelation. Each minute change has been carefully weighed in Mrs. Stevenson's mind. She has accepted nothing either in costume, manner or custom, which could not be thoroughly substantiated. She conducted her researches historically and archaeologically, and found that at every point she was but proving the beauty and the reality of the spiritual drama as told in the Bible.

I would hesitate to give a record of the stuffs, the trinkets, the jewels, the beads, the furnishings which she obtained during her stay in the Holy Land. Too, it would be difficult to describe them in detail.

What strikes you as particularly unusual among the assortment is, of course, the rich coloring. There is one garment that is a flame of orange, shot through and through with a fiery pomegranate red. Mrs. Stevenson told me that a boy had showed her a flower whence the dye emanated—a flower that grows on a tree similarly to the purple jackarandas now in bloom here. It flares orange and red like the wonderful silk to which it gives its lifeblood.

There is one garment worn by the women of the desert that is five yards long. Five yards long! Imagine it! It looks like a dress for a giantess.

But, of course, it is formed into a sort of balloon-like blouse, which is full not only above the waist but below as well.

Then there are the marvelous head-dresses, woven of threads and holding possibly a hundred coins. These are collected from childhood as the dowry of the woman for her marriage. She always carries her dowry with her. It represents her jewelry.

There is a sort of large collapsible brass lamp which will probably be used in the garden of Gethsemane scene; there are marvelously wrought saddlebags that look like they might have been the work of the American Indian; there are straps and carriers, ornamented with shells from the Dead Sea; there are mystic batiks from Bokhara, Tyrian purple cloth, blue beads that are used to adorn donkies and children alike, and there are embroidered garments that are as heavy as the weight of years that hang over all these relics and reproductions of relics, which are to help visualize the great era of the Christ drama.

APPRECIATE CLARK GIFT.

In consideration of a contribution made to aid the needy musicians of Austria, a letter of thanks was received at the offices of the Philharmonic Orchestra yesterday from Carl Maria Headbruncy, president of the Society of Austrian Musicians. The letter states that the donation was, according to the wishes of the donors, spent to relieve the neediest cases, and that a list of beneficiaries will be sent in the near future. "The sum of 60,000 Austrian kronen has been set aside to serve as the foundation of the 'W. A. Clark fund,' which we will supplement from time to time," the letter continues, "for the use of future cases in need of relief, so that your excellency's name and the memory of your good deed may live forever among Austria's musicians."

Theaters—Amusements—Entertainments

MAJESTIC THEATER— MATINEE TODAY 2:15
Mats. Sun., Wed. and Sat., 25c and 50c. Eves., 25c to $1.
Beginning This Afternoon, Thomas Wilkes Presents
The Farcical Frolic
"Parlor, Bedroom and Bath"
By C. W. Bell and Mark Swan
A CYCLONE OF FUN
With MARY NEWCOMB and a Strong Supporting Cast

GARRICK THEATER— Bdwy. at 8th
THIRD AND LAST WEEK
"THE CLANSMAN"
THE BIRTH OF A NATION
Positively Last Time Ever Shown in L. A.

Theaters—Amusements—Entertainments

ORPHEUM— THE BEST IN VAUDEVILLE
THE BEST IN VAUDEVILLE
Orpheum
Orpheum Circuit
Beginning Monday Matinee
LAST WEEK THE WORLD FAMOUS
SINGER'S MIDGETS
AND A GREAT NEW SHOW!
SAMPSON & DOUGLAS — "The Life of the Party"
Ann BUTLER & PARKER—Hal — "Don't Make Me Laugh"
MARMEIN SISTERS and DAVID SCHOOLER — In a Revelation of Dance and Music
JAS. B. DONOVAN (The King of Ireland) and MISS MARIE LEE (The Dancing Butterfly) — "Doing Well, Thank You"
CONNOLLY & FRANCES — Fun and Music
VAN HORN & INEZ — "Sixty Turns a Minute"
TOPICS OF THE DAY
JUNE ELVIDGE — (In Person) in "The Crystal Gazer"
Every Night at 8—10c to $1.50. Every Day at 2—25c to $1.
Phones 10471, Main 977

CLUNE'S BROADWAY— 528 S. Bdwy.
Clune's Broadway 528 S. Bdwy.
STARTS TODAY
A Royal Treat for Everyone
CONSTANCE BINNEY
IN
"SUCH A LITTLE QUEEN"



This little Queen was out of a job. So she came to America and became a stenographer. But she was every inch a queen, and so she won back her throne and happiness.
ALSO
Latest Topical News
BOB and BILL
In their latest adventure
"Trailing the Coyote"
Musical Novelties
Orchestra Organ
Dempsey and Carpentier, Latest Kinogram Training Pictures.

EL CAMINO REAL THEATER
PILGRIMAGE PLAY— LIMITED SEASON
PILGRIMAGE PLAY
LIFE OF THE CHRIST
Seat Sale Opens Tomorrow
Commencing JULY 11
EL CAMINO REAL THEATER
ORDER SEATS NOW!
BARKER BROS.
724 S. Broadway. Phone 12456—Phos. 1849.
Hollywood Box Office, KRESS DRUG CO., 6782184, Holly 1381.
Prices—$1.00, $1.50, $2.00, $2.50. Box Seats $3.00.
NO WAR TAX

GORE'S BURBANK THEATER— Main at 6th St.
The Biggest Sensation in Los Angeles—A Real Two-Dollar Broadway Show at Regular Burbank Prices.
SEE New Faces—New Settings
New Specialties—New Wardrobes
EVERY WEEK
Direct from 3 Yrs. Eastern Triumph
HI JINKS REVUES
FEATURING
AL and LOIE BRIDGE and Company of 60
Cleverest and Most Beautiful Chorus
EXTRA ATTRACTION
JACKIE COOGAN in "Peck's Bad Boy"

MILLER'S THEATER— Main at Ninth
2ND BIG WEEK
Now Playing
Miller's
MAIN NEAR NINTH
"DOWN HOME"
Irvin V. Willat Production — A Hodkinson Release
SPECIAL ADDED ATTRACTION
MARY PICKFORD in "Toss of a Coin"
"DABNEY TODD" says! "For laughter, thrills and romance has nothing on 'DOWN HOME'"
"DAVID HARUM" You All Have a Mind Picture of Mary. Well, Here's Something Different and a Scream.

HIPPODROME— Main St. at 4th
NOW SHOWING
SHIRLEY MASON in "THE LAMPLIGHTER"
VAUDEVILLE.

THEATER DE LUXE— Alvarado, Bet. 6th and 7th Sts. OPPOSITE WESTLAKE PARK
TODAY
DOUGLAS McLEAN in "THE HOME STRETCH"
ADDED ATTRACTIONS

Theaters—Amusements—Entertainments

MASON OPERA HOUSE— ONE WEEK ONLY
Beginning Tomorrow
THE MOST INTERESTING AND DISTINGUISHED ENGAGEMENT OF THE YEAR
Charles Frohman Presents
Ruth Chatterton
In J. M. BARRIE'S BEST PLAY
"MARY ROSE"
Original New York Empire Theater Cast Positively Intact
Norman O'Neil's Special Incidental Music.
Enlarged Orchestra and Choir.
Prices: Eves. and Sat. Mat., 50c to $2.50; Wed. Mat., 50c to $2
COMING BACK MON., JULY 4 Return Popular Opera Season
By Insistent Public Demand
CALIFORNIA OPERA COMPANY
Direction Wm. G. Stewart, Formerly of N. Y. Hippodrome
Organization of 50 Light Opera Stars — "Sunkist Beauty Chorus" of Fifty
Presenting, Upon an Elaborate Scale, Victor Herbert's 2-Act Comedy Success
"THE FORTUNE TELLER"
Brilliant Cast of Principals — IRENE PAVLOWA, BASIL RUYSDAEL, ROY ATWELL
POPULAR PRICES — Nights and Sat. Mats.—50c, 75c, $1 and $1.50. Wednesday Matinee—50c, 75c. Eight Hundred Good Seats at $1.00

ALHAMBRA THEATER— Hill St. Bet. 7th & 8th
The Talk of the Town
Now! GEORGE LOANE TUCKER'S "THE MIRACLE MAN"
A PHOTODRAMA WHICH WILL FOREVER REMAIN IN A CLASS BY ITSELF. Featuring
Thomas Meighan, Betty Compson
GOOD MUSIC
ALHAMBRA THEATER HILL ST. 1-7-8
OPERATED BY WEST COAST THEATRES, INC.
DIRECTION MORE BROS. RAMISH SOLLER
POPULAR PRICES

WALKER AUDITORIUM THEATER—
OPENING TODAY
AND ALL WEEK
The Only Picture of Its Kind
"The Guiding Spirit"
Do you believe in super-nature? If so, come and see FAITH HEALING in Action.
A picture drama revealing the elimination of physical and mental ills through Divine Love.
A startling and tensely interesting story—
A sensational picturization of FAITH HEALING

EGAN THEATER—
Second Big Week Starts Monday—FRANK BUSH presents
THE KANGAROO
(By Victor Mapes, Co-Author of "The Boomerang.")
"A lot of laughter. . . . Mystery suspense will mystify . . . It keeps the audience constantly guessing . . . an enormous hit."—Examiner.
Cast includes Russell Simpson, Olga Gray Zasnah, Joan Fitzgerald, Helen Kirkham, Lincoln Stedman, Martha Matter, Geo. Cleveland, Charles King, Margaret Davis and other notables.
Prices—Evenings 50c to $1.50. Mat. Sat.

GORE'S CAPITOL THEATER— Spring at 9th
TODAY!—ED. ARMSTRONG'S
BABY DOLLS
IN
"ZIG-ZAG LAND"
Most Sumptuous Production in Months
MANNY KING
and entire company in brilliant lively musical revue.
Tuesday Nite—"Movie Night"
Friday Nite—"Chorus Girls' Contest"
COMFORTABLE SEATS—HOUSE ENTIRELY NEW.
LADIES' MATINEES DAILY.

WASHINGTON PARK
BASEBALL
SACRAMENTO vs. VERNON
TWO GAMES TODAY



Gayne Whitman, playing leading role in "Three Faces East" at the Morosco Theater.
"THREE FACES EAST" ATTRACTIVE AS EVER
"Three Faces East" enters third week with today's matinee at the Morosco.
This powerful mystery drama, proving a big drawing card, play affords a wonderful two hours of amusement to persons who delight in thrills and suspense. You will never seats in excitement during the air-raid scene. This is one of the most artistic of every audience that has yet seen the piece.
The play is from the pen of Paul Kelly and is regarded as one of the best dramas of the past few seasons.
Bertha Mann and Gayne Whitman play the leading roles.

Carl Laemmle, presents.
THREE FACES EAST
GAYNE WHITMAN
BABY PEGGY
"BROWN OF HARVARD"
CHARLIE DORNBERGER
COMEDY "PA"

ERA
ONE WEEK ONL
nning Tomorrow Night
MOST INTERESTING AND DISTIN-
HED ENGAGEMENT OF THE YEAR
Charles Frohman Presents
Ruth
hatterton
J. M. BARRIE'S BEST PLAY
ARY ROSE'
ew York Empire Theater Cast Positively Intact.
man O'Neil's Special Incidental Music.
Enlarged Orchestra and Choir.
nd Sat. Mat., 50c to $2.50; Wed. Mat., 50c to $1.50
Return Popular Opera Season
By Imminent Public Demand
FORNIA OPERA COMPANY
Wm. G. Stewart, Formerly of N. Y. Hippodrome
"Sunkist Beauty Chorus" of Fifty
HE FORTUNE TELLER"
IRENE PAVLOWA BASIL RUYSDAEL ROY ATWELL
Nights and Sat. Mats.—50c, 75c, $1 and $1.50.
Wednesday Matinees—50c, 75c.
Eight Hundred Good Seats at $1.00

THEATER— Hill St. Bet. 7th &
alk of the Town!
GEORGE LOANE TUCKER'S "THE
IRACLE MAN"
TODRAMA WHICH WILL
VER REMAIN IN A CLASS
TSELF. Featuring
Meighan, Betty Compson
CHAMBRA
THEATER HILL ST. BET. 7 & 8
POPULAR PRICES

AUDITORIUM THEATER—
PENING TODAY
AND ALL WEEK
nly Picture of Its Kind
Guiding Spirit
ove in super-nature? If so, come and see how
FAITH HEALING is done.
revealing the elimination of physical and moral
through Divine Love.
startling and tensely interesting story—
nal picturization of FAITH HEALING.

TER— PICO at Figueroa
Week Starts Monday—FRANK EGAN offers
E KANGAROOS
Co-Author of "The Boomerang." "The Bonnet"
Mystery suspense well maintained. Laughs
substantial guessing . . . delight
surprise hit."—Examiner.
Small Bingham, Olga Gray Zazeela, Neely Edwards, Sam
Nelson Eckman, Martha Mattox, Geo. Clark, Billy Mason,
Gregson Davis and other notables.
Mat. Sat. 25c to $1
ngs 50c to $1.50.

PITOL THEATER— Spring St. at
D. ARMSTRONG'S
Y DOLLS
IN
AG LAND"
ous Production in Months
NY KING
ay in brilliant lively musical
revue.
Nite—"Movie Night"
—"Chorus Girls' Contest"
EATR—HOUSE ENTIRELY NEW.
MATINEES DAILY.

TON PARK
ASEBALL
AMENTO vs. VERNON
AMES TODAY FIRST GAME CALLED AT 2:15



Gayne Whitman,
leading role in "Three Faces East" at the Morosco Theater.

EE FACES EAST" ATTRACTIVE AS EVER.

Faces East" enters the
week with today's matinee at
mosco.
powerful mystery drama is
a big drawing card. The
affords a wonderful two hours
ainment to persons who like
old suspense. You will grip
nails in excitement during the
ral scenes. This is one char-
ama of every audience who
sees the piece.
play is from the pen of An-
Paul Kelly and is regarded as
of the best dramas of the past
seasons.
Gayne Whitman and Gayne Whitman
the leading roles. They are admirably supported by the regular Morosco favorites.

The next attraction at the Morosco will be "A Tailor-Made Man," a screamingly funny comedy.

"SYNCOPATED WEDDING" BURBANK ATTRACTION.

Jazz and ragtime are invading the ranks of the Hi Jinks Revues Company at the Burbank.

The coming week is to be especially lively, according to announcement. "A Syncopated Wedding" is the new music show.

This is the production which upset one of the biggest road-shows' calculations in the East, when the Hi Jinks Revues played in opposition to the said show, and ran away with the honors.

The most massive and elaborate staging and costuming of the new play promise entertainment of the highest quality.

Al and Lole Bridge, featured principals, have an apparently inexhaustible supply of material. Nothing is ever repeated by the Hi Jinks Revues. Whenever a new show is announced every detail is changed. Costumes, songs, dances, specialties, settings, etc., are never the same.

The principals included in the cast are Jess Phillips, Jean Darby, Olga Brooks, George Clark, the Kemball Four, Mayzee Weldon, and of course, that "young old couple," Al and Lole Bridge. And the most beautiful and bewitching chorus in captivity adds luster to the bill.

Announcement is also made that for one week only, beginning with the new production on the stage, Jackie Coogan, in "Peck's Bad Boy," will be added to the Burbank program.

ASSISTANCE LEAGUE HELPS.

For her current production starring Claire Windsor Lois Weber needed a structure of the Spanish type, and the Flintridge County Club fitted the description to the "T." But Flintridge is an exclusive organization, and not particularly desirous of having a movie company around. Somebody told Miss Weber's location manager of the location bureau maintained by the Assistance League, a charitable organization, and as a last resort Robert E. Wells, general manager, was appealed to. It took about eight minutes, elapsed time, for Wells to point out that a handsome rental fee could be charged for the use of the club building, which would be turned over to children's charities, and the trick was done.



Vera Vaughn,
In "War is Hell" at Broadway Pantages.

"WAR IS HELL" AT BROADWAY PANTAGES

"Oklahoma Bob" Albright's Broadway Follies will all be transformed into pretty senoritas for the coming week's presentation of "War Is Hell," at the Broadway Pantages.

Frank Samuels has decided upon Sonora, Mex., as the most appropriate place for a musical comedy demonstration of the historical remark he has selected as the title for his comedy.

This being a musical comedy war, the hades of the simile will naturally be a musical comedy hell, and a musical comedy version of Mexico is also in order. Therefore, instead of scowling Aztec generals in poncho and sombrero, the dashing leaders of Samuels's revolutionaries will be uniformed a la Tango, and instead of the dark-skinned peoncitas familiar to travelers in Obregon's country, the senoritas will be the chic, pretty and graceful barefoot dancers of Mr. Albright's Follies chorus.

There will be neither trenches nor training camps, but a few pretty Red Cross nurses are promised.

EN DISHABILLE.

"Parlor, Bedroom and Bath" to Show at the Majestic.

Comedy in its lightest form will be the attraction at the Majestic, where, beginning this afternoon, Thomas Wilkes will present that frolicsome farce, "Parlor, Bedroom and Bath," by C. W. Bell and Mark Swan.

Of all the pajama plays this one is perhaps the liveliest and funniest. It is all about a young wife who falls in love with her husband because she believes he has been a veritable Romeo with women in his day.

Her husband, however, is an innocent simpleton whom the swish of a skirt fills with trepidation, but he is compelled to sustain his wife's illusion. In order to do so he enters into a conspiracy with the aid of a friend that nearly proves his undoing. He betakes himself to a lonely wayside inn in company with another man's wife, and before long other women appear—more than he had ever dreamed could appear in one place—and the developments that ensue provide action enough for a two-family house.

In the role of the "other woman," Mary Newcomb will have a splendid opportunity to display her talent as a comedienne. Supporting her will be Franklin Pangborn, Alice Elliot, Sara Sothern, Fred F. Cummings, Marie Curtis, Forrest Seabury, Henry Hall, Harry J. Leland, Vivian Moore, Hazel Buckham and Stanley Taylor.

PLAYING OPPOSITE WILLIAMS.

Fritzi Ridgeway is playing opposite Earle Williams in the Vitagraph production, "Bring Him In." The Williams company is still at Lake Tahoe, where exteriors are being made.

"TOO MUCH SPEED."

Wallace Reid in a Motor Comedy at Grauman's Tomorrow.

Wallace Reid, in "Too Much Speed," a tale of adventure and action, with Wally in the role of a daredevil driver, divides prominence on Grauman's program, opening Monday, with Grauman's presentations, chief of which is "Xochitl," a phantasy in which twenty dancers and artists, marvelously costumed, will appear amid gorgeous scenery.

Written especially for the screen by Byron Morgan, author of "The Roaring Road," "Excuse My Dust," and "What's Your Hurry," all automobile stories and three of Reid's most successful features, "Too Much Speed" carries the young star, as a demon racer, through punch episodes and action galore.

"Too Much Speed" is a typical Wally Reid picture from start to finish, and is said to be his most successful vehicle to date.

Agnes Ayres is the leading woman. In addition, the cast includes Theodore Roberts, Jack Richardson, Lucien Littlefield, Guy Oliver, Henry Johnson and Jack Herbert.

Frank Urson directed and C. E. Schoenbaum is the cameraman.

An atmospheric musical score will accompany "Too Much Speed," "Xochitl" and the other features. The orchestra numbers will be played by the Grauman orchestra, and the organ selections will be rendered by Henry Murtagh.

Thomas Meighan, in "White and Unmarried," will be seen today for the last times.

READS FOREIGN PLAY.

Hedwiga Reicher gave a reading of David Pinski's play in one act, "Bathsheba," recently at the Elks' clubhouse. The reading was preceded by a short lecture on Pinski. "The Man and His Works," of which Miss Reicher gave a vivid and interesting description.

WANTED PROP BUNGALOW.

Harry ("Snub") Pollard was put to a hard test in gallantry the other day. Some newlyweds wanted to buy the bungalow constructed for his new picture comedy. The bungalow, set between some permanent homes, with its attractive lawn and gardens, big trees and inviting look, was just what a young couple had set their hearts upon—so Pollard was told by the insistent bridegroom. Firmly and sadly he had to inform them it was "only a picture house and would soon be torn down."

DIRECTOR MEETS STAR.

Al Christie has arrived in New York, according to a telegram to his brother. En route East he met Douglas MacLean at Atlanta, Ga. McLean was making a personal appearance at the Howard Theater. Doug prevailed on Christie to join him in a double act at the picture house, and presumably they got away with it, because both are still going good, outside of Atlanta.

Superba
UNIVERSAL PRODUCTIONS
Carl Laemmle presents
THE JOY PROGRAM OF THE YEAR
3 — BIG FEATURES — 3
HEADED BY THE ADORABLE LITTLE STAR
Gladys Walton
in
Directed by Harry B. Harris
"THE MAN TAMER"
A Dashing Romance of Circus Life
Supported by
William Welsh
(Father in "Over the Hill")
Starting Times: 11 A.M. 2:15, 4, 5:45, 7:30 and 9:15 P.M.
Prologue
"Ringling Brothers" Miniature
Six Wonderful Kiddies
COMEDY "PALS"
BABY PEGGY "BROWNIE" & CHARLIE DORETY
SPECIAL PRICES FOR CHILDREN
17c
UP TO 5:00 P.M.

Kinema
THEATER GRAND AT SEVENTH
Direction GORE BROS.-RAMISH & SOL LESSER
Don't Forget the Children's Special Matinees Excepting Saturday, Sunday or Holiday 17c
"CONNIE'S" LATEST AND PEPPIEST HEADS THE KINEMA'S MOST SENSATIONAL ALL-STAR PROGRAM.
Joseph M. Schenck presents
CONSTANCE TALMADGE
in
"LESSONS IN LOVE"
A FIRST NATIONAL ATTRACTION
High Carnival of Jazztime!
LOS ANGELES DEBUT of the
ROYAL PURPLE SYNCOPATED ORCHESTRA
Ted Henkel-conductor
—Most Cultured interpretation of modern syncopation
It's a Special!—
YOU'LL GET THE GREATEST THRILL OF YOUR LIFE
on—
LYMAN H. HOWE'S famous
"RIDE ON A RUNAWAY TRAIN"
Ever attend a Society Movie Ball in Rome?
Here's one for Royal Laughs—
LYONS and MORAN
In the 2 reel laugh treat
"ROMAN ROMEOS"
Overture Second Hungarian Rhapsody Liszt....
CARPENTIER AND DEMPSEY IN TRAINING
Exclusive Views Taken by International and Kinograms for Kinema Weekly Review.
STELLA HYMSON, SOPRANO
Return of This Popular Young Singer Upon Insistent Demand.
KINEMA SYMPHONIC ORCHESTRA
RENE WILLIAMS CONDUCTOR

STARTING TODAY
California THEATRE
MESSMORE KENDALL PRESENTS
VIVIAN MARTIN
IN
PARDON MY FRENCH
A FARCE COMEDY ADAPTED FROM POLLY IN THE PANTRY
BY EDWARD CHILDS CARPENTER
Directed by Sidney Olcott
Distributed by GOLDWYN
Program Includes
California Concert Orchestra
Carli D. Elinor, Director
Milton Charles, Organist
California Theater Presents
Marian Wills and Pat Lewis
Clever Entertainers in Popular Songs
EXCEPTIONAL ADDED ATTRACTION
WORLD PREMIERE
BEN TURPIN
IN HIS FIRST STARRING GLOOM DISPELLER
'LOVES OUTCAST'
Cast Includes
Phyllis Haver, Billy Bevan, Dot Farley, Kathryn McGuire and Other Famous Mack Sennett Funmakers



Vola Vale,
In principal feminine role in "Someone in the House," to show at Tally's.

ANOTHER CROOK PLAY.

"Someone in the House" to Show at Tally's Tomorrow.

A short story from the pen of Larry Evans formed the foundation for the stage success, "Someone in the House," which has been picturized by Metro, with Edmund Lowe as the star. The picture will be shown at Tally's tomorrow.

A society crook, polished in all the ways that appeal to life in "high society," works his way into the confidence of the beautiful daughter of a wealthy family and schemes to betray that confidence in procuring the famous Brent diamonds. Everything works with machine-like accuracy until love intrudes and the "polite" crook finds his path of crime becomes a road of mystery.

All those tense situations which make a mystery drama strongly alluring by their powerful bid for the unexpected have been preserved in the picture, it is said, and clearly bring out the atmosphere of the unusual which runs through the drama.

Besides Lowe, as "The Dancer," there are Vola Vale, Edward Connelly, Henry Miller, Jr., and other well-known stage and screen actors in the cast.

Mr. Tally is offering as a special added attraction what is probably one of the most remarkable novelty features of its kind ever made, and so far as records show, the first one ever attempted. It is a romantic photodramatic sketch woven around such great musicians and composers as Godowsky, Rachmaninoff, Leo Ornstein, Zimbalist, Alma Gluck, Rosa Ponselle, Mana Zucca and one or two others. These artists actually appear on the screen in their respective roles.

A specially arranged musical score accompanies the feature, and Rubinstein's Concerto in D minor is the piece de resistance offered by the solo piano, orchestra and organ. The concerto figures prominently in the musical drama.

POLLOCK COMEDY.

Clune's Broadway Will Offer "Such a Little Queen."

"Such a Little Queen," Channing Pollock's successful comedy, in which Elsie Ferguson made a hit a few years ago, has been turned into a clever screen vehicle.

Constance Binney will star in it at Clune's Broadway this week. The role of Anne Victoria, queen of a mythical kingdom, is said to be well suited to this demure little actress.

The play deals with the fortunes of the queen of a petty kingdom, who, when her throne totters and revolution disrupts her little country, flees to America with her dog and her bird and her very much bejeweled crown, but with no practical assets. After starving in royal dignity in a dingy New York flat for a few months, she goes heroically to work in a Wall-street office, where she meets a man who is a real prince and loves her.

The decorations worn by the star, as the little queen, are genuine decorations bestowed at one time or another upon various persons by various monarchs of old Europe, in the days when monarchs were more in vogue than they are now in the Old World. These decorations, which are the property of a New York collector of antique jewels and art objects, were borrowed for Miss Binney's use in this picture.

Miss Binney is supported by excellent actors—Vincent Coleman, Frank Losee, Jessie Ralph and others.

"Such a Little Queen" is a comedy of youth and love in Arcady and promises to be good entertainment for picture lovers.

"THE KANGAROOS" AT EGAN LITTLE THEATER.

"The Kangaroos," the newest Victor Mapes mystery play, begins its second week at the Egan Little Theater on Monday night.

The farcical comedy is proving one of the best magnets Frank Egan has, yet tried out here, and Oliver Morosco, who expects to present it to Broadway, New York, is greatly encouraged by the reception it has been given by Angeleno audiences.

The play is well saturated with laughs, giggles, guffaws and chuckles, while an element of mystery gives it the thrill of melodrama.

Olga Gray Zaczek is seen as a feminine Sherlock Holmes, Neely Edwards and Russell Simpson furnish unlimited comedy and others in the cast are Kathleen Kirkham, Margaret Davis, Martha Mattox, Lincoln Stedman, Charles King, George Clare, Alice Clare and Edith Fassett.

"BEARDED LIKE A PARD."

Tony Moreno, Vitagraph star, is raising a prodigious growth of whiskers for his next picture.



Betty Compson,
In screen revival of "The Miracle Man" at the Alhambra.

"THE MIRACLE MAN."

George Loane Tucker's Famous Picture at Alhambra.

The memory of the late George Loane Tucker will be paid fitting tribute at the Alhambra this week, where "The Miracle Man," the noted director's masterpiece is being shown.

"The Miracle Man," originally released by Paramount a trifle over two years ago and featuring Thomas Meighan and Betty Compson, at present independent stars, has created film history and has an unrivaled record for success in the history of the silent drama. Everywhere it has been shown, a few cities of the civilized world have not offered it for review, it has been given most enthusiastic acclaim and its story is as entertaining and inspiring today as ever.

Adapted to the screen by Mr. Tucker from George M. Cohan's dramatization of the original Frank L. Packard story, "The Miracle Man" unfolds with extraordinary human appeal a story of three crooks who sought to swindle the public out of a fortune, using a blind healer as their foil. The opening scenes of the picture show the brilliant leader of the crooks, assisted by a beautiful girl, and "the frog," who could disjoint his body as he willed, planning on taking up their activities at the small village in which the aged blind man was creating a sensation by his many wonderful healings by the laying on of hands.

Arriving at the home of the old man the crooks prepare for a golden harvest and pose as relatives and his business representatives. Their outward tenderness covers their mercenery aspirations, but gradually the faith of the wonder worker converts them to his cause and their sudden change of heart makes possible one of the most stirring and unusual climaxes ever given a screen play.

Lon Chaney is cast as "the frog," Gene Dumont plays the part of a "dope" and Joseph J. Dowling is seen as "the miracle man."

"FOOLISH MATRONS."

Tourneur's New Picture at Symphony has Strong Cast.

On the question of what constitutes marriage and the right to happiness, Donn Byrne wrote his novel, "The Foolish Matrons," and from the novel Maurice Tourneur has evolved a motion picture that is the chief attraction at the New Symphony today.

Subtly has the director blended the laughs with the tears and woven into the picture brilliant bits of biting satire. Yet, underneath it all runs an undercurrent of powerful drama.

There is no single featured player in the production. Rather, there are six of them, all well known in the film world, and under the guidance of Maurice Tourneur and Clarence L. Brown they have perhaps excelled themselves.

Hobart Bosworth, Charles Meredith, Wallace McDonald, Kathleen Kirkham, Doris May and Mildred Manning constitute one of the strongest casts that Tourneur has ever offered in a single production.

Three separate stories are woven into "The Foolish Matrons," yet each of the stories is dependent upon the others. The narrative deals with three different couples thrown into a whirlpool of New York's busy life, and their weaknesses and virtues are contrasted strongly.

A special score and prologue have been arranged under the direction of Tourneur for the presentation of the production at the New Symphony.

"WOMAN GOD CHANGED" REMAINS AT RIALTO.

After prompting extensive discussion in local church, legal and official circles over many of its passages within the past fortnight, "The Woman God Changed" begins the third week of its engagement at Grauman's Rialto today.

Much of this laudatory discussion has centered on the happenings in the lives of the two principal characters in this beautiful story after they have been cast up on a desert isle, the victims of a shipwreck, the man, an officer of the law, the woman, his prisoner.

Their strange marriage and their ultimate return to the United States —and justice—form a network of action which accounts for the reception of this photoplay locally and which eclipses the interest aroused by the original novel.

Robert G. Vignola directed, and in the cast are Seena Owen, E. K. Lincoln, Lillian Walker, Henry Sedley, H. Cooper Cliff, Paul Nicholson, Joseph Smiley and Templer Saxe.

The desert island location scenes were filmed in the Bahama Islands.

The Rialto program is rounded out with a series of presentations by Sid Grauman, most prominent of which is his atmospheric prologue to the feature, "Moonlight Even on Tahiti."

New Symphony
BROADWAY AT 6TH.
Starts Sunday
Maurice Tourneur presents
THE FOOLISH MATRONS
"The FOOLISH MATRONS"
From the novel by DONN BYRNE
with
Hobart Bosworth ... Doris May
Kathleen Kirkham-Mildred Manning
Wallace McDonald --- Charles Meredith
Betty Shade
Co-Director:-- Clarence L. Brown
Men by association in large masses, as in cities, improve their talents, but inspire their virtues; strengthen their minds, but weaken their morals.
Here is the answer to what every woman wants to know, and every man thinks he knows about married life!
If you suppress the exorbitant love of pleasure and money, idle curiosity, iniquitous pursuits and wanton mirth, what a stillness there would be in great cities.
As unto the bow the cord is,
So unto the man is woman;
Though she bends him, she obeys him;
Though she draws him, yet she follows;
Useless each without the other!

ROSENTHAL'S
MID-SEASON
SHOE SALE

Tomorrow Morning

You will find here thousands of pairs of shoes for men, women and children at very great reductions. We want to double the NUMBER of pairs of shoes sold this month over the number sold during the same period last year.

Therefore, prices have been cut to the bone, in many cases regardless of cost or profit. Quality considered, the low prices you will find on this up-to-the-minute footwear are unequaled.



Smart Footwear

FOR WOMEN in every desirable design, material and color; high shoes, pumps, Oxfords and strap effects; in calf, kid, suede, Nubuck and fabric. All sizes and widths.

FOR MEN — English, semi-English and conservative lasts. High and low models in black calf or kid, tan or koko calf or kid, or white Nubuck. This is an opportunity to lay in a supply of footwear at rock-bottom prices.

FOR CHILDREN there are also many reduced lines, making footwear savings available for every member of the family.

If you cannot come in person to make your selections, write our Mail Order Department.

Shop in the morning, if possible, in order to get the best service.

No Refunds *No Credits*

Rosenthal's INCORPORATED

151 Post Street San Francisco
737 S. Broadway Los Angeles
469 Twelfth St. Oakland

MISSION Broadway at 9th
NOW PLAYING—
D.W. GRIFFITH'S
first production since "Way Down East"
"DREAM STREET"
Suggested by the characters of Thomas Burke
The wonder picture of the year—
Now playing New York, Chicago and other large cities at $2.00 prices
Loge seats may be reserved one week in advance—
Usual Prices
Dr. Carlos De Mandil VIOLIN SOLOIST C. Sharpe-Minor AT THE ROBERT

Finding A Home

would be a wearisome task if one had to walk the length and breadth of Southern California. But it becomes a simple matter by reading want-ads in THE TIMES.

Tells Everything About Farming

Few agricultural journals in the United States equal in quality the TIMES' Farm and Tractor section.

This big, illustrated magazine, read by every outdoor person in Southern California, is a regular weekly feature of the SUNDAY TIMES.

Men by association in large masses, as in cities, improve their talents, but inspire their virtues; strengthen their minds, but weaken their morals.

the answer
that every
wants to
and every
thinks he
about mar-
ge!

ON Broadway at 9th

NG—

H'S

-Minor AT THE ROBERT MORTON

thing About Farming

WOMEN AVOID RGICAL OPERATIONS

Extremely Necessary, Others May Not Be

oman Should Give Lydia E. Pinkham's Vegetable Compound a Trial First



Chicago, Ill.—"I was in bed with a female trouble and inflammation and had four doctors but none of them did me any good. They all said I would have to have an operation. A druggist's wife told me to take Lydia E. Pinkham's Vegetable Compound and I took 22 bottles, never missing a dose and at the end of that time I was perfectly well. I have never had occasion to take it again as I have been so well. I have a six room flat and do all my work. My two sisters are taking the Compound upon my recommendation and you may publish my letter. It is the gospel truth and I will write to any one who wants a personal letter."—Mrs. E. H. HAYDOCK, 6824 St. Lawrence Ave., Chicago, Ill.

A Vermont woman adds her testimony to the long line of those fortunate women who have been restored to health by Lydia E. Pinkham's Vegetable

after it had been decided an operation was necessary:

Vt.—"I suffered with female trouble, and had a number of ... that I would never be any better until I had an operation. ... could hardly walk across the floor and could not do a thing. ... induced me to try Lydia E. Pinkham's Vegetable Compound ... has helped me wonderfully. I keep house and do my work ... child. I have recommended Vegetable Compound to a num... and you may publish my testimonial."—Mrs. H. R. SHARON, ... Farm, Burlington, Vt.

... many women who are there for surgical operations, and there ... dreads more than the thought of an operation, and the ... of recovery and restoration to strength if it is successful. ... that female troubles may through neglect reach a stage ... is the only resource, but most of the commoner ailments ... the surgical ones; they are not caused by serious displace... or growths, although the symptoms may appear the same. ... ailments first appear take Lydia E. Pinkham's Vegetable ... the present distress and prevent more serious troubles. ... have been received from women who have been restored ... E. Pinkham's Vegetable Compound after operations have ... pending physicians.

... Pinkham's Private Text-Book upon "Ailments Pecu... will be sent to you free upon request. Write ... E. Pinkham Medicine Co., Lynn, Massachusetts. ... contains valuable information.

Weisman Furs
mmer Prices

... ravishing effect desired ... summer costume is best pro... the addition of a stunning Fur.

... will be an especially oppor... to purchase genuine WEIS... at remarkable Summer ...

... chokers. Reduced to.. $27.50

...tiful one-... Reduced to. $42.50

... very choice ... Reduced to.. $67.50

... Smart ... Reduced to $19.00

...ATIONS and REPAIRS under the direct supervision of our expert designer.

William Weisman Company

Manufacturing Furriers
Broadway at Eighth, at Vogue

LIPSON
LOR TO FASHIONABLE WOMEN
TER AND DESIGNER
... BROCKMAN BUILDING.
... W. 7TH ST.
PHONE 10642.

Sale of
orts Suits
(Made to Order)
... Suit as pictured, ... mannish ... Coat in ... of Blue ... and skirt of ... imported Baronette ... sponged at
$35

... Sports Suits made ... Very special $45

Silk Sports Skirts
... quality of good ... special $12.50
... we will deliver your suit ... 24 hours.



SOCIETY.

been a student at Mills College during the past year, is home for the summer vacation.

Horace Miller, accompanied a fishing party to Big Bear Lake Thursday, and is expected home the latter part of the week.

Mr. and Mrs. T. B. Chapman left early in the week, by auto, for a trip to the celebrated Yosemite Valley, and will be gone for a number of weeks.

Mrs. Harry Taylor and mother, Mrs. Tallon, and Mrs. Taylor's niece, Miss Adrien Taylor, all of Fresno, were guests at the W. D. Taylor home Thursday. The Fresno party is spending the summer at the coast, with Long Beach as their headquarters.

ONTARIO.

As a pretty compliment to Miss Jean Waite, who is shortly to return to her home in Eastern Canada after a visit of several months with her aunt, Mrs. Amy M. Huntoon, 126 East E street, Miss Ruth Bell entertained Thursday afternoon with a luncheon of charming appointments at The Sycamores "at Red Hill. Many-hued garden flowers in graceful baskets were used in decoration. The luncheon was served in five courses.

In honor of Mrs. Oscar Arnold, who is to spend the summer in the East, and Mrs. John Hall Kelman, who is shortly to remove to Los Angeles to reside, Mrs. W. John Campbell entertained Wednesday afternoon with a five hundred tea at her home, 125 East G street. A collation followed the card tournament, the hostess being assisted in serving by her daughter, Miss Lois Campbell, and Miss Ardis Richardson. On Monday afternoon Mrs. Campbell and Mrs. Charles L. Lampkin delightfully entertained another group of women friends at cards and tea at the Campbell home.

The engagement and approaching marriage of Miss Althea Lynch, daughter of Mr. and Mrs. James Lynch, 122 Miramonte avenue, to A. Kimball Lakin of Los Angeles, was told Wednesday at a bridge tea of charming appointments, at which Mrs. A. Wayne Fontes, sister of the bride-elect, was hostess at The Sycamores. Four tables were used in the card tournament and a collation followed. Intimate girl friends of the bride-to-be were guests. The wedding is to be an event of midsummer.

Mr. and Mrs. J. N. Fuseer celebrated their tenth wedding anniversary with a musicale and informal supper party Sunday evening at their home, 418 West D street. The hosts were given a surprise shower of aluminum ware. Mrs. Fuseer was assisted in entertaining by Mrs. Joseph Lakin.

Society was out in force Saturday afternoon for the bridge and five hundred tea given at the Hotpoint Club for the benefit of the building fund of the Current Events Club. Prizes for the afternoon's play were awarded Mrs. John Herbert Tracy, Mrs. P. Herman Crist, Mrs. E. F. Glass and Miss Elsie Hamilton. Mrs. Jerome Hill Titus was at the head of the committee in charge of the successful affair.

The parsonage of the First Methodist Episcopal Church, 636 East E street, was the scene of a quiet wedding Saturday evening, when Miss Mabel Orr, daughter of Mr. and Mrs. D. W. Orr, 226 West D street, became the bride of Fred A. Burns, formerly of Ontario, but now of Kernville. Mr. and Mrs. Orr, Miss Marjorie Cadd and Lew Wallace were the only witnesses to the wedding. Mr. and Mrs. Burns left immediately after the ceremony on a motor honeymoon. They will reside in Kernville, where the bridegroom is connected with the Southern California Edison Company.

UPLAND.

Mrs. Reid B. Bordwell entertained with a bridge tea of charming appointments Tuesday afternoon at her attractive home on First avenue. A blue and yellow color combination was artistically carried out in the decorations, with daisies and Bachelor Buttons. Prizes for the card tournament were awarded Mrs. Jerome Hill Titus, Mrs. James Lynnward Grahame and Mrs. Samuel B. Rowe. Tempting refreshments followed the games.

Mrs. Grace Childs Paulin was hostess Tuesday afternoon at her home, 771 Second avenue, at a happily informal tea. The fore part of the afternoon was devoted to fancywork and chat, and a collation followed. The guests included Mrs. A. L. Falls, Mrs. Reid B. Bordwell, Mrs. Jedd F. Sawyer, Mrs. Ernest C. Dart, Mrs. R. C. Norton, Mrs. George Cable, Mrs. N. G. Pehl, Mrs. S. G. Moore and Mrs. Harry Kennedy.

Miss Lucille Chilson, whose marriage to T. E. Buis of San Bernardino, is to be an event of the near future, furnished the inspiration for a delightful tea and shower, with which Mrs. G. W. Eckerman and Mrs. J. J. Atwood entertained Monday afternoon at the home of the former on West Ninth street. White bridal roses were used in decoration and the afternoon was spent informally. Twenty-five enjoyed the affair.

Floyd Batchellor and Miss Mary Leona Ramsey, popular Upland young people, were quietly married Wednesday at the First Methodist Church, San Bernardino, the Rev. M. K. Campbell officiating. Mr. and Mrs. Batchellor expect to make their home in Ontario.

SEAL BEACH.

A delightful farewell party was given in honor of Judge Ord on Tuesday evening, at the Jewell Cafe, by several of his friends. Judge Ord left the next day for a three months' trip in the East. Those present to enjoy the occasion were Judge Ord, Judge May, Mayor Doyle, Walter G. Stortz, Richard Wright, Richard Bixby, F. C. Blankenship, J. A. Graham, A. E. Bennett and J. B. Dixon.

A very pleasant party was held at the home of Miss Rowena Harder on Friday afternoon. The afternoon was spent in games and music, after which delicious refreshments were served to the following guests: Henry Bennett, Rowena Harder, Sylvia Hinds, Margaret Doty, Margaret Leadbetter, Bob Bonner, Salome Van Blarcom, Lawrence Sullivan, Winifred Wilson, David Morris, Lennie Hockings, William Richards, and Mr. and Mrs. DuLaney and Mrs. Hinds.

Mr. and Mrs. Billie Templeman entertained in Los Angeles on Tuesday evening, in honor of their sixth wedding anniversary, at a theater party and dinner. Those present to enjoy the occasion were Mr. and Mrs. Templeman, Miss Winifred Elliott, Miss Gonzales, Mr. and Mrs. Henry Newton, and Mr. and Mrs. Otto Little.

BELL.

Miss Daisy Krost and Mr. W. W. Cole were united in marriage on Friday by Rev. Smith, at the home of the bride's sister, Mrs. G. R. Welch. Miss Krost has just arrived from the East, and Mr. Cole is employed in Los Angeles. After a short honeymoon Mr. and Mrs. Cole will be at home in Los Angeles.

A quiet home wedding was solemnized on Wednesday at the home of Mr. and Mrs. J. M. Ingraham, when Miss Emma Little of Adair, Iowa, and Mr. John W. Ingarham of Newbury Park were united in marriage by the Rev. Gill. Both the bride and groom are schoolteachers, and the wedding is the culmination of a long-time friendship.

A delightful dinner party was given at the home of Mr. and Mrs. Frank Cronenburger on Wednesday, in honor of Mrs. Cronenburger's birthday. The house was very prettily decorated. Covers were laid for eleven, and the table was decorated with golden nasturtiums and ferns. After the delightful dinner, the remainder of the evening was spent in dancing. Those present to enjoy the occasion were Mr. an dMrs. C. Martin, Misses Catherine Lowe, Kruenbuhl, Irene Powers, Marion Powers, and Messrs. R. Starett, E. H. Cronenburger, C. A. Williams, and the host and hostesses, Mr. and Mrs. Cronenburger.

VENTURA.

Mrs. Ben Selby entertained the members of her five hundred club at a pleasant afternoon on Wednesday.

Mrs. Walter Johnson entertained a little group of her friends at an all-day party at Camp Chaffee on Saturday.

Mr. and Mrs. John Crump entertained a few of their old friends at a five hundred party Tuesday evening.

A nice affair of the week was the benefit card party given under the auspices of the Altar Society of the Old Mission Church. Mr. and Mrs. G. Ferro opened their beautiful home for the occasion, which was largely attended.

The Acacia Dancing Club had a delightful party Monday evening at the Athene clubhouse. The committee for the evening was as follows: Mrs. O. M. Geibel, chairman; Mr. Geibel, Messrs. and Mmes. C. M. Wilson, Chester Arnold Dan Emmet, C. R. Picken, L. P. Hathaway, F. Jumper, W. Laughlin, Ed Hennigan, J. N. Myres, Harold Sly, A. T. Mead, William King, A. C. Jones and R. N. Haydon, who was chairman of the stunt committee.

A christening party was given Sunday by Mr. and Mrs. G. Ferro to celebrate the baptism of their little son, Frederick. About sixty guests attended the celebration which was held in the beautiful gardens of the Ferro home. Father Grogan of the Old Mission christened the child.

Oliver Reardon, Jr., the gifted young musician, whose two public recitals here at the bathhouse auditorium attracted so much favorable comment last winter, has left for Chicago to enter the Lobarthe Pianoforte School, for the summer months. He will return in the fall to resume his high school studies here.

POMONA.

Miss Sophia Vejar, a native daughter and member of one of the pioneer families of Pomona, was married to Lawrence Jones of Balboa at a pretty ceremony at the home of the Rev. J. J. Sheehy of St. Joseph's Catholic Church, Thursday morning. The couple are spending their honeymoon at San Diego.

Friends of Mrs. Monroe Thurman, 275 Columbia avenue, gave her a delightful surprise party on the occasion of her birthday anniversary Wednesday afternoon.

Mrs. H. E. Schwichtenberg and Mrs. Harvey E. Brewster entertained members of the Rowena Circle and special guests at an enjoyable affair taking place at the Schwichtenberg home, 216 East Holt avenue, Thursday afternoon.

Miss May Ashcroft, 975 Huntington Boulevard, entertained informally Thursday afternoon in honor of her house guests, Miss Eva Parks of Berkeley, who is visiting here.

Mr. and Mrs. M. S. Smith and daughter, Mrs. Howard Webster, and Mr. and Mrs. William Sweany of Monroeville, Ind., all of whom are visiting in Los Angeles, were guests Friday of Mr. and Mrs. J. W. Edwards, 614 Grigsby Court. Mr. and Mrs. Edwards are also former residents of Monroeville.

Miss Pauline Bliney became the bride of Glenn L. Weist Monday morning, the Rev. Samuel J. Kennedy of Alhambra performing the marriage ceremony at the home of the bride's parents, Mr. and Mrs. R. O. Ayres, 1050 East Third street, before the immediate members of the families of the couple.

Mr. and Mrs. E. T. Rice, who have been living in Idaho the past few years, are visiting at the home of Mr. Rice's cousin, Dr. N. J. Rice, 514 McKinley avenue.

Miss Ida Swindt, the young daughter of Dr. and Mrs. Joseph K. Swindt, 582 Columbia avenue, entertained a party of thirty of her girl friends Saturday afternoon.

Miss Hope Smith and Roy Devalon were married at a pretty ceremony taking place in the First Methodist Church Wednesday evening, at which the Rev. Walter C. Buckner officiated. Both are well-known among the younger social set of Pomona.

Mrs. J. G. Sheets and her sister, Mrs. Charles O. Parrish, were the complimented guests at a luncheon of twelve covers with which Mrs. M. K. Metz entertained at her La Verne home Wednesday. It was a farewell for Mrs. Sheets, who is removing soon to her new home in Los Angeles and a welcome to Mrs. Parrish, who is here from her home in El Centro for a summer visit with her sister and her husband's parents, Mr. and Mrs. J. O. Parrish, 150 Jefferson avenue.

One of the prettiest weddings of the month was that of Miss Clara Arbuthnot, daughter of Mr. and Mrs. S. A. Arbuthnot of San Bernardino avenue, and George T. Mellor, which was solemnized at the home of the bride's parents Monday evening. The cerenfony, which was performed by the Rev. Robert J. Taylor, was witnessed by sixty relatives and friends of the bride and bridegroom.

SIERRA MADRE.

Most gratifying to the future guests of Bride-elect Yerda M. D. Appleby will be the favorite recipes received at a shower party held on Thursday at the home of Mrs. W. J. Miller, when twenty of the participants presented their compliments in the form of palatable formulas to be used by this favorite future housewife.

On Tuesday, at the home of Mrs. C. W. Jones on East Alegria avenue, the Ladies Aid Society of the Congregational Church will be entertained. Mrs. Jones will be assisted by Mrs. Arthur Johnson, Jr.

The Fourth of July will be enjoyed by Mr. and Mrs. F. L. Merrill at their home on Santa Anita Court in entertaining Mr. and Mrs. W. S. Dow and children, Dura and Fred.

To spend a month in this salubrius summer climate, Mrs. James Pierson of Santa Barbara has taken a bungalow on North Mountain Boulevard.

After a year's visit in Honolulu on a business mission, Mr. Raymond Hedderly, popular young social leader, has again located here among his former friends and relatives.

Former favorite rector of the Protestant Episcopal Church of the Ascension, Rev. George H. Cornell, accompanied by Mrs. Cornell, spent a short time here last week among their many friends.

BURBANK.

A most beautiful setting for a wedding was the lawn of the Thrasher home, with pink potted roses and ferns, making a rose garden, when Miss Mellie Thrasher and Mr. William Nickerson were married. The ceremony took place at 8 o'clock last Wednesday, Rev. S. T. Allen officiating. Miss Thrasher was gowned in white satin with lace panels and veil, her bouquet was of sweet peas and bride roses. Miss Marjorie Thrasher was maid of honor, wearing orchid organdie, the bridesmaids were Misses Katherine Rier and Mildred Farnam. Little Alice Rose Hunt was flower girl. John Daniels was the best man. Eighty guests witnessed the ceremony and attended the wedding supper. After a short honeymoon, they will be at home in Burbank.

RIALTO.

A wedding of particular interest to Rialto people and indeed throughout this valley was that of Miss Nina Slade and Henry Preston, which took place on Tuesday morning in the beautifully furnished living-room of their future home at Los Angeles. The bride is the daughter of Mr. and Mrs. Frank Slade, residents of this place for many years, and Mr. Preston is the son of Mr. and Mrs. G. Preston of East Foothill Boulevard, brother of Will Preston, Ed Preston, assistant cashier of the First National Bank of Rialto, and Luella Preston, both having hosts of friends here.

Rev. James H. Lash of Hollywood, a former pastor of the local Congregational Church, spoke the words uniting the future lives of Miss Slade and Mr. Preston, members of the immediate families being the only witnesses. The handsome bride, making an exquisite central figure, wore a traveling suit of Shantung silk and carried a bouquet of Cecile Brunner rosebuds and ferns. Following congratulations, Mr. and Mrs. Preston left on a two weeks' honeymoon trip to Northern California. Interested friends making sure that their car was well ornamented with rice.

Mr. and Mrs. C. E. Tibbot spent Sunday with their son Earl and family at Los Angeles, having the pleasure of hearing Bishop Adna Leonard deliver the baccalaureate sermon to graduates of the University of Southern California.

Tuesday evening Mr. and Mrs. Raymond E. Hodge entertained with a charming garden party given out-of-doors at their home on Foothill Boulevard. Velvety lawn, blooming trees and plants, stately palms, Japanese parasols, Japanese lanterns and jardinieres of lovely flowers combined to form a veritable picture of fairyland, bringing back dreams of childhood days. The game of five hundred furnished happy diversion, Mrs. Harry Hodge being the fortunate winner of the ladies' prize, a lovely bud vase of cut glass, while A. H. Morgan was awarded the gentleman's prize, a handsome deck of cards. Follow-

Swelldom
H.S. GOLDBERG
Where Style Is INEXPENSIVE

July Clearance
Begins to-morrow

Reductions 1/2 and Less
average up to
on all
Swelldom Garments
Suits Wraps Knit Capes
Silk Frocks Coats Skirts

No C.O.D's - No Approvals - No Exchanges - All Sales Final

555
So. Broadway
Two Entrances:
555 So. Broadway
313 West Sixth St

Extra Salespeople to assure Prompt service

Purchases made during the remainder of June charged on August statement.



Wrist Watches of Diamonds and Platinum—

—combining lavish beauty and lasting usefulness. It would be difficult to conceive of a more charming gift—an accurate, faithful time keeper embellished in a gorgeous setting of gem diamonds.

Brock and Company's unusual showing of wrist watches — for ladies and gentlemen—comprises many styles at a range of prices meeting every requirement.

This store will close at 12:30 each Saturday during June, July, August and September.

Brock and Company
"THE HOUSE OF PERFECT DIAMONDS"
437 439 441 BROADWAY

Beauty Contented
You are always confident that your beauty has been developed to the highest of its possibilities after using Gouraud's Oriental Cream.
Send 15c. for Trial Size
Ford. T. Hopkins & Son
New York



Gouraud's
Oriental Cream

Completeness of Information
—the volume and variety of offerings—is what makes everybody read The Times for want-ads. They furnish the reader 150 kinds of information.

Reading Times' Want-Ads Is A Los Angeles Habit.

SANTAL CAPSULES MIDY
CATARRH of the BLADDER
Sole, Successful
Each Capsule bears name MIDY

SOCIETY.

ing the sham battle, a tempting collation was served at the small tables.

EAGLE ROCK CITY.

Mrs. A. G. Reilley entertained the San Rafael Hills Chapter, D.A.R. at her home, 555 East Colorado Boulevard. The gathering was on the lawn in the shade of the big pines.

Dr. and Mrs. Neal Wood and children of North Highland avenue have gone to the beach for the summer.

Mr. and Mrs. Harlan Loud of 156 Paloma avenue had as dinner guests on Tuesday evening Miss Dell Eckstrom and Miss Mary Dunn of Highland Park.

Misses Hattie and Nellie Hillhouse of Warrensburg, Mo., are visiting Mr. and Mrs. H. P. McClean of North Highland avenue.

Miss Addie Lucas of North Highland avenue has returned from a vacation spent at Pine Crest, San Bernardino Mountains.

Miss Eleanor Biehm of Portland, Or., is visiting her sister, Mrs. R. H. McLean. Dr. and Mrs. McLean and Miss Biehm spent the week-end at San Diego.

GARDEN GROVE.

A delightful miscellaneous surprise shower was given on Tuesday evening, in honor of Miss Helen Headstrom, who will become the bride of Mr. Vernon Farquar on next Tuesday, at the home of the bride-elect's parents, Mr. and Mrs. G. Headstrom. Many beautiful gifts were received by Miss Headstrom. After the presentation of gifts, a pleasant evening was spent in games and music, following which delicious refreshments consisting of ice cream and cake were served. About thirty guests were present to enjoy the occasion.

Sydney Wayne Holt and Miss Helen E. Barnes were united in marriage on Sunday at the home of the bride's parents, Mr. and Mrs. George P. Barnes. Mr. Holt is the son of Mr. and Mrs. C. S. Holt, and is one of the most popular young men of the community. After a short honeymoon Mr. and Mrs. Holt will be at home in Garden Grove.

Mr. and Mrs. E. H. Mosher entertained at dinner on Tuesday evening. Those present were Mr. and Mrs. John Parks of Santa Ana; Rev. and Mrs. Spade, Mr. and Mrs. C. A. Schakelford and Mr. and Mrs. George Mosher.

DOWNEY.

One of the most delightful affairs of the season was the reception given by the Downey Choral Club at the home of Mr. and Mrs. A. L. Ball on Friday evening. The house was profusely decorated in red and green. A short program was rendered, after which a social hour was enjoyed. Delicious refreshments were served to the many members of the club present.

Miss Alvina Ardis and Mr. J. H. Stoner of Fallbrook were united in marriage at the Congregational Church in Long Beach on last Tuesday by Rev. R. P. Howell. The bride is a graduate of the Pomona College and has been teaching school in Fallbrook for the past few years. The Downey guests at the wedding were Mr. and Mrs. John Cockran, Mrs. A. S. Gray, Mrs. J. H. McCullough, Mrs. J. H. Ardis, and Mrs. Pearl Ramsaur and daughter, Genevieve, and Mrs. Q. J. Rowley and Mrs. R. P. Howell of Long Beach.

WESTMINSTER.

One of the most pleasant family gatherings of the season was held at the home of Mr. and Mrs. James Gill on Saturday. On that occasion their daughter, Miss Florrie, was united in marriage with Robert Warren Hall, by Rev. W. T. Ward of the Presbyterian Church. The house was prettily decorated for the occasion. After the ceremony the company sat down to a typical English tea. Those present were Mr. and Mrs. James Gill, Mrs. Jones, Sr., Mr. and Mrs. John W. Scott, Mr. and Mrs. George W. Harr, Mr. and Mrs. John Jones, Mr. and Mrs. Edward Jones, and several other members of the family.

A charming afternoon reception was given at the home of Mr. and Mrs. J. P. Weinshenk on Saturday, in honor of their daughter, Miss Helen Fay, who is a graduate of Occidental College. Close to fifty guests were present, among whom were Mrs. H. Vogt, Mrs. John Eckstein, Mrs. O. B. Byram, and daughters, Miss Marjorie and Frern. After a long afternoon, spent in various pastimes, delicious refreshments were served, consisting of ice cream and cake.

WINTERSBURG.

The members of the three junior classes of the Wintersburg Sunday-school made up a party, which spent Tuesday afternoon at Huntington Beach. The afternoon was spent in many ways, after which a delicious lunch was served. Those enjoying the occasion were Merritta Murdick, Muriel Moore, Alice Wilmarth, Alberta Turner, Delia Clemens, Zexia Nichols, Julliene Haylock, Hazel Winters and Carlya Murdock.

Jack Turner, Herman Whitson, Alfred Stinson, Fred McMillan, Norman Rouff, Gardner Willmarth, Hayden Gardner, Carl Clemmens, Tom Radford, Mrs. Fox, Mr. Moore and Miss Dyer.

Miss Fannie McGuire, and Mr. Leslie Clyde were united in marriage on Tuesday at the home of the bride's parents. The bride is the daughter of Mr. and Mrs. McGuire, and is very popular here.

REDLANDS.

June weddings have been and to be, are the most interesting things in society these days. Showers are as plentiful as weddings, in fact, more so. Miss Carroll Williams entertained a company of friends last evening in honor of Miss Frances Poppett, who is to become the bride of Leo Lester McCreary soon. During the evening she was given a large basket filled with lovely gifts. The Misses Anna and Catherine Crusan entertained in honor of Miss Mary Curtis who is also to be a bride this coming week.

A wedding, in which the bride found herself in entirely strange surroundings just having come from the East, took place at the home of Mr. and Mrs. William Brandenberger on Eureka street. The bride was Miss Ruth Warren of Burton, Kan., and the groom was Carl Brandenberger of this city. The wedding was a quiet one with only a few friends of the young people being present, the guests being Mr. and Mrs. Robert Brandenberger, Mr. and Mrs. J. M. Hurst, Mr. and Mrs. William Brandenberger and Mr. and Mrs. Claud Sedwick and son this city.

Miss Florence Sprenger, Miss Margaret Ahlborn and Mrs. Henry Ahlborn, who are leaving Redlands, were honored with an "at home" at the Y.W.C.A. during the week. Those who received were Mrs. Henry Fuller, Miss Mary Cornwall, Mrs. A. Hornby, Mrs. S. G. Jones, Mrs. E. E. Dow, Mrs. Eric Williams, Mrs. H. A. Westerbrook, Mrs. C. D. Hatch, Miss Faunie Langford, Miss Ruth Harris, Mrs. A. O. Childs, Mrs. A. T. Van Dyke, Miss Maude Barkelew, Mrs. Donald Hayes, Mrs. J. J. Suess, Mrs. Jonathan Brooks, Mrs. C. F. Woehr, Mrs. A. Haven Smith, Mrs. Alex Richardson, Miss Stella McLaughlin and Miss Irene Knox.

The girls of the Alpha Theta Phi Sorority of the University of Redlands are having their annual house party at Balboa, the chaperones being Mrs. J. B. Woodworth and Mrs. Ruth Violet of Santa Ana. The girls entertained their boy friends over the week-end.

Mr. and Mrs. Oswald Parry entertained at the home of her parents, Mr. and Mrs. J. H. Strait on Mission Road for twenty of their friends, with a dinner. The guests were Mr. and Mrs. O. R. Emerson, Constance Dunham, Doris Skinner, Verena Frenzell, Mary Stockton, Ruth Cruickshank, Millicent Long, Berl Bergstrom, Kathleen Wilkes, Eva Williams, Dorothy Scott, Guilbert Darling, Kenneth Sweeney, Earl Nicks, Albert Boettger, William Paul, Verne McMinn, Stanley Ferguson, Dean Fowler, Glenn Farquhar and Lloyd Yount.

Miss Nan Hinckley entertained at her home on Mission Road in honor of her house guest, Miss Beatrice Hewitt of Los Angeles. Dancing, a supper and fortune telling were the diversions. The guests were Bertha Craig, Helen Beattie, Fritz King, Marguerite Logie, Beatrice Wilson, Ruth Howland, Valerie Stone, Carolyn Gill, Paul Grow, Orland Fowler, Nevin Maccubbin, Robert Reitzel, Stewart Hinckley, William Woodruff, George Lownes, Horace Pastorius, Earl Powell and Albert Koehler.

Miss Anna Van Winkle, daughter of Mr. and Mrs. Henry Van Winkle of San Francisco, and Dr. Kenneth L. Dole, one of the famous family of Dole athletes at Stanford University, who is practicing in this city, will be married in September. They are to live here.

Carl Seitter, son of Rev. and Mrs.

Sport Oxfords



White and Black, $5.00 to $9.00
White and Brown, $5.00 to $9.00
All White, $5.00 to $10.00

Same style with two straps

Tan Sport Oxfords



Dark Tan, Low Heels, $6 to $10
Same style, two-strap, $8.00

Baby French Heel Pumps



Pearl Gray Suede, Special, $9.50
White Kid, $8.00 to $10.00
Brown Kid, $10.00
Black Kid, $8.00 to $12.00

Same in High Heels

BURNS'
Short Vamp Shoes
525 So. Broadway

SILKS SILKS SILKS SILKS SILKS SILKS SILKS SILKS SILKS

The Quality Shop
LEWIS H. LASLEY
429 SOUTH BROADWAY 429

Mail Orders Given Prompt Attention

We Must! We Will!

Our Orders Are to Sell $250,000 Worth of Our Fine Silks Immediately

To Accomplish this, Profit Is Out Of Consideration—Cost a Forgotten Detail

No matter what language you speak you can get intelligent service here—Our Salesmen speak nearly all languages.

Positively the Greatest Silk Values You've Ever Known

Crepe de Chine — Worth $1.75. In American beauty, persimmon, tomato, silver, gray, burnt orange, navy, Belgian, Copenhagen, apricot, henna, jade, pink, flesh, turquoise and old rose. **89¢**

Georgette Crepe — $1.75 quality. Affording such colors as black, white, tomato, orchid, Belgian, pink, jade, burnt orange, American beauty, persimmon, silver, gray, navy, Copenhagen, apricot, henna and flesh. **89¢**

Wash Satin — Firm quality wash satin worth $1.75. Excellent quality that launders well. In flesh color only. **89¢**

Printed Poplins — Attractive designs and colors for dresses, lining, kimonos, etc. A $1.75 quality silk for 89c yard. **89¢**

Black Taffeta — $1.75 black taffeta, 36 inches wide. Fashionable silk for dresses, etc. Reduced to 89c. **89¢**

Black Messaline — Black messaline of excellent quality for dresses, skirts, etc. A former $1.75 value now 89c yard. **89¢**

Silk Pongee — Fine heavy quality silk pongee in natural color. Formerly sold for $1.75. Reduced to 89c yard. **89¢**

20 Patterns Crepe de Chine Shirting — A $3.50 all silk crepe de chine and Habutai silk shirting with satin stripes. Offered in 20 new patterns. **89¢**

$3.00 Chiffon Taffeta — **$1.19** — Chiffon taffeta, lustrous and serviceable, in brown, gray, navy, and other much used colors. A $3.00 silk reduced to close it out to $1.19 yard.

$5.00 Quality Canton Crepe — In gray, navy, brown, jade, burnt orange, black, white, and other good colors. A $5.00 silk for $2.25 yard. **$2.25**

$5.00 Satin Charmeuse — In navy, brown, black, light gray, turquoise, maize, pink, orchid, Nile, etc. Fine 40 inch silk for $1.79 yard. **$1.79**

Imported Oyster White Pongee $4.50 Value — **$1.95** — Extra heavy imported Pongee; oyster white. A very rich oriental silk of unusual weight, excellent for sport wear. A $4.50 value reduced to $1.95 yard.

$5.00 Art Sport Satin — Harding blue, old rose, orange, wistaria, pink, white, etc., are offered. Reduced to $2.25 yard. **$2.25**

$5.00 Crepe Satin, Many Colors — Sport shades as well as standard colors offered in this soft crepe satin. A $5.00 silk for $2.45 yard. **$2.45**

$4.50 Gros de Londre — Navy, brown, gray, Belgian, orchid and many other colors offered in this fine silk. Special at $1.95 yard. **$1.95**

$3.00 Black Duchess Satin — Heavy, rich and lustrous; the kind with the white selvedge. A $3.00 value, $1.49 yard. **$1.49**

Lock Stitch Tricolette — *Only a Few Pieces Left* — **$1.29** — Heavy lock stitch weave Tricolette offered in sand, gray, henna, maize, Belgian, Alice, black, navy, brown, etc. Just a few hundred yards left—while it lasts.

12 Momie Jap Pongee — *Only 50 Pieces Left—$1.50 Value* — **69¢** — *The Best Drapery Silk Made* — 12 Momie Japanese pongee, smooth and dustless. Or a $1.00 grade that launders excellently. Natural color. A $1.00 value while it lasts 69c yard.

10,000 Yds. Black Silks ½ and Less
Every Wanted Weave — Startling Values
Marked Down to ½ and Less Former Prices

Sale Starts Tomorrow—Doors Open at 9 A. M.

SILKS SILKS THE QUALITY SHOP, 429 S. BROADWAY SILKS



$18.00

$24.00

No C. O. D.
No Exchanges
No Refunds

The Swagger
410 W. 7th St.
"Style and Quality Without Extravagance"

These and 150 More Equally Beautifu

Silk Dresses

That Were Priced Up to $69.50

Reduced

For IMMEDIATE Clearance to

$18.00 $24.00 $31.00



$31.00

Designers famous for their clever creations have produced nothing smarter or more recent for summer than these lovely dresses of Canton Crepe and Chiffon Taffeta. Your knowledge of values will tell you at a glance what a remarkable opportunity these dresses present at the prices above quoted.

Final Clearance
100 Wool Knitted
Sport Capes
(Values Up to $24.50)
Very fashionable and desirable for summer; wide variety of color combinations **$8.75**

SILKS SILKS SILKS SIL

ty Shop
WAY 429
Attention
e Will!
Sell $250,000
s Immediately
Of Consideration—
n Detail

n get intelligent
y all languages.

3.00 Chiffon Taffeta
$1.19
s, lustrous and serviceable, in brown, gray, ther much used colors. A $3.00 silk re- e it out to $1.19 yard.

Quality Canton Crepe
$2.25
y, brown, jade, black, white, ood colors. A $2.25 yard.

.00 Satin Charmeuse
$1.79
wn, black, light ue, maize, pink, etc. Fine 40 $1.79 yard.

ed Oyster White Pongee
$4.50 Value
1.95
mported Pongee; oyster white. A very rich of unusual weight, excellent for sports value reduced to $1.95 yard.

.00 Art Sport Satin
$2.25
e, old rose, ria, pink, white, ed. Reduced to

repe Satin, Many Colors
$2.45
e well as stand- ored in this soft A $5.00 silk for

.50 Gros de Londre
$1.95
gray, Belgian, ny other colors fine silk, 8pe- rd.

Black Duchess Satin
$1.49
d lustrous; the white selvedge, $1.49 yard.

omie Jap Pongee
0 Pieces Left—$1.50 Value
69¢
Best Drapery Silk Made
e pongee, smooth and dustless. Or a good re excellently. Natural color. A $1.50 value yard.

1/2 and Less
Values
r Prices

en at 9 A. M.
OADWAY SILKS SILKS

CIETY.

...ter of this city, and ...Ridgell of Los An... ...ried in a quiet wed... ...ngeles.

...lovely affairs of the ...n party on Saturday ...Clarence White and ...ed with the great- ...Mr. White's home fur... ...ality for the occasion ...ments arranged, dark- ...ed as decorations. ...ed bridge were placed ...ed those not playing ...ndsome prizes for the ...Mrs. H. B. Woolston ...ors at bridge, was ...ded Mrs. V. E. ...and Mrs. Harrison Dike ...ve gifts. A dainty lunch- ...the afternoon enter- ...seventy-five guests

...G. A. Seligman of this ...ed at dinner on Sunday ...Strayer of Steuben- ...Mrs. Asa McOmber of ...a sister of Mrs. Selig-

...Mrs. Leonard Rule and ...were accompanied by ...and Elsie Tietz, en- ...motor trip on Sun- ...went to Topanga Can- ...a picnic lunch in the ...They went on to Santa ...and enjoyed a swim. ...Angeles, formerly Mrs. C. ...of this city, entertained at ...in Los Angeles recently. ...in the form of a re- ...guests of the hostess ...a delicious luncheon ...flowers being arranged ...a bowl of mixed sweet ...the centerpiece for the ...served table. Those who ...the hospitality of Mrs. ...Mrs. E. B. Radabaugh, ...Decker, Mrs. C. H. Sar- ...Grove, Mrs. Mary C. ...Mrs. C. A. Brown of Los ...Helen Hoagland, Mrs. ...Daniels of ...Mrs. A. Ryder, Mrs. F. ...Mrs. E. A. Moore, Mrs. ...Mrs. E. D. Northrup, ...mother of Mrs. Thorpe, ...Thorpe.

...the Duarte Bridge Club ...of Mrs. E. E. Edwards ...her home in this city. ...was served at 1 o'clock. ...sanctions were made up ...flowers, the same ...throughout the rooms. ...afternoon diversion. ...Mrs. Perry Byerly, ...Mrs. J. M. Bashor, ...Monroe, Mrs. William ...Mrs. Clarence White.

...Miss Patterson of Sikes- ...is the house guest of ...Fannie Hammond.

...Schuman has returned to ...Salt Lake City after vis- ...Mrs. Frank Friedman ...home of Gulfport, Miss., ...of the Department of La- ...guest of his boyhood chum, ...

...Harwood and three chil- ...to Kansas, where they ...end the summer.

...bower of flowers in the ...ceremony and using the ...ceremony, Sarah Esther ...Thomas Carlyle Hamp- ...Blake, were united in ...the Methodist Church, ...Burgess officiating. After ...were received the ...proceeded to the ranch ...bride's parents, where a ...held.

...Mary Shannon entertained ...party Friday afternoon ...of her parents, Mr. and ...Shannon.

...Lady of the Methodist ...Thursday morning Miss Mona ...and D. T. Frymire, ...sister of the younger set, ...married. The bridal cou- ...immediately by motor on ...Coast, and upon their re- ...make their home in this ...

...Galbraith of San Fran- ...the guest of her mother, ...Galbraith.

...MESA.

...Mrs. A. Mitchell has returned to ...Los Angeles after being ...of her niece, Mrs. George ...Hall.

...Mrs. T. M. Gronen, to- ...their infant son and ...Miss Edith, have returned ...Mesa.— Miss Gronen ...attending the Marlboro- ...for Girls.

...C. Bradford has returned ...to San Bernardino, ...Mrs. Richels and baby, and ...Miss Mae Land, are vis- ...

...Mrs. William J. Hoff- ...Glenn guests on Tues- ...Mr. and Mrs. James W. ...Corning.

...R. Alexander and son, ...Griswold, Iowa, were ...and Mrs. F. C. Rickey ...from San Francisco ...week.

...Edgar C. Carroll and ...Charlotte Rebecca, of ...High, were visiting in ...and Terra Bella with a ...Mr. and Mrs. Car- ...the Sherwood School ...Chicago, which institu- ...expanding branches in ...

...R. F. Coy motored to ...today last.

...State Engineer, ac- ...by Mrs. McClure, were ...of the week. Mr. ...a complete tour of ...times each year.

...Mrs. Maxwell of Chicago ...Hood have been the ...of Mrs. Mark Ehle of ...Mark Ehle of the State ...left at Tucson, Ariz., ...to his home in Ar- ...summer.

...Mrs. of Ross Field re- ...tained with a dinner ...in the evening a ...at his home in South ...Among the guests were ...and mother, Mrs. Nellie ...Capt. Watts and mother, ...T. Neely of Ross ...entertained during the past ...at Sequoit Inn in Santa ...party motoring down to ...

...Wilmer, who has been ...guest in Tonopah, Nev., ...at the home of her par- ...Mrs. J. Wilmer. Miss ...accompanied home by ...Miss Mazie French, also ...the Tonopah schools. ...they will attend the ...in Los Angeles.

...Jack Manier drove ...on Saturday evening ...son Joe, who arrived ...San Francisco.

...Mrs. W. B. Oldham and ...Walter Schrader were ...Newhalls on Thurs- ...

...Parker of Denver, ...at the W. Newhall ...Parker and Mrs. New- ...nominates in Illinois

and have not seen each other for more than twenty years.

Mr. and Mrs. Keyes of Eagle Rock entertained informally on Sunday at dinner in compliment to Mr. and Mrs. Pat Stine.

L. Bertolina and family returned Sunday morning from a week's visit at Sacramento.

Frederick Fox, a former resident of this city, but now of Pasadena, was visiting friends and relatives on Tuesday.

SOUTH PASADENA.

Miss Catherine Ahlswede entertained at a charmingly appointed luncheon on Saturday afternoon at her home on Stratford avenue for a group of young friends, three of whom are leaving soon for distant parts. Among these are Miss Lucile Treff, who departs shortly for Chicago, where she will make an extended stay; Miss Katherine Walker, who goes to her former home in Detroit, Mich., after sojourning in South Pasadena for more than a year, where she has made for herself a host of friends, and Miss Clarinda Kork, who is soon to leave with her parents for San Francisco, whence they will sail for Honolulu on June 28. On Thursday afternoon Miss Marian Russel gave a delightful informal affair for the same group of girls, complimenting the trio of popular society maids. Again on Wednesday they were the motifs for another very enjoyable afternoon, at which Miss Walker was the hostess at her home in Camden Court.

Mr. and Mrs. Martin Diefenderfer entertained about thirty guests on Saturday evening at their home, 1948 Fletcher avenue. It was not until the party had assembled that the host and hostess announced the fact that the occasion marked the twenty-fifth anniversary of their marriage. The happy company showered Mr. and Mrs. Diefenderfer with congratulations, although they felt that they should have been let into the secret earlier. The surprise, however, did not lessen the pleasure of the evening, which was spent in conversation and merry-making generally. A very delightful feature of the affair was the harp music, furnished by professional talent. The garden was illuminated with electric lights and Japanese lanterns, and proved a comfortable setting for the delicious repast, which was served at the close of the evening. The occasion will long be remembered by the guests, as well as the host and hostess, as a most enjoyable one.

Mrs. George F. Patterson has returned to her beautiful home in this city after an extended trip to New York and Washington. Mrs. Patterson was accompanied home by her two daughters, the Misses Catherine and Rebecca Patterson, who have been in attendance for the past year at National Park Seminary, Washington, D. C. Many social affairs have been planned for these charming young ladies in honor of their return home. The first of these was a garden tea given yesterday by Miss Annabelle Ralphs, daughter of Mrs. George Albert Ralphs of Hollywood, where this charming function was given at the handsome residence of Mrs. Ralphs on Hollywood Boulevard. Assisting Miss Ralphs was a group of younger society buds.

One of the most elaborate and handsomely appointed affairs of the summer season was the garden tea given yesterday by Mrs. Charles B. Boothe at her home, 1515 Garfield avenue. Invitations were issued to a very large number of guests, including friends from Los Angeles and many other Southern California cities, as well as from Pasadena, South Pasadena and vicinity. One of the most delightful features of the afternoon was the dancing provided for the enjoyment of the guests in the large garden house on the spacious lawn of the Boothe home. The hostess was assisted by a number of charming maids and matrons, prominent in the social life of this section.

Dr. and Mrs. A. L. Shellhorn entertained at dinner on Saturday evening at their handsome residence on Edgewood Drive. The guests numbered twenty, members of the dental profession of Los Angeles and their wives. Mrs. Shellhorn has as her house guest her sister, Mrs. H. E. Sinden of New York, for whom a number of social affairs have been given since her arrival. Among these was a very charmingly appointed luncheon on Tuesday, at which Mrs. Harrison Gifford was the hostess.

Mr. and Mrs. Herman Miller entertained at dinner on Friday night at their home, 1805 Ramona avenue. Besides the host and hostess, covers were laid for Mr. and Mrs. A. B. Foster of Highland Park, Mr. and Mrs. J. Kesler of Hollywood, Mr. and Mrs. J. A. Larford of Los Angeles and Mr. and Mrs. William Van Dohren of Omaha, Neb.

HERMOSA BEACH.

Mrs. T. M. Roberts spent last week at her Glendale home, going over to attend the graduation exercises of her son, David, from the eighth grade.

Mr. and Mrs. W. A. George of this city, and Mrs. J. C. Barnett of Glendale, drove to San Diego last week, to spend a few days at the home of Mr. and Mrs. Sid Robinson.

Mrs. Kate Duncan of Pasadena and a party of friends spent the week-end at Mrs. Duncan's cottage on the Strand.

Mr. and Mrs. Newton A. Johnson and family of Fresno have arrived here to spend the summer months.

The Oscar Miller family of Pomona were guests here, last week, from Friday until Monday.

Mr. and Mrs. Vergil H. Parke have let their home here, and are sojourning at the Cahuenga Hotel in Hollywood for a time.

Mr. and Mrs. Julius Kranta and daughter, Barbara of Glendale, will be summer residents here. They are quartered on Myrtle avenue.

Mrs. J. C. MacArthur is spending a two weeks' vacation at Wheeler Springs near Ventura.

Among the Pasadena folk who are already established here for the summer are Mrs. Gertrude A. Coppage, Dr. S. J. Madison, the D. I. Coolidge and the W. W. Morgans.

During the past week those who have come down from Los Angeles to spend the summer are, Mr. and Mrs. James Miller, Mr. and Mrs. R. H. McIntosh, Mr. and Mrs. C. E. Young, Mr. and Mrs. John A. Glass, daughters Margaret and Leonora, and son, John, Jr.; Mr. and Mrs. G. C. Goodrich and Mr. and Mrs. S. F. Andrews.

The Hermosa Beach Masonic Club is planning a pleasant party for the evening of June the thirtieth. Dancing and cards will be the diversion of the evening. Ira Hagenbuch is chairman of the entertainment committee, and Mrs. Pearl Andrews heads a committee of the Eastern Stars who will assist in receiving and serving.

MANHATTAN BEACH.

Mr. and Mrs. George Martin of Los Angeles are down for the summer at their home on Manhattan avenue.

The Girl Scouts were very pleasantly entertained Tuesday evening at the home of Miss Loraine Nunn.

Dr. A. Campbell and Miss May Campbell are spending a two weeks' vacation motoring through the northern part of the State.

Mr. and Mrs. C. Klennie and daughter, Miss Alice Klennie, who have been spending several months here, left Saturday for their home in Huron, S. D. They expect to return here in the early autumn, as they have purchased a part of the Jordan, and expect to have a home here.

Miss Lillian Sherlock of Los Angeles, was a house guest of Mrs. Emily Sinsabaugh, last week.

Miss Marian Sinsabaugh is spending this week with friends in Los Angeles.

Miss Helen Huntington, who has been a popular teacher here, this year, departed, Saturday, to spend the summer at her home in Alhambra. Miss Huntington will return here in September.

Mr. and Mrs. Fred Zweigart of Pocatello, Idaho, arrived Sunday, to visit at the home of Mr. and Mrs. Frank Daugherty. They expect to stay a month here and in Redondo Beach.

Misses Marian and Emily Sinsabaugh were hostesses, Wednesday night, at a delightful surprise party given in honor of Miss Alice Klennie, who left on Saturday to spend three months in Huron, S. D. Twelve girls and twelve boys were guests at this pleasant party. Masses of flowers and crepe paper streamers in pink and white were used in decoration of the living and dining-room. Light refreshments were served by the hostesses.

ALHAMBRA.

In a quiet ceremony performed at the home of the bride's mother, Mrs. B. Elizabeth Ward, at noon, Saturday, by Rev. S. J. Kennedy, Miss Gladys Barrett Ward became the bride of Bert H. McDonald. Attending the principals were Mrs. Frederick Fitzpatrick, sister of the groom, as matron of honor, and Frederick Fitzpatrick as best man. The bride was gowned in an embroidered frock of white voile. Immediately following the service the newlyweds departed for a brief honeymoon trip. Mr. and Mrs. McDonald are well known here. Mrs. McDonald is an accomplished reader as well as a newspaper woman. Mr. McDonald is a young business man of this city and the son of Mrs. Lillie McDonald.

A very pretty wedding was solemnized on Saturday evening at 8:30 o'clock at the home of Mr. and Mrs. J. F. Smoot in South Third street, when their daughter, Miss Estelle E. Smoot and Floyd Terry of this city, were united in marriage by Rev. Carlton Kirk in the presence of a company of ninety relatives and friends. The home was artistically decorated with myriads of roses, palms and ferns. The bride wore a frock of white satin and her veil was held with a wreath of orange blossoms. Miss Ethel McHolland was bridesmaid and wore a gown of white organdie over yellow satin. The honeymoon is being spent in the north and on their return Mr. and Mrs. Terry will reside here.

Mrs. H. C. Graves furnished the inspiration for a bridge-tea of charming appointments at which Mrs. Frederick Fitzpatrick entertained on Saturday afternoon at her home in South Fourth street. Summer flowers in pastel tints were used in decoration. Mrs. Graves received the guest prize, a handsome basket. About thirty enjoyed the affair.

About fifty members and guests of the San Gabriel Woman's Club were entertained at the home of Mrs. H. J. Muller on Mission Drive Friday afternoon at the closing program of the year. Mrs. Catherine Bean, the new president of the club, was installed and interesting talks were given including an address by Mrs. M. E. Johnson of the Wednesday Morning Club, Los Angeles. A profusion of flowers and music rendered by a violin quartet further enhanced the pleasure of the guests.

In compliment to about fifty matrons, patrons of the Los Angeles association and other guests, Alhambra Chapter, O.E.S., was at home on Tuesday evening. Among features of the entertainment were a play and musical program. The affair terminated in the banquet room where Madeline Woodbury, matron, and W. W. Nuzum, patron, presided as hosts.

MONROVIA.

Mrs. John H. Stephens of North Ivy avenue has had as her house guests for the week-end Miss Agnes Hart Wilson, daughter of former Secretary of Labor Wilson, and her cousin, Miss Jean Wilson.

It was an especially charming affair for those who enjoyed Mr. and Mrs. W. E. Talbert's hospitality, the opening of the Talbert swimming pool being one of the most enjoyable events of the season. The opening of the pool for this season was ushered in with three smart affairs, the three coming Friday, Saturday and Sunday afternoons, for each event the Talberts invited a large number of guests, who enjoyed the delights of the pool or a snappy game of tennis. During the afternoon dainty luncheons were served in the attractive pergola. Nearly 125 guests accepted the hospitality of the Talberts.

Mrs. J. W. Foley gave a farewell dinner party at her home on Sunday, in honor of Miss Frances Sheppard, who is leaving soon for Philadelphia.

A delightful affair was given on Saturday afternoon when members of the Royal Daughters' Society of the Presbyterian - Congregational Church were entertained at the home of Miss Lucile Kalb, on Prospect avenue. A Japanese motif was used, the decorations furthering the idea with Japanese lanterns, bamboo and yellow flowers. Guests were dressed in bright-colored kimonos and wore their hair in the Japanese style. Games were played during the afternoon, and Japanese prizes were awarded to the lucky winners. The dainty refreshments served were Japanese delicacies. Hostesses for the charming oriental party were the Misses Kalb, Marie Madden and Kathryn Bateman.

Mr. and Mrs. F. R. Alexander of the Colonial Theater left on Saturday for a motor trip to Yosemite. They will make the trip with Hollywood friends and after spending a week or two at Yosemite will go on to San Francisco and other points of interest near there. The trip home will be made by way of the Coast route.

Mr. and Mrs. H. J. Evans have taken a cottage at Manhattan Beach and will leave soon to spend the summer there.

D. C. Sheppard and sister, Miss Frances Sheppard, and friends, spent a most delightful week-end at Catalina. Friends accompanying them were Mr. and Mrs. W. J. Foley, Mr. Jepson of Los Angeles, Mrs. Brown of Canada, Mrs. Leonard, Mr. and Mrs. Sturgeon of Los Angeles and Mrs. F. J. Anderson.

Mrs. Sarah J. Anderson, a well-known graduate nurse here, is going to Philadelphia to live with her daughter, who resides there. She will be accompanied by Miss Frances Sheppard, who will stay in that city for some time, to take up art in the Philadelphia Academy.

Mrs. C. H. Reed left on Wednesday to spend the summer in the East. She has gone via Grand Canyon, and after leaving there will go on to Chicago and later to Milwaukee. She will return by way of San Francisco, where Miss Helen Reed is spending some time with Miss Louise Merry.

Mrs. Nina H. Brown and son Merrill of Indianapolis arrived in this city on Sunday to visit her parents, Rev. and Mrs. Hohanshelt of West Lime avenue. Mrs. Brown expects to attend summer school at the University of California to take an educational course. Mrs. Brown has had a fine educational career. She obtained her master's degree at the Iowa State University, and is a graduate of Simpson College, and at one time was a member of the faculty of that college.

Mr. and Mrs. Harry Klein left on Monday to spend a few days at Big Bear Lake. Accompanying them on their vacation were Mr. and Mrs. E. A. Morrasy, Mr. and Mrs. C. D. Bronson and Mr. and Mrs. E. B. Cole.

Hazen Shower left on Wednesday for Berkeley, where he will enter the summer session of the University of California. Mr. Shower also plans to continue with his studies at the university in the fall.

Mr. and Mrs. Stanley Robinson and small son Dan left on Friday for a visit with friends and relatives in Nantucket, Mass. The Robinsons plan to return to California in about two months.

Members of the Daughters of the Revolution were charmingly entertained on Monday at the home of Mr. and Mrs. S. O. Beckman. A picnic supper was served on the spacious lawn of the Beckman home. Forty members, including their families, enjoyed the delicious supper.

YUCAIPA.

On Wednesday the George Lees of Sixth avenue entertained at dinner. A profusion of sweet peas decorated the dining table. Covers were laid for Mr. and Mrs. W. H. Haynes of Temecula, Mrs. Charles Heath and Miss Irma Heath of Compton, Mr. Reed Calvert of New York, Mrs. James Millar of Highlands, Miss Robina Van Winkle of Patterson, N. J.; Mrs. Joy Ebermayer and son Robert and Mr. and Mrs. George Lee.

The Ladies' Aid of the Methodist Church were entertained Thursday at the home of Mrs. Charles R. Weaver of Second avenue. Luncheon was served and the occasion was pronounced most enjoyable by all those present.

Three representatives of Yucaipa graduated from the Redlands High School the evening of June 14, at the amphitheater. Among the number were Miss Gwendolyn Wilson, William Houston and Miss Hallie Adams, one of the sixteen included in the "Pro Merito" list, which honor was bestowed for excellence throughout the four-year course.

Mrs. W. W. Edwards of Second avenue entertained at a charming informal tea on Tuesday afternoon. Guests who enjoyed the occasion were Mrs. William Kline, Mrs. D. E. Robbins, Mrs. Harriman and Mrs. D. E. Dolen.

Under the able leadership of Mrs. Sam Edwards and Mrs. Otto Sweetners, at the Y.W.C.A., was organized Wednesday afternoon at the home of Mrs. Edwards. Miss Springer of the Redlands Y. was present and helped form the organization. The young ladies are enthusiastic over their plans.

Mr. and Mrs. Robert Roedel left last Wednesday for Sheridan, Wyo., where they will spend the summer visiting their eldest son, whom they have not seen for several years.

AZUSA.

On Saturday, June 11, Miss Fern Haley, one of Azusa's most charming young ladies, was united in marriage to Mr. Gordon Bell, a popular young man of Glendora, the Rev. S. F. Shiffler officiating. The young couple are spending their honeymoon at Bay Island and upon their return will reside in Glendora.

Mr. and Mrs. W. W. Heth and Mr. and Mrs. T. F. Heth attended the graduating exercises at the University of California, southern branch, on Friday evening, at which time the latter's daughter, Miss Gertrude Heth, was graduated. Miss Heth will teach in the Pasadena city schools next year.

J. E. Hilsch and daughters Mamie and Zelma motored to Los Angeles to attend the graduation exercises at Jefferson High School. Their cousin, Charlie Hilsch, was among the ninety-one graduates.

Mr. and Mrs. H. Farren and son Sidney and Mr. and Mrs. W. R. Davies and son Dick motored to Los Angeles Sunday and spent the afternoon with Mr. and Mrs. Frank Morris. On their way home they called on Mr. and Mrs. Ernest Maling of Baldwin Park.

Mr. and Mrs. R. J. Hendrix of Los Angeles, Mrs. Bently of Oklahoma and Mrs. Hendrix of Coachella were the guests of Mr. and Mrs. R. B. Demmit on Sunday.

Mr. and Mrs. Andrew Robinson and daughter, Carolyn were guests at a birthday dinner on Saturday at the Manx cabin in Topanga Canyon. The arrangment of the table for sixteen persons was unique in canon scenery and viands. The afternoon was spent in listening to the music of a piano and two saxophones.

Miss Markell and the Etuodia girls enjoyed an all-day picnic at the mouth of the San Gabriel Canyon on Saturday. They spent the day

FARIS & WALKER The 5th STREET Store BROADWAY AT FIFTH ST.

Refrigerators

FARIS & WALKER The 5th STREET Store BROADWAY AT FIFTH ST.

Special Size $10.95 Ice Chest $10.95



25-lb. Ice Capacity; Very Well Made
$24 White Lined 35-lb. Ice Capacity $19.95
$35, 75-lb. Ice Capacity, Special at $29.95

Large Ice Capacity; Well Made
$22.50, 35-lb. Ice Capacity, Special $17.95
$37.50, 100-lb. Ice Capacity, Extra Large .. $29.95

Garbage Can at 69c
Genuine Bargain from the Basement



$2.50 Wire Rubbish Burner, priced $1.98
$5 Large Oven, Glass Door $3.59
90c, 1 Gallon Oil Can, at 65c
$1.15 Galvanized Foot Tub at 90c
$3 Galvanized Baby Bath Tub, Monday $2.35
2 Quart Ice Cream Freezer, special $1.39

Garden Hose 10c ft.
½ Inch, 4-Ply Good Quality



$2.50 Long Handled Shovels $1.89
75c Garden Rake at .. 49c
$1.50 Ladies' Spading Fork 98c
75c Garden Hoe at .. 49c
$2.00 Spading Fork, Monday at $1.25
$1.35 Large Cultivator $1.19

Enamel Slop Jar $1.89
Large Size, Genuine Bargain for Monday



$2.50 Pint Size Thermos Bottle .. $1.19
$2.75 Laundry Basket at $1.39
50c 12x12 Roast Pan 35c
85c Vegetable Strainer, Priced 45c
50c Fry Pan Monday ... 30c
$3 Waffle Iron .. $2.35

$12 Lawn Mower at $7.98
14 or 16-Inch, Self Adjusting, Sharpening
60c Lawn Sprinkler at 45c
75c Hose Nozzle at 55c
75c Grass Hook, priced .. 60c

$6 Lifetime Tea Kettle $2.69
Made of Good Hard Aluminum. Genuine Bargain for Monday
Large Size Lip Sauce Pan 39c
$3 Coffee Percolator at $1.69
$3.50 Large Size Stew Kettle at .. $2.69

50c Tin Dish Pans 25c
Good Size, While 100 Last
50c Tin Water Pail at 35c
30c Clean Cut Cake Pan 20c
35c Sugar Scoop at 30c
20c Pudding Pan Monday 15c
45c Sauce Pan Bargain at 35c
18c Deep Pie Sauce Pan 12c

$1.00 Towel Bar 59c
White Enamel; Good Size
$3.50 Oval Glass Towel Bar $2.65
12c Coat and Hat Hooks at 7½c
50c Toilet Paper Holder 35c
75c Soap Holder at 50c
35c Nickel Towel Bar 20c
40c Wood Towel Bar 30c

$1.25 Wh. Enamel 93c
Quart Size for Kitchen or Bathroom
$1.90 ½-gallon Floor Paint $1.23
65c Pound Floor Wax 50c
Large Size Bottle Turpentine 39c
$1 Quart Flat White Paint 83c
$1.25 Floor Varnish, qt. size 93c
$3.50 Outside Paint, gal. size .. $2.19

7 Bars White Laundry Soap 25c

3 Cans Dutch Cleanser 25c

$1.25 House Brooms 79c
5 Sewed, Extra Well Made; Basement



Large Size Shop'g Bags 10c
6 Rolls Toilet Paper at ... 29c
65c Washboard; a special at 59c
65c Rolling Pin, at ... 50c

Electric Bulbs 29c
40 or 50-Watt; Sale in Basement



$1.25 8-Foot Drop Cord, at .. 95c
Chain Socket, priced at 75c
Large Flash Light, complete .. $1
Key Socket, priced at 50c
Electric Lamp Cord 5c a foot

$2 5-ft. Step Ladder $1.49
Well Made; Special Bargain for Monday
6-Foot Step Ladder, at $1.69
$1 Glass Water Jug 79c
Large Size Rose Bowl .. 49c
65c Berry Bowl at 50c



$4.50 Folding Iron Board $3.69

Side Oven Gas Ranges $42.50

Large Galvanized Wash Tub $1

8 Qt. Galvanized Water Pail 25c

90c Coffee Pot 39c
Quart Size, Good Grade Gray Enamel
$2.35 Coffee Pot for Camping .. $1.19
$1.75 Large Water Pail 89c
$2.35 Stock Pot; good size 98c
$2.25 Large Dish Pan at .. $1.39

$1.65 Dish Pan 89c
Gray Enamel, Good Size
$1.75 Enamel Sauce Pan 89c
$2 2-quart Rice Boiler 98c
35c Pie Pans at 19c
50c Milk Pans at 29c

$1.75 Mail Box $1.15
Aluminum Finish With Lock
Jelly Glasses, per dozen 39c
$1 Glass Water Jug 79c
Mason Fruit Jars, dozen $1
35c Sugar Bowl at 23c

$1.00 "Plumber's Friend" 65c
$4 Extra Good Axe at $3.15
$1.10 Grass Shears 95c
90c Screw Door Set 75c
$2.50 Boys' Axe, small size $2.15

Cups and Saucers, Pair, 15c
White, Good Size; Factory Imperfect
31-Piece Set Dishes $2.49
Decorated Lunch Plates at 5c
Decorated Sauce Dishes 10c
26-Piece Set White Dishes .. $2.19

Large Dinner Plate 7½c
Good Size, Factory Seconds
Fancy Bowls Good size 30c
Odd Decorated Cups and Saucers ... 35c
Large Size Dinner Plates 30c
Water Jugs Good size 50c

FARIS & WALKER
The 5th Street Store
BROADWAY AT FIFTH ST.

Last Monday Ju[ne] [5]th St.

29c Shetland Floss

Popular yarn for Summer knitting. Sport and staple colors. Sale 4th floor, per ball 15c

1800 Yards Mignonette, $1.55

Lock Stitch—$3.50 Quality—36 Inches Wide—Big Line Colors



ONE of the most popular weaves for summer garments. Used extensively for blouses, sweaters, dresses, etc. Beautiful lock stitch weave in the colors that are to be the most worn this season. About 1800 yards formerly priced at $3.50 to be included in the sale Monday at only $1.55 yard.

Baronet and Other Weaves $1.98

White and Colors; $3.50, $4.50 Silks

For sports apparel there are no other weaves more suitable than these included Monday at $1.98. Sport poplins in satin blocks, plaids and stripes. Also many other popular fabrics formerly priced up to $4.50 yard. 40 inches wide.

Canton Crepe $2.75
Heavy, all silk quality so much used for summer dresses. Former $5 grade, gray, silver, jade, black, white, etc.

$2.49 Foulards $1.98
40-inch weaves in a wonderful line of colors. Over 600 yards, priced Monday $1.98. Suitable for dresses.

Sport Silks $3.95
Over 200 yards, including Cordelle, mattasse and other fabrics. Plaids, stripes and checks. All wanted colors. 40-inch.

Charmeuse $1.98
800 yards formerly priced at $4.50. Navy, brown, honey dew, Copen, henna, gray, etc. 40 inches wide.

$2 and $3 Silks; 40 Inches Wide, at $1.19

Crepe de Chine, 40 Colors $1.19
Plaid and Striped Taffeta ..$1.19
Chency Crepe de Chine at....$1.19
Trece Silk Jersey, Colors....$1.19
Broadcloth Shirting at $1.19
Printed Georgette, 40-in. $1.19

$2.50 Chiffon Taffeta $1.49

36 Inches Wide; Black and Colors

LUSTROUS, all silk quality in navy, brown, sand, paprica, tomato, henna, jade, burnt orange, coral, maize, black, white and other popular colors. Firm quality formerly priced at $2.50 yard. Monday $1.49.

Taffeta at $1.79
Former $2.50 grade changeable chiffon taffeta in beautiful color combinations. 36 inches wide.

Wool Challis 85c
All wool quality in light and dark grounds. Splendid assortment of patterns; formerly $1.50 yard.

Shepherd Checks $1
Over 350 yards formerly priced at $2.50, 54 inches wide. Part wool quality for skirts, suits, etc.

$6.50 Broadcloth $3.69
Chiffon broadcloth, thoroughly sponged and shrunk, 51 inches wide. Suitable for sport skirts.

Black Silks Reduced Monday

$1.75 Taffeta, 36-in. 95c
$1.75 Satin, 36-in. 95c
$2.50 Duchess Satin $1.49
$3 Satin de Luxe $1.98
Swiss Taffeta at $2.29
$4.50 Charmeuse, 40-in. $2.19
$5.50 Canton Crepe at $3.59
$4.50 Crepe Satin, 40-in. $2.29

A New Value Clima[x]

50c MULLS 25c

Silk and Cotton Weave



LIGHT weight material for waists, foundations, slips, etc. Black, white, pink and many other wanted colors. 36 inches wide. Former 50c quality to sell Monday at 25c yard.

Sport Skirting $1.39
Former $2.25 weave in handsome brocaded patterns for sport skirts, etc. 36 inches wide. Many colors.

Black Sateen 25c
36-inch sateen formerly priced 45c. Suitable weight for bloomers, petticoats, aprons, etc.

89c Tussah 59c
Jacquard Tussah for smocks, dresses, flings, etc. Silk and cotton weave formerly priced at 89c yard.

Figured Sateen 49c
36-inch sateen formerly priced at 79c yard. Big line patterns and colors.

$4 Velvet, $2.98
Silk pile coating velvet in fast black only. Suitable weight for sport coats, etc.

GINGHAM 10c

Sale 9 to 10 a.m.

AMERICAN dress gingham in neat patterns. Bolt ends and remnant lengths formerly priced at 19c yard. Limit 20 yards to customer. 3rd floor.

Poplins $3.49

NEWEST spring and other fabrics for dresses. Suits, 1 Hr., $5.98

Fiber silk ... styls. Color ... Copen, navy, ... ses up to $15.

BIG GA[LE]

Leghorns, $2.98 | Trim'd Hats $5.98

New Wide Brim Styles

GREATLY reduced prices on untrimmed hats for Monday. Newest leghorns with brims of various widths. White and natural color; many $5 values in the lot. All priced Monday at $2.98.

50 Doz. Untrimmed Hats $1.25

Many chain body straws and wide brim Milans in dark colors. Big assortment of smooth and rough straws and wide floppy brim models. Regular $2 lines at $1.25.

Transparent Hats at $3.98

Some have only transparent brim; others all transparent. Trimmed with fancies and ribbon. Also wide brim dressy models. Black only. Sale at $3.98.

Sailor Hats.. $1
About 200 of them—Barnyard straws and fancy braids in light and dark colors. All banded and ready to wear.

Sailor Hats $1.98
Straight and rolling brim styles with plain and pencil edge. Bell or straight crown; all colors; values to $4.



Georgettes and Leghorns

LEGHORN hats with popular floppy brim and dainty Georgette hats in wide variety of colors. Trimmed with heavy flower wreaths around crown. They are all greatly underpriced for the last Monday of the Bargain Pageant at $5.98.

White Sport Hats at $2.98

Soft crown and brims of narrow ribbon. Medium size hats neatly trimmed. Great assortment priced for the sale Monday at $2.98.

Children's Hats at $1.98
Rolling and drooping brim styles of good quality Milan. Black, white, brown and navy. Trimmed with ribbon streamer and band. Values to $4.

Children's Hats at .. 50c
Cleanup of panama hats in small sizes for children. All ribbon trimmed; also big line untrimmed shapes for women: values to $2 at 50c Monday.

3 Prices—3 Big Lots—Suit[s]



Many Dress Style[s]

Former $19.50 to $25 Lines

PRETTIEST frocks of sheer organdie in rose, tan and ... Also sport dresses of mignonette in popular ... smock effect, trimmed with embroidery. Some ... belts. Tomato and tan, tomato and white, coral and ... ing blue and white as well as plain colors; also some ... crepe de chine, etc.

New Knitted and Other Capes
New brushed wool styles in plaid combinations. Brown ... navy and brown, etc. Also smart knitted capes trimmed ... gora. Most wanted summer colors and combinations. ... $19.50 Monday at $10.

Suits, Coats, Dresse[s]

Newest Styles and Popular ...

$12.95

300 Suits ...
SERGE, velour, ... mixtures, flan... and ripple ... black and white ...

200 Coats ...
Fashioned of velour; ... 36 or 54 length. Also ... serge, circular style; ... $12.95.

200 Dresses ...
Newest styles of ... ors. Also taffetas, ... gettes. Finished with ... beads.

Skirts $4.50
Embroidered and tailored models of serge, satina, etc. Formerly priced at $8.75.

Suits, Coats, Dr[esses]

Styles Formerly Price[d]

... tailored models for conse... wear and many smart bet... styles for the misses. Ga... tricotines, oxfords, etc. ... and braided.

...ity Dresses $15.50
...ich grade taffeta are trim... embroidered and row and ... ps. Others of taffeta and Ge... crepe, etc.

...Line Coats $15.50
...eat effects trimmed with embr... fringe. Tricotines, broad... ...grade materials. Also cape...

500 New Overblouses $4.75

Exquisite Styles and Colors

$4.75

WE WILL place on sale Monday a big line of beautiful summer blouses. Many of heavy crepe de chine in tailored tie-back style with Dutch collars; some trimmed with wool chenille designs. Georgettes fashioned with round, square or V necks; fancy lace vest effects. Also mignonettes with Georgette collars. Flesh, white, beige, orchid, honeydew, navy, cherry, jade, are only a few of the many colors. In a big sale Monday at $4.75.

Georgette Overblouses $2.98

Newest Styles and Colors Formerly $4.00



BIG lot of these dainty blouses bought for the last Monday of the Bargain Pageant at great price concession. Made of heavy materials and are attractively beaded and trimmed with wool embroidery in contrasting colors. Dozens and dozens of pretty styles and colors. Sale at $2.98.

Sport Blouses $3.49
Made of silk broadcloth and tub silk. Sport stripes in many light and dark colors. Formerly priced $4.50, $5.

Crepe Smocks $1.98
Made of Jap crepe trimmed in many desirable ways. High and low necks; formerly priced at $3.50.

Cotton Blouses $1.29
Voile, madras, organdie are the materials used in making these fresh, new blouses. All colors.

6 Spools Coats Cotton 35c

All Numbers, Black and White



15c Paper Crowley's Needles, All Sizes 10c
10c Collar Bands, All Sizes 12 to 17, 2 for 15c
10c Card Wilsnap or De Long Dress Snaps, 4 for ..25c
20c Pc. Stickerie Trimming Braid, 3 for 25c
Darning Cotton, Black, White, Colors, 3 for 10c
25c Warrno Girdeline, Black, White, 1½ to 2 in. ..19c
15c to 30c Dress Belting, Black, White 10c
White and Black Elastic, 1-4 in., 3 yds. 25c
25c Velvet Grip Sew-on Hose Supporters, 19c, 2 for 35c
65c Box Dress Makers' Pins, ½ lb. at 50c
35c Dress Shields, Sizes 2, 3, 4, Special 25c
50c All Rubber Sanitary Apron, Special 39c
35c Elastic Sanitary Belts, Special 25c
10c Card Fancy Trimming Buttons at 5c

5 Cakes Creme Oil Soap 25c

Specials for Last Monday

$1 Piver's Azurea Floraymo and Le Trefle Face Powder, Special at, box 75c
$1 Jar Daggets & Ramsdels Face Cream 75c
$1 Bottle Lambert's Listerine at 75c
$1 Bottle Lavoris Mouth Wash at 75c
Horlick's Malted Milk, Hospital Size $2.75
50c Roll Hospital Absorbent Cotton at 29c
50c Jar Stillman's Freckle Cream, 35c, 3 for $1
50c Tube Pebeco or Pepsodent Tooth Paste, 35c, 3 for $1
50c Bottle Mulsified Cocoanut Oil, 35c, 3 for ..$1
25c Bottle Witch Hazel, Special 25c
3 Cakes Woodbury's Facial Soap, Box 50c
$1.25 Hughes' Ideal Rubber Cushion Hairbrush 79c
Lydia Pinkham's Vegetable Compound 98c
$1.10 Bottle Pinaud's Vegetol at 98c



$7.00 Gloves $2.98

12 Button Style

A REMARKABLE value for Monday in the gloves department. 12 button gloves of superior quality imported lambskins. Finished with Paris point embroidery. Sale at $2.98.

Chamoisuede Gloves 49c

Regular $1.25 line in brown, suede, pearl, white, black, etc. Self and fancy stitching. Big value at 49c pair.

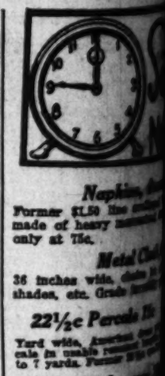
Gloves at 10c

Sale 9 to 10 a.m.

Cleanup sale mis-mated gloves formerly priced up to $1.25. Kid, fabric and silk.

Silk Gloves $1.49

Long styles of good quality Milanese silk. Black, white, beaver and brown. Good size range.



Napkins, ...
Former $1.50 ... made of heavy ... only at 75c.

Metal Cl...
36 inches wide, ... shades, etc. Grade ...

22½c Percale ...
Yard wide, ... sale in ... to 7 yards. ...

Men's Underwear ...
Balbriggan shirts ... assorted styles; ... formerly 65c.

Men's Shirts ...
Cleanup broken ... mussed stock. ... good qualities; ...

Women's U...
Summer weight ... neck; assorted ... 50c and 75c. Sale ... broken line sizes.

Women's Hose ...
Plain and fancy ... silk and fiber ... fect and mussed; ...

Play Suits ...
Made of good ... Trimmed with ... years. Formerly ...

$1.75 Overalls ...
Sizes 4p to 40 ... good, durable ... made and finished ...

Children's Shoes ...
Lace shoes and ... Janes. Former ... of factory checks ...

Apron Dresses ...
Of plaid gingham ... styles; long and ... formerly priced ...

FACTORY PURCHASE SHOES



2800 Pr. for Women $3.98

Factory Checks, $5 to $6 Footwear

WOMEN in need of summer footwear will make most unusual savings Monday. At $3.98 there will be white oxfords and strap slippers; some black or brown two-tone effects, black and brown suede one and two strap styles; also satins. Brown and black kid and calf oxfords. A wonderful lot of single pairs and sample footwear Monday $3.98.

1000 Pr. for Men $3.98

Factory Checks; $5 to $6.50 Shoes

NEW lot men's welt shoes in mahogany brown, Tony red calf and gunmetal and vici bluchers with medium and English toes. High grade shoes of solid leather. High and low styles formerly priced up to $6.50. In the sale Monday $3.98.

Women's White Shoes $1.50
Summer footwear in high and low styles. Only slightly soiled pairs of Nubuck, Cabaretta, kid and reignskin, etc. High grade lines formerly priced to $4. Factory checks.

$3.98

Boston Bags $1.98
Regularly priced at $3.50. Black and brown; made of genuine leather. Strong handles, well lined.

Swagger Bags $1.49
Cleanup odd lines of genuine hand tooled leather. Many different shapes and sizes. Formerly $3.

CHILDREN'S SHOES $1.98

Most All Sizes—North Balcony



OVER 1700 pairs of children's shoes go on sale Monday at unusually big reductions. Patent leather, vici kid and gunmetal shoes with turn leather soles, spring heels. White, gray, champagne or dall kid tops. Also patent Mary Janes. High grade footwear formerly priced at $4 to $5. Factory checks, odd pairs and sample lines. All in a big sale Monday at $1.98.

Infants' Shoes $1.00

Former $2 and $2.50 lines. Vici kid, Mary Janes and patent leather, lace or button styles. With or without spring heels. Factory checks, sample pairs and odd lines. All priced in the June Bargain Pageant at $1 pair.

Infants' Shirts ...
Knitted shirts; ... style, assorted ... line, priced ...

50c, 60c Sateen ...
Good grade, 36 ... ant lengths; ... bloomers, ...

Stamped Gowns ...
Made up gowns, ... tractive patterns ... embroidery. ...

Women's Shoes ...
About 1000 pair ... black and ... tary checks of ... lines.

$1.25 Corduroy ...
32 inches wide ... many wanted ... skirts, hiking ...

Undermuslins, ...
Gowns, skirts ... wide range ... Formerly ...

$1.25 Corduroy ...
32 inches wide ... many wanted ... skirts, hiking ...

Curtains, Pair, ...
Sample Nos. ... stitched ... velles. ... pair.

Blouses at $1.[98]
Slightly soiled ... of Georgette, ... crepe de chine; ...

Jul Bargain Pageant

FARMER WALKER The 5th Store BROADWAY AT FIFTH ST.

40 S. & H. Stamps with $1 Purchase Our Blend Tea and Coffee.

alue Climax

S 25c

...ave
...material for waists, ...lips, etc. Black, white, ...any other wanted col... ...te. Former 15c quality ... 25c yard.

...irting $1.39
...e in handsome brocaded ...tons, etc. 36 inches wide.

...Sateen 25c
...erly priced 45c. Suitable ..., petticoats, aprons, etc.

...ussah 59c
...r smocks, dresses, lin... ...cotton, weave formerly

...Sateen 49c
...erly priced at 75c yard. ...d colors.

Suits, 9 to 11 Hr., $5.98
...ts, summer weight ... fish and opossum ...erly priced $10, $12.50

FARMER WALKER The 5th Store BROADWAY AT FIFTH ST.

Poplin $3.49
$7.50 ...

NEWEST styles of ... and other ... few Georgette ...

Suits, 9 to 11 Hr., $5.98
Fiber silk sport ... style. Collar and ... Copen, navy, tan and ... uses up to $15.50, ...

th St. Store Monday

1-Pc. SUITS $3.98

For Men and Women

KNITTED one-piece bathing suits in a complete range of sizes. Big line of attractive colors and combinations. Women's suits in plain athletic style or trimmed with fiber silk. Wool mixed, worsted, silk lisle—all at $3.98.



Bathing Suits $2.98
Another line for men and women. Many styles and colors and combinations. Former $4 values priced Monday $2.98.

Sweaters $3.50
$5 and $6 Lines
WOMEN'S wool sweaters in tuxedo style. Long sash models. Solid colors; some trimmed with brushed wool. Peacock, blue, brown, tan, etc.

Wool Scarfs at $3.98
Former $5 and $6 brushed wool scarfs, 2 yards long; fringed ends, belt and pockets. Many colors.

Bathing Suits 98c
Sale for the first hour on cotton knitted bathing suits for men and women. Former $1.50 line; black or gray; white trimmed.

SILK REM'TS, 98c
Sale 9 to 10 a.m.
1 to 8-yard lengths of charmeuse, crepe meteor, messaline, taffetas, silk shirtings, printed foulards, Georgette, etc. Values to $4. 3rd floor.

100 Axminster Rugs, $32.50

Beautiful Line of Patterns—9x12-Ft. Size; Formerly $55

ONE of the biggest rug values this year for the last Monday of the Great June Bargain Pageant Sale. One day price on these attractive rugs—all 9x12-foot size. Seamed or seamless, all perfect and in the most beautiful Oriental patterns and colorings. Rugs that were made to sell at $55, priced Monday at only $32.50.

Axminster Rugs, $49.50
$87.50 and $97.50 Lines; Beautiful Patterns
HIGH grade Axminster rugs in big line attractive patterns and colorings, 8¼x10½ and 9x12-ft. size; slightly imperfect. Priced for Monday at $49.50.

Wilton Rugs, $79.50
High Grade $129 and $139 Lines
BEAUTIFUL Oriental patterns and colorings suitable for any room in the home. 8¼x10½ and 9x12-ft. sizes. High grades, priced in the Pageant Sale at $79.50.

50 Odd Rugs Reduced
High Grade Lines; Slightly Imperfect. 9x12, 8¼x10½ feet.
$87.50, $97.50 Axminsters $48.50
$129, $139 Wiltons $79.50
$65, $75 Velvets $47.50
$55, $60 Velvets $42.50

Seamless Brussels Rugs
All Wool rugs in beautiful patterns for living-room, etc. Some slightly imperfect. All 9x12-ft. size.
$27.50 Brussels, ... $16.50
$35.00 Brussels, ... $22.50
$45.00 Brussels, ... $32.50

200 Rolls Cork and Inlaid Linoleum Reduced

Perfect and imperfect patterns; pretty colorings; lowest prices in months. Priced per square yard.

$2.00 Linoleum 79c, 89c
$2.25 Linoleum 89c, 98c
$3.00 Linoleum $1.29, $1.49
$3.50 Linoleum $1.89

Curtains, $1.98
Dainty curtains of marquisette, hemstitched and lace edge filet curtains in neat patterns; values to $3.50.

Drapery Remnants 29c
Odds and ends of draperies, including nets, plain and figured voile, scrims, etc. Former 39c, 49c values at 29c yard.

Art Ticking 29c
Remnant lengths heavy quality art ticking in many colors and patterns. Former 59c grade priced 29c yard.

Paneling
Many artistic filet weaves in Nottingham and filet weaves, cut to fit any window.
$1.00 at ....50c — $2 at $1.00
$1.50 at ....75c — $3 at $1.50

Scrims and Nets
Good qualities for summer curtains, etc. 4 low prices:
29c Scrim ..12½c — 39c Nets ..24c
49c Nets ....39c — 75c Nets ..49c

Window Shades
Slightly imperfect duplex and oil-opaque shades in many colors.
$2 Grade, 89c. $2.50 Duplex $1.89

Colored Madras 98c
Belt ends and remnant lengths beautiful cretonne in rose, blue, gold, gray, etc. Former $1.49 quality priced at 98c.

Cretonne Remn'ts 59c
Double faced tapestry in a big line of attractive colorings and patterns. Formerly priced at $1.89 yd.

Sale Summer Rugs
Wool Fibers and All Fibers in Size 9x12 Feet
HIGH grade rugs suitable for summer homes, at the beach, etc. Blue, rose, brown and other patterns. All 9x12-foot size. 3 lines greatly reduced.
$25 Rugs $18.50 — $27.50 Rugs $20 — $37.50 Rugs $22.50

BIG GAR[illegible] SALE

Big Lots—Suits, and Dresses, Summer Styles

y Dress Styles

Former $19.50 to $25 Lines
...frocks of sheer organdie in rose, jade, coral, ... sport dresses of mignonette in popular blues ... Model, trimmed with embroidery. Some finished ... and tan, tomato and white, coral and white, ... white as well as plain colors; also some of ... etc.

...itted and Other Capes $10

...wool styles in plaid combinations. Brown and ... ers, etc. Also smart knitted capes trimmed ... ...ed summer colors and combinations. ... at $10.

...s, Coats, Dresses, $...

...st Styles and Popular M...

12.95

300 Suits at $12...
SERGE, velour, wool ... mixtures. Smart belted ... and ripple effects in tan, ... black and white checks.

200 Coats at $12...
Fashioned of velour, ... 26 or 3-4 lengths. Also ... serge, circular style; big ... $12.95.

200 Dresses at $...
Newest styles of Canton ... ors. Also taffetas, crepe de ... gettes. Finished with fringe ... beads.

50, $25.00 Suits $10

Favored Styles and Materials
INCLUDED are some of the best styles now in vogue for spring and summer. Suits of serge and poplin; many trimmed with braid and stitching. Others embroidered in attractive designs, ...ed, ripple and tailored effects. Also all wool jersey suits, ... with inverted pleats and tuck. Suits formerly priced up to $40 Monday.

36-Inch and ¾ Coats at $10

...you see the becoming styles included and the wonderful ...ials you will be surprised at this unusually low price. Polo ..., velours, tweeds, novelty mixtures and serge. Sizes 16 to ... also 44.

..., Coats, Dresses, $15.50

...Formerly Priced Up to $29.50
...tional models for conserva... ...and many smart belted. ...styles for the misses. Gabar... ...wnfords, oxfords, etc. Em... ...trimmed.

$15.50

...y Dresses $15.50
...rade taffeta are trimmed ...embroidered and row and tow ... ribbon of taffeta and Georg... crepe, etc.

...Line Coats $15.50
...coats trimmed with embroid... ...ings. Trimmings, broadcloth ...plaid materials. Also capes in ...



Skirts $6.50
Of heavy crepe de chine, Baratina, serge, etc. Many colors; formerly priced $10.

65c Stockings 29c

Cotton Lisle—Slightly Imperfect
HERE is an opportunity to buy hosiery at one of the greatest bargains of the season. Good quality cotton lisle; mock seam, reinforced heels, soles and toes; double garter tops. All sizes in the lot Monday at 29c.

Fiber Hose 39c
Slightly imperfect fiber silk hose in black and colors; seamless and mock seam; well reinforced; formerly 75c.

Silk Hose 69c
Broken lines Burson and other well known makes. Heavy silk; well reinforced; formerly $1.25, $1.50; few imperfect.

Silk Hose 98c
Cleanup of broken lines silk and fiber hose. Semi-fashioned; reinforced heels, soles and toes; former $1.50 value.

Silk Hose $1.25
Pure silk, embroidered at instep; semi-fashioned; mercerized lisle tops. Slightly imperfect.

3 Pair Hose 50c
Seamless cotton hose in black and colors; well reinforced. Former 85c lines; all sizes.

Silk Hose $1.98
Heavy, pure silk satin striped hose in black and wanted colors. Former $3 line; few imperfect.



UNION SUITS 75c

Princess May and Other Well Known Makes
SUMMER underwear, and at greatly reduced prices. Of 1x1 ribbed cotton in pink and white. Tight, lace or shell knee. Bodice and regulation tops. Former $1.25 and $2 lines; sizes 34 to 44.

Cotton Vests 19c
Cleanup broken lines and few imperfect. Kumfy Cut vests of 1x1 and Swiss ribbed cotton.

Union Suits 59c
Former $1 line in bodice and band top styles. Cuff and loose knee; 1x1 ribbed white cotton.

Union Suits $1.29
Of good grade cotton in pink or white. Silk tape, loose and tight knee. Formerly priced at $1.98.

Vests at 29c
Pink and white cotton vests; sleeveless and low neck. Few slightly imperfect; formerly 50c.

Bloomers at 49c
Finished with gusset, elastic at waist and knee. Former 75c and 85c values; all sizes; Aisle 1.

Women's Vests 59c
High grade mercerized lisle vests with regulation band tops. Cut full length; regularly priced $1.50.

$2.00 Serpentine Crepe Kimonos

Empire style finished with scalloped collar. Rose, lavender, blue and green. Made of sturdy quality crepe. Formerly priced at $2. Sale on the second floor at $1.19

$2, $2.50 Sateen Petticoats

Also some of Fifth Ave. Taffeta and gingham in floral patterns, plain colors and stripes. Big line in assorted sizes. Former values up to $3.50. Sale 2nd floor $1.49

Corsets at $1.00

Made of Coutils and Brocades
WHEN you see the workmanship and fine material used in these corsets you will agree that $1 is only a portion of their worth. Plain and elastic tops in front and back lace styles. Pink or white; sizes 19 to 36. Former $2 values at $1.



$2.50 Corsets Monday, $1.49
Well made corsets of sturdy brocades and coutils; medium and high busts, long and short hips. Pink or white. Sizes 18 to 30.

Corsets at $3.49
Discontinued models and factory seconds of several high grade makes. Coutils and brocades; values to $5.

Big Line Brassieres ...$1.25
Brocaded and satin brassieres and bandeaux, trimmed with dainty lace. Assorted sizes at $1.25.

Corsets at $1.98
Made of heavy pink and white coutils and brocades; popular makes formerly priced $2.50 and $3.

$3.50 and $4 Corsets $2.49
Front and back lace models of pink and white coutils and brocades. Plain and elastic tops. Sale $2.49.

Undermuslins 98c

Gowns, Skirts and Chemise
DAINTY undermuslins of sheer materials and all neatly trimmed with lace and embroidery. Envelope chemise and skirts and gowns. Skirts have deep flounces; many styles. Former $1.50 and $2 lines all priced Monday at 98c.

$2 Crepe Gowns at $1.25
Made of Windsor and Pacific crepe with shirred fronts and kimono sleeves. Plain colors and bird and floral patterns; pink, blue and lavender.

Undermuslins $1.49
Of batiste and muslin. Gowns and chemise with ribbon and lace trimmings; skirts with deep flounces and ruffles.

Silk U'Wear $2.98
Jersey and glove silk vests and chemise in pink only. Crepe de chine chemise, neatly trimmed; values to $4.

Camisoles at 98c
Lace and embroidery trimmed. Made of crepe de chine, tub silk and wash satin. Ribbon shoulder straps; values to $1.50.

Silk Gowns ...$5.98
Daintily trimmed with lace and ribbon; shirred fronts. Made of La Jars and crepe de chine; several styles; values to $8.50.



$2 Ribbon 98c

Big Line Colors; 7 Inch
THE season's most popular ribbon for sashes, millinery, etc. 7 inches wide and in beautiful Roman striped patterns. An exceptional quality formerly priced at $2. Monday 98c yard.

$1.00 Beach Parasol 69c
Japanese styles in attractive color combinations. Sturdily made and covered with heavy oiled paper.

Children's Parasols, $1.98
Styles for children in beautiful colors and combinations. Steel ribbed frame; regularly $3.

Shopping Bags at 49c
Pantasote shopping bags, 13x16-inch size. Double handles, waterproof; formerly 65c.

50c Ribbon 25c
Satin striped ribbon for sashes and hair bows. 5 inches wide. Formerly priced at 50c yard.

Silk Gloves 69c
2 clasp style in gray, white and navy. Double finger tips. Formerly priced at $1.25.

8 Spools Byssine Thread 25c Sale 9 to 10 Black and White

Napkins, dozen ...
Former $1.50 line scalloped ... made of heavy mercerized ... only at 75c.

Metal Cloth, ...
36 inches wide, choice ... shades, etc. Grade formerly ...

22½c Percale 15c
Yard wide, American dress ... sale in usable remnant lengths ... to 7 yards. Former 22½c quality.

Men's Underwear 25c
Balbriggan shirts and drawers in assorted styles; well reinforced; formerly 45c.

Men's Shirts 59c
Cleanup broken lines and remnants of good qualities; values to $1.50.

Women's U'Suits 25c
Summer weight garments, low neck; assorted styles; former 50c and 75c. Sale one hour 9:30 to 10:30. Some broken line sizes.

Women's Hose 25c
Plain and fancy drop stitch ... silk and fiber hose. Few pairs ... and mussed; values to $1.50.

Play Suits 59c
Made of good weight blue ... Trimming with red; sizes 2 to 7 years. Formerly 85c. Formerly ...

$1.75 Overalls $1
Sizes up to 42 for men. Made ... good, durable quality denim. ... made and finished with 7 pockets.

Children's Shoes $1.49
Lace shoes and pumps, ... Janes. Former $2.50 and $3 ... of factory checks and ...

Apron Dresses $1
Of plaid gingham in ... styles; long and short ... formerly priced $2.50 and $3.

Infants' Shirts 35c
Knitted shirts; double breasted style, assorted sizes. Former 50c line, priced 35c, 3 for $1.

50c, 60c Sateen 19c
Good grade, 36 inches wide. Remnant lengths; suitable weight for kimonos, aprons, petticoats, etc.

Stamped Gowns 59c
Made up gowns, stamped in attractive patterns and all ready to embroider. Formerly priced at $1.25.

Women's Shoes $1
Sizes 1½ pair women's shoes of ... and colored leathers. Factory ... checks of former high grade ...

$1.25 Corduroy 59c
36 inches wide and in white and many wanted colors. Suitable for skirts, hiking togs, etc.

Undermuslins, 69c
Gowns, skirts and chemise in ... wide range of styles and sizes. ... formerly priced up to $2.

$1.25 Corduroy at 59c
36 inches wide and in white and many wanted colors. Suitable for skirts, hiking togs, etc.

Curtains, Pair, $1
Sample line Nottingham curtains; ... stitched. Marquisettes and ... Values up to $2. Sale, $1 pair.

Blouses at $1.98
Slightly soiled and mussed blouses of ... crepe de chine; values to $5.

Remnants 79c
... voile, serges, jerseys, tricotines, ... plaids, checks, etc. Values to $4.50.

Khaki Cloth 15c
... weight khaki cloth in rem... 1 to 7 yards. Former 25c grade.

Infants' Shirts 35c
Knitted shirts; double breasted style, assorted sizes. Former 50c line, priced 35c, 3 for $1.

50c, 60c Sateen 19c
Good grade, 36 inches wide. Remnant lengths; suitable weight for kimonos, aprons, petticoats, etc.

Stamped Gowns 59c
Made up gowns, stamped in attractive patterns and all ready to embroider. Formerly priced at $1.25.

Women's Shoes $1
Sizes 1½ pair women's shoes of ... and colored leathers. Factory ... checks of former high grade ...

$1.25 Corduroy 59c
36 inches wide and in white and many wanted colors. Suitable for skirts, hiking togs, etc.

Undermuslins, 69c
Gowns, skirts and chemise in ... wide range of styles and sizes. ... formerly priced up to $2.

$1.25 Corduroy at 59c
36 inches wide and in white and many wanted colors. Suitable for skirts, hiking togs, etc.

Curtains, Pair, $1
Sample line Nottingham curtains; ... stitched. Marquisettes and ... Values up to $2. Sale, $1 pair.

Blouses at $1.98
Slightly soiled and mussed blouses of ... crepe de chine; values to $5.

$15, $20 Suits $10

Sample Lines Palm Beach
Sizes 33 to 50—Slightly Soiled



THE man who is planning for a new Palm Beach suit for the warm weather can save a great deal by selecting one out of this sample line Monday at $10. They have become slightly soiled from handling but are a genuine bargain. Neat styles in sizes 33 to 50. 4th floor, $10.

Young Men's Suits $14.50
Snappy styles in fine quality tweeds, cassimeres and cheviots; also conservative models for business wear. Sizes 33 to 42. Formerly priced $25.

Men's Khaki Pants $1.25
Former $1.75 line of sturdy khaki cloth. Cuff bottom, double stitched seams; sizes up to 44.

Men's Felt Hats $2.50
Also panamas for summer wear. Attractive styles; former $5 line priced for Monday at $2.50.

$6.00 Men's Pants $3.45
Fine cassimeres, worsteds and cheviots. Brown and gray stripes and mixtures; also some blue serge.

BARGAINS FOR MEN

UNION SUITS 85c

$1.50, $2 Athletic Styles
COOL, comfortable union suits made of a sturdy quality satin striped fancy madras. Well made and reinforced; knit band across back. Harvard and Unity makes. Lines formerly priced $1.50 and $2. Monday at 85c.



Union Suits $1
Chalmers and other well known makes, including crosknit. Short and long sleeves; formerly $1.50 and $2. Imperfect.

Union Suits 69c
Ribbed cotton garments in summer weight. Assorted styles; cut full and well made; values to $1.25; imperfect.

Underwear 59c
Balbriggan shirts and drawers in white and ecru. Long or short sleeves, ankle length. Formerly 75c and $1.

Men's U'wear 39c
Assorted styles of Balbriggan shirts and drawers formerly priced at 65c. Well made and finished.

Work Shirts at 75c
Former $1.25 line of heavy weight chambray. Lay down collar; double seams; few slightly imperfect.

Khaki Shirts 98c
Well made and reinforced shirts. Grade of khaki cloth that will give service. Formerly $2.

Men's Shirts $2.49
New line of extra quality woven madras, Russian cord, etc. Handsome patterns and colorings; formerly $3.50.

Golf Shirts $1.29
Corded madras used in making these high grade shirts formerly priced $2 and $2.50. Neat patterns.

GOLF SHIRTS 89c

Big Line Patterns, $1.50 Value
VERY low price on men's shirts for the last Monday of the June Bargain Pageant. Made of reliable quality percales in newest patterns and colorings that will please the men. Finished with soft cuffs; light and dark patterns. Sale 89c.

5 Pair Sox at $1.00
Mercerized lisle sox in black and wide range of colors; former 50c line; slightly imperfect. Aisle 5.

$1.50 Nightshirts 89c
Of good quality muslin. V neck style; cut full and long. Some braid trimmed; all sizes.

Men's Pajamas $1.49
Broken lines of percale and outing flannel; light and dark patterns; well made; formerly $2.50.

Union Suits at $1.25
Former $2.50 cotton garments in white and ecru. Assorted styles; all sizes. Bargain at $1.25.



SOCIETY.

in hunting wild flowers, playing games and partaking of a delicious picnic lunch.

Miss Mary E. Leonard entertained on Sunday. Her guests were Mr. and Mrs. C. Martin, Mrs. Mabel Strabel of Monrovia and Mr. and Mrs. Frank Crouse of Hollywood.

Mrs. William L. Marr of Reward, Cal., was the dinner guest of Miss Irene Bouldin on Monday evening.

STRATHMORE.

Miss Alice Hobbs has returned to her home in Pasadena, after visiting Mrs. Billy Lowery.

Mr. and Mrs. U. H. Bergen and sons, Glenn and Boy are spending two weeks in Yosemite Valley.

Mr. and Mrs. John Wilt, together with their children, were guests for the week-end of his brother, W. M. Wilt of Yettem.

Mr. and Mrs. M. A. Wheeler were hosts to their niece and nephew, Mr. and Mrs. H. M. Weaver of Lansing, Mich., over the week-end. Mr. and Mrs. Weaver will spend the summer in Long Beach. They were accompanied by Mrs. Perry, Mrs. Wheeler's mother.

Mr. and Mrs. F. U. Jurell and son Ralph and daughter Naomi attended the marriage of their son, Arthur L. Purcell and Miss Della M. Peterson at Berkeley.

Mr. and Mrs. Harry Shryer were hosts at a rook party Friday evening, having a number of guests present.

To honor the fifteenth wedding anniversary of Mr. and Mrs. W. V. Baird of Strathmore, Mrs. Jay G. Brown of Porterville, Mrs. H. C. Balsam of Exeter, sisters of Mrs. Baird, and Mrs. L. B. Cook, mother, were hostesses at La Encina, the Brown home in Porterville, at a surprise party, Wednesday evening. There were a number of guests, who presented Mr. and Mrs. Baird with gifts of cut glass.

LINDSAY.

Mrs. F. B. Young was hostess at a luncheon at the Highview Ranch upon Wednesday. The afternoon was spent in needlework, and passed too quickly. Several guests were present, including Mrs. Taylor of Chicago, her house guest.

At the home of Mr. and Mrs. G. E. Raymond, the Christian Endeavorers of the Christian Church held a lawn social Friday evening. Games were the feature of entertainment, refreshments were served, and there were thirty guests.

Tuesday evening Miss Doris Prescott was hostess at a picnic dinner and theater party. The guests assembled at the Prescott home, where they were motored to Porterville Park, where dinner was served. The theater party concluded the evening's affair.

To honor Mrs. C. A. Nelson and Miss Elizabeth Noyes, Mrs. R. L. Vaughn was hostess at a farewell dinner at her home Wednesday evening. Covers were laid for six.

Mr. and Mrs. E. E. Salyer have returned from Pinehurst, where they spent their honeymoon.

In celebration of the thirtieth wedding anniversary of Mr. and Mrs. W. P. Stephens, a number of friends gathered at their home. A knock wedding was a feature of the evening's amusement, the bride and groom being clothed in their wedding garments of thirty years ago. Gifts of cut glass were presented by the guests, a musical program was given, and refreshments were served.

FRESNO.

With the summer days becoming warmer, Fresno people are leaving for the mountains and seashore in ever increasing numbers expecting to form colonies at the Coast or mountain resorts where many delightful affairs will be held.

Among those who have left Fresno recently for summer vacations are Mr. and Mrs. Edwin M. Prescott and two sons, Kendrick and Phil, who have gone to their mountain home near Basin for the summer months. Mr. and Mrs. Carl M. Melon have gone to the Yosemite Valley where they expect to spend a portion of the summer.

Miss Eleanor Mogensen has left for Berkeley where she expects to combine a vacation with attendance at the summer session of the University of California.

Mr. and Mrs. A. K. Dick have gone to California Hot Springs. They were accompanied by their son, Allan Dick, who expects to return in a few days.

Mr. and Mrs. H. R. McDonald and Dr. and Mrs. Harry Craycroft have returned from Shaver Lake where they enjoyed a short outing.

Mrs. H. O. Breeden, wife of Rev. H. O. Breeden, pastor of the First Christian Church of this city, is enjoying a month's vacation at Santa Cruz.

Miss Helen Keating of San Francisco, who is the house guest of Miss Ellen Rogers at her home at Las Palmas Vineyard, was the guest of honor Friday afternoon, when Miss Rogers entertained the Bridgettes and other guests.

Mr. and Mrs. M. K. Harris and Mr. and Mrs. E. D. Crichton enjoyed an outing in Sequoia National Park this week.

Mrs. W. H. Martin has returned from a six weeks' visit with her brother in San Bernardino.

SAN LUIS OBISPO.

Complimenting her guest, Mrs. J. K. Baker of Santa Barbara, who is spending a few weeks here, Mrs. James T. Wells entertained at a pretty affair at her Buchon street home on Friday evening. Music and conversation were enjoyed and refreshments were served.

Over a hundred members of the local Masonic lodges and Eastern Stars and their families participated in a jolly evening at San Luis Hot Sulphur Springs on Friday evening. A picnic supper was enjoyed and was followed by dancing at the pavilion.

Mr. and Mrs. Willis Edwards (nee Rose Bettencourt) were the guests of honor at a reception tendered them on Thursday evening at the home of Mrs. M. S. Bettencourt on Monterey street. Mr. and Mrs. Edwards, who were married here recently, have just returned from a honeymoon spent in San Francisco and the bay region.

A wedding of much local interest occurred in White Plains, N. Y., on Thursday, when Alvin Kaiser of this city was married to Miss Beatrice Miller of White Plains. The wedding took place at the Episcopal Church and was an elaborate church affair. The bride is the niece of Mr. and Mrs. C. H. Kamm of this city. The romance, which culminated in the wedding Thursday evening began when Miss Miller accompanied her aunt and uncle west for a visit last summer and became acquainted with Mr. Kaiser. The engagement was announced before Miss Miller returned East in the winter. After a honeymoon spent in the East Mr. and Mrs. Kaiser will reside here, where Mr. Kaiser is connected with a local banking institution.

Celebrating his fiftieth birthday, Joseph Bariogio entertained about eighty guests at his home on Chorro road Saturday evening. Dancing and games were enjoyed until midnight, when an elaborate supper was served.

Mr. and Mrs. Theodore Warden and little daughter are here from Chicago visiting Mrs. Warden's brother, Judge T. A. Norton, and family. Mrs. Warden was formerly Miss Anne Norton of this city.

Miss Miriam Marshall and her brother, Stewart Marshall, were complimented by being tendered a barbecue at San Luis Hot Sulphur Springs on Wednesday evening by a number of their friends. Miss Marshall leaves shortly for Mt. Holyoke College, Massachusetts, where she will enter as a freshman this fall. Stewart Marshall will spend the year in Nebraska.

A wedding of interest to San Luis Obispo occurred Saturday at Santa Barbara, when Miss Myrtle Minkel was married to Shirley Weise, a prominent rancher of Sonoma county, the Rev. Hughes of the Methodist church performing the ceremony. The bride has been a teacher in the city schools here, and during her residence here has made many friends. She was a member of the Methodist choir and a prominent member of musical circles. Following a honeymoon in the south, Mr. and Mrs. Weise will make their home on the Weise ranch at Glen Ellen.

Little Helen Ackerman celebrated her tenth birthday with a picnic at Pismo Beach on Saturday. The party was taken down in automobiles in the morning, and remained at the beach for a happy day on the sands and a big birthday dinner. About twenty little guests enjoyed the little hostess's hospitality. Mrs. J. K. Ackerman chaperoned the party.

VISALIA.

Thursday evening Mrs. George H. Deinstadt was hostess at a miscellaneous shower in honor of her cousin, Miss Osee Belle Chivers, whose marriage to Russel L. Long of Fresno, will be an early event. Cards and musical numbers afforded entertainment for the guests, Miss Chivers was presented with a number of gifts, and refreshments were served at a late hour by the hostess, her daughter and Mrs. Robert Gustason.

In celebration of the eighth birthday of her grand-daughter, Dorothylee Carter, Mrs. George Butz entertained Friday afternoon. Pink, lavender and green were used in the color scheme, while the favors were tiny kewpies with a huge kewpie doll as a table center. The birthday cake was an interesting feature, and there were a number of youthful guests present.

Mrs. B. C. Anderson has gone to her former home, Lewiston, Me., where she expects to spend the summer. Her daughter, Mrs. H. P. Thomas of Duluth, Minn., will join her in Lewiston.

Lysle Bush was host at a Spanish dinner Friday evening in this city. Mr. Bush is a member of Wallace & Bush, contractors of Los Angeles and San Jose, and a visitor here for several days. Covers were laid for twelve.

Thursday evening the Daughters of the Confederacy enjoyed the last meeting of the season with a Spanish banquet at Estradas. Officers were installed at the home of Mrs. A. H. Murray, prior to the banquet. A basket of red flowers formed the table center, and covers were laid for eleven.

OLINDA.

Complimenting Miss Maud Horn of Los Angeles, Mrs. Harry Hemus of Olinda entertained with a very pretty shower in honor of the bride-to-be. Miss Horn is a niece of Mrs. Hemus, and has many friends here. The pleasant rooms were artistically decorated in white and pink. Miss Horn was the recipient of many handsome and useful gifts. After the unwrapping of the gifts, the guests were seated at daintily arranged tables, with wedding bells as favors. A delicious two-course luncheon was served by the hostess, assisted by Mrs. William Churchill of Brea. There were twenty invited guests.

Mr. and Mrs. Oscar Bilstorm of Pomona spent Sunday and Monday with Mrs. Bilstorm's parents, Mr. and Mrs. Oliver Bryan of the G. & L. Lease. Mr. Bilstorm is home on a vacation from Mexico, where he is engaged in the oil industry. On Monday Mr. and Mrs. John Bryan entertained with a dinner in honor of the Pomona guests, it also being the anniversary of their wedding. Those present were: Mr. and Mrs. William Woods of Glendale, Mr. and Mrs. T. H. Malone of Olinda, Mr. and Mrs. Oliver Bryan, and Mr. and Mrs. Bilstorm and family.

Olinda people summering at Yosemite, or spending part of their vacation time at this popular resort, are Mr. and Mrs. C. H. McHenry, and sons, Francis and Allen, and Mr. and Mrs. Bert Longstreet of the Olinda lease.

Out-of-town guests at the closing exercises of the grammar school were: Mrs. W. Allen of Santa Ana, Mrs. M. A. Pendleton of Pasadena, Mrs. M. Ross and Miss Louise Hilburn of Covina, and Mr. and Mrs. W. Warner and Miss Thelma Simmonds of Placentia.

BREA.

Dr. and Mrs. H. Davidson of Hollywood, former residents of this city, were dinner guests of Mr. and Mrs. W. A. Culp, on Tuesday. Dr. Davidson is a director of the First National Bank here.

Dr. and Mrs. W. W. Davis celebrated their birthday anniversary on Sunday, by a trip to Los Angeles, and dinner at the Alexandria, followed by a theater party in the evening. Other guests were: Mrs. McVeigh and daughters and Billie Davis.

Many Brealtes have taken advantage of the excursion rates and are making trips to eastern points, and old home places. Among those to leave over the Santa Fe, Thursday were: Charles Miller and Earl Haug, to Oklahoma; Miss Gladys W. Swoffer, to Minneapolis; Norman Read and family, to Indianapolis; H. B. Rollins, to Omaha; C. G. Savage and wife, to Fort Worth, Tex., and Florence L. Royle, to Milwaukee, Wis.

Mr. and Mrs. C. H. Henigan entertained over Sunday, Mr. and Mrs. Robert Ridell of Pasadena. The Ridells are former Pasadena friends of Mr. and Mrs. Henigan from the Crown City.

REDONDO BEACH.

Mr. and Mrs. Fred Zwiegart of Pocatello, Idaho are guests at the home of Mr. and Mrs. Charles Carey.

Miss Rose Murray has gone with a party of friends from Los Angeles on a two weeks' motor trip to San Francisco and points adjacent.

Mrs. Vincent Burnham and children left, Saturday morning, for a visit in Mechanicsburg, O., with her parents, Mr. and Mrs. M. B. Neer, and with Mr. Burnham's parents, Mr. and Mrs. P. J. Burnham.

Judge and Mrs. C. Williams and children of Houston, Tex., arrived

Better than Pills



YOU WILL NEVER wish to take another dose of pills after having once used Chamberlain's Tablets. They are easier and more pleasant to take, more gentle and mild in their action and more reliable. They leave the bowels in a natural condition, while the use of pills is often followed by severe constipation, requiring a constant increase in the dose. Every bottle guaranteed by your druggist.

Chamberlain's Tablets

Chambray Shirting
9 to 10 A.M.
10c
Sturdy quality in mill lengths 2 to 10 yards. Former 15c grade, priced for the first hour at 10c yd.



ANNUAL SALE WASH GOODS

FAIRS - WALKER The 5th STREET Store BROADWAY AT FIFTH ST.

47,000 Yards at New Low Prices

Vast Assortment—Popular Weaves, Colors and Patterns

MONDAY is the first big wash goods sale this year—you will quickly recognize the values as being decidedly unusual. Immense purchases just received make the stock one of the biggest and best we have ever had. The prices are the lowest we have been able to quote in several years—don't miss this Monday.

Organdie 49c

Sheer Quality—Many Colors

PINK, green, blue, rose and 15 other popular summer shades. Very fine quality formerly priced at 75c yard. Makes cool, comfortable and stylish summer frocks.

$1.75 Imported Swiss, 98c

Splendid quality dotted Swiss in all the latest two-tone effects. Pink and white, blue and white, etc.

$6.98 Nainsook, $3.98

10 yard bolt imported nainsook, 36 inches wide. Closely woven, chamois finish; suitable for infants' wear, etc.

50c Dotted Swiss 35c

A popular weave for Summer frocks. Former 49c quality, 36 inches wide. In the big Wash Goods Sale Monday 35c yard.

5 BIG LOTS 15c

15¢

19c Longcloth 15c—Yard wide, chamois finish English longcloth for underwear, gowns, etc.

Comfort Challis 15c—Former 19c grade, 36 inches wide. Neat figured patterns; attractive colorings.

Dress Percale 15c—Pretty light and dark patterns; 36 inches wide. Grades formerly priced at 22½c yard.

20c Nainsook 15c—Fine, sheer quality. Very desirable for gowns, underwear, etc. Full yard wide.

Hundreds of Yards at 19c

19¢

25c Gingham, 19c—Amoskeag quality in big line of attractive striped and plaid patterns. For house dresses, etc.

Outing Flannel, 19c—Double fleeced Amoskeag quality, formerly priced at 29c. White only. Soft twill finish.

Khaki Cloth, 19c—Former 29c grade, 36 inches wide. Suitable weight for skirts, suits, dresses, etc.

Organdie at 19c—New summer patterns in big line colorings. Former 39c grade. Monday at 19c yard.

Middy Twill, 19c—Yard wide, fine soft finish. Especially suitable for dresses, middies, etc.; formerly 29c.

Gingham 12½

Attractive Checks and Stripes

ALSO big line of plaid patterns in attractive combinations. Splendid quality formerly at 19c yard. Specially priced for big one day sale Monday 12½c yard.

29c Shirting Percale 20c

Yard wide percale in neat stripes and figured patterns. Sturdy weave for men's shirts, etc. Monday

39c Dress Gingham 20c

32 inch Amoskeag chambray gingham in all the popular patterns for house dresses, aprons, etc. Former 39c yard.

2000 Yards Colored Voile

Mill ends and remnant lengths 3 to 5 yards in 25c to 59c qualities in a big line of plain colors

Pongee Shirting 25c

25¢

Mercerized pongee shirting in plain colors and fancy striped patterns for shirts, smocks, waists, etc. Former 39c grade, Monday 25c.

Jap Crepe 25c—Imported quality in all wanted colors. Former 39c grade, priced for cleanup sale at 25c.

Beach Suiting 25c—Former 39c grade. Basket weave effect for summer dresses, wash suits, etc.

Dress Voile 25c

Over 5000 yards in a big variety of new summer patterns. Wanted colors and combinations. Former 49c grade, Monday 25c yard.

Butchers' Linen 25c—Heavy grade for middies, aprons, etc. 36 inches wide; formerly 39c.

Plisse Crepe 25c—Former 49c grade in white, pink, blue, suitable for underwear, etc.

ANOTHER BIG LACE DAY MONDAY

A BIGGER VARIETY AND BETTER VALUES THAN A WEEK AGO—NEW LOTS RECEIVED BY EXPRESS

Silk Embroidered Flouncings $1.39

Attractive Patterns in Many Colors

A REMARKABLE offering of fine laces just at the time when summer dresses are being made. Artistic silk embroidered designs on fine quality silk net. Lilac, henna, gray, lavender, pink and green are some of the colors—also combinations of these colors. Flouncings formerly priced at $3 yard to sell Monday at $1.39.

Remnants of Dainty Flouncings $1.39 yd.

Great cleanup sale of odd lengths beautiful silk lace flouncings. Really wonderful assortment of patterns, colors and qualities formerly priced as high as $3.50 a yard. Wide range of colors and attractive combinations.

Gold, Antique Metal Laces 69c Yard

Besides the gold and antique there are wonderfully attractive patterns in silver, old gold and steel. The designs will prove suitable for most every use. Former $1.50 grades in widths up to 6 inches.

Silverware—Rogers Brand

Twenty-six piece Rogers nickel-plated tableware in a very pretty pattern. The set includes 6 knives, 6 forks, 6 tablespoons, 6 teaspoons, 1 butter knife and 1 sugar shell. Sale at $5 Jewelry Department. **$5.00**

$1.50 Silk Fringe at 98c

Colors include red, tan, henna, old rose and many other colors that are suitable for lamp shades, trimmings, etc. Very fine grade formerly priced at $1.50.

Metal Bag Frames, 39c

Attractive engraved and embossed patterns; various sizes and shapes. Formerly priced 98c.



15c Wash Laces at 5c Yard

Broken Bolts and Remnant Lengths; Neat Patterns

GREAT clean-up sale of dainty Val. filet, medici, pillow case and other wash laces. Qualities and in suitable patterns for many, many uses. Laces fromerly priced at a yard, but because they are broken bolts and remnant lengths the price has been reduced Monday, 5c yard.

27-Inch Embroidered Flouncings 19c

The very lowest price we have quoted on this sheer embroidery formerly priced at 49c yard. Patterns on good quality materials, 27 inches wide. An exceptional value for tomorrow, 19c yard.

36-Inch Embroidered Flouncings 39c

Former $1.39 qualities in many attractive patterns on fine quality voile or organdie. White and combinations of white and pink, blue and others. 36 inches wide. Priced at 39c.

Neckwear $1

Summer neckwear, made to sell at $2. Organdie and net collar and cuff sets. Venise collars and dainty net and organdie vestees.

Wash Laces 10c

Widths up to five inches. Torchons, filets, cluny and crochet patterns. Formerly priced 25c yd. Suitable for undergarments, etc.

MARABOU CAPES

Black, Brown, Etc.

Genuine bargain on these popular capes made of good quality marabou, trimmed with ostrich, others with tails. Taupe, brown, black $3

Tableware, 9 to 10, 10c

1500 pieces on sale for the first hour at only a portion of their value. Neat patterns; lot consists of medium knives, forks, spoons, sugar shells, butter knives, etc. Sale Jewelry Department—Main Floor.

Val. Lace, 9 to 10, 5c

Dainty edges, insertions or beadings. Widths range ⅛ to 1¼ inches. Former 10c to 15c qualities, specially priced 9 to 10, 5c yard.

SALE OF DOMESTICS

25c Crash, 9 to 10, 12½c

Remnant lengths 1 to 4 yards of good quality unbleached crash. Blue border. Former 25c grade for the first hour only at 12½c yard.

50c Sheeting, 9 to 10, 25c

Sturdy quality bleached and unbleached 4-4 sheeting for the first hour at 29c yard. Full 72 inches wide sheets, pillow cases, etc. One hour, 25c yard.

LARGE $2.69 BLANKET $1.85 PR. | $1.25 SEAMLESS SHEETS FOR 89c

New Location—5th Floor



THINK of buying a wool finished blanket for $1.85. An amazing reduction that should appeal to many women Monday. Extra large size 70x80 inches. Good weight and in gray, white and tan. Shell stitched with colored borders. Former $2.69 value, Monday $1.85 pair.

$1.75 Blea. Sheets $1.25

Made of a sturdy quality, fully bleached muslin. Seamless, size 81x90 inches. Contains no dressing. Big value Monday at $1.25.

Feather Pillows $1.75

Covered with good grade art tickings and filled with soft feathers. Former $2.49 line; size 21x27 inches.

9-4 Sheeting 39c

Grade formerly priced at 55c yard. Fully bleached, full 81 inches wide. Genuine bargain at 39c yard.

White Spread $2.98

Closely woven, snow white crocheted spread in size 80x90 inches. Former $4 value; Bates brand.

Colored Spread $2.49

Crocheted spread in colors. Size 78x88 inches. Pink, blue, gold and red. Formerly $3.49.

Blea. Muslin 17½c

Several popular makes will be included in this sale Monday at 17½c yard. 36 inches wide, fully bleached.

Towels 15c

25c Huck, 18x36 in.

QUITE a saving possible Monday on good quality Huck towels. Plain white or with red or blue border. Size 18x36 inch. Formerly 25c. Sale Monday 15c.

Turkish Towels 22½c

Size 21x38 inches; formerly priced at 39c. A good buy for hotels and apartment house owners.

49c Bath Towels 35c

Heavy, double thread Turkish bath towels, size 20x40 inches. Plain or with colored border.

Big Value Monday; Sale on the Third Floor

IF YOU are in need of new sheets—buy them Monday—the price is the lowest we have been able to quote in some time. Former $1.25 line made of a heavy, fully bleached muslin. Seamless and in size 72x90 inches. Contains no dressing. Wonderful bargain at 85c each.

$10 Mattresses, 40 lb., $4.98

Full size, all cotton felted mattress covered with a good grade art ticking. 40 pound weight. While 25 last they will sell Monday at only $4.98.

$2.25 Blanket $1.69

Heavy weight, double blanket in gray, tan and white, size 60x76 inches, pink and blue borders, shell stitched.

Blankets at $2.59

Former $4 heavy, wool finished blankets in neat blue, tan, gray and pink plaids, size 66x80 inches.

Table Damask, 85c

Mercerized table damask in attractive floral and conventional patterns. Former $1.25 grade genuine bargain 85c.

A. C. A. Ticking 29c

Heavy blue striped ticking, absolutely feather proof. Former 39c grade for pillows, mattresses, etc.



...er
...Pills



...NEVER wish to take another dose of ...r having once used Chamberlain's Tab... ...ey are easier and more pleasant to take, ...nd mild in their action and more reli... ...ave the bowels in a natural condition, ...e of pills is often followed by severe ...requiring a constant increase in the ...bottle guaranteed by your druggist.

...berlain's Tablets



Indian Head
9 to 10 A. M.
22½c
Yard wide, bleac... quality in ... lengths 3 to 7 ... Former 35c ... one hour, 22½c ...

FARIS & WALKER
The 5th Store
BROADWAY AT FIFTH ST

...ingham 12½c
Attractive Checks and Stripes
...LSO big line of plaid patterns in attractive col... combinations. Splendid quality formerly ... at 19c yard. Specially priced for big wash goods ...onday 12½c yard.

29c Shirting Percale 20c
...wide percale in neat stripes and figured patterns, ...y weave for men's shirts, etc. Monday 20c yard.

39c Dress Gingham 20c
...h Amoskeag chambray gingham in all the new ...ns for house dresses, aprons, etc. Formerly ...ard.

...00 Yards Colored Voile 19c
...ends and remnant lengths 3 to 5 yards. ... 39c qualities in a big line of plain colors.

...NDAY
...VED BY EXPRESS.
...t 5c Yard
...Lengths; Neat Patterns
...ici, pillow case and other wash laces. Good ... many uses. Laces fromerly priced at 15c ...nant lengths the price has been reduced to

...ed Flouncings 19c
...mbroidery formerly priced at 39c yard. Neat pa... ...ceptional value for tomorrow, 19c yard.

...ed Flouncings 39c
...ne quality voile or organdie. White and ecru ... wide. Priced at 39c.

MARABOU CAPES
Black, Brown, Etc.
Genuine bargain on these popular Summer capes made of good quality marabou, some trimmed with ostrich, others with tails. Taupe, brown, black $3.50

Crash, 9 to 10, 12½c
... lengths 1 to 4 yards of good quality, part linen ...d crash. Blue border. Former 25c grades ... first hour only at 12½c yard.

Sheeting, 9 to 10, 29c
...uality bleached and unbleached 5-4 sheeting ... first hour at 29c yard. Full 72 inches wide. ...illow cases, etc. One hour, 29c yard.

...ETS FOR 85c
...d Floor
...r—the price ...ype. Former ...n. Seamless ...rful bargain

...4.98
...d grade art ... Monday at

...k, 85c
...mask in at ...onventional ...$1.25 grade

...king 29c
...ticking, al... ...ed. Former ...e, mattress-





...r freedom and ...mfort in danc... — and for ... fashionable ...ure contours, ...ar a Warner ...orselette.

Warner's
CORSELETTE



The ideal garment for all sports activities, for morning wear and for bathing.

In brocade, silk, mesh and combinations of materials.

Easily washable, well-fitting, long-wearing, economical.

SALE OF HOSIERY

Monday we sell a quantity of silk hosiery with lisle top, heel and toe. Nearly all of which is the Holeproof brand. There are some slight imperfections but our price makes them attractive. While they last

88 Cents

Newcomb's
CORSET SHOP
533 SOUTH BROADWAY

...OCIETY.

...to spend three ... Williams, who has ... practice has been ... physicians to take ... in a brother ... Trowbridge of this ...

...Wise, whose marriage ... event of next month, was ... an evening party and ... shower given by Miss ... at her home, Fri... Fifteen girls, close ... Miss Wise, were invited ... to the courtesy. A ... of pink and sweet peas ... in house decoration. At ... a "rainbow trail" of pink ... ribbons, the bride-to-be ... rose white box filled with ... Light refreshments were ... by the hostess.

...marriage of Miss Florence ...ughter of Mr. and Mrs. Will... ...ls and Hubert C. Ferris, ... Mr. and Mrs. W. C. Ferris, ... this city, was solemnized ... noon at 8 o'clock, at the ... the bride's parents, on the ... At the appointed hour, ... party entered the parlors ... home, to the strains of a ... march played by L. C. ... of Gardena. Rev. Owen ... of the Congregational ... was the officiating minister. ...ony was attended by E. J. ... as best man. Miss Mae Beals, ... of the bride, was bridesmaid. ...atherine Hansen was the ring-... The bride was given in mar... by her father. Her gown was ...ach and lace, and she car... bride's roses and valley lilies. ...the wedding dinner, the bride ... left on a trip to San ... They will reside here on ... Vista avenue.

...ENTIA.

...the Placentia auditorium, of ...e new school, was a ... of color and hummed with ... as the thirty-eight pupils ... their diplomas, fitting them ... higher education, or sending ... equipped to battle with ... Miss M. Clark, and ... Eckerle, the class teachers ... presented with a beauti... as a token of the high ... held for them by the pupils. ... McFadden addressed the ... who were the Misses ... Evelyn Bowers, Marie ... Lucy Peterson, Ada ... Theresa Ross, Anna Leah, ...Kostenbrink, Dora McQuick, ...Edith Hill, Blanch Hall, ...McFadden, Iona Bielefeldt, ...Costa, Lillian Davignon, ...Hilton, Vida Rice and John ...Phillip Myres, Leon Dale, ...Hulda Kendall Yorba, Otto ...David Yahiro, Thomas ...Lee Wright, Raymond Win... ...Randall Steen, Kermit Palmer, ...Dowling, Jefferson Raffi, ...Louis Kraemer, Walter Lucy, ...Adams and Chester Palmer. ...Harriet Dowling, who is ... for her parents, the Rev. and ...Frank Dowling of this city, ...soon for a trip of several ... in Salt Lake City. Miss ... is contemplating accepting ... attractive offer to return to ...Texas Agricultural College, as ... director.

...C. C. Chapman entertained ...by Mrs. K. Lane and daugh... ter, of Fortuna, Cal. Miss Lane is a painter of California scenes, especially the redwood, which has been exhibited in Los Angeles. The guests left Saturday for San Diego.

YORBA LINDA.

Mr. and Mrs. Rawl Matson entertained on Saturday with a delightful little dinner. The guests, Mrs. W. Robertson and daughter, Mrs. Billie Ball of Miami, Ariz., were treated to an old-fashioned chicken dinner with fruit, and flowers, that only California can provide with a lavish hand.

A party of merry people were in attendance at the street dance Friday evening at Tustin. Those to trip the light fantastic were Mr. and Mrs. Harry Kendrick, Mr. and Mrs. Sam Paine, Mr. and Mrs. Ezra Stanley, Mrs. L. Bradshear, Miss Bernice Bacon, Miss Hazel Wylie, Frank Kimbro and Robert Wylie, all of this place.

Mr. and Mrs. E. E. Knight are enjoying a motor trip to the northern part of the State. Mr. Knight is combining business with pleasure. While away they will visit friends at Santa Barbara, and other coast points.

Out-of-town guests in Yorba Linda are Miss Maud Bond of Phoenix, Ariz., and Miss Mary Gaylord of Santa Monica, who are at the H. E. House home. Mrs. A. W. Beck of Upland, who is visiting her daughter, Mrs. Lester Burnison, Mrs. Luelle Johnson of Los Angeles, is at the home of her son, Ross Johnson, and Henry Rehrs and sons of Orange, who were dinner guests of Mrs. Minnie Lee.

DELANO.

Much interest centers about the marriage of Mrs. Mabel Stewart to Henry Heitzeg, which took place on Wednesday. The bride has been a resident of Delano for many years, rearing her family of two daughters and one son here. The groom has made Tulare his home for years and has been prominent in affairs there and still has many interests there. The ceremony was performed in Los Angeles by an eldtime friend of Mr. Heitzeg, Rev. E. H. Matz of Los Angeles. After a honeymoon by motor to points of interest about the State, Mr. and Mrs. Heitzeg will return to Tulare and take up their residence. Many friends in Tulare and Kern counties are extending congratulations.

Mrs. Arthur Lissenbee and children left this week for San Fernando, where they will spend a few weeks with relatives.

Mrs. R. D. Cole of Cloverdale, Sonoma county, is visiting her daughter, Mrs. Walter Magorian at McFarland.

Miss Verna Bowhay left Wednesday for Nebraska, where she will enjoy several weeks visiting relatives and friends.

Mr. and Mrs. R. A. Root, Mr. and Mrs. F. A. Brooks, Mr. and Mrs. T. C. Maxwell, Mr. and Mrs. E. M. Smith, Mr. and Mrs. E. Curtis Clark and Mr. and Mrs. C. R. Oglesby were among the callers at the F. M. Peterson home Sunday afternoon.

Rev. S. E. Winebrenner gave a sermonette to children on Sunday morning at the Methodist Church. The choir, led by Mrs. B. C. Shearer, rendered the anthem. Miss Helen Brown gave a vocal solo at the evening service, which was greatly appreciated.

Mrs. C. P. Walcott and children have gone south for a visit with relatives.

Mr. and Mrs. Joseph Nunes were here from Visalia on Sunday to spend the day with relatives.

Mr. and Mrs. George Alexander and baby were down from Tulare during the week, visiting at the Richard Wells home on L street.

Mr. and Mrs. Charles Hart of Azusa visited their relatives, Mr. and Mrs. George Woodworth, last Saturday while on the way to the Yosemite.

Mr. and Mrs. George Miller of Riverside are guests at the home of their son-in-law and daughter, Mr. and Mrs. Paul Lindley.

PORTERVILLE.

To honor Maj. D. G. Nairn, who is leaving for a visit to his native home in Scotland, Mr. and Mrs. J. T. Fuller were hosts at a dinner party at their home in this city. Maj. Nairn will return to Porterville in the fall.

At the home of Mr. and Mrs. E. E. Ridgway, their niece, Miss Ruth Martin, and Roy Chamberlain were quietly married, Rev. A. J. Milligan officiating, using the ring service. Pepper boughs, pink and white roses formed an arch for the bridal couple. Mr. and Mrs. Chamberlain will spend their honeymoon in Los Angeles, and will make their home in Porterville upon their return.

Mr. D. C. McCullough has left for New York by way of Cuba, after having been a guest of Mr. Frank Rossire.

Standing beneath an arch of flowers, Miss Bernice Giddings and Mr. Donald Kline of Los Angeles were married at the home of the bride's parents, Dr. C. O. Kimball performing the ring ceremony. The bridal couple left for Yosemite Park and other points via motor, and will make their home in Los Angeles.

In celebration of the seventh birthday of her daughter, Betty, Mrs. Davis Farnsworth was hostess to a number of youthful guests Monday afternoon. Games on the lawn furnished amusement, and refreshments were served.

Miss Martha Smith was the incentive of a "welcome home" party given by Miss Marion Graham at her home on Oak street, having twelve guests. Refreshments were served by the hostess to conclude the happy affair.

TAFT

A surprise party was given in honor of A. A. Parks and M. S. McFadden recently at the home of the latter when a number of their friends, headed by Mrs. McFadden and Mrs. Parks, appeared with music. Refreshments were served by the hostesses and plans were made for the forming of a social club which will meet every other Thursday at the home of one of the members. The next meeting will be at the home of H. J. Morgan. Among those present were Mr. and Mrs. W. N. Reiger, Mr. and Mrs. F. J. Murphy, Mr. and Mrs. J. D. Peterson, Mr. and Mrs. C. A. Jones, Mr. and Mrs. H. J. Morgan, Mr. and Mrs. C. D. White, Mr. and Mrs. E. L. Tiffany, Mrs. Tilley, Mrs. E. E. Millican, Mrs. Lewis, Mrs. Denny, Mrs. H. W. Gilbert and daughter Eva, the guests of honor, A. A. Parks and M. S. McFadden and the hostesses, Mmes. Parks and McFadden.

Mrs. Minnie Conrad of Los Angeles has been a guest during the past few days at the home of Mr. and Mrs. Henry Conrad. Mrs. Conrad was a former resident here.

Mrs. J. L. Rowland has left for her old home in Kansas City for a visit. She was accompanied as far as Los Angeles by her sister, Mrs. Minnie Smith.

Mrs. Howard Crain and her son Ralph have left for Dubuque, Iowa, where they will visit Mrs. Crain's parents, Mr. and Mrs. Ralph Emery, for several weeks.

SANTA PAULA.

Miss Elsie Miller sailed on Wednesday from San Francisco for a vacation trip to the Hawaiian Islands, making the voyage with her cousin, Mrs. George Gray of Stockton.

Miss Eunice Moultrie left on Monday for a ten-day tour of the Yellowstone National Park, accompanying a party of Ventura county vacationists.

Starting this week in automobiles for the Sequoia National Park, a party of Santa Paula people will make the trip into the mountains, after leaving their cars, by packing into the Sierras. Those in the party are the Misses Mary Thille, Elizabeth Underwood, Winnifred Owens, Savery, Gladys Ayers; Messrs. J. N. Thille, John Thille and John Kimber.

Mr. and Mrs. George Harvey and Mr. and Mrs. Mack Harvey left on Tuesday morning for the Yosemite Valley by motor, the Mack Harvey car containing also Mrs. Anetta Harvey Wannell and son, Harvey Wannell, and Miss Margaret Harvey.

Miss Lucille Ayers, who has been spending several months in Santa Paula, left on Saturday for her home in Seattle, accompanied by Miss Alice Hooper, who has been a visitor with the Misses Ayers on South Tenth street.

Herbert Tucker of Saticoy, member of a well-known family there, and Miss Anna Rolfe of Santa Paula were married in Los Angeles on Saturday of last week and are spending their honeymoon in Avalon. They will live on Mr. Tucker's ranch home near Saticoy.

BAKERSFIELD.

Mr. and Mrs. W. A. Corbett have announced the engagement of their daughter, Miss Gwendolyn Corbett, to Henry J. Morel. The wedding will take place soon, though the exact date has not yet been announced. After the marriage the young couple will spend their honeymoon in San Francisco and will later return to their home at 1314 Quincy street here.

Mr. and Mrs. S. N. Sherzer and children have returned from a week-end visit at Los Angeles, bringing with them Mrs. Sherzer's brother, Hersey Weymuth of Minneapolis, who is touring California.

Mr. and Mrs. Arthur Weston and children of Porterville, were week-end visitors in the home of Mr. and Mrs. R. F. Kramer of Chester Place.

Mrs. J. J. Nolan has arrived in Chicago, where she is visiting at the home of her husband's parents, Mr. and Mrs. P. J. Nolan. She will be joined by Mr. Nolan in July for a trip to the eastern coast.

Dr. and Mrs. K. P. Baber and small daughter, Mary Helen, are guests in the home of Mrs. Baber's sister, Mrs. Sobert Leidy, while en route to their home in Los Angeles, after extended visits in Oregon. Mr. and Mrs. Leidy and Dr. and Mrs. Baber will make the trip to the southern city by motor.

Miss Beulah Morton of East Bakersfield, accompanied by her brother, Lowell Morton, has left for Santa Monica. Miss Morton will remain for several weeks' visit at the beach cities, while Mr. Morton returned home Monday.

Mrs. C. B. Pryor and Miss Chlorles Bender entertained at bridge at the home of the former. Tables were placed upon the veranda, which was decorated with gay black-eyed Susans, and ferns. Refreshments were served at the close of the afternoon.

Miss Annie Repene entertained at dinner Thursday evening, in honor of the birthday of Miss Hilda Davidson. A theater party was formed by the guests, in the evening, after which all returned to the Repene home for games and music. In addition to the honoree, the following were present: Misses Gertrude Hoover, Margaret Anderson, Julia Wilkerson, Agnes Baker, Margaret Smith, Helen White, Los Angeles.

Miss Jeanne Metzner has left for Los Angeles where she will attend the summer session of the University of Southern California. She will take a course in normal training, as well as a special piano course under Miss Olga Steeb, who is in charge of the College of Music at the university.

The Needle Club met this week at the home of Mrs. P. Whittaker in Oildale, for the usual hours of sewing and embroidery. At that time, Mrs. J. Ramey was given a handkerchief shower in honor of her birthday. Delicious refreshments were served by the hostess. Other members present were: Mmes. I. D.

(Continued on Thirty-first Page.)

A Fan of Ostrich for Summer Functions



At the summer seaside hotel, where society gathers, what is there more charming to grace Milady's appearance than a smart Cawston Creation — a gayly hued fan?

A wide latitude of styles, at prices from the very modest to the most expensive, awaits your selection.

Also neck-pieces of Ostrich bags, hats and novelties in endless variety.

CAWSTON
OSTRICH FARM
South Pasadena—Phone 36118
320 West 7th Street
Hollywood Branch, 6529 Hollywood Blvd.
Pasadena Shop, 401 East Colorado

Monday's Feature in the ½ PRICE SALE

Seymour's
617-619 SOUTH BROADWAY

Suits, Wraps, Gowns

Formerly Selling to $75.00 Now—

$37.50



(—sketched)

Charming Afternoon Gown
—of Swiss Taffeta—rows of pheasant feathers applied in novel fashion lend a pleasing color contrast; finished with narrow ribbon girdle.
—was $75.00, now..... $37.50

A Charge Account will simplify your shopping. Credit Office, 5th Floor.



(—sketched)

Luxurious Wrap
—of Romona in deep Ostrich shade, decorated with silk embroidery in self shade, interspersed with touches of gold stitchery. Was $75, now. $37.50

—A charming array of fashionable garments which will appeal to women well versed in smart attire!

Luxury and Economy Seldom Form So Close an Alliance!
—for this is an "unusual" Sale in every sense of the word!

WRAPS AT $37.50
Wrap Coats and fetching peasant Capes in the supple, soft fabrics which are Fashion's latest decree—many finished with hand embroidery, braiding or fancy stitchery—the attractive "Jenny" Coats to be worn with satin sash—smart for all occasions! An assembly worthy the earnest attention of any woman who enjoys being richly clad at small expense! Formerly selling to $75.00. Now $37.50

GOWNS AT $37.50
Hundreds of distinctive models in beaded Georgettes, jaunty Sports Frocks, tailored Tricotines and lovely embroidered Canton Crepes —"styleful" Gowns typical of the marvelously varied stock of ultra-smart Seymour Gowns from which they are chosen. Beautiful Gowns formerly selling to $75.00, now $37.50

SUMMER HATS
OF SIPPER BRAID
—formerly priced to $45.00. Stunning black and white effects which combine black sipper or lisere braid with white wings, Georgette or Taffeta. Also Hats of Sipper braid in bright cherry red. Monday, Less than ½ Price..... $15

Silk Dresses in the Downstairs Shop
$19.75 Dresses..$9.85 $26.75 Dresses..$13.35 $35.00 Dresses..$17.50

$7.50 Lingerie and Georgette Blouses
—delightful styles — exquisite hand-made blouses, others designed with allover, Venise and real Irish crochet laces. $3.75

$10 Wool Sweaters at ½ Price
—of soft Shetland Yarn—latest weaves—shades of orchid, persimmon, turquoise, honeydew and many others. Monday, just half price $5.00



Suits at $37.50
—correct styles individually interpreted — developed in the finest of fabrics, exhibiting many artistic touches of the tailor's craft. All the popular shades, including navy. Sizes 14 to 48. Suits formerly selling to $75.00, now... $37.50

STUNNING SUIT
—of navy tricotine, faultlessly tailored model. Was $75.00, now $37.50

Seymour's
617-619 SOUTH BROADWAY

"I. Miller Shoes at $9.85—is only another example of the "Ville-Values" that women are talking about."

VILLE DE PARIS
SEVENTH AT OLIVE
B. H. DYAS CO.

Telephone Pico 2070

"I. Miller Shoes at $9.85—is only another example of the "Ville-Values" that women are talking about."

Telephone Pico 2070

—UNDOUBTEDLY THE MOST IMPRESSIVE SALE OF WOMEN'S FOOTWEAR THAT LOS ANGELES HAS KNOWN FOR MANY, MANY MONTHS, WILL BE LAUNCHED MONDAY MORNING BY THE VILLE DE PARIS, INVOLVING 5000 PAIRS OF BEAUTIFUL NEW

I. MILLER SHOES AT $9.85

—5000 pairs of beautiful I. Miller Shoes that have come to The Ville to participate in this very particular Value distribution at $9.85 beginning tomorrow morning at 9 o'clock



—The mere announcement of such a rare footwear event will be sufficient news for the many, many well groomed women who know the discriminating advantages offered by I. Miller Footwear.

—The mere fact that it is possible to purchase I. Miller Shoes for a price so low as $9.85—will need no further emphasis in the minds of those who are familiar with true footwear values.

—But there may be those who do not know that I. Miller Footwear is regarded by many as the finest footwear manufactured in this land today.

—There may be those who do not know that I. Miller Footwear is regarded as the smartest, most beautiful footwear that the feminine foot can wear.

—There may be those who do not even know that I. Miller shoes such as these are rarely, rarely offered at such a very special price.

—There may be even those who do not know that I. Miller Shoes are to be found exclusively at The Ville de Paris in Los Angeles.

And so it is for you and you who may not know these facts, that this Great Sale has been particularly planned for tomorrow.

—Miller Shoes ARE beautiful—they are not only beautiful but they are so splendidly constructed and styled and finished, that they represent a very unique superiority in the realm of footwear distinction for women.

—And it is for just this reason that you should know the exceptional opportunity offered by this attractive Footwear Event.

—More than 30 smart individualized styles will be represented in street, afternoon, sports and evening effects—a few of which are pictured for you to see.

—They will be priced at $9.85 although their regular valuation ranges from $12.00 to $16.50 a pair—and the Sale will start at 9 o'clock on the 5th Floor—Ville de Paris—the Home of I. Miller Shoes in Los Angeles.

—You most assuredly should not overlook it!

As a Special Hosiery Feature for Monday, The Ville will offer 2000 Pairs of

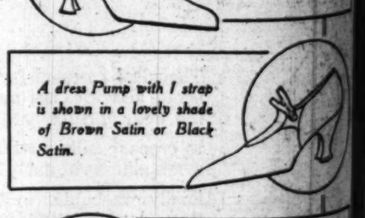
Chiffon Silk Stockings $2.95

—First quality fine Chiffon Silk Stockings, full fashioned, reinforced double soles, heels and toes, in black, brown and grays—sizes 8½ to 10—a splendid Value specially priced at $2.95.

AT THE VILLE—STREET FLOOR



A smart Tan Calf 2-strap with military heel is very serviceable and has welt sole. Same in gray kid skin.



A clever model with single strap and covered Louis heel, in Beige Buck or White Polo Cloth.



Nubuck 1-strap Pump with military heel, perforations and a buckle. Shown in gray only.



A neat 2-strap Pump in Brown Buck or Gray Buck, with fully covered Louis heel.



Beautiful Black Satin or Brown Satin Pump with cut-out single strap and covered full Louis heel.



1-strap Pump in Tan Calf with Beige quarter, with Junior Louis heel.

Black Satin 1-strap Pump featuring the short vamp and high heel is suitable for street or dress.

A dress Pump with 1 strap is shown in a lovely shade of Brown Satin or Black Satin.

White Nubuck Oxford with Tan Calf Trim or Black Patent Leather Trim, Cuban Heel.

This attractive Tongue Pump comes in Patent Leather, Black Kid and Brown Kid, with full Louis heel.

A Tongue Pump in Brown and Black Kid has wing tip and perforated trimming in white—full Louis heel.

A display of I. Miller Footwear appears in the windows today.

"I. Miller Shoes beautify and distinguish every feminine foot they adorn."

—And I. Miller Shoes are carried exclusively in Los Angeles by The Ville de Paris.

5—is only another ex-
lues" that women are

.85

e in
l ck

A smart Tan Calf 2-strap with military heel is very serviceable and has welt sole. Same in gray buck skin.

model with single d. covered Louis Beige Buck or Pale Cloth.

Nubuck 1-strap Pump with military heel, perforations and a buckle. Shown in gray only.

2-strap Pump in Buck or Gray with fully covered el.

Beautiful Black Satin or Brown Satin Pump with cut-out single strap and covered full Louis heel.

Pump in Tan Calf ge quarter, with uis heel.

Black Satin 1-strap Pump featuring the short vamp and high heel is suitable for street or dress.

Pump with 1 strap in a lovely shade n Satin or Black

White Nubuck Oxford with Tan Calf Trim or Black Patent Leather Trim, Cuban Heel.

ttractive Tongue comes in Patent , Black Kid and Kid, with full Louis

A Tongue Pump in Brown and Black Kid has wing tip and perforated trimmings. In white—full Louis heel.

This page today is just another example of typical Ville Values

The news of Ville Values is spreading —women are passing the word along

Telephone Pico 2070

VILLE DE PARIS

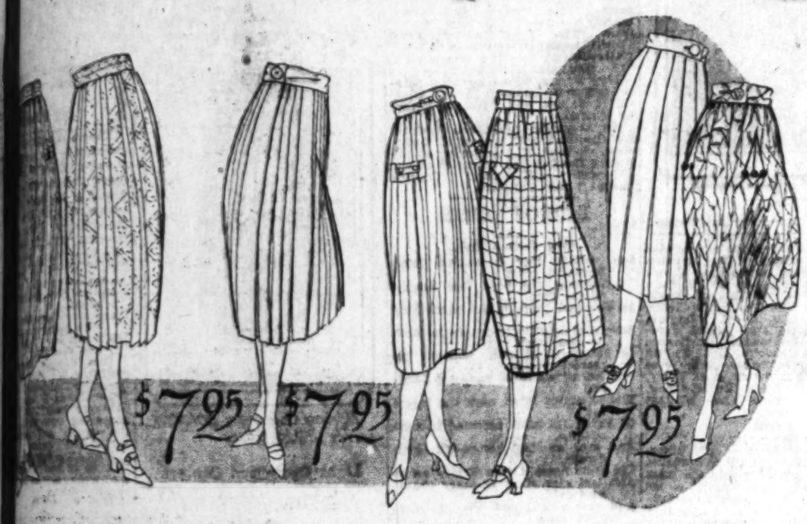
SEVENTH AT OLIVE

B. H. DYAS CO.

Telephone Pico 2070

HERE IS A "VILLE-VALUE" THAT SHOULD CREATE A SENSATION AT THE VILLE DE PARIS MONDAY

350 Beautiful Silk Skirts Take the Impelling Price of $7.95



—And it may be stated with emphasis that $7.95 is nothing less than an astonishingly low price for such skirts as these—and if you are interested in the acquisition of a beautiful silk skirt for Summer—you should under no circumstances miss this opportunity.

—Skirts of Baronette, of Striped Sports Poplin, Tricolette, Chinchilla Satin Crepe, Canton Crepe, Novelty Plaid Sports Satins, Fantasie, Snake Skin Satin and Crepe de Chine—all the most popular sports fabrics of the season. Fabrics that everyone knows for their quality—and that everyone should know are truly phenomenal values at this absurd price—$7.95.

—All the newest sports models—plain tailored, side pleated, or box pleated Skirts; pleats both large and small—some in novelty groupings. Skirts with patch pockets, slit pockets, clever belts and button trims.

—In colors they are wondrously complete and varied—gay shimmering Satins of Copen, Orange, Nile, Raspberry, Pink, Peacock, Lavender, Orchid, Lemon, Tan, Rose, Henna, Alice Blue, Gray, Purple, Cream and White—Marble effects in Navy and Brown, Pink and Cream, Green and Gray—White and Tan with cross bars of Black, Navy, Red or Cream.

—350 Skirts in all—coming right at the very moment when thoughts are centered on new skirts for sports and summer wear—and yet it is doubtful if anyone has anticipated the possibility of buying such skirts for $7.95 only.

—A glimpse at the windows will tell the story—In the Sport Skirt Section, at The Ville—Third Floor.

Monday Brings Forward a

Ville-Value Sale of Black Silks at $1.95, $2.95 and $3.95

those who have profited by recent Ville-Value Silk sales will readily recognize portance of the event.

-Value Sales carry with them the assurance of extraordinary merchandise at ery special prices, and if you have not become familiar with these Sales you fail to be impressed by the values offered Monday.

ne example, you will find:

36-Inch Imported French Chiffon Taffeta Will be Offered at $1.95

eautiful quality of black chiffon taffeta in a limited quantity will be a feature of day's Sale of Black Silk. (No Phone or Mail Orders.)

Black Satin Charmeuse, $1.95
ack Charmeuse in a firm, finely fin- quality, takes the price of $1.95 ard.

40-In. Black Crepe de Chine, $1.95
—Fine, firm weave in a rich black—suitable for waists, dresses, smocks and linings.

36-Inch All-Silk Black Rajah $1.95
material so popular for Sports skirts, suits and dresses, on account of its dura- The low price of $1.95 a yard in no way represents the exceptional quality.

Black Silks $2.95
- Black Bonnet Taffeta
- Black Satin Florance
- Black Dress Satin
- Black Georgette Crepe
- Black Pussy Willow Taffeta
- Black Silk and Wool Crepe
- Black Satin Suple
- Black Peau de Soie
- Black Silk Faille
- Black Silk Armure

Black Silks $3.95
- 40-inch Satin Barre
- 40-inch Canton Crepe
- 40-inch Satin Mousseline
- 40-inch Satin Riviera
- 40-inch Crepe Meteor
- 40-inch Bengaline (silk and wool)
- 40-inch Faille Sublime
- 36-inch Silk Faille
- 40-inch Pussy Willow Satin
- 40-inch Crepe de Chine
- 40-inch La Gloreaux Crepe
- 36-inch Satin Duchess

an opportunity for those who appreciate real values.

AT THE VILLE—SECOND FLOOR

Summer Woolens $1.25

44-inch All-Wool Panama
44-inch All-Wool Nun's Veiling

—The correct weight for Summer wear. Staple colors for street wear.

Cream Woolens—$2.95
54-inch Cream Tricotine
50-inch Cream French Serge
54-inch Cream Serge with black hairline stripe.

—Very desirable for skirts and suits. The striped serge is sufficiently heavy for men's wear.

AT THE VILLE—SECOND FLOOR

36-in. Fancy White Suitings—85c Yd.
An assortment of popular weaves in fancy White Suiting and Skirtings, including Gabardine, Tricotine, Ratine and Pique, in fancy plaids, checks, stripes and plain effects.

44-in. White Mercerized Batiste—$1.00
Batiste of sheer, close, even weave, with a lustrous mercerized finish is a superior cloth for lingerie and infants' wear.

27-in. Dress Gingham, 19c Yard
Ginghams of lovely quality in all the well known reliable weaves, showing a splendid assortment of checks, plaids, stripes and plain colors.

AT THE VILLE—SECOND FLOOR

Pequot Sheets Special, $1.55 Each

—Size 72x99 inches, made of standard quality bleached Pequot sheeting, finished with regulation width 3 and 1 inch hems.

Ripplette Bed Spreads, $1.75 Each
—Size 72x90 inches, finished with hemmed ends. A nice, fine white spread in summer weight.

All Wool Plaid Blankets, $9.85
—Size 70x80 inches—a 5-pound, pure wool blanket, soft, fluffy and warm—shown in pretty plaids of pink, blue, tan and gray. Ribbon bound ends.

AT THE VILLE—SECOND FLOOR

Suits for Real Boys Half Price

Mannish perfectly tailored little suit. It will please mother and delight little lads, are offered in a special selling tomorrow at Half Price.

There are one-piece buttoned styles as well as Norfolk coat and blouse styles in stripes, plain colors and combinations of these, also combined with white. Sizes 4 to 6 years. Regularly priced at $3.95 to $6.50.

Kiddies' Combination Undergarments 95c
Regular three-in-one Undergarments made of fine white cross bar—with all the buttons necessary for adjusting under things. Particularly cool for warm weather wear.

FOURTH FLOOR



100 Imported Beaded Bags $13.95, $14.95

A special purchase of these popular bags makes this opportunity possible.

The patterns are varied and the colorings are exquisite.

You may choose between bags with draw string tops—pouch shaped bags—or bags with shell frames fitted with vanity mirrors and coin purse.

They are grouped in two lots and priced at $13.95 and $14.95.

AT THE VILLE—STREET FLOOR

Pure Irish Linen Damask Pattern Cloths, $7.95 Each

—Size 68x68 inches. A good quality heavy weight pure Irish Linen Satin Damask, shown in a good assortment of designs. Very specially priced at $7.95.

Madeira Tea Napkins, $11.75 a Dozen
—Made of fine quality white art linen, hand scalloped and eyelet embroidered in neat corner designs.

AT THE VILLE—SECOND FLOOR

Wash Satin Petticoats $4.45

Wash Satin Petticoats with double front and back panel. Straight line styles with scalloped bottom or hemstitched hem.

Jersey Petticoats $3.95
Soft clinging jersey petticoats with accordion pleated flounce. A varied assortment of desirable colors and combinations of color—and the price is $3.95.

AT THE VILLE—THIRD FLOOR

Paristyle Hair Goods

—combine quality, workmanship and style.

—The Ville de Paris' New Beauty Parlour carries a complete line of Paristyle Switches, Transformations, Bob Curls, Ringlet Clusters, Water Waves, Ventilated Front pieces, Side Puffs and Frizzettes in all shades.

The Beauty Parlour's Special for this Week is

$12.50 Switches of fine, wavy hair—Half Price.

Hair Nets in Cap style only—Special, a dozen—75c.

AT THE VILLE—FOURTH FLOOR

A Most Extraordinary Sale of



Silk Shirts at $4.85

—In fact, it has been a very long time since any one has had occasion to see a price of $4.85 take such fine shirts as these.

—Silk Shirts of such superb qualities and such splendid patterns that they are indeed wonderful values at $4.85.

—Shirts of La Jerz, of Silk Crepe, Silk Broadcloth, King Cloth, of Empire Silks—1000 of them at this special price—$4.85.

—Scores of fine patterns in stripes and colors—you will find plenty of white silk shirts among them and a full range of sizes from 14 to 16½.

—Don't neglect this Silk Shirt opportunity—it will mean a very worth-while saving to you.

AT THE VILLE—STREET FLOOR—MONDAY

Monday---A Ville-Value Sale Suits, Coats, Dresses at $28.75

—Fifty Suits, 50 Coats and 50 lovely Dresses have taken a $28.75 price to add new value interest to the Ville's Feature Offerings for Monday.

—Dresses of Taffeta, Crepe de Chine, Satin and Tricotine—representing some of the higher priced garments—a splendid color range—many clever styles—these will be exceptional values at $28.75.

—Suits of the finest Tricotine, Velour, Poiret Twill, Mannish Mixtures—novelty Tailored and Semi-tailored models—all have been drastically reduced to $28.75. Don't miss them if you are interested in a new suit.

—Coats of Tricotine, Poiret Twill, Evora, Bolivia, Moriette and Marvella, all silk lined in the wrappy, capey types as well as the short length for ideal motor wear. At $28.75 they are remarkable values.

AT THE VILLE—THIRD FLOOR



Music :: Art :: Drama :: Dancing

Voice

MIABELLE EVERETT
VOICE
STUDIO 1881 W. 25TH. ST. TELEPHONE 71671
VOICES TRIED BY APPOINTMENT ONLY

Singing

Normal Course For Teachers
Repertoire and Voice Building
ANTHONY E. CARLSON,
806 Majestic Theater.
Phone 64110.

Mae Shumway Enderly Specialty With Irish Harp
Available for concert recitals, club and social engagements. Booked with largest Lyceum and Chautauqua Bureaus in U. S. Res. Studio, 2701 Wilshire Blvd. Phone 60061.

GRACE CARROLL-ELLIOT
214 Music-Art Studio Bldg. Transposing and Copying. Phones: 10087; Main 6830.

FANNY **LOTT** Concert -- Recital -- Teacher
Studio 710 S. Flower. Phone 63530, Mornings

HORATIO COGSWELL
Head Vocal Department, College of Music, U. S. C.
CLASSES NOW FORMING.

THE HEARTT-DREYFUS STUDIOS
421 South Alvarado Street—Mornings. Voice and Modern Languages.
Residence, Bryson Apartments. Phone 58061.

Miss Myra Belle Vickers VOCAL TEACHER
Res. Studio, 1812 Morgan Place, Hollywood. Only teacher of the Metropolitan Quartet. Room 327 Blanchard Hall. Monday afternoon and eve. Phone 10482. Phone 590129.

JAMES ANDERSON AMERICAN BARITONE
Res., 3722 Pasadena Ave. Phone Garvanza 61.

Mme. Genevra Johnstone-Bishop VOCAL TEACHER
Oratorio Opera, Interpretation, Coaching, Teaching at home. Frederick Grover, Violinist.
617 S. Carondelet St. 403 Music-Arts Studio. Phone M. 6838—10083.

JOSEPH **DUPUY** VOICE EXPERT
111 Music-Art Bldg.
Appointments by Phone Only. 10082

ROSA ST. EMBER, Voice
French Coaching by M. Raoul Vallier.
Indorsed by America's leading impresario as authority on tone.
Residence Studio, 1825 Arlington Ave. Phone 11154. Phone secretary for audition.

Thomas Taylor Drill TEACHER OF SINGING
Has Placed Many Artist Pupils on Concert and Operatic Stage
STUDIOS, 339-40 Music-Arts Bldg. Studio Phone 10082. Residence Phone 75029.

WINIFRED LUCIA FISHER CONTRALTO—CONDUCTOR COACH
TEACHER OF VOICE Specialties in correct tone building.
404 Music-Art Bldg. Phone 10082. Residence Phone 897744.

LOS ANGELES MUSIC BUREAU
CHOIR AND CONCERT ENGAGEMENTS SECURED.
Artists furnished for all occasions. Register now. 1500 S. Figueroa St. Phone 231-98.

Music and Art Schools

Costume Designing
Complete professional courses in Designing and Cutting, Draping, Pattern Drafting, Millinery, Sewing, Sketching. All women's and children's wear. Day and evening classes. Special summer rates.
SCHOOL OF COSTUME DESIGNING, 948 W. 7th St., L. A.

UNIVERSITY SUMMER CONCERT SERIES
New Auditorium, University of Southern California
30th Street and University Avenue
TUESDAY EVENINGS, 8 O'CLOCK
June 28 ..... Olga Steeb July 26 ..... Mme. Anna Sprotte
July 12 ..... Zoellner Quartette July 26.. Charles Wakefield Cadman
Course Tickets, $2.50. Single Tickets, $1.00. Proceeds to go to the Fund for the Completion of the Payment on the New $600,000 Administration and Auditorium Building.
TICKETS AT MUSIC STORES AND AT THE UNIVERSITY.

The Times Information Bureau
Do you wish to know about a good School or Teacher? Music—Art—Drama—Dancing? The TIMES School and College Bureau keeps a list of the educational institutions and teachers in California and has carefully compiled information on file, from which source suggestions may be had which may be helpful to you. This service is proffered gratis. Address, write or call THE TIMES INFORMATION BUREAU, First and Broadway. Telephone, Pico 700 and 18391.

THE OTIS ART INSTITUTE A School of Fine and Applied Art
Day and Evening Classes
For information and catalogue apply to C. P. Townsley, Managing Director. 61553.

THE EGAN SCHOOL of Motion Picture Acting
Endorsed by the most eminent producers. Patrick Calhoun, director. Classes, 4 lessons, twenty dollars—Mondays and Thursdays, 2:30 p.m., and Tuesdays and Fridays, 7:30 p.m. Private tuition daily. Apply to the registrar for booklet. THE EGAN LITTLE THEATER BLDG. Phone 66271—1324 S. Figueroa St., Los Angeles.

DAVIS MUSICAL COLLEGE
PIANO, VOICE, VIOLIN, HARMONY and All Orchestral Instruments.
606 MAJESTIC THEATER BUILDING
Phone 65869.
LOUISE CAROLA DAVIS, Soprano. Available for Concert.

Wallis School of Dramatic Art
Trains for Stage, Screen, Platform by a System in playform. (Booklet mailed free.) Patronized by its GRADUATES, among them, CHARLES RAY, DORIS MAY, CHESTER CONKLIN, GLEN ANDERS, RILLIE BARNES. Experience in Students' Stock Co. Gamut Theater, 1044 S. Hope St. "Lady W.'s Fan," Mon. Eve., June 27. Children's Classes Wed. & Sat. Phone Main 8667.

Piano

MRS. ROMAINE M. SCHONS
Pianist—Teacher of Piano.
Res. Studio 1634½ W. 23rd St. Phone 71017.

ABBY DE AVIRETT Teacher of Piano
311 BLANCHARD HALL, MONDAYS.

ADELAIDE **TROWBRIDGE** SPECIAL SIX WEEKS' SUMMER COURSE
PIANO NORMAL
Methods and Review of Teaching Material for Private Teachers or Public School Piano Classes.
901 S. Figueroa St. South 2422.

Violin and String Instruments

OSCAR SEILING
Concert Violinist and Instructor, will teach during the Summer at his Studio,
1324 S. Figueroa St. Phone 24979.

Chas. E. **Pemberton** Teacher of Violin, Harmony, Counterpoint and Composition
College of Music, U. S. C.
Wed. and Sat. 306 Blanchard Hall.

ZOELLNER QUARTET PUPILS ACCEPTED
Violin, Piano, 'Cello and Ensemble Lessons.
1126 WINDSOR BLVD., LOS ANGELES PHONE WEST 471.

Musical Instruments

BRASS INSTRUMENT PLAYERS
We now have the "Something Better" you have been looking for. A non-competitive line. Not simply "as true to pitch as brasses can be," but because of the CONTOURIER CONTINUOUS CONICAL BORE. "as true to pitch as a master's violin." No other instrument has it. No other can have it. Hence no comparison; no competition. Band leaders and dealers write to us for exclusive agency proposition in your territory.
BREHM & MELVIN
321-33 SOUTH BROADWAY, LOS ANGELES.

MUSICAL.

ORCHESTRA GAINS.

RECEIPTS OF PHILHARMONIC NEARLY DOUBLE.

Gross receipts from the concerts by the Philharmonic Orchestra during the past season practically doubled those of the previous concert period, according to statements made public during the past week by the organization. The larger auditorium and universal number of concerts, plus the growth of public interest, are the reasons assigned for the expansion. The receipts approximated $100,000, whereas the previous season they aggregated about $54,000.

As nearly as can be estimated, 186,000 persons heard the concerts during the second season. There were in all, twenty-four symphonic and twelve popular, with an additional twelve concerts in various parts of Southern California, besides the thirty-four given on the tour of the Western States.

During the period, 123 compositions were played. Of this number, twenty-two were heard for the first time in Los Angeles, and thirty-two for the first time by the orchestra.

It is already predicted that receipts for next season will run at least one-third larger. Season subscriptions now equal the amount up to September 1, last year, and the names of hundreds of new subscribers are on the waiting list for reservations, as soon as the old have been disposed of.

The number of concerts will of course be larger. There will be fourteen symphony and fourteen popular, instead of twelve each as in the past. Soloists will be obtained from the list of visiting artists.

Improvements in the library are heralded by the trip which Conductor Walter Henry Rothwell is taking to Europe. The desire of W. A. Clark, Jr., founder of the orchestra, is greatly to enlarge the store of new compositions, it is understood.

Lemare in Concerts.

Two organ programs of substantial interest and appeal were presented by Edwin H. Lemare, municipal organist of San Francisco, as part of the baccalaureate exercises and dedication of the Bovard Administration Building, of the University of Southern California, during the past week. One affair took place Tuesday, the other Thursday night.

The organ was but recently installed by the Robert Morton Company of Van Nuys, the builders.

Mr. Lemare included in his programs the Prelude to "Lohengrin," Minuet in A by Boccherini, Sonata No. 6 by Mendelssohn, Scherzo in F by Hofmann, Prelude to "Parsifal" by Wagner, Toccata in F from Fifth Symphony by Widor, and several of his own compositions and transcriptions. Mr. Lemare is a thorough musician in his work, having great skill both in technique and as an interpreter.

Choral Union Gives "Creation."

Another dedicatory exercise of notable attractiveness was the singing of the oratorio "Creation" by Haydn, under the direction of Horatio Cogswell. The choral union of the university was heard in this classic masterpiece, before a capacity audience.

The union numbers 135 voices and evinces particular strength in the soprano, alto and bass sections. The tenor is but slightly deficient in tonal volume. Both in balance and vitality of their song, the chorus made a remarkable impression on the musical as well as the general public.

Much enjoyment was added to the event by the singing of Mme. Isabella Curl-Piana, soprano, as Gabriel and Eve; Raymond Harmon, tenor, as Uriel, and Fred C. McPherson, basso, as Raphael and Adam. A number of prominent singers assisted in the ensemble numbers, of which the work so largely consists.

With Eastern Symphony.

Among the soloists to play with the Detroit Symphony Orchestra, which is under the direction of Ossip Gabrilowitsch, next season will be Olga Steeb, the pianist. She will appear on an April program.

Two pupils of Miss Steeb, namely, Frances and Elizabeth Copeland, will be heard in recital Thursday evening at the University of Southern California college of music, on South Figueroa street.

Difficult selections, such as Bach Sarabande and Fugue and the Sonata by Grieg, will be represented on the program. Jack Griffith, tenor, a pupil of Charles Edward Hubach, will sing. Miss Lillian Steeb is to assist as accompanist.

Everett Pupils.

Vocal pupils of Miabelle Everett will be heard in program at their teacher's studio, Friday evening. The songs will be selected chiefly from the modern literature of music, including in addition the "La ci Darem La Mano" from Mozart's "Don Giovanni" and Brahms, Tschaikowsky and Dvorak numbers.

The concert will be opened with the Dobnanyi Rhapsody No. 4, played by Marjorie Hicks, accompanist.

Those to be heard include Leonine Redon Finley; Maude Shenberg, Lillian Siems, Jane Anderson, Lothrop Worth, Lula Lanterman, Miriam Aaron, Margaret Sroufe, Mrs. W. W. Mines, Eleanor Griffin, Mrs. M. E. Baker, Mrs. Theodore Grow, Margaret DeMers, Frank Schembra, Eugenia McQuatters, Gladys Wetherby, Mrs. Wesley Roberts, Mrs. A. J. McQuatters and Curtis Cortelyou.

Piano Students Heard.

Piano pupils of Miss Frona V. Clarke, from Los Angeles and Covina, gave a program Wednesday afternoon at the Woman's clubhouse in Covina. The affair attracted much interest.

Assisting were Cecil Burk, violinist, and Miss Thelma Burke, accompanist.

Pupils taking part included Dorothy Edwards, Helen and Winifred Marshall, Pearl Burk, Loraine Bashor, Viola Cresse, Ethel Mitchell, Lavonia Wilson, Wilhelmina Hoogendyke, Dorothy Edwards, Pauline and Meredith Tucker, Arlins Hotchkiss and Roy Bowman.

Commencement Concert.

The annual commencement concert of the college of music, University of Southern California, was held last Friday evening. Representative of discrimination in the selection of modern and classic numbers, the program included works by Debussy, Arensky, Grieg, Mendelssohn, Liszt, Puccini, Chopin, Beethoven and Tschaikowsky, among others. Piano, violin and vocal music was heard.

Those taking part were Grayce Brillhart, Helen Repath, Robert Lackey, Marguerite Haubert, Beatrice Marie Loucks, Evangeline Reese, Evelyn Sutphen, Edna Heard, Nalda McCullough, Ethel Snavely, Ivy Goade, Anna May Galloway, Rebecca Quinones, Madeline Coppock, Opal Lesson, Clarence Simmons, Mrs. Zefer Sparrow, Elizabeth Mottern and Mrs. Lois Waltz.

A bachelor of music degree was conferred on Benjamin S. Haugh of the class of voice, theory and composition. Diplomas were awarded Edna Alice Frazier, Marguerite Katherine Hauber and Naida Portia McCullough, piano and theory; Grayce De Earle Brillhart, voice and theory; Mildred Wickersheim and Venus Eleanor Wilson, public school music; certificate to Helen Repath, piano and theory.

Ellis Club.

The final concert of the Ellis Club for the season will take place this afternoon at Philharmonic Auditorium. The season just closed has been a remarkably successful and busy one, the club having been heard in its four regular concerts in Los Angeles and also appearing in Santa Ana in a benefit program for families of victims of the World War, and on the final night of music week in Los Angeles on the Courthouse grounds before a vast audience.

The soloist of this afternoon's concert, Mrs. Norena Coleman, is a talented soprano, possessing a voice of range and power. So enthusiastic was her reception with the club at the Santa Ana benefit concert that the board of directors of the Ellis Club was besieged with requests that she be selected soloist for this, the closing event of the season. Her solo numbers will be: Aria, "Sujcidio" (Ponchielli,) "Dawn" (Curran,) "Laughter of Love" (Raymond."

Two of the club numbers, "Spirit of Beauty," by Hortario Parker, and "Brown Heather," by Kari Busch, will be accompanied by members of the Philharmonic Orchestra. The occasion which promoted the writing of "Spirit of Beauty" was the opening of the Chicago Art Institute.

Incidental solos in "Brown Heather" will be contributed by Ralph Laughlin, tenor, and Robert Brown, baritone. Other numbers to be given are "Sylvia," "Song of the Sea," "Dance of the Gnomes," "Bella Napoli" and "Love's Benediction."

The club and [illegible]idly [illegible] will be directed by J. Bert [illegible] and Mrs. M. Hennion-Ronin[illegible] will be accompanist.

Benefit for Study Club.

The recital to [illegible] held at the Hollywood Woman's Clubhouse Friday is of particular interest to lovers of the three arts. Lorenza Lazzarini, dramatic reader, Maude Fischer, eurythmic dancer, and Glen Ellison, baritone, are on the program.

Mme. Lazzarini, besides being the popular leading lady of "The Tempest," took the part of Marie Antoinette in the French section of the pageant recently held at the Ambassador Hotel for the Children's Hospital. Prior to that event she appeared for two seasons in an Italian grand opera company.

Miss Fischer is widely known as a eurythmic teacher and dancer. Recently she interpreted through dancing, "The Spirit of Music" for the Wa-Wan group of the Friday Morning Club in the pageant typifying, "The Questing Spirit of Womanhood," given by the California Federation of Women's Clubs at Yosemite.

Glen Ellison, the Scotch baritone, is one of the Edison artists, and his Scotch dialect songs bring a delight.

This recital is being given under the auspices of the Junior Theosophical Fraternity, a study club of young people meeting Thursday evenings at 5444 Hollywood Boulevard.

Band at Hollywood Bowl.

The Greater Los Angeles Municipal Band will play at the Hollywood Bowl this afternoon. The program will be as follows:

March, "Onward Christian Soldiers" ..... Carter
Overture, "Raymond" ..... Thomas
Selection, "Mlle. Modiste" ..... Herbert
Solo ('cello), "The Swan" ..... Saint-Saens
Mr. S. Kalkowsky.
Selection, "Carmen" ..... Bizet
Minuet ..... Beethoven
Polka ..... Strauss
Song, selected ..... Strauss
Miss Helen Thrope.
Finale of overture, "William Tell" ..... Rossini

Irish Tenor in Seattle.

Thomas Egan, the Irish tenor, who is completing a cross-country concert tour, under the auspices of the American Committee for Relief in Ireland, has arrived at Seattle and will concertize during the summer season on the Pacific Coast. The Irish tenor is assisted by Mme. Lilian Breton, dramatic soprano of the Drury Lane Opera Company.

Summer Piano Course.

Mrs. Romaine M. Schons, pianist, has opened a summer course of music for piano students.

Carlson Classes.

Anthony E. Carlson has announced that he will give a normal summer course for teachers and singers during the three months beginning July 1. The classes will embrace all the fundamentals of tone production and the art of singing. Mr. Carlson is one of the most successful teachers of Los Angeles.

The following pupils have shown his ability as a coach and teacher. It is said: Grace James, Hulda Dietz, Leone Von Der Leith, Erline Dee Chinea, Mrs. H. E. Edington, Mrs. Rose Lick, Mrs. Mabel Meredith, Mrs. Thompson Buchanan, Mrs. George Charette, Mrs. Phillip Zobelein, Frank Geiger, John Westerveit, Irving Andrews, A. N. Buley, Clifton Herd, Glen De Hertzler, Harry M. Sherman and William Rodrick Wance.

Music Teachers.

The final program of the Music Teachers' Association for the present season was given during the past week. It was Long Beach members night. The numbers included the Ballads in A flat (Chopin;) Etude Tableau (Rachmaninoff;) "Gnomenreigen" (Liszt,) and Marche Militaire (Schubert-Tausig,) played by Pauline Farquhar, and an American Indian Song Monologue in costume, with numbers by Troyer, Cadman and others, given by Lucy E. Wolcott, Olive Powers being at the piano.

Visiting in Denver.

Pearl Cole-McMullen is at present house guest of her uncle, G. H. Pattison, vice-president of the State Bank in Denver. The singer has been touring Wyoming and Colorado, giving recital programs.

Arrangements have been made for a series of concerts by Gregory W. Golubeff, at Egan school auditorium, beginning July 1. At the opening event will be heard Sol Cohen, violinist, Mr. Golubeff, mandolinist; Carmen Iris, Spanish cantatrice; Alexander Ivanoff, balalaika player; Philip Ryder, basso; Kathleen Shippen, pianist, and Sonia Zarlova, soprano.

It is Mr. Golubeff's stated intention to bring a number of musicians to the fore at these concerts, who have not had the opportunity to receive recognition locally of their talents, as yet.

A feature of the second presentation will be a ballet staged by Kosloff and his dancers, it is announced.

Community Sing.

The new civic community sing was held Thursday evening at Normal Hill Center. Direction was in the hands of Hugo Kirchhofer. Louise Perry gave numbers illustrating diverse phases of Russian, French and American music.

Music With Play.

Musical numbers by Prof. M. S. Gudmundson, teacher of violin, and Miss Sadie Lieberman, his accompanist, will give brilliancy to the entertainment tomorrow night of advanced students of the Wallis School of Dramatic Art. "Lady Windemere's Fan," will be presented in the Gamut Theater.

This will be the 248th public production of the school. It is under the direction of Miss Meridel Le Sueur.

The Shakesperian comedy, "Midsummer Night's Dream," is being rehearsed by the children's department for production in the near future.

Joint Students' Program.

Edith Lillian Clark and Carolyn Handley will present a group of their advanced students in a piano and vocal recital Monday evening at the Ebell clubhouse. The program will include the Arensky suite and the "Danse Macabre" for two pianos.

Mrs. Clark and Miss Handley presented another group of students in a program at the Hotel Maryland, Pasadena, Thursday evening.

A third recital will be held at Mrs. Clark's residence studio, 223 South Coronado street, Thursday afternoon.

Pupils' Recital Series.

Musical programs are being rendered by the pupils of Frances Pierson Brumbaugh. On Friday evening, at Miss Brumbaugh's studios, in the Majestic Theater Building, Miss Leah Wood, a young pianiste, her first assistant, was heard, with Helen Coffein, contralto, assisting.

Yesterday at the same studios there was an ensemble program for advanced piano and vocal students. The following took part: Marion Jones, Esther Johnson, William H. MacDaniel, Caffrey Whomes, Lois Ellenberger, Robert Moore, Mary Frances Fisher, Alice Hesse, A. Cell Marshall, Mary Newkirk Bowers, Marjorie MacFarland, Alice Campbell, Amanda Wilson, Mrs. and Helen Kohler, Lois Coleman, Stanley Duncan and Phyllis Ephlin.

Tomorrow evening, at Jonathan Club, the second annual commencement program by students from intermediate and advanced classes will take place.

University Series.

The opening concert of the university summer series is to take place Tuesday evening, in the new U.S.C. auditorium at Thirty-sixth and University avenue. The artist will be Olga Steeb, whose brilliant artistry has been critically appreciated by her own home admirers, as well as by the leading critics in other cities.

The concerts are being given under the auspices of the Woman's Club of the university. The proceeds are to be devoted to the fund for the completion of the administration building and auditorium, which seats 2000 persons. The club is offering an unusually low admission fee, with special rates for season tickets and for university students.

Three concerts are scheduled, the Olga Steeb, Tuesday evening; the Zoellner Quartet, July 12, and Mme. Anna Sprotte and Charles Wakefield Cadman, July 26.

Miss Steeb's program is as follows:

Gavotte and variations (Rameau;) rhapsodie, Op. 79, No. 2 (Brahms;) Scherzo, (Mendelssohn;) sonata, Op. 35 (Chopin;) Grave, Doppio movement, Scherzo, funeral march, finale; prelude G minor (Rachmaninoff;) country dance (MacFadyen;) "Forest Murmurs" (Liszt;) "Campanella" (Paganini-Liszt.)

VIRTUOSO :: OF :: THE :: ORGAN.

Dedicates New Instrument Here.



Edward H. Lemare,
Who gave two programs this week in the new University Auditorium.

Oriental Program.

Mystic imaginings of the lands of the Far East are promised those who attend the Grauman orchestra concert of this morning. Mischa Guterson has arranged an oriental program of attractiveness.

The orchestral program numbers will include: "Procession March" from "The Queen of Sheba" (Goldmark;) "Sakuntala" overture (Goldmark;) "Danse De Le Fee-Dragee" from "The Nut Cracker" suite (Tschaikowsky;) "Arabian Night" (Mildenberg,) and two scenes from "The Caucasian Sketches."

Miss Norma Gregg, soprano soloist, will sing "Chanson Indou," Rimski Korsakoff, and "Temple Bells," by Finden.

As a special additional feature, Sid Grauman will present C. Luboviski, violinist, whose playing at the Rialto Theater has attracted favor. Luboviski will play "Caprice Basque," by Sarasate.

BITS OF VERSE.

One Golden Day.

One golden day I walked from Stratford town
To Shottery, the path that Shakespeare trod.
In England there is not more holy sod,
Save that small spot where he doth lie him down
In Stratford church, beneath no mortal crown;
For he, of all men, seems a demi-god
Whose genius lifted high the magic rod
Of Verse, till lo! it bloomed in wide renown.
And ever so shall bloom till earth decays,
Till Time himself puts victory aside,
And last men sleep in dusty chambers cold,
And this bright sun that now its glory lays
Upon the fields, and gives them life, shall hide
Itself in darkness, being faint and old.
—[Laura Blackburn, in Chicago Tribune.

The Farm Lane in the Fall.

The maples, with their crimson stains,
Beguile me down the old farm lane,
Where the slow-moving cattle go
At dewfall in the afterglow,
When dreamily there drifts across
The pastures, wrapped in amber gloss
The milking cry, "Co' boss! Co' boss!"

Here sumachs show their gleaming fire
Above the purple aster spire;
And here, like embers in an urn,
The bending barberries blush and burn;
While from the opened milkweed pod
Drift snowy sails, and o'er the sod
Lift torches of the goldenrod.

The air is soft, the air is sweet;
The bygone lure of truant feet
Calls as it did in distant days
When all the world was hung with haze.
The haze of youth, and dreams were fain,
And filled with glories that remain
A halo around the old farm lane!
—[Clinton Scolland, in New York Sun.

Where Heroes Sleep.

In Picardy the shadows deep
Across the corn and wheat fields creep;
Where poppies flaunt their gay attire,
As crimson as the flaming fire,
Or heroes' blood, whose watch they keep.

All still they lie in that last sleep;
Soft through the trees the light winds sweep
With gentle touch each breathing lyre,
In Picardy.

Her loving watch the moon doth keep,
O'er that vast field where heroes sleep;
No pomp or fame did they desire—
Ah, no, their aim was holier, higher;
For Freedom's cause they held life cheap,
In Picardy.
—[L. Eleanor Voswinkel, in Minneapolis Journal.

The Aintyet Mariners.

The "Francis X" steamed into port,
And all her sails were set.
The stern threw up a steady spray,
The port holes were all wet.

The captain in the engine-room
Stoked coal with manly zeal,
And on the bridge at midnight
No one spoke except the wheel.

The engineer got breakfast,
Upon the galley stove.
And as they crossed the bar the crew
Rushed madly for a clove.

And why do you suppose that things
Were going thus today!
Because the moving picture man
Had ordered them that way.
—[Bernard L. Wells, in Cartoons Magazine.

Revelation.

I was a tall and delicate dancer,
All a-wing with flying joy—
I stood as proud in my scarlet sandals
As ever a Grecian boy—

Till I came to a wood like evening,
A solemn and sunless place,
Where water as true as a knife blade
Was sharp with my own real face.

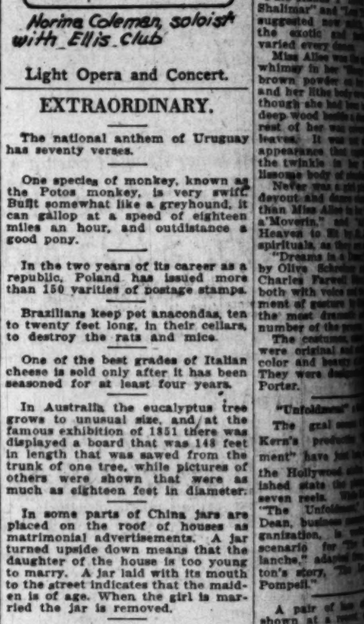
That is why I am rooted
So scared here and still,
Hiding beneath these petals,
Huddled under this hill.
—[Winifred Weller, in The Measure.

The hedgehog, on going to sleep for the winter, first rolls about in leafy ditches, until his spines have speared leaves enough to make him a warm blanket. Then he finds a snug retreat in the roots of an old tree, curls up, and snoozes until spring.

Principals in Musical Affa[illegible]



Basil Ruysdael, operatic bass.



Norma Coleman, soloist with Ellis Club

Light Opera and Concert.

EXTRAORDINARY.

The national anthem of Uruguay has seventy verses.

One species of monkey, known as the Potos monkey, is very swift. Built somewhat like a greyhound, it can gallop at a speed of eighteen miles an hour, and outdistance a good pony.

In the two years of its career as a republic, Poland has issued more than 150 varities of postage stamps.

Brazilians keep pet anacondas, ten to twenty feet long, in their cellars, to destroy the rats and mice.

One of the best grades of Italian cheese is sold only after it has been seasoned for at least four years.

In Australia the eucalyptus tree grows to unusual size, and at the famous exhibition of 1851 there was displayed a board that was 148 feet in length that was sawed from the trunk of one tree, while pictures of others were shown that were as much as eighteen feet in diameter.

In some parts of China jars are placed on the roof of houses as matrimonial advertisements. A jar turned upside down means that the daughter of the house is too young to marry. A jar laid with its mouth to the street indicates that the maiden is of age. When the girl is married the jar is removed.

Probably the choicest and most valuable beads in the world are those possessed by the natives of Borneo. In many cases they are very old and have been kept for centuries in one family. A rich chief may possess a collection of old beads worth many thousands of dollars.

Owing to the scarcity of natural and chemical manures, Germany's corn lands have been manured with mustard since the war.

With their friends following in taxicabs, a bridal couple in an English town drove to the church in a donkey cart.

Dancing

NORMA GOULD
Studios, 1323 Georgia St. Phone 271114
Branch Studio, Ambassador Hotel.
Only Studios in city authorized under this name.

CARL F. HORN'S NEW SCHOOL OF DANCING
936½ West Seventh Street
One block west of Figueroa. Phones 153075, Pico 151. Classes for best people. Dancing every afternoon and evening. Class by appointment. Most beautiful auditorium on the Pacific Coast. Maxzapine.

EARLE WALLACE
Stage and Ballroom Dancing in All Its Branches
WALLACE DANCING AND THEATRICAL SCHOOL
1249 S. GRAND.

Marion Morgan
1500 S. Figueroa. Phones, 23195; Res. 877940.

Smart's Studio of Russian Dancing
GEORGE SMART, BALLET MASTER
Classical and Ballroom Dancing—Music—Exposition—Poses
2108 W. Seventh St.

Ernest Belcher's Celeste School of Dancing
BALLET, ORIENTAL, SLAVIC, GRECIAN, ESTHETIC, [illegible]
DANCING. 1300 S. FIGUEROA. MAIN 6[illegible]

McAdam Normal School of Dancing
A school that has graduated 100 teachers. Summer course in the Castle, Italian and Imperial Russian Normal Work and Aesthetic work for young men. Children a Specialty. Join our Saturday comedy, motion picture and vaudeville classes. Branch school at Beach. Studio, 101 Music-Art Bldg., 233 S. Bdwy. 232 S. Hill St.

Abbott School
843 S. Figueroa St.
Tots, National, Children's Class, Kindergarten

Dramatic and Expression

Special Summer Rates Beginning July 5th.
CLASSES NOW FORMING IN DEVELOPING OF THE VOICE
Story Telling—Drama—Expression
Under the Direction of Margaret [illegible]
2108 W. 7th St. SMART'S STUDIO

[illegible]OCIETY

[illegible] Thurman, W. [illegible]. W. Casey, [illegible]. W. Casey, [illegible]

[illegible]ends here have received a[illegible] announcement of the marria[illegible] evening of the marriage of Miss Gaziola to Miss Meudil[illegible] Columbus, O. The wed[illegible] place in Columbia, S. C. Mr. Gaziola is the s[illegible] and Mrs. V. D. Gaziola.

[illegible]. G. Shetler was the gue[illegible] at a birthday party planned [illegible] and on Saturday evening [illegible] was much surprise[illegible] twenty-five of her friend[illegible] to wish her many happy r[illegible] the day, but the host ha[illegible] some preparation, and a d[illegible] time was enjoyed.

[illegible] Cloisters at Alexandri[illegible] was the setting for a pleasan[illegible] party for a number [illegible] fellow people. Among tho[illegible] present at the affair were t[illegible] Misses Hamiltons Lawrence, Fe[illegible] Mitsels, Johnsons, Hushe[illegible] and Miss Helen Lynch of Fleri[illegible] Mr. and Mrs. D. F. Mahoney [illegible] Oblispo. A party consis[illegible] Mr. and Mrs. J. Harmo[illegible] and Mrs. E. Sheenberg and Pat Han[illegible] entertained over Sunday morni[illegible] the day. The week-end w[illegible] in surf bathing, dancing [illegible] and golf.

Myrtle Shafer and Fran[illegible] were married in Baker[illegible] Friday. The bride is a Pas[illegible] ford, and Mr. Walker is [illegible] chief rancher of the Carl[illegible] district.

Mr. and Mrs. Albert Nelson en[illegible] a large group of friends a[illegible] lunch on Sunday in honor [illegible] bride's sister, Miss Alice Ne[illegible] who celebrated her birthda[illegible] journey on that day. The scen[illegible] gathering was in a beautifu[illegible] of trees about half a mil[illegible] the house, which had bee[illegible] with tables and chairs, couch[illegible] and decorations. An elaborat[illegible] was served at 8:30 o'cloc[illegible] morning, and the big barbe[illegible] was the main event o[illegible] about 2 in the afternoon [illegible] I am weary of the s[illegible] night.

I am weary [illegible] with [illegible]
With this longing [illegible]
And [illegible]

Miss Edson's [illegible] costumes for [illegible] from old East India [illegible] "Pale Hands I [illegible] Shalimar" and "Le[illegible] suggested not [illegible] the exotic n[illegible] varied every [illegible]

Miss Allee was [illegible] whimsy in her [illegible] brown powder [illegible] and her Rhe[illegible] though she had [illegible] deep wood bottle[illegible] rest of her wa[illegible] leaves. It was [illegible] appearance that [illegible] the twinkle in [illegible] lissome body [illegible]

Never was a [illegible] devout and demu[illegible] than Miss Allee [illegible] a "Moverin," and [illegible] Heaven to fit [illegible] spirituals, as per [illegible]

"Dreams in a [illegible] by Olive Schr[illegible] Charles Farwell [illegible] both with voice [illegible] ment of gesture [illegible] the most dainty [illegible] number of the [illegible]

The costumes [illegible] were original [illegible] color and beauty [illegible] They were d[illegible] Porter.

"Unfoldment" [illegible]

The grad exer[illegible] Kern's produc[illegible] ment" have [illegible] the Hollywood [illegible] lished stats the [illegible] seven reels. [illegible] "The Unfoldment" [illegible] Dean, business [illegible] ganization, is [illegible] scenario for [illegible] lanche," adapted [illegible] ton's story, "[illegible] Pompeii."

A pair of [illegible] shown at a recent [illegible] Strasbourg. [illegible] priced at $150. [illegible] rare Chantilly [illegible] eight months [illegible] the flower-like [illegible] of fragile beauty. [illegible] material rests [illegible] prisingly well.

Philippine Islands export cocoanut oil than any other in the world.

Destruction in Mexican ruins has

OLLA PODRIDA.

Largest ocean vessels can [illegible] Rivir Severn at high tide [illegible] low tide almost no ship[illegible]

Within centuries the little re[illegible] of San Marino has main[illegible] its independence, although [illegible] entirely surrounds it.

Indiscriminate giving of alm[illegible] used as a virtue in Moham[illegible] countries, with a result tha[illegible] alms abound there.

Cards containing finger print[illegible] and Tard number 210,000.

Golf balls for shipment over[illegible] sealed in cans to prevent [illegible] going dead.

More than 5000 pieces of one ma[illegible] sold in Iowa were picked [illegible] it had burst.

Suicide is regarded as an unluck[illegible] case for centuries it was the [illegible] for public executions.

Many [illegible] derive their name[illegible] Tram, an American, who [illegible] introduced street car[illegible] by horses in England.

[illegible] the practice of a widow[illegible] herself on her husband's [illegible] tyrs, was made illegal in [illegible] Hath in 1920.

Andrew Daniels's ambition as a [illegible] was to be a professional base[illegible] player.

Four Establishments
Angeles—San Francisco



Basil Ruysdael, dramatic basso.

BIZARRE DANC... ART DEL...

Interpretations of ... Lyrics Given at ...

BY MYRA ...

Bizarre and fantastic ... program of the year ... Morning Club. Inter... songs through the ... dance by Katharine ... whimsical pupil, Naomi ... the offerings. The song ... by Gail Mills Dimmitt, ... Ann Thompson at the ... "Ah, I would the hour ... As her silver-circled feet ... I am weary of the day ... night. ... I am weary unto death ... with jasmine wreath, ... With this longing for ... and your light."

Miss Edson's interpretive costumes for this ... from old East Indian love ... "Pale Hands I Loved ... Shalimar" and "Less Than ... suggested new subtly, ... the exotic and fanciful ... varied every dance.

Miss Allee was the quaint whimsy in her "Sleepy ... brown powder on her ... and her lithe body covered ... though she had been born ... deep wood beside a ... rest of her was covered ... leaves. It was not an ... appearance that captured ... the twinkle in her feet ... baroque body of pantomime.

Never was a girl more ... devout and dance closer ... than Miss Allee in her "... a'Moverin," and "Ah'm ... Heaven to Me" by R. ... spirituals, as they are ...

"Dreams in a Dome," ... by Olive Schreiner and ... Charles Farwell Edson, ... both with voice and the ... ment of gesture by Elsie ... the most dramatic and ... number of the program.

The costumes, ... were original and ... color and beauty of ... They were designed by ... Porter.

"Unfoldment" a ...

The final scenes of ... Kern's production "The ... ment" have just been ... the Hollywood studio. ... ished state the picture ... seven reels. While Kern ... "The Unfoldment," ... Dean, business manager ... ganization, is working ... scenario for "The ... lanche," adapted from ... ton's story, "The Last ... Pompeii."

A pair of lace ... shown at a recent ... Strassbourg, France, ... priced at $1500. The ... rare Chantilly lace, and ... eight months in the making. ... the flower-like design ... of fragile beauty. It is ... material resists ordinary ... piningly well.

BALLET DANCERS WANTED

40 Girls who have had ... to prepare for large ballet ...

ROSI-WALLACE BALLET ...

721 West Jefferson ...

Dancing

...A GOULD ... Dance and ... in the ...

Third Season of ... Course, Aug. ...

in city authorized ... this name.

CARL F. HORN'S NEW SCHOOL OF DANCING

936½ West Seventh Street

Figueroa. Phones 159078, Plaza 131. Classes daily ... ing every afternoon and evening. Classes Split. ... finest beautiful auditorium on the Pacific Coast. ...

...E WALLACE BALLET ... AND DANCE ...

...ge and Ballroom Dancing in All Its Branches ...

...E DANCING AND THEATRICAL SCHOOL ...

PHONES 10191 AND ...

...a Morgan SUMMER SC...

Dance-Music ... Instruction ...

July 1st to ... Send for Circular ...

...Phones, 22135; Res. 377349.

...s Studio of Russian Ball...

GEORGE SMART, BALLET MASTER

...and Ballroom Dancing—Music—Expression—Pantomime ...

...cher's Celeste School of Da...

...L, SLAVIC, GRECIAN, ESTHETIC, EXHIBITION ...

DANCING. 1500 S. FIGUEROA. MAIN 4234.

...rmal School of Dancing

...raduated 100 teachers. Summer courses in the Waltz, ... Imperial Russian Normal Work and Acrobatics. Private ... Children a Specialty. Join our children's ... ture and vaudeville classes. Branch school, Virginia ... Auto-Art Bldg., 233 S. Bdwy. 322 S. Hill. Tel. ...

...School Tap, National, Classical, Character ... Toe Classes and Private Lessons. ... Children's Class Saturdays, 10:30 a.m. ... Kindergarten Class, Fridays, 4:30 p.m. ... Phone Main 1208 ...

Dramatic and Expression

Special Summer Rates Beginning July 5th. ... FORMING IN DEVELOPING OF THE SPEAKING ... Story Telling—Drama—Expression. ... Under the Direction of Margaret Gale. ... SMART'S STUDIO

...CIETY.

...Thurman, W. A. ... W. Casey, R. ...

...have received an... ...ing of the marriage ... to Miss Meudille ... Ga. The wed... ... Columbia, S. C., ... Gaziola is the son ... V. D. Gaziola of ...

...Miller was the guest ... birthday party planned ... on Saturday evening. ... was much surprised ... by five of her friends ... her many happy re... ...day, but the host had ... preparation, and a de... ...was enjoyed. ...

...at Alcazmadero ... meeting for a pleasant ... for a number of ... people. Among those ... the affair were the ... Lawrences, Per... Johnsons, Hughes, ... Misses Lynch of Pierto, ... Mrs. D. F. Mahoney of ... Ana. A party consist... ...of Mrs. J. Harmon, ... Blumberg and Pat Ham... ...ver Sunday morning ... The week-end was ... bathing, dancing, ...

...Rafer and Frank ... married in Bakers... The bride is a Paso ... and Mr. Walker is a ... member of the Carina ...

...Mr. Albert Nelson en... ...large group of friends at ... on Sunday in honor of ... sister, Miss Alice Nel... ...celebrated her birthday ... on that day. The scene ... was in a beautiful ... about half a mile ... home, which had been ... with rugs and chairs, couch... ...cushions. An elaborate ... was served at 5:30 o'clock ... and the big barbe... ...was the main event of ... from 1 in the afternoon. ... guests were present.

...Pete has returned ... months spent in San ... She was accompanied by ... Dunsbury, who will ...

...Rowe is spending a ... months visiting relatives ...

...Phoebe Poots has re... ...Long Beach after a visit ... daughter, Mrs. D. G. Bing ...

...LLA PODRIDA.

...ocean vessels can en... ...Revern at high tide, ...is almost no ships ...

...centuries the little re... ...of Marine has main... ...independence, although ... surrounds it. ...

...estimates giving of alma ... as a virtue in Moham... ...with a result that ... stoned them.

...containing finger prints ... Yard number 210,000. ...

...rolls for shipment over... ...moist in cans to prevent ... going dead.

...two pieces of one me... ...old in Iowa were picked ... had burst.

...regarded as an unlucky ... for centuries it was the ... of public executions.

...derive their 'name ... Penn, an American, who, ... introduced street cars ... business in England.

...the practice of a widow ... herself on her husband's ... was made illegal in ... in 1898.

...Daniels's ambition as a ... to be a professional base...

...Philippine Islands export ... coconut oil than any other ... in the world.

...ins in Mexican ruins has ... revealed roads paved with huge blocks of stone.

In England the rolling chairs used by invalids and others have to carry a motor license.

Among the Brahmins the ruby is a favorite jewel, as they imagine that it acts as a charm against fire.

German is taught in the officers' training schools in France, where army officers are urged to learn the language.

British sailors are called "limies" or "limeys," because on British ships lime juice was regularly served to crews as a preventive of scurvy.

The United States government maintains twenty-three national cemeteries. The appropriation for their care and maintenance for the fiscal year 1921 is $250,000.

Of every 1,000,000 students who go through college 5768 become distinguished in some walk of life.

The St. Lawrence River discharges almost twice as much water into the ocean as does the Mississippi.

William Pheysey, the official wine-taster for the British government, receives a salary of $7500 a year.

FOR AND ABOUT WOMEN.

The staff of the library of the League of Nations in Geneva is composed entirely of women.

Women of the Penobscot Indian tribe have won the right to vote in tribal elections.

It is claimed that of the 50,000,000 girls and women in the United States one-half are married.

Dr. Sarah L. Doubt, professor of botany at Washburn College, has been elected a fellow of the American Association for the Advancement of Science.

A wealthy bachelor in Munich bequeathed his fortune to two nieces, on condition that each should work for one year as a domestic servant.

Women in Holland recently celebrated the fiftieth anniversary of the adoption of a law opening the high schools and colleges to girl students.

Dr. Helen A. Pepoon, dean of women at Whitman College, has just retired after nearly thirty years of service as a member of the college faculty.

The R.O.T.C. of the University of Kentucky has elected from among the co-eds eleven young women to act as sponsors to the various companies. These young women were presented with the insignia belonging to their rank and they are henceforth to appear with their respective companies at drill and on parade occasions.

A Philadelphia woman, Lorraine J. Schumaker, has patented something new in the way of a pretzel. It is made chiefly of wheat flour and without salt, but its novel feature is a coating of chocolate so prepared as to keep out moisture and conserve the freshness of the pretzel, while contributing an agreeable flavor.

Dr. Emily Daymond, member of the staff of the Royal College of Music, has the distinction of being the only woman who ever has received the degree of doctor of music from Oxford University.

Mrs. Charles Carroll Martin, one time Alice Potter of Newport, has wearied of society and is engaged in the photographic business in New York City, where she has a fashionable studio on Fifth avenue.

Miss Ellen Terry, for many years considered the foremost English actress, observed the sixty-fifth anniversary of her first appearance on the stage on April 28. Her debut was made at the age of 8.

Countess Nicrotta, formerly chief lady-in-waiting to the Russian Czarina, and whose husband was Minister of Agriculture under the old regime, is operating a sewing machine in workrooms established in Paris to aid Russian refugees.



Well, yes'm, I ben feeling a little bit poorly lately, I got to confess. My land! I certainly do git tired of livin' a life of "one before and two after." . . .

Ma'm? Why, you know what I mean, some kind of medicine tablets or pills. If it ain't "one before and two after meals" it is "two before and one after." Yes'm, it looks like to me that the last year or so, I've had to do that to keep from givin' plum out. . . .

Ma'm? Why no'm, it don't make me feel so specially dumpy and blue, but course I can't do the things I want to do and that's a auful disappointment. I can't never make out why a person is so blue about having to work and so downhearted. It looks like to me they ain't got nothing to be blue about. But now you take it if they can't work they got something to be blue about. Yes'm it's the truth. Yet and still, whilst I ain't agoing to say like a parrot, "It don't do no good to git blue" (that's flat enough to rile a budy,) I do say, "If you begin letting yourself feel sorry for yourself, things have got the start on you to begin with, and you needn't go and handicap yourself with that. But all the same you're in a dickens of a fix if you can't work, especially men. My land! A sick man is the most forlorn critter in the world.

Well, sometimes women can't and sometimes they don't work and folks don't think nothing about it. But a man has got to stand 'em thinking he ain't no count besides the disappointment of not being able to steam on ahead through his plans and work.

Well, it looks like to me that folks make a mistake in the place where the brains are kept. It looks like to me they are in your stummick. Because my land! It don't look like to me I got a nickel's worth of brains when my stummick is out of order, no'm. And if I worry about anything, it goes right off to my stummick. It gives me a stummick ache instead of a headache.

Well, you know, when I got to take the street cars in the morning—Oh, my land! I mustn't talk so much about stummicks. What was it you wanted to do with this black satin? Oh, yes'm, I remember now. You want to make a cape of it. It's the very thing to do with black satin, and they ain't no kind of cape that is more stylish this year and it will last you for a coon's age. You see if you have anything the matter with your stummick you forget things. It affects your memory. There I am again.

Well, if you want to you can have it accordion-plaited and just gather it simple at the neck and have a big collar. Or you can make it plain and have one of them quilted collars what are so pretty and stylish now. And if you don't want a plain or a quilted collar, now, why you can have a collar of gray astrachan cloth what is just as pretty and becoming as fur, but more suited for the summer than what fur is.

Ma'm? Why yes'm some has a kind of facing of it running clear down to the bottom of the cape in front. I reckon its right expensive though and you can have just a pretty collar . . .

Stick me? No'm, that pin ain't going to stick my mouth. But if I was to swallow one now I sure would have some trouble with my stummick. Well, what I was agoing to say was that when I go to get on the street car in the morning why I always pray before I get on that they won't have no new motorman on that morning when my stummick is so out of order. Yes'm, them new ones most ingenerally jerk you to death with their starting and stopping. Yes'm, it's the aufullest thing in the world to have 'em start sudden and stop sudden when you are uneasy in your stummick. But then—

Ma'm? Why if I was to have the gray fur in cloth on it why I would have a gray crepe de chine lining. And if I was to have the quilted collar all black out side mebbe I'd have a brighter lining like henna or jade green. You most ingenerally need a little livening up somewhere if the whole thing is black. And to tell the truth, I like that jade green so much and it is so fresh and pretty that I think I'd manage some way to have a lining of it in something or else a dress of it.

I saw a lovely jade green canton crepe what was made with a front panel of finely plaited gray crepe de chine. Well, and the rest of the dress was just as plain as it could be. The skirt had three tucks four inches wide below the hips put in by hand. At the top and at the bottom of the tucks it had a row of wide hand-hemstitching. Well, and the waist had set in sleeves with the armhole bound and the sleeves sewed to the lining. And the sleeves was ruther long, about seven-eighths and wide open with a hem and a row of hemstitching and around the neck and down the fronts on each side was a row of hemstitching. Most anybudy could make a dress like that with a plain green crepe de chine sash hemstitched on the ends and tied at the side.

Yes'm, and the hard part made it look so handsome that you want surprised when they told you it was $125, even if you did know you could have it bought and made for something like $40.

Well, I think we can make both of 'em, and have some money in your pocket to kite around with and have a good time when you are through.

Oh, no'm, I don't think being sick is agoing to interfere. I ain't never very sick nor I ain't very well, you might say. I ben dodgin' pain a good many years and it ain't never dealt me the knock-out blow yet, except I git some mighty bad hunches in the stummick. But as I was saying, I ain't never let it give me the grouch yet.

My land! If I git a shaking up in the street cars when I feel that-away what in the world would I do if I had to go places them mornings in an automobile. Why I know they must jerk and jump and bump over crossings a great deal worse than what the street cars do and so I'm thankful on them mornings that I ain't no rich person with a big car awaiting out in front for me and I couldn't dodge the chauffeur and ride in the cars. And then again I might git one of them chauffeurs what you can't make go slow unless you kill 'em. No'm, I'm well off goin' like I do to my place of business to dressmake.

DUNNING SYSTEM.

Exceptional, indeed, in interest was the demonstration of musical work given by the pupils of Isobel Tone, representative here of the Dunning System of Instruction. A large attendance greeted those who took part, and the audience expressed their interest and pleasure in applause for the various unique tests performed. These included memory work, slight reading contests, rhythm tests, demonstrations of harmonizing, transpositions, modulations, etc. A large number of students took part.

"MISS" DUPONT NOW IN FIRST STARRING FILM.

"Miss" Dupont, signed to star at Universal City as a reward for her work in support of Erich von Stroheim in "Foolish Wives," has started on her first feature, directed by Jack Conway. The story is "The White Peacock Feather," a narrative by DuVernet Rabell, adapted by Lucien Hubbard, scenario editor at Universal City.

Jack Perrin, star in his own right, has been engaged as the leading masculine character, while the balance of the cast includes Ramsey Wallace, Leo White, Freeman Wood, J. J. Lance and Elinor Hancock.

The action takes place in New York, Arabia and other romantic locales between.

As Marguerite Armstrong, "Miss" Dupont entered the realm of the silent drama quite by accident. When "Lombardi, Ltd.," was filmed she was a gown designer, employed to supervise the costumes in that production. Struck with her beauty, the director, Mr. Conway, gave her a small role. Von Stroheim saw her and engaged her for "Foolish Wives." As the production was nearing completion Irving G. Thalberg, general manager at Universal City, offered the leading woman a contract to star in her own right in Universal productions. She has resumed her original name and will only be known to playgoers as "Miss Dupont."

"NOBODY'S MAN" FILM.

E. Phillips Oppenheim's novel of post-war conditions in England, "Nobody's Man," is to be filmed by Goldwyn.



Summer Furs

—at lower prices

Any fastidious woman will tell you that Colburn's is the best place to buy furs. They are all that careful, experienced selection and artistic designing can make them—and they pay big dividends in satisfaction.

Low Summer Prices are now being quoted on the exclusive stocks of our four establishments.

For the next 30 days we will quote special low prices on all remodeling orders.

Scientific storage on monthly basis. You pay only for what you receive.

Colburn's FURS

EXCLUSIVELY 806 SO. BROADWAY

WITH BRANCH STORE 731 W. SEVENTH

Four Establishments Los Angeles—San Francisco

Music Salons Fifth Floor

Hamburger's ESTABLISHED 1881

Music Salons Fifth Floor

HOME 10063 —— PHONES —— BDWY. 1168

Buy On Our Easy Payment Plan

Hamburger's easy payment method makes it possible for every music lover to own one of these famous player pianos. Purchase now at this low price and take advantage of the added savings.



A 10-Year Guarantee With Each Player Sold

Hamburger's usual guarantee goes with each player sold. This guarantee protects you against any flaw in material or workmanship. Every home should own one of these splendid player pianos.

Player Piano Week

Beginning June 27, 1921
We Will Place on Sale
25 STANDARD PLAYER PIANOS

With Benches to Match—Any Desired Finish

At This Exceptionally Attractive Price

$495.00

Be sure and see these splendid instruments in our music salons, fifth floor, and hear the wonderful tone, then you will appreciate both the quality of the instrument and the very low price we offer in this sale for a limited time only.

Rich toned instruments beautifully designed and equipped with all copper wound Bass strings—transposing devices and other equipments found only on high grade player pianos.

Hamburger's—Music Salons—Fifth Floor

Notice to Charge Customers: Purchases made during the remainder of the month will appear upon July accounts, payable in August.

J. W. Robinson Co.

Seventh and Grand



McCutcheon Fabrics

Every woman who knows about clothes, knows McCutcheon Fabrics.

They are synonymous with excellence.

They are exclusive to Robinson's in Los Angeles.

And in Summer Dress Materials they leave nothing to be desired!

"Prints" have assumed a most important role this season; sweet and old-fashioned, indeed, but very modern, too!

There are **Printed French Organdies, Printed French Batiste, Tropical Prints and English Prints.**

Other Imports include **English and French Sateens** that will tub; priced at $1.35.

Dotted Swisses in many entirely new color combinations, at $1.50 and $2.00.

And that ideal material for sports wear, English Homespuns, at $1.95 a yard.

SECOND FLOOR

Woolen Materials

Monday's offerings in Woolen Materials are altogether different—

They are entirely for the benefit of the woman who is interested in trimmings or wraps.

Nearfur, Krimmer Cloth and Astrakan! And what woman could not be interested in brand new materials with such names!

These come 46 to 52 inches wide, so only a small amount is needed for a whole wrap.

Colors are cream, tan, silver, black, gray and black and nickel and black combinations. Priced at $6.00 to $9.00 a yard.

SECOND FLOOR

Lace Flouncing $3.95

450 yards of exquisite Lace Flouncing in new patterns in Brussels Filet and Margot mesh embroidered in conventional and floral designs—

This new Flouncing is to be marked at almost half its regular price for Monday.

It is the lace so popular just now for afternoon and evening frocks, and it usually comes high. Now at $3.95.

FIRST FLOOR

French Voile Blouses $5.00

French Voile combined in a magic way with fine Val lace, knife pleated frills, tucks or hand embroidery is the summery fabric of which these blouses are made.

They come in over-the-skirt and tucked-in models, some with collars and some without, and with long or short sleeves.

Each is distinctive and exceedingly pretty.
Each is a good value at a higher price.
Monday $5.00.

THIRD FLOOR

Athletic Suits, $1.00

Kiddies may play in comfort in these Athletic Union Suits.

The waists are made of cool white checked muslin, and the bloomers are of white or some light color, as pink, blue and buff. An elastic band across the back gives these little suits a pliable quality that active children need.

Sizes 2 to 12 years. Price $1.00.

FOURTH FLOOR

Fibre Silk Underthings

They were bound to come—with Fibre silk so successful in other things.

Here are Vests, Bloomers and Envelope Chemises of fine knitted Fibre Silk. They are new; they are beautiful and they are durable.

And to all these merits they add several other features: The Knickers have patented **adjustable** elastic at knee and waist, more material than usual in the hips, and wide, double-faced gusset. The Vests are long, fitted with good ribbon and have tailor made tubing at the top.

Vests are priced at $2.75; Bloomers, $4.50 and Chemises, $5.00.

FOURTH FLOOR

The June White Sale

Fleeting as the charm of early summer, is the June White Sale at Robinson's.

Suddenly—it is here. And for a time—a time so full of beautiful opportunities for everyone who loves pretty things—it lingers. One almost comes to think of it as permanent. Then, suddenly it is gone. Like early summer, gone for a whole long year!

It is with us still! Four glorious days remain in which to reap the benefit that this Sale always brings. Four days!

Muslin Underwear Reduced

150 Muslin Petticoats, are to be reduced to **less than half price** for Monday.

They are trimmed with lace and embroidery that alone is worth more than their sale price.

Monday, 75c and 95c.

Crepe Gowns

There are gowns of muslin and finer materials that are also worth much more. They come in every desirable style; some with high neck and long sleeves. All are lace or embroidery trimmed.

A choice of price: $1.45, $1.95, $2.45 and $2.95.

Crepe Gowns, $1.95

Gowns of Windsor Crepe—that soft, serviceable material that need not be ironed—are to be just $1.95 on Monday.

They may be had in plain white, or flesh, or in floral patterns, according to one's taste.

And they come in both regular and extra sizes.

Monday — Windsor Crepe Gowns, $1.95.

Women's Pajamas, $1.95

These are 2-piece Pajamas of Madras cloth or Cotton Crepe.

There is a choice of the slipover or button-down-the-front styles.

Their prices are most interesting, $1.95 to $3.95.

THIRD FLOOR



June White Sale Pequot Pepperell and Three Seas Sheets and Pillow Cases

It is years since the housewife has been able to replenish her linen stocks at such prices.

They represent an opportunity in buying that the managers of homes, apartments and hotels cannot afford to miss.

These Sheets and Pillow Cases include 2400 Sheets and Pillow Cases, Pequot, Three Seas and Pepperell.

Although there are not all sizes in all qualities, there are enough to afford a good choice.

63x90	Hemmed Sheets	$1.15 and $1.35
72x99	Hemmed Sheets	$1.25, $1.40 and $1.65
81x90	Hemmed Sheets	$1.25 and $1.40
81x99	Hemmed Sheets	$1.35, $1.50 and $1.80
81x90	Hemstitched Sheets	$1.85 each
81x99	Hemstitched Sheets	$1.50 each
42x36	Hemmed Pillow Cases	30c each
45x36	Hemmed Pillow Cases	32½c each
42x36	Hemstitched Pillow Cases	42½c each
45x36	Hemstitched Pillow Cases	45c each

Envelopes

Dainty, well-made Envelope Chemises of Muslin, Cambric or Batiste, come in four groups of low prices for Monday's selling.

Some have hemstitched bandings, others are embroidery or lace trimmed, and there is a wide choice of styles and designs.

Prices are: $1.45, $1.95, $2.45 and $2.95.

FOURTH FLOOR

Underwear for Girls

The Miss who buys her Underthings at her very own department in Robinson's can be sure that she is getting quite as much in style and quality as is her older sister in her departments.

100 Hand Made Gowns are delicately embroidered by hand. Sizes 6 to 16 years. They are very low priced for Monday beginning at $2.50.

200 Gowns that are prettily trimmed with lace or embroidery, sizes 2 to 16 years, are marked as low as $1.25.

72 Princess Slips, some hand-made, others trimmed in lace or embroidery, are priced beginning at 95c.

200 Knicker Drawers, Waists and Combinations, both hand and machine made, are attractively decorated in lace or embroidery and marked low for Monday, beginning at 95c.

FOURTH FLOOR

Women's Jersey Coats, $10

Coats of Woven Jersey that look like sweaters, but are firm enough to hold their shape have been reduced to $10.00.

They are made in the Tuxedo style with patch pockets and self belt, and they come in all the desired colors.

A little more tailored than a sweater; a little more practical for some occasions.

These Coats have been half again as much as their Monday price.

A wide choice $10.00.

THIRD FLOOR

Petticoats of Satin, $6.95

These Petticoats are of fine, heavy Satin, cut on straight lines, and trimmed with three rows of hemstitching edged with two inch Val lace. The bottom is scalloped.

For so much prettiness, $6.95 is a small amount.

And Petticoats of Silk, $8.95

Crepe de Chine! It is double to the hips, too, making it perfectly shadow proof.

These are severely plain, depending for their beauty on the material and one tiny cluster of silk flowers.

Lovely in the extreme, they are moderately priced at $8.95.

THIRD FLOOR

Loveliness for Little Girls

White Lingerie Dresses and Dresses of Organdie in colors that are trimmed in lace and embroidery will make the little miss happy for party days. They are priced beginning at $5.00. Sizes 2 to 6.

Bloomer Dresses of gingham and organdie combined use ruffles and wool flowers to make them gay for every-day wear. These may be had at $8.95.

And Hats to go with dresses are quite the prettiest ever! They are of organdie and dotted Swiss and come in both white and colors. Their prices begin at $1.95. Sizes 2 to 16 years.

GIRLS' SECTION—FOURTH FLOOR

Sale of Lamps $19.75

25 of Robinson's Lamp Standards and Shades will be on sale Monday. They come in all the popular styles; polychrome or mahogany finish and they all represent splendid values at their Sale price. Standards and Shades are $19.75 each.

SEVENTH FLOOR

End Tables $19.75

End Tables have become an institution in most homes. They add so much to the appearance of a room and to the comfort as well.

Here are 50 of Solid Mahogany that are priced as low as $19.75.

One may see them Monday, on the

SEVENTH FLOOR

Table Scarfs

Tie and Dye Scarfs are of Fiber Silk and Pongee. They are exceedingly beautiful and reasonably priced at $15, $19.75 and $25. Batik Table Runners that come in all the desirable colors range in price from $29.75 to $37.50.

SEVENTH FLOOR

Sale of Axminster Rugs $39.75

60 of them! Seamless Axminster Rugs, 8.3x10.6, priced at $39.75!

Seldom does the home maker find an opportunity for buying his "fundamental" furnishings at such a price.

The rugs are slightly imperfect; a number of them are just a trifle shaded in places.

These are **Sandford Rugs**—and few are the women who are not familiar with that name in rugs.

They are taupe with a rich border of a darker shade, and it is only on account of slight imperfections in the color that they are being sold at this very low price.

An early visit to the Rug Department will give the Monday shopper a great advantage in choosing the rug she wants, but every one of the 60 is a remarkable value at $39.75.

SEVENTH FLOOR

Motor Kits

Leave nothing to be imagined in beauty or convenience. England is responsible for them. She has covered strong box frames with strong Fabrikoid and added handles, locks and so forth of the best Sheffield Steel to make these perfect Luncheon Kits. Then inside—such compartments; such fittings! Service for six! China cups and saucers, Porcelain plates, delicate glass ware; nickel flat pieces, food containers of porcelain with nickel fitted covers; compartments for thermos bottles—everything one could want for a luscious luncheon in the open!

There is a variety of styles and prices beginning at $175.00.

FIRST FLOOR

Draperies

Cretonnes! In the right hands to what achievements may they not aspire! There is magic in their weaves and colorings.

10,000 yards of Imported and Domestic Cretonnes are just awaiting those "right hands" to fulfil their destiny.

Priced from 65c to $10.00 a yard.

Kapok Silks have just arrived at Robinson's to bring joy to many women. In a wide range of lovely colors. From $4.00 to $6.50 a yard.

Filet Nets are always wanted, especially for summer. There is a multitude of beautiful designs or plain Nets from which to choose. They range in price from 75c to $4.50 a yard.

SEVENTH FLOOR



1. Gray silk poplin with collar and trimmings of Copen poplin.
2. Soft green brocaded sleeveless coat with pleated cream silk skirt.

Sports Suits Underpriced $45 and $79.50

In California one's first thought is of Sports Clothes. For, in California, one all but lives in Sports Clothes.

Here are Sports Suits that have been more than reduced to their sale price. They include many new and practical styles in Silk, Wool and combinations of the two, and all are models suitable for dress and street as well as for sports wear.

These Suits are in two groups: $45.00 and $79.50.

THIRD FLOOR

Men's Wear

Men shop in comfort in their own store at Robinson's. Here they find things suited to their tastes, and they obtain the best quality at the least expense.

Athletic Union Suits, $1.00

Athletic Union Suits are made of good quality nainsook muslin, tailored to fit. Sizes 34 to 46. Priced at $1.00.

Imported Crepe Neckwear, $2.00

A new summer cravat that is finding much favor is the Imported Swiss Crepe Cravat. It comes in both light and dark shades and has attractive designs in contrasting colors.

Something unusual and good looking for summer wear at $2.00.

English Golf Hose

Golf Hose of the finest wool has been imported from England.

One may have a choice of light, medium or heavy weight in all the heather shades. Some of the lighter weights in brushed wool.

Prices range from $1.50 to $8.50.

FIRST FLOOR—HOPE STREET ENTRANCE

Boys' Wash Suits $3.50

This better-than-usual showing consists of Middy Suits, French Middies, Oliver Twists and Norfolk Suits in Linene, Chambray, Devonshire, Linene, Galatea and Repp.

There are plain colors or stripe effects and white and wash braids and sleeve emblems that little men like.

300 Suits at the very low price of $3.50. Sizes 3 to 10 years.

BOYS' SECTION—FOURTH FLOOR

Boys' Union Suits $1

This Utility Underwear is made of fine nainsook and the elastic strip set in the back so relieves the strain that union suits wear a great deal longer than they otherwise would. There are buttons at the waist and the seams are taped, making a firm finish.

Monday—$1.00. Sizes 2 to 12 years.

BOYS' SECTION—FOURTH FLOOR

From the Gift Department

Suggestions that should be welcomed by those who has gifts to buy include:

Wrought Iron Lamps in Estafado finish with lumasque shades may be had beginning at $16.50.

Italian Compotes with Candlesticks that come separately or in sets are priced: Compotes $10 each; Candlesticks $5.50 each.

And French Panel Mirrors 5x20 inches are $6.50.

SEVENTH FLOOR



s Suits Underprice
$45 and $79.50

nis one's first thought is of Sports Clothes
California, one all but lives in Sports Clothes
Sports Suits that have been more than
ce. They include many new and
Wool and combinations of the two, and
uitable for dress and street as well as
s are in two groups: $45.00 and $79.50.

THIRD FLOOR

Men's Wear

in comfort in their own store at Robinson's
d things suited to their tastes, combined
he best quality at the least expense.

Athletic Union Suits, $1.00

Union Suits are made of good quality cross
ed to fit. Sizes 34 to 46. Priced at $1.00.

orted Crepe Neckwear, $2.00

mmer cravat that is finding much favor is
s Crepe Cravat. It comes in both light
nd has attractive designs in contrasting
unusual and good looking for summer

English Golf Hose

e of the finest wool has been imported
have a choice of light, medium or
he heather shades. Some of the Hose
ge from $1.50 to $8.50.

ST FLOOR—HOPE STREET ENTRANCE

Wash Suits $3.5

er-than-usual showing consists of Middy
s, Oliver Twists and Norfolk Suits, made
vonshire, Linene, Galatea and so forth.
plain colors or stripe effects and trimmings
d sleeve emblems that little men like.
t the very low price of $3.50. Sizes 2½

BOYS' SECTION—FOURTH FLOOR

s' Union Suits $1

Underwear is made of fine nainsook,
t in the back so relieves the strain that
ar a great deal longer than they other-
are buttons at the waist and the edges
a firm finish.

$1.00. Sizes 2 to 12 years.

BOYS' SECTION—FOURTH FLOOR

the Gift Department

s that should be welcomed by the
to buy include:
Iron Lamps in Estafado finish with
e may be had beginning at $18.50.
mpotes with Candlesticks that come
ts are priced: Compotes $10 each;
ch.
ch Panel Mirrors 5x20 inches are only $4

SEVENTH FLOOR

The Broadway Department Store Closes at One o'Clock Every Saturday in the Year

Danditoy Transformers at $2.95

—These will operate all small trains, light sets, etc. 2½ to 15 volts in 2½ volt steps for 110 volt alternating current. At $2.95 they are priced much lower than usual.

Choo Choo Kars, $1.50 to $3.00

—There are four sizes with 3-ply horses heads. The prices for the various sizes are $1.50, $2.00, $2.75 and $3.00.

Rally Mobiles at $2.95

—The bodies and seats are painted green and they have yellow wheels and iron steering wheels.

Children's Cribs at $7.95

—In white or ivory with drop sides. They measure 28x50 inches and have woven wire springs.

—The Broadway—Sixth Floor

Lowered Prices *Are Noted* In the Jewelry Section

—for the June-Month-End, including underpricings on some staple items, such as silverware, as well as novelties in the neckwear line. Whether you are interested in necklaces for yourself or for gifts, you cannot but be impressed with the unusual saving opportunities this Month-End event will afford.

French Pearl Bead Necklaces to be Closed Out at $1.85

—Some time ago we offered these good-looking pearl beads at what we considered an extremely low price, but in this pre-inventory event we will make the price much lower in order to dispose of the lot. The necklaces are to be had in 16-inch, 18-inch, 21-inch and 24-inch lengths at $1.85.



65 Necklaces $2.50

—There is an extensive variety of attractive necklaces, some of novelty beads in desirable colors, others of silk ribbon, on which hang smart disc pendants. The June Month-End marking of $2.50 is half, or less than half of the regular prices.

Table Silver of Reliable Makes

—priced lower for this event.
Tea Spoons, set of six, 95c.
Table Spoons, set of six, $1.90.
Medium Forks, set of six, $1.90.
Medium Knives, set of six, $2.35.

—The Broadway—Aisle One



June Month-End
4 days beginning Monday
June 27, 28, 29 and 30

—We're coming to the first mile-post in the year's business—June closes the first six months of selling.

—We are now taking inventory of stock on hand; books close on the last day of the month—four days remain in which to lower stocks and thus to increase the sales of the half year.

More Sales--Less Stock

—Thus may we sum up the desire of all stores at inventory time; so, during this June Month-End event we shall feature many, many exceptional price inducements that will prove interesting to all those who have merchandising needs.

Sports Silks and Woolens Underpriced For This June Month-End

—Naturally, the silk and woolen dress goods department has caught the "before-inventory" spirit, and actuated by the desire to see stocks move quickly, quotes these interesting under-pricings:

2000 Yards White Sports Satin at $2.79
2000 Yards Colored Sports Silks at $3.49
1500 Yards Chifon Taffeta at $2.59
2500 Yards Crepes, Satin and Charmeuse at $3.69
6000 Yards Imported Natural Pongee at 65c
42-inch White Serge, 200 Yards at $2.19
300 Yards of 54-inch White Serge at $3.69
46-inch White Tricotine, 200 Yards at $3.69
Fancy Checks and Worsteds at $3.69
—1000 yards in 54-inch widths.
54-inch Tricotines and Gabardines, $3.69
2000 Yards Fancy Sateen Linings at 59c
3000 Yards Two-Season Satin at $1.49

The Broadway—Second Floor

7x10 Photo Albums at $1.25

—of fancy artificial leather in green or brown.

10x12 Memory Books at $3.25

—These are of artificial leather, each having 50 leaves. At $3.25 they are priced less than usual.

10x12 Linen Bound Photograph Books Less at $1.85

—The Broadway—Aisle 8

Unusual Offerings In Stockings & Underwear

—during the June Month-End make it advisable for you to purchase whatever you will need in stockings and underwear for some time to come. The prices are made especially attractive in order to effect a quick clearance in this department.

Women's Glove Silk Vests and Bloomers at Half Price

—These glove silk vests and bloomers of fine quality are marked way low for quick clearance during the June month end. There are not all sizes in the assortment but the garments are all perfect. The vests are to be had in round neck style or with elastic bodice tops; the bloomers have elastic at knees and waists. The garments have been priced regularly from $5.25 to $6.00 but will be marked at just half these prices for the last four days of the month.



Women's Silk Stockings, $1.39

—in black, white or brown. These are full fashioned with lisle garter tops, heels, toes and soles. The silk is of a superior quality but owing to slight imperfections which should in no way affect the wear, they are priced exceptionally low at $1.39.

Women's Fiber Hoselles at 35c

—are to be had in black, white and colors. They have lisle turnover tops, lisle heels and toes and may be had in fancy weaves.

Women's Cotton Stockings at 19c

—These include broken lines of black cotton stockings made with mock seams and full reinforcements. At 19c they are priced much less than their regular markings.

Women's Nainsook Union Suits, 95c

—These suits in athletic style are priced much lower than usual because they are broken lines. They are in round neck styles with plain or fancy striped tops and are of materials which are cool and comfortable for summer wear.

Women's Swiss Ribbed Vests, 19c

—In round neck or bodice top styles. They have slight imperfections and are priced at 19c for regular sizes and 25c for extra sizes.

Children's Socks, 15c

—in white with fancy turnover tops; a few are to be had in plain colors. Some of the socks have slight imperfections but price on all is lower than usual.

Boys' Knit Union Suits, 39c

These have high necks, no sleeves and are in knee length. In sizes 6 to 14 years, priced specially at 39c.

—The Broadway—Aisles 6 and 8

Lace Collars at $1.00

—In tuxedo and round styles in both white and ecru.

French Veiling, 89c

—in diamond mesh with small chenille dots. All the wanted colors are in the assortment.

Real Filet Lace, 50c to $1.25

—There is an extensive assortment of real filet laces from one to 4-inch widths in attractive patterns at prices ranging from 50c to $1.25.

—The Broadway—Aisle Five

Elaborate Preparations Have Been Made For

A Quick Disposal of Merchandise In the Domestics Department

—that is to say, quantities of items, including wash goods, sheets and pillow cases, bedding and towels have been repriced to such attractive figures that there's no doubt but that a quick clearance will be immediately effected. Beginning Monday and continuing throughout the last days of the month, there will be 'way low markings on the sort of things that the housekeeper is continually needing—things that can be purchased while savings may be realized, and put away until they are actually needed. It will pay to buy in quantities during these four days.

Yd. "Peggy Cloth" Suiting, 22½c Yd.

—in pretty stripes and plain colors. This is especially appropriate for children's play suits, etc.

Yd. Dress Ginghams, 15c

—This is to be had in good-looking plaid and checked patterns; priced exceptionally low for the June Month End at 15c a yard.

Yd. Apron Ginghams, 12½c

—including staple and broken checks in apron gingham of good quality; unusually valueful at 12½c a yard.

81x90 Seamless Sheets, $1.10 each

—These are large size seamless sheets made of sheeting of good quality; priced 'way low at $1.10.

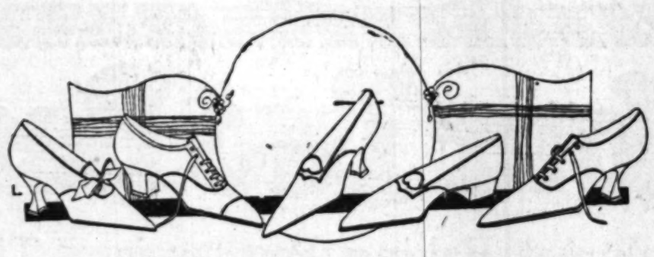
42x36-in. Pillow Cases, 25c each

—Exceptionally valueful are these well made pillow cases of good quality at 25c each.

36-in. Bleached Muslin, 15c
36-in. Unbleached Muslin 15c
36-in. Pajama Checks, 15c

—This checked material so popular for making pajamas and underwear was a special purchase, hence we are able to offer it at the very low price of 15c a yard.

—The Broadway—Second Floor



Women's Low Shoes 'Way Low at $3.00

For Quick Disposal During the June Month-End

—Eager buying is anticipated in the shoe department during the last four days of this month, for it is only occasionally that prices as low as this can be offered on such desirable shoes.

—Almost any woman can afford a pair at the moderate pricing of $3.00 and at this time when fresh, new shoes are wanted for wear with pretty summer things, it's an opportunity that is too attractive to be overlooked.

All are well made shoes that are slightly sub-standard

—and there are white pumps and low shoes as well as good-looking patent pumps in the assortment. When you see them, you'll probably decide to have a couple of pairs which will cost you less than you are accustomed to pay for one pair of shoes.

The White Shoes

—including pumps, oxfords and strap models, are to be had in various fabrics; there are low Cuban, junior and French heels; and welt, turned and flexible soles in the assortment.

—All sizes are represented in the group.

The Patent Pumps

—are the product of a well-known manufacturer of fine shoes, and were made to sell at several times the price we have marked them for this event. There are several hundred of them in this group, slightly sub-standard, in a variety of the season's most favored styles. They have welt, turned and flexible soles and French heels.

Patent Mary Jane Pumps at $2.85

—Excellently made of fine materials and constructed on our well known Little Guardian lasts; they have been taken from our regular stocks and are ordinarily priced much higher. Nearly all sizes are to be had in every width.

Children's Betty Bly Pumps at 95c

—These tennis pumps with instep straps are of firm white duck with grosgrain bows. They are built on foot form lasts, making them fine for play or sports wear. Sizes 6 to 13.

—The Broadway—Aisle 8

Two-Toned Ribbons Less at 65c and 95c

—These are suitable for sashes or hat trimming and are to be had in an extensive assortment of colors in 4½ and 6½-inch widths.

Roman Striped Ribbons, $1.25

—The colors include red, navy, black, gray and others. The ribbons are 7 inches wide and have been priced much higher regularly.

Heavy Taffeta Eyelet Ribbon, $4.95

—Some have border patterns, others all-over eyelet designs. In gray, navy, brown, white and black.

—The Broadway—Aisle Six

Worth While Underpricings In the Men's Furnishing Dept.

—should inspire you to do considerable shopping here while the prices are so exceptionally low owing to the four-day June Month-End disposal, beginning Monday, June 27. It is our purpose to make prices so attractive that merchandise will be quickly disposed of during the four days preceding inventory, in all departments in the store.

Men's Summer Weight Union Suits, $1.15

—There are 25 dozen of these light-weight garments, which are exceedingly cool and comfortable for summer wear, to be offered during the four-day June Month-End event at the remarkably low price of $1.15. They are well made, elastic form-fitting union suits in long or short sleeve and ankle length styles. They are to be had in either white or ecru in sizes 34 to 46; the opportunity to purchase your summer supply of underwear at such a saving should not be overlooked.



Broken Lines of
Men's Fine Shirts 'Way Less, $4.35

—There are 20 dozen shirts in this assortment, they have been taken from much higher priced lines, and priced exceptionally low for quick clearance. They are of fiber and silk mixed fabrics that have the appearance of silk and are known for their excellent wearing qualities. There is a wide range of patterns from which to choose; many are in neat stripe effects on light or dark backgrounds. Sizes range from 14 to 16.

Men's Muslin Night Shirts, $1.65

—are priced much less than regularly. There are 25 dozen in sizes 15 to 19 to go at this special pricing during the final four days of June. They are made of muslin of good quality, cut full and of a good length, with V necks; in plain white with colored braid trimming.

Men's Bathing Suits, Less at $2.95

—The bathing suits in this group are of wool mixed materials in the one-piece style and are to be had in green and brown heather mixtures and black with orange stripes on the skirts. They are to be had in sizes 38 to 46.

—The Broadway—Aisle Eight

Silk Petticoats $3.89

—These are unusually attractive, well made petticoats of lustrous taffeta silk in changeable effects. There are several styles and a good range of wantable street colorings from which to choose. Priced low for Monday, at $3.89.

Jersey Sports Coats $4.95

—Jersey of fine quality was used in the making of these particularly nice sports coats, some of which have Tuxedo collars of brushed wool. You may choose from a good color assortment at Monday's decided underpricing of $4.95.

—The Broadway —Second Floor



Fiber Sweaters at $10

—These excellent fiber sweaters in extra heavy weave, are made in Tuxedo style with belts, the color-range embracing orchid, pink, navy, and tomato as well as black and white.

—The Broadway —Second Floor

The Broadway Department Store
BROADWAY—FOURTH AND HILL. ARTHUR LETTS, PRESIDENT

PIERRE KEY'S Music Article

BY PIERRE V. R. KEY.

NEW YORK, June 25.—The twelfth biennial convention of the National Federation of Music Clubs is over, and those who participated in its sessions or who looked on in the role of visitors are estimating the extent of the accomplishments and speculating as to what the coming two years will bring forth for this organization which now has a membership of nearly 1300 clubs. There seems no doubt that the progressive element in this organization is anxious for the attainment of the utmost efficiency possible in the operation of federation affairs. Realizing the breadth of its aims and the constructive movements to which it is pledged, these federation women (who represent the best and broadest minds in the organization) hope to see a gradual strengthening of all which seems required to make certain the attaining of the desired objectives.

The consensus of opinion is general that this biennial was the most satisfactory in point of attendance and constructive endeavors of any in the federation's history. Although the convention length of nearly a week and a half is for the most part conceded to be unnecessary (and hereafter the sessions and other affairs on the program will be kept within a period of six days,) there was no deserting of the ship before activities ended last Wednesday in the tri-cities of Davenport, Moline and Rock Island.

I am glad to have had the privileges of attending this biennial. It acquainted me with much I feel it is necessary I should know. And out of this opportunity has come a deeper faith in the potentialities of an organization which may become one of the greatest factors for furthering through music the welfare no less than the happiness of the people and the nation.

It is doubtful if many people outside the federation and certain public-spirited citizens and municipal and government officials appreciate to the full how great may be made the power of this organization for good. The objects of the National Federation of Music Clubs are fundamentally sound. The organization has much more at heart than to promote solely the performance of good music through concerts. Extending the capacity to appreciate what is for the best interests of the masses is a chief aim. The federation understands how much music can do for the family if it is taken properly into the home. It understands how tremendous a power music becomes when it is taught, by inviting methods, to children in the schools. In other ways which I will not detail just now, the federation is striving to develop Americanism through the practical harnessing of music to pull its share of the load to achieve some of these things we all wish to see come to pass.

Although distinct progress has been made during the recent life of the federation, it is the belief of some of its progressive members, and those well acquainted with what it has done and wishes to do, that the most fruitful days of this organization lie ahead. Under the piloting of the new president, Mrs. John F. Lyons of Fort Worth, Tex., I see fine things in store for the federation. Among other newly elected officers are Mmes George Houston Davis and Oscar R. Hundley of Birmingham, Ala.

MAKE CHANGES.

Changes made at the recent convention in the charter and by-laws of the National Federation of Music Clubs give to it a broader scope than ever . . . in point of possible membership and affiliation with other music organizations and movements. And hereafter the election of officers will be by the directors, as happened on Tuesday, last.

There was considerable opposition to this method of electing the chief executives of the federation. Heretofore, the delegates and individual voting members have cast their ballots for candidates for office. The proposed change in the revision of the by-laws met with much disapproval from 50 of the 167 voters on the convention floor. They contended that what the majority felt would make for a more elastic elective body, similar to that of large corporations, was nothing less than putting control of the federation into the hands of the few, and placing the small member clubs in a position of relative unimportance.

When all the action was concluded on the changes in the charter and the modification of the revised by-laws submitted by the committee appointed to draw them, the federation had a new name (the word "music" having been substituted for "musical,") and, besides those other matters already mentioned, the voting power was vested in delegates, one delegate at large for each State federation, and, among individuals, officers, chairmen of the standing committees and life members.

As it now stands, the federation is proceeding in a perfectly correct way in so far as its charter and bylaws are concerned. What seems odd is that the voting power of each individual who has the right to vote is twenty times greater than that of the delegate who represents the smallest club . . . having a membership of twenty.

It would seem only fair to readjust this, and it may be done at the next biennial.

AIM FOR EFFICIENCY.

Efforts to secure a greater working efficiency is expected to result in the course of time. With so broad a policy adopted, the federation has assumed a huge task and its performance can be made possible only through a concentration of its forces, and in attempting only what it is physically possible to achieve.

In future there will be no more ten days' conventions. One week is regarded as sufficient, which indicates that the recent program was needlessly long.

And I expect to see drives made to heighten the working strength of the State federations, and to move to greater lengths in endeavors to have public school music put generally throughout the country on a more satisfactory basis.

Part of this work by the federation will undoubtedly consist in educating the educators. By this I mean that those members of boards of education, and school principals, who regard the teaching of music as more or less a fad, will be visited and shown what's what. I anticipate a co-operation on the part of the federation with the music supervisors' national conference, which is to take place next April . . . probably in Nashville, Tenn.

I also anticipate seeing some change made in the holding of young artists' contests for chances to make concert tours under the auspices of the federation.

In the past it was the custom to select from each of the fifteen federation districts a winner in each of the classes for pianists, violinists and male and female singers, regardless of their evident abilities to make careers. The danger of permitting any "winner" of a district contest who has slight chance of coming somewhere near the performances of the finest talent appearing at the national finals must have been apparent when the recent ones were held last week in Rock Island. It made one almost heartsick to listen to the efforts of some of these young musical folk, because they were illy equipped to succeed in what their hearts had been set on.

It will be interesting, now, to watch the progressional progress of the 1921 contest winners who will each be given public appearances after the manner I detailed in this column in a recent article. These young people are: Enrique Ros, a New York pianist, and whose talents impressed the experts as most marked; Henry Rosen of Cleveland, violinist; Miss Narodney of New Jersey, mezzo-soprano, and George Smith of Evanston, Ill., whose "baritone" voice, in my opinion, is a tenor. G. Y. of N.—S. taoin

"THE APOCALYPSE."

The event of outstanding musical importance at the federation biennial was the world's premier of "The Apocalypse," a dramatic oratorio. Mrs. Pauline Arnaux MacArthur selected the greater part of the text from the books of Daniel and Revelations, and in conjunction with Pierre Henri Roche arranged the words for musical setting, which was done by Paolo Gallico.

There is slight doubt that this oratorio is a splendid piece of work, despite its having no great popular appeal. But from the musical and dramatic standpoints "The Apocalypse" commands our respect because it discloses such fine musical craftsmanship on the part of the composer.

Mr. Gallico can scarcely be credited with having created a highly original score. Its pages reflect the influence of Wagner and Strauss, with a touch here and there of Debussy. But there is such admirable color in the work, the contrasts are so consistently drawn and the climaxes so effectively built that we believe musicians will come to regard "The Apocalypse" as a work to be respected and performed.

The prologue impresses me as the one section of the four wherein the composer missed a fine opportunity. Instead of making his music descriptively powerful and "earthy" he seemed fearful to "let go." The result is a spiritual quality in the score which makes one wonder whether it quite fits.

The representation was not one we can commend in the degree we should like. The Tri-City Choral Society, with the exception of the weakness of the tenors, sang splendidly and revealed a tone quality which was most agreeable. And the Tri-City Orchestra, augmented by some Chicago orchestra players, did a creditable job. But Conductor Cyril Graham of Chicago was not equal to the task of keeping together in proper degree his forces, so the interpretation suffered. I understand that Artur Bodansky is to perform this work with the New York Society of the Friends of Music Chorus and part of the Metropolitan Operahouse Orchestra, this coming autumn; then we shall have a better chance to become acquainted with the musical values of "The Apocalypse."

Miss Cyrena Van Gordon, of all the six soloists, had the broadest opportunities and made much of them. The others, who were less successful, were Misses Estelle Liebling, soprano, and Katheryn Meisle, contralto, and Messrs. Frederick Gunster, Edwin Swain and Augustus Ottone, tenor, baritone and basso.

Taken in its entirety, the twelfth biennial of the National Federation of Music Clubs brought forth accomplishments distinctly worth while.

TAYLOR SAILS FOR EUROPE.

After a few days at the Biltmore, William D. Taylor has sailed on the La France for several weeks in Europe. He will not produce any pictures abroad, contrary to rumor.

JUNGLE PICTURE.

The Superba Offers a Thriller That's Unusual.

A three-ring program is the offering at the Superba today, with all the romance of the "big top" and thrilling encounters with wild and ferocious animals the notes that are sounded strongest in the main feature, "The Man Tamer," starring the spirited Gladys Walton.

A delicious little comedy, entitled "Pals," and enacted by the inseparables, Baby Peggy, Brownie, the wonder dog, and Charlie Dorety, and a sparkling prologue, introducing six dancing and singing tots, who do credit to their act, "Ringling Brothers in Minature," complete the triumvirate bill.

As the story of "The Man Tamer," directed by Harry B. Harris, gets into action, Miss Walton is shown as a circus girl, handling lions in an animal act with her father, a veteran of the arena. He dies, and the girl is forced to go it alone, battling for her living and her honor against tremendous and utterly discouraging odds. The "odds" are advanced through the owner of the circus, a role interpreted by William Welsh.

The heart interest comes into the story when the girl takes a wild young millionaire and tames him just as easily as she tames her wildest lions. Roscoe Karns plays the wild young millionaire.

Some really thrilling and actually staged scenes distinguish the photoplay, and it is almost breathtaking to see the little star in a cage, whipping lions, and witnessing one of the beasts pouncing upon her father (in the play.) Three of the foremost animal trainers in the country were instrumental in making these scenes. They are A. C. Stecker, superintendent of the Universal zoo, Rex de Rosselli, who plays the part of the father, for years the most famous trainer in America, and C. B. Murphy, also in the cast, who, under the Carlos Barnum, formerly a vaudeville circus, has a leopard act.

BALLET PROGRAM I
THE ABBOTT SC

A variety of numbers presented at the special Abbott Theater. All the ballets arranged and taught by personally. Assisting Mrs. O'Brien, musical director Tragler, violinist, and Mrs. Lash, pianist, will be The program opens with of ballet numbers, by divertissement, rhymes and other The principal numbers lyrical fantasy, "The Flora," will follow with dance performed by pupils took part in the productions.



Your Two Best Friends

Calumet Baking Powder is the friend of millions of housewives; it is your friend because it helps you in many ways on bake-day.

It makes you sure of bakings that are absolutely pure and wholesome; contains only such ingredients as have been officially endorsed by the U. S. Food Authorities.

It helps you reduce baking expenses because it contains more than ordinary leavening strength. It costs less—you use less.

Calumet is a true friend because it never causes you any worry about baking results. You know positively, that when you use it your bakings will be sweet, palatable and nourishing.

Calumet is your friend because it is always the same—the quality never varies. The last spoonful is the same as the first—pure in the can—pure in the baking.

Best by Test. One trial will convince you.

The Calumet Kid is the emblem of quality and economy in baking powder.

He represents the baking powder that is made in the world's largest and most sanitary baking powder factories—that received the highest awards, World's Pure Food Exposition, Chicago—Paris Exposition, Paris, France.

Whenever you see the Calumet Kid, think of the biggest selling brand of baking powder in the world—the baking powder that has raised the quality and lowered the cost of bakings for over thirty years.

It is the life mission of the Calumet Kid to encourage economy—to constantly remind you to use only one level teaspoonful to the cup of sifted flour.

He will help you solve your baking problems by sending you a beautiful cook book—illustrated in colors—containing hundreds of new worth while recipes. Full instructions for writing him for this book, will be found on the slip in the one pound can of Calumet Baking Powder.

A Remarkable Showing of

Wolf and Fox Chokers

at

$24

The very fact that Obrikat-Meyer fur garments have achieved such dominant popularity among women whose clothes-standards are of the highest is indeed a flattering tribute to the conceptions of this pioneer fur house.
The knowing woman is quick to appraise both the artistic and material value of a fur piece—she is quick to recognize the style-superiority of an Obrikat-Meyer garment.
These chokers at $24 are typical of the values always to be found in the house of Obrikat-Meyer.

Phone Pico 660

Obrikat-Meyer FUR COMPANY
LEADING FURRIERS
412-414 W. Seventh St.
Established 1888

Mail Orders Solicited

The Largest Fur Storage Vault in the West.

Expert attention given to remodeling and renovating—

The Broadway Department Store | Broadway, Fourth and Hill Streets | Phones: 10571; Broadway 7300 | The Broadway Department Store | Broadway, Fourth and Hill Streets

THE BROADWAY BASEMENT — The Broadway Department Store Closes at One o'clock Every Saturday in the Year. — THE BROADWAY BASEMENT

Semi-Made French Serge Skirts at $5.95

CLEVER indeed are these semi-made skirts of wool French serge in cream shade. They are box-pleated, so you have but to finish the seam, placket and belt to have a completely tailored skirt. In waist sizes, 26, 28, 30 and 32. Monday at $5.95.

—Silk Section—The Broadway Basement

Sports Silks at $1.95

WHITE and colored silks; in plain and self-color sports effects; especially wanted for making sports skirts. Included are 40-inch Baronet satin in rose; 40-in. Canton crepe in self-color plaids; 36-inch ivory duvet skin; and 40-inch black and white checked faille. Monday at $1.95 a yard.

Novelty Silks at $1.45

FOR summer dresses and skirts; there being many colorings; in 40-inch printed showerproof foulard; 40-inch satin-stripe Georgette; 40-inch heavy crepe de chine; 40-inch printed crepe de chine; 36-inch plaid satin; 36-inch plaid taffeta; and 40-inch Georgette crepe. Monday at $1.45 a yard.

—The Broadway Basement



81x90 Heavy Seamless Sheets at $1.19

FINE white sheets with soft finish; all seamless, in size 81x90. Just 960 of them to go at $1.19 each.

Mill Lengths Fruit of the Loom, 18c Yard

—Fully-bleached muslin; 2000 yards in mill lengths of 2 to 10 yards. Limit of 10 yards to a customer; at 18c a yard.

36-Inch Longcloth, 10-Yard Bolts at $1.39

—Yard wide, fully bleached longcloth.

27-Inch Dress Gingham at 18c

—Fresh merchandise; in plain colors or pretty combinations.

42x36 Pillow Cases at 25c

—Hemmed cases, of soft muslin.

Canton Flannel at 20c

—Heavy bleached flannel, with twilled back and soft nap; hemming free.

22x44 Bath Towels at 29c

—White towels, with slight irregularities.

—The Broadway Basement

Rugs and Draperies

Inlaid Linoleum $1.49 Sq. Yd.

—Cork linoleum in a choice of good patterns; width two yards, underpriced at $1.49 a square yard.

9x12 Seamless Velvet Rugs at $25.00

—With allover and medallion patterns.

9x11.8 Japanese Matting Rugs at $3.25

—Stenciled designs, with plain or figured centers.

36-Inch Scrim at 13c

—Curtain material, with openwork border; in white, cream and ecru.

36-Inch Terry Cloth at 95c

—Pretty colorings for window and door drapery.

36-Inch Marquisette and Scrim at 48c and 58c a Yard

—Attractive patterns for overdraperies.

60x76 Blankets at $2.15 Pair

—Cotton blankets; in gray, white and tan, with colored borders. Monday at $2.15 a pair.

—The Broadway Basement



The Garment Section's Feature for the Opening of the June Month-End Sale Will Be

Silk or Wash Dresses at $14.85

DOZENS of pretty models have been assembled for this important event. They are well made and effectively trimmed, being in wanted colors for summer wear.

—Be sure to see them Monday, when there will be dresses of taffeta, Georgette, crepe de chine, plain or figured organdie and fancy gingham. Sizes 16 to 44 in the showing. Price-lowered to $14.85.

—The Broadway Basement

Women's Wear

Tussah Petticoats at $1.95

—In changeable colorings; the styles having flounces, small tucks and frills. Also petticoats with Heatherbloom tops and taffeta flounces.

Bathing Suits at $3.15, $6.25 and $7.85

—Jersey suits in one-piece styles; trimmed with woven stripes or embroidery.

Bathing Suits at Half Price

—Cotton suits; in black with white trimmings, gray with contrasting shades, or black with colored insets; sizes 36 to 46; marked to sell for $1.59, $1.98, $2.25 and $2.98. On Monday of the June Month-End Sale you can buy them at just half of the marked prices.

Wash Satin Bloomers at $2.85

—Some trimmed with lace, others with ruffles. Just 48 pairs in the lot.

Gingham Aprons at $1.65

—New and popular styles; with novelty pockets, belts and sashes.

Novelty Aprons at $1.28

—Full-cut aprons in many pretty styles.

Percale Aprons at 85c

—Of fine percale in light and dark shades

—The Broadway Basement

Corsets

—The Corset Department has come forward with a trio of interesting offerings for the June Month-End. If interested, you should certainly look into the opportunities for savings made possible by the underpriced features listed below.

At $2.45

—Plain pink coutil corsets; long at the back, the long skirts having elastic gores. They are in low-top models for medium figures.

At $3.00

—White coutil corsets; in front-lace models, with medium long skirts and medium low tops.

At $1.00

—Elastic-top corsets of pink batiste, with long skirts.

—The Broadway Basement

Neckwear at 45c

COLLARS of lace, net and organdie, in round, roll, straight, square and pointed styles, to be had in cream, white and ecru. Monday at 45c each.

Lace at 5c Yard, or 55c Doz. Yards

—Val., torchon, cluny and imitation crochet laces; in cream, white and ecru; widths ½ to 2 inches.

Ribbon at 48c Yard

—Jacquard, Roman stripe and other ribbons for hairbows and sashes; widths 4½ to 6¼ inches.

—The Broadway Basement

Children's Wear

Girls' Gingham Dresses, $1.65

—Street dresses in 8 to 14-year sizes.

Girls' Gingham Dresses, $2.15

—Smart styles, with pretty plaids, in 8 to 14-year sizes.

Girls' Hiking Suits, $2.95

—Khaki suits, with bloomers buttoned to the middies; in 8 to 12-year sizes.

Girls' Khaki Bloomers, 75c

—In sizes for girls of 6 to 14 years.

Girls' Gingham Dresses, 95c

—Many styles for girls of 2 to 6 years.

Girls' White Dresses, $2.15

—Dainty styles with ribbon sashes, in sizes for girls of 2 to 6 years.

Colored Rompers at 45c

—Well-made rompers that should give much wear; in 2 to 6-year sizes.

—The Broadway Basement

Women's Underwear

Women's Union Suits, 95c

—Summer suits; with low necklines, no sleeves, and lace at the knees; sizes 36 and 38.

Glove Silk Underwear, One-Third Less

—Including envelope chemise; regulation and bodice style vests; also silk top vests and union suits; not all sizes. Monday at one-third less than the marked prices of $3.00 to $5.00.

Women's Vests, 15c

—Summer vests; in low neck style; no sleeves; band tops; Swiss ribbed; sizes 36 and 38.

Women's Vests, 25c

—Summer vests; 1x1 rib; low necklines, no sleeves and band tops. Sizes 36 to 44, in pink.

—The Broadway Basement

Porch Dresses, $4.85

CHAMBRAY and gingham dresses in several styles; there being a choice of plaids or shades of blue, pink, tan and green. Sizes 36 to 44 in the assemblage. Underpriced at $4.85.

—The Broadway Basement

Women's Stockings

Women's Silk Stockings, 75c

—Black silk stockings; with fine ribbed tops; slightly irregular; sizes 9 and 9½.

Women's Chiffon Stockings, $1.18

—Sheer silk stockings; semi-fashioned. Sizes 8½ to 10 in the assortment of black, cordovan, gray and persimmon.

Women's Fiber Stockings, 65c

—With lustrous finish; fine ribbed tops; slightly irregular; in black and white. Not all sizes.

Women's Lisle Stockings, 48c

—White mercerized stockings; slightly irregular; sizes 8½ to 10.

—The Broadway Basement

Blouses at $3.95

PRETTY blouses of Georgette, crepe de chine and tricolette; also overblouses in the assortment of navy, Copenhagen, bisque, gray, honeydew, apricot, flesh and white. Sizes 36 to 44. Underpriced at $3.95.

—The Broadway Basement

A June Month-End Sale of

1692 Men's Shirts



Arranged in Six Price Groups at

$6.35, $2.95, $2.35 $1.85, $1.45, 95c

NEW shirts, added to our regular stock, make a remarkable offering to open the sale in the Men's Section. There is a good assortment of patterns and colorings, with sizes 14 to 17 in the lot.

Group 1—$6.35
—Shirts of heavy, satin-stripe silk broadcloth, radium silk and Empire Loomcraft silk.

Group 2—$2.95
—Shirts of satin-stripe madras, closely woven, and in good colorings.

Group 3—$2.35
—Woven madras shirts, with Russian cords or fiber stripes. Choice of patterns and colors.

Group 4—$1.85
—Shirts of woven madras, that should give much wear; and in likable patterns.

Group 5—$1.45
—Doucetine shirts, that are soft and smart-looking for summer wear.

Group 6—95c
—Printed madras and percale shirts; at a low price for this event.

Men's Palm Beach Suits $13.85

GENUINE Palm Beach Suits for summer wear; fashioned in conservative three-button models; to be had in gray, sand and Palm Beach color; sizes 35 to 44. Very low priced for Monday at $13.85.

—The Broadway Basement

Boys' Wear

Boys' Wool Suits at $7.45

—Sturdy suits in styles that boys like. They are well-tailored in sizes for boys of 11 to 16 years; and may be had in shades of brown, green and gray. Monday at $7.45.

Boys' Wash Suits at $1.35

—Chambray suits in middy and Billy Boy styles. Shades of gray, blue, green and tan in 3 to 8-year sizes. Monday at the low price of $1.35.

Children's Play Suits at 75c

—Playsuits that should withstand much wear; made of blue denim or khaki; in 2 to 8-year sizes. Monday at 75c.

—The Broadway Basement

Sports Hats at $2.95

WHAT a low marking this is for the June Month-End Sale, especially on these attractive sports hats. They are fashioned of hemp and ribbon, in several styles and color combinations. Among the wantable combinations are brown and sand, pink and white, Copenhagen and white, and orchid and white. 'Way low priced at $2.95.

—The Broadway Basement

Now for a Month-End Disposal of

White Fabric Low Shoes $1.50



ABOUT 600 pairs of women's and misses' low shoes are in this low-pricing grouping for the June Month-End Sale.

Regulars and Irregulars

Make up this offering, these being oxfords and pumps of white canvas and white poplin. You may choose from many styles for summer wear, with heels of various heights. Sizes 2½ to 8 in the assemblage. Sale priced at $1.50 a pair.

—The Broadway Basement

Serge Suits at $14.85

WOMEN'S and misses' smart suits are of navy blue serge; with coats in box, belted and Bolero styles. There are plain tailored models, and those with braid and embroidery; sizes 16 to 42. Price-lowered to $14.85.

—The Broadway Basement

Mignonette Coats at $5.85

SMART as can be, for sports wear are these coats of mignonette. They are in tuxedo style, gathered at the back, and finished with narrow belts and patch pockets. Sizes 16 to 44 in the assortment of white, black, navy, electric blue, apricot and flesh. Price-lowered to $5.85.

—The Broadway Basement

Separate Skirts at $5.85 and $9.85

CHARMING skirts of poplin, with satin-stripe effects, are in this grouping. There is a variety of models, in blue, black, taupe and white; waist sizes 26 to 32. Underpriced at $5.85.

—Another group has skirts in plaids and novelty stripe effects; also models of broadcloth, flannel, Prunella cloth and white silk. Underpriced at $9.85.

—The Broadway Basement

Bags and Notions

Hair Nets 3 for 25c

—Cap shape human-hair nets, at 3 for 25c or 95c a dozen.

Rubber Baby Pants 35c

—Of white rubber in several sizes.

Stationery 58c Box

—Cabinets of 48 sheets and 48 envelopes; there being 12 sheets and 12 envelopes of each white, pink, buff and blue.

Fountain Syringes at 98c

—Of red rubber, in 3-quart size; with 3-foot tube and fittings.

Moire Bags at $1.65

—In black, navy and taupe, with metal frames and tassels.

—The Broadway Basement

Children's Stockings and Underwear

Children's Socks at 17c

—Half-socks in black or white; seamless, with turnover tops; sizes 5 to 8½ in the lot, Monday at 17c a pair or 3 pairs for 50c.

Children's Drawers at 15c

—Summer drawers of cotton, in knee length with band tops. Not all sizes.

Children's Socks at 39c

—Mercerized white socks; ¾ length; seamless, with turnover cuffs. Not all sizes.

Infants' Stockings at 17c

—Seamless cotton stockings, in white, blue, pink and black. Not all sizes. Monday at 17c a pair, or 3 pairs for 50c.

—The Broadway Basement

THE BROADWAY BASEMENT



Grace Ward,
Appearing in "The Guiding Spirit," picture with faith-healing as its theme, at the Walker Theater.

"THE GUIDING SPIRIT."

Dramatic Picture of Power of Faith-Healing at Walker.

"The Guiding Spirit," a vivid picturization of faith-healing in drama form, is offered as the special attraction at Walker Auditorium this week, starting today.

The picture, written and produced by Rose Fisher, widely known as a faith-healer and teacher, reveals in realistic manner how mental and physical healing is effected.

Besides offering something of extreme interest to all who believe in supernature, the picture presents a stirring human interest drama, centering around a little child, whose unswerving faith brings love and health and happiness into the lives of those about her.

The picture was produced at the instance of many earnest believers in faith-healing. While it may be classed among such screen productions as "The Miracle Man," "Earthbound" and one or two other pictures that have created a wide interest, "The Guiding Spirit" is entirely different from these in both theme and treatment.

"PAINT" THAT IS FATAL TO CORNS

Chemist's Discovery Causes Them to Dry Up and Fall Off.

If you want to be rid of corns and callouses, simply paint them with the preparation known as Cactus Corn Compound. This "paint," the discovery of a chemist, ends the pain almost immediately and in a short time the corn or callous dries up and falls off.

A small bottle of Cactus Corn Compound, costing only a few cents, is sufficient to end dozens of corns. It can be used in the privacy of the home and is absolutely safe, whereas cutting is dangerous and makes corns grow faster.

Don't suffer from corns. Paint them and kill them. Your druggist has Cactus Corn Compound and will refund your money if it disappoints you.—[Advertisement.

To Keep Skin in Fine Condition All Summer

It would be much better for the skin if little cream, powder or rouge were used during the heated term. Mixed with perspiration, dust and grime, these things are anything but beautifying. Ordinary mercolized wax will do more for the complexion, and without giving an oily, streaked, spotted or pasty appearance. It is the ideal application for the season, as it not only keeps the pores clean, but daily removes particles of scarf skin which have been soiled by dirt or weather. By constantly keeping the complexion clear, white, satiny, it does more toward perpetuating a youthful countenance than any of the gritty artificial commonly employed. One ounce of mercolized wax, obtainable at any drug store, will completely renovate the worst complexion. It is applied at night like cold cream and washed off in the morning.

To keep the skin from sagging or wrinkling, or to correct such condition, there's nothing better than a face bath made by dissolving an ounce of powdered saxolite in a half pint witch hazel.—[Advertisement.

Getting Too Fat? Try This—Reduce

The day of the slim woman's triumph has arrived. "The thinner one is the more stylish," say the dressmakers, "and the more comfortable," say those whose fat makes summer intolerable. This would have been sad news for the fat woman a year ago. She would have had to try dieting or exercise. Nowadays, however, the woman who is too fat for the style goes to a druggist and gets a box of Marmola Prescription Tablets, one of which she takes after each meal and at bedtime and so reduces her superfluous flesh quickly. These tablets, being made in accordance with the famous prescription, are perfectly harmless, even on the hottest days, and they are also the most economical preparation a person can buy, for they cost only one dollar for a full sized box, one of which is frequently enough to start a person to losing fat at the rate of two, three or four pounds a week. Pretty nearly every druggist keeps this tablet in stock, but should yours be sold out, you can easily obtain a box by sending to the makers, the Marmola Co., 4612 Woodward Ave., Detroit, Mich.



NOURISHINE Not a Dye

Restores Gray or Faded Hair to original color, cleanses the scalp, positively removes Dandruff, Promotes the growth of the Hair and Prevents its falling out. $1.25. For sale at Coulter's, Ellison's, the Broadway or

NOURISHINE MFG. CO.
(ASK YOUR DRUGGIST)

Annual June Sale New Undermuslins

—Exceptional price-lowerings will prevail throughout the Lingerie Section during the four days, June 27, 28, 29 and 30, marking the climax of the Annual June Undermuslins Sale and also conforming with the policy of all departments to reduce stock as much as possible during the last few days before inventory. Thus the two-fold importance of the event serves to bring prices to your attention that are far too attractive to ignore; you will do well to fulfill all lingerie needs for the next six months to come, as it will mean a saving well worth looking into.



Envelope Chemises at $1.39

—These garments of fine nainsook are exceedingly valueful at the low price of $1.39. They are trimmed effectively both front and back with dainty laces and embroidered organdie bands and insets. Ribbon, too, has been used in many pretty ways to trim these dainty garments.

Silk Chemises at $1.89

—This is an unusually moderate price for silk chemises. These are of flesh colored crepe de chine trimmed back and front with dainty lace and having ribbon shoulder bands.

Silk Gowns at $4.69

—There are many distinctive models in this group of lovely silk gowns which were originally priced much higher than the present marking. They are of flesh color crepe de chine of good quality; some are plain tailored models while others are prettily trimmed with fine lace.

Nainsook Gowns at $1.59

—These gowns which are greatly underpriced are trimmed attractively in various ways with dainty lace and embroidered organdie.

—The Broadway—Second Floor

1100 Pieces of

Betty Bright Aluminum Less at $1.29 and $1.69

—This is to be one of several opportunities for saving to be offered in the House Furnishings Section on the last four days of the month.

—The aluminum is of excellent quality, all pieces being beautifully made and well finished.

500 Brooms, 'Way Less at 59c

—These are strong four-sewed brooms with finished handles; they are of excellent Oklahoma broom corn, finely made and finished.

—Limit, two to a customer.

Broadway House and Floor Paints
Broadway House Paint, Gallon can, $3.65; Half-gallon can, $1.85; Quart can, 98c.
Broadway Floor Paint, Gallon can, $3.25; Half-gallon can, $1.65; Quart can, 85c.

Keystone Brand Food Choppers, Large Household Size, $2.29

—There are 50 of these food choppers, having 4 knives and nut grinders each; they are priced less at $2.29.

—The Broadway—Fifth Floor.

In the Group at $1.29:
1½-Qt. Double Boilers
2-qt. Percolators
4-qt. Lip Sauce Pans
3 and 4-quart Convex Sauce Pans
3 and 4-quart Convex Kettles
Set of 3 Lip Sauce Pans in 1, 1½ and 2-qt. sizes.

Five-Quart Tea Kettles at $1.69

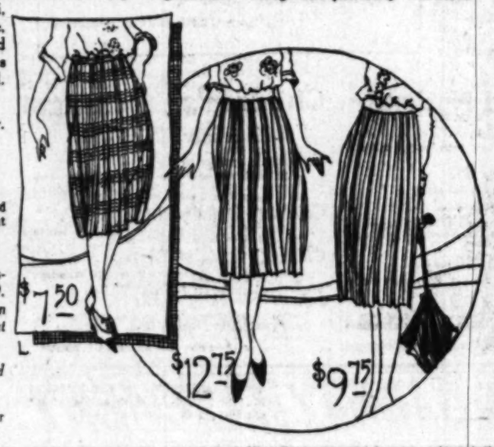
—Limit, two pieces of a kind to a customer.

—The Broadway—Fifth Floor

Skirts at $4.95 to $12.75

—There are 35 skirts at $4.75, of fancy wool mixtures and storm serge; sizes 25 to 30. Those at $7.50 are of fancy velour and serge and of plain baronet satin; sizes 25 to 30. Those at $9.75 are of baronet satin, crepe milano, fantasi and fancy serge, these being exceptionally valueful. Those at $12.75 are of fantasi, faille, poplin, crepe, Canton crepe, shantung, prunella cloth, serge and velours. Plain colors as well as stripes and checks are represented. Sizes 25 to 32.

—The Broadway—Third Floor.



Furs Away Less

—Included in the June Month-End offerings from the Fur Department are:

Chokers of Squirrel, Australian Opossum and Natural Opossum at $5.00. Unlined Coney Collars, in taupe, brown and black, suitable for using on coats, at $5.00.

Small Fox Chokers in brown, taupe and gray at $13.50.

—The Broadway—Third Floor

An Exceptional List of June Month-End Underpricings from the Rug and Drapery Sections

35 Room Size Klearflax Linen Rugs at $11.95 to $36.50

—These solid color rugs of pure linen are decidedly in demand just now; it's because those in this offering are slightly imperfect that we shall feature them, during the June Month-End at 'way low prices.

Six 4.6x7.6 Klearflax Linen Rugs at $11.95

Six 6x9 Klearflax Linen Rugs at $18.95

9x12 Seamless Tapestry Brussels Rugs at $19.75

—There are just eight of these rugs—for that reason, as well as because the value is so unusual, we must place a limit of one to a customer. There's a good choice of colors and patterns.

Eight 9x12 Seamless Velvet Rugs at $36.50

—As the quantity is small and the price-lowering unusually attractive, we advise early shopping for this item—come, preferably, in the morning.

Eighteen 7.6x9 Seamless Axminster Rugs at $28.75

—Desirable colorings and patterns are included at this lowered pricing; an exceptional opportunity to secure floor coverings for medium-sized rooms is afforded in this June Month-End feature.

Twelve 6x9 Seamless Tapestry Brussels Rugs at $15.75

—Rugs of surprisingly good quality in attractive colorings are included at this uncommonly low price.

Hemstitched Voile Curtains, $1.49 Pair

—There are 34 pairs of these curtains which are 2¼ yards long and have 2-inch hems down one side and across lower edge.

25 Pairs Loom Lace Curtains, $1.95 Pair

—These are heavy, double thread curtains which are durable and suitable for hotel and apartment house curtains.

25 Pairs Swiss Ruffled Curtains, $4.95 Pr.

—Of fine dainty swiss, these curtains are made with good full ruffles. The price is much less than usual at $4.95.

Voile Curtains at $4.95 Pair

—There are 12 pairs of these good looking hand drawn voile curtains priced 'way low for the month end. They are finished with daintily colored hemstitched borders and are especially pretty in bedrooms or breakfast rooms.

Marie Antoinette Curtains at $6.95 Pair

—In a choice of white or Arabian colors. There are 18 pairs of these curtains priced remarkably low at $6.95.

12 Pairs French Lacet Curtains $8.75 Pair

—These, also, are Marie Antoinette curtains, priced 'way less than usual for the the Month-End clearance.

Imported Swiss Curtains, $11.85 Pair

—There are 8 pairs of these elaborate curtains which are suitable for living or dining rooms.

Cluny, Irish Point and Antique Lace Curtains at $15.75 Pair

—Some exceedingly elaborate designs are to be found in this assortment of imported curtains of exceptional quality.

3 Pairs French Lacet Curtains, $19.75

—These heavy lace curtains have exquisite designs woven on heavy French bobbinet. They are greatly underpriced at $19.75.

500 Yards 36-in. Marquisette, 22 1-2c

—This marquisette is from our regular stock priced less for the June Month-End.

200 Yards 48-in. Marquisette, 45c

—Good heavy mercerized marquisette suitable for any room; to be had in white, ivory or Egyptian colors.

Silk Gauze at $2.95

—Our entire stock of fine silk gauze drapery fabrics will be marked specially for Monday. This material which is now high in favor for window hangings is to be had here in a complete color line, including plain and duplex colors.

Velour Draperies at $2.45 Yard

—There is a choice of blue, rose, mulberry, gold and brown in 45 and 50-inch widths. While it lasts Monday at $2.45.

—The Broadway—Fifth Floor

Here's a Wonderful June Month-End Offering

"The Bee" Vacuum Cleaner at $29.50

—Isn't this a remarkable price for a vacuum cleaner?—and such an efficient cleaner as it, too—let us demonstrate it for you, just to prove our point.

—"The Bee" cleaner has a friction-driven brush which moves slowly over the nap of the carpet, removing threads, hair and lint, as well as dust, in a manner truly wonderful. It is fully guaranteed for a year against defects in material or workmanship.

—If you have long wanted to possess a vacuum cleaner, but have hesitated to buy one on account of the expense, profit by our June Month-End underpricing on these very desirable ones. But a limited number will be offered at $29.50.

—The Broadway—Fifth Floor



Away Underpric Handpainted Art

—Only 200 of these pillows, so likable for sending a painted designs include poinsettia, poppy, pepper,



—Some of the pillows are long. It's interesting to note express or postal charges, if forward any of these Californ your friends in the East. They at the decided underpricing day, Tuesday and Wednesday, and 29.

We have no hesitation in saying leather pillows, so attractively hand with oil painted flowers, most notable of our June Month tures.

The Broadway—

The June Month-End Offerings from the

Suits at $23.75
Dresses at $10.00 and



—If only the the garments ink have pow a matter of fa appreciation, selves, will afford to pa

—The chief survey of his garments that where lots were special purchase so low that buying—you will partments that Month-End is carried.

—Let us speak

The Suits

—They're of jersey and navy, tan, etc. They're suits at $23.75 navy. Various making, including

The Dress

—There are fur we tell you that appreciate the fo gandie, voile, dre dresses at $10.75 and light shades smart linen, or fi in such wanted well as black Sa

The Coats

—include some features. These delightfully navy, brown, 42 are represented good-looking in navy, black, too, are also

Ne
Month
4 days be
These
Pillow
will be offered at
not decoration.
-Colored California
at $1.39 and $1.95
ents in securing so large
inch-liked hand-colored Cali
by 8x10 and 7x13.
ll Framed
that harmonizes with the
ames. Included are views
ney Coast, sand dunes, e
missions as well as such
of The Trail."
5x7 are priced at $1.39;
at $1.95.
The Broadway—Fourth
ble, Indeed. Just T
s at $5.0
ay idea of
ild printers'
ossible. As
sense of ap-
ents them-
June Month-
uction is rep-
simply can't
le a careful
hundreds of
into stock;
d them with
, in all cases,
enthusiastic
e of the de-
partments that
Month-End is
rments are
23.75
at $13.95 are
own, tan, etc.
14 to 44. The
t of them in
ed into their
4 to 44.
$19.75
p and when
or more, you'll
ties, satin, or-
terials; navy
is broken. The
well made on
overgette crepe
and brown as
$15.00
e Month-End
of $5.00 are
of them—in
Sizes 14 to
exceptionally
d peachbloom
etc. included.
izes 14 to 44.
Third Floor.
$19
Store



...Month-End
4 days beg... Monday

...Underpriced ...hese ...inted Art L... Pillows at $4.95

...llows, so likable for sending as souve... poinsettia, poppy, pepper, orange, ... will be offered at this underpricing. The hand- ... decoration.

—Some of the pillows are round, ... long. It's interesting to note that we ... express or postal charges, if you wish ... forward any of these California souve... your friends in the East. They will be ... at the decided underpricing quoted on ... day, Tuesday and Wednesday, June ... and 29.

Colored California ...39 and $1.95

...n securing so large a num... ...ed head-colored California ..., full and full.

We have no hesitation in saying that ... leather pillows, so attractively decor... hand with oil painted flowers, are ... most notable of our June Month-End ...tures.

...Framed

...rmonize with the lovely ... included are views of the ... Coast, sand dunes, eucalyp... as well as such subjects ... Trail."

...re priced at $1.39; sizes ...$1.95.

$1.95

$1.39

The Broadway—Second ... The Broadway—Fourth Floor

...Month-End Offerings from the Gene... Indeed. Just Think, for Instance, of

...Suits at $1... $23.75
...t $10.00 and $19... at $5.00 and $15.00

—If only these price... idea of the garments c... printers' ink have power ... ible. As a matter of fact, ... of appreciation, gained fr... themselves, will suffice to ... Month-End offering from th... is representative of such ... can't afford to pass it by!

—The chief of the ... careful survey of his stocks; ... hundreds of garments that he de... into stock; where lots were sma... them with special purchases; he... in all cases, so low that they ca... enthusiastic buying—you will se... of the departments that you ... the June Month-End is that ... ments are carried.

—Let us speak spec...



The Suits at ...

—They're wonderful ... of jersey and ... They're smartly ... suits at $23.75 are ... navy. Various models ... making, including ... to 44. The ... of them in ... into their ...

The Dresses ...

—There are just sixty ... we tell you that they ... appreciate the ... gandie, voile, ... and light shades are ... dresses at $19.75 are ... smart lines, as they ... in such wantable ... well as black. Sizes ...

The Coats ...

—include some of the ... features. Those at ... delightfully smart ... navy, brown, tan, ... 42 are represented ... good-looking models ... in navy, black, tan, ... too, are some capes in ...

$13.95 ... $19.75 ... $15.00 ... Month-End ... of dress-in ... Sizes 14 to ... exceptionally ... ...bloom ... Included. ... 14 to 44. ... Third Floor.

The Broadway Store

Children's Rompers Less at $1.19

—They're for little folks of 6 months to 3 years and are to be had in plain pink or blue, as well as in blue and tan and blue and white checks. All are trimmed at the necks, sleeves and waistlines with white.

Play Suits at 89c

—These are of fine chambray and khaki, trimmed with red at the short sleeves and square necks. They are comfortable and practical garments for play.

Frocks at $2.39

—Of plain chambray, checked gingham and striped and checked dimity. Many have sashes and are prettified with touches of embroidery. There are sizes for children of 3 to 6 years.

—The Broadway—Second Floor



Lingerie Crepe, 29c

—This crepe of good quality is to be had in pink, white, flesh, canary and blue at the greatly lowered price of 29c a yard.

36-in. Fancy Waistings, 25c

—Fine white waistings in attractive plaid designs greatly underpriced at 25c.

Large Sized Comforters, $1.95

—Filled with cotton of good quality and covered with figured cretonne in pretty floral designs.

Double Blankets at $3.95 Pr.

—These are extra large blankets, being 72x80-in. in size and weighing five pounds a pair. They are in plain gray with pink or blue borders and are good warm blankets for beach or mountain camps. The price at $3.95 is much less than usual.

Bedspreads, $2.25

—These are 66x88-inch hemmed spreads of medium weight in the Marseilles patterns; suitable for three-quarter size beds. Only 75 of them, priced 'way less than usual at $2.25.

—The Broadway—Second Floor

18x36 Hemmed Huck Towels, 12½c

—There are 1300 of these 18x36-inch huck towels of good weight to be offered at this greatly lowered price. They are soft finished towels with red borders, suitable for hotel use.

18x36-Inch Bath Towels, 19c

—Plain white soft and absorbent bath towels, 1200 of them priced specially at 19c.

78x88 White Bed Spreads, $2.50

—There are 100 of these firm, closely woven hemmed crochet bed spreads in assorted patterns. They are exceedingly valueful at $2.50.

64x76 Double Blankets $1.95 Pr.

—These blankets of medium weight are plain gray with pink or blue borders.

—The Broadway—Second Floor

Negligees and Blouses at Decided Savings

—If you want a pretty negligee or an extra blouse or two, don't fail to see the garments that are to be offered in tune with the June Month-End idea.

Negligees at $4.95 to $24.50

—will be featured; they've been taken from broken lines or from groups containing garments that are a bit soiled. Included are simple breakfast coats as well as elaborate full-length negligees. The materials are taffeta, crepe de chine and georgette; the colors, orchid, peach, turquoise, flesh, rose, amethyst, navy, etc., as well as black. Monday's prices—$4.95 to $24.50—allow of worthwhile saving.

Georgette Blouses at $3.95 to $22.50

—are also offered at less. There's a choice of gray, neptune green, Harding blue, rust, honeydew, tomato, brown, taupe, navy, flesh, white and black. These blouses are made in various smart ways, many of them elaborately embroidered.

—The Broadway—Third Floor

Electric Lamps at $10.98

—The electrical department has come forward for the June Month-end with an item which should prove of great interest to many home-lovers and home-makers-to-be: Electric table lamps with metal bases in royal gold or dark finish and 14-inch shades in green or amber art glass, metal-trimmed. They are equipped with single burners, and are priced 'way less than usual for this event, at $10.98.

—The Broadway—Fifth Floor.

Drugs and Toilet Goods

Dr. Brady's Cocoa Soap, 4 for 25c

—These are especially large cakes and are priced much lower than usual at four cakes for 25c.

Sterno Canned Heat, 3 for 21c

—For camping and hiking this canned heat is much in demand. Priced less at 3 small cans for 21c or at 35c each for the large sized cans.

Epsom Salts, 8-oz. Carton, 7c

—The Broadway—Aisle Six

876 Pieces of

Tokanabe Pottery At 39c to $1.95

—If you have in mind the purchase of any of this attractive pottery, distinguished by its quiet, yet effective, bronze, green and brown colorings, make a point of seeing the charming vases and flower bowls to be featured during the June Month-End at away lowered prices. You'll find:

6-inch Vases at 39c

9 and 10-inch Vases at 98c

12-inch Vases at $1.48

6-inch Flower Bowls, complete with holders, at 69c

8-inch Flower Bowls, complete with holders, at $1.39

11-inch Flower Bowls, complete with holders, at $1.95.



—The Broadway—Fifth Floor

Embroidered Organdie Frocks for Juniors

Sizes for Girls of 12 to 16 Years

'Way Less at $10.95

—In such vivid colorings as red and orange; the material being embroidered in white dots. The frocks are made in attractively girlish models featuring large shawl collars and pockets.

—A few be-ruffled organdie dresses in the pastel colorings are to be found in the assortment, which, as a June Month-End offering, is generously underpriced at $10.95.

—The Broadway—Second Floor

A Wonder-Offering of

1500 Dinner Sets

Of American Porcelain

at $5.98 to $21.98

—"The most remarkable offering of its kind in the history of the Department"—we quote our buyer of chinaware, and after having seen with our own eyes the dinner sets involved, we've caught much of the enthusiasm with which he spoke!

From the Potteries of Edwin M. Knowles

—maker of fine porcelain, have come the majority of the dinner sets to be featured during the June Month-End at the low figures quoted, every piece of this make being perfect. We have added a number of sets, from other potteries, that show slight imperfections on the glaze.

There Are More Than Thirty Patterns

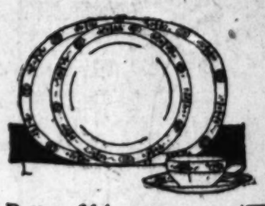
—involved in the assortment; so you may readily understand that this is no ordinary offering!

—The patterns, moreover, are new and wantable; the colorings those most in demand. Many of the sets are shaped on Colonial lines.

27-Piece, 42-Piece and 50-Piece Sets

—May be had in any pattern, and are priced according to the number of pieces, at $9.48, $15.48 and $21.98, respectively.

—If you need a new breakfast or dinner set, don't fail to see these Monday.



Pattern 314

—is in a colorful design on a border of ivory, broken by heavy black bars which divide it into panels. Scattered over the border are alternating sprays of forget-me-nots and roses. The 27-piece set for four persons is marked at $9.48; the 46-piece set for six at $15.48 and the 50-piece set for six at $21.98.



Pattern 333

—has an unusual and attractive conventional design in which vines and tiny flowers in henna, green and blues are quaintly patterned. The 27-piece set for four persons is priced at $9.48; the 43-piece set for six at $15.48 and the 50-piece set for six is marked at $21.98.



Pattern 268

—has a panel border on which are wee blue cornflowers and dainty pink flowers. The panels are separated by occasional medallions worked out in blue, green, gold and pink. A gold band lines the inside of the cups and also the handles. The 27-piece set is priced at $9.48; the 43-piece set in service for six at $15.48 and the 50-piece set in service for six is $21.98.



Pattern 267

—is decorated with a pale green border in lattice effect with pink rose motif. The Mayflower shape is used again in this service. A 27-piece service for four persons is priced at $9.48; a 43-piece service for six at $15.48 and a 50 piece service for six at $21.98.

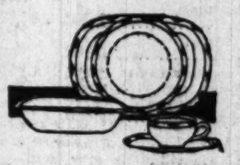


Pattern 266

—is the ever popular white with gold band and gold line may be relied upon to harmonize with the decorations of any dining room. The 24-piece service for four is priced at $9.48; the 43-piece service for six at $15.48 and the 50-piece service for six at $21.98.

Pattern 3889

—has a graceful floral design in pink and blue with gold line edge. Owing to slight imperfections this set of 46 pieces is priced 'way low at $8.98.



Pattern 261

—is in Mayflower shape and has an ivory border with gold line, edged with clusters of pink roses on an old gold background.

—27-piece service for four, is $9.48.

—43-piece service for six, is $15.48.

—50-piece service for six, is $21.98.

Pattern 317

—is decorated with rich colors and is in the Mayflower shape. It has a good looking rose border on an ivory background which is set off by lines of blue, black and gold. The 27-piece set for four is marked at $9.48, the 43-piece set for six at $15.48 and the 50-piece set for 6 at $21.98.

Another Pattern

—with two narrow gold bands is priced inexpensively due to slight imperfections in the glazing which are hardly noticeable. A 27-piece set for four is priced at $5.98 and a 46-piece set for six is priced at $8.98.

Pattern 646

—is adorned with blue lines broken by clever pink and blue medallions. It would be especially pretty in a breakfast room with blue hangings and owing to slight imperfections is priced very low at $8.98 for service of six, including 43 pieces.

Pattern 197

—with gold line design is priced at $8.98 for the set of 42 pieces. It has slight imperfections which are almost imperceptible.

—The Broadway—Fifth Floor

Hughes to Go on a Tour of Exploration.

After a most strenuous bout at scenario-writing, Rupert Hughes has decided to wipe the sacred dust of the Goldwyn lot from his feet, step into his brother Howard's power boat, now chafing at its moorings in San Pedro, and speed away to the wilds of Southern California for one brief week of exploration. Maybe, he says, he will also explore the highest heights and the deepest valleys of Catalina Island, and then publish a book on his discoveries.

Mr. Hughes modestly confesses that though he has written many novels, innumerable short stories and a few plays, he has never yet penned a book of personal adventure, and his soul hankers for new honors. He may even illustrate his volume with paintings of the mud banks of Southern California. Though he is a sculptor of some distinction, the paint brush is an unknown implement to him. But no matter.

Hughes will start next Tuesday. His companions will be Howard Hughes, wealthy Eastern manufacturer and inventor, and Milton D. Gardner, assistant superintendent at Goldwyn's. They will carry with them a field camera and a motion-picture ditto, the latter, presumably, that their emotions over their great discoveries and startling adventures may not be lost to an expectant world.

The motor boat, which was recently built for Howard Hughes in Milwaukee, traveled by canal to the Mississippi, down the father of waters to the Gulf and from Galveston it went by rail to San Pedro. It is commodious, comfortable and strictly up-to-date—quite the proper sort of vehicle for Mad. Rupert Hughes, who is also comfortable, commodious and absolutely modern.

The latest photoplay by Rupert Hughes to reach the screen is entitled "Dangerous Curve Ahead." In the light of this hazardous trip into unknown waters, the title has a prophetic ring of warning to its author and his foolhardy companions.

CO-STARS RETURN.

William Duncan and his co-star, Edith Johnson, returned this week to the Vitagraph lot from the Kern River district, where they have been working upon Duncan's new feature, "The Supermaa."



Women of refinement who seek a natural-effect powder, appreciate

Red Feather Complexion Powder

It has distinctive and exclusive transparent and adhering qualities and a delightful fragrance. 50c a box.



COSTS ONLY 50c BUT MY, HOW POSLAM HEALS!

A hundred dollars couldn't buy the perfect relief that the first touch of Poslam brings to itching, inflamed, eczema-tortured skins. Yet a box of skin-healing Poslam costs but 50c.

Poslam is so concentrated and acts so directly that a little goes a long way. But its medication is an gentle that it cannot irritate the most delicate or inflamed skin. Eczema, rashes, scalp troubles, pimples—they simply cannot resist Poslam. 50c before the wash, 50c during the way, 50c now—at every drug store. For sample free, write to POSLAM, 245 W. 47th St., New York.

Poslam Soap, medicated with Poslam, clears and brightens the complexion and prevents return of eruptions.

FRECKLES

Now Is the Time to Get Rid of These Ugly Spots.

There's no longer the slightest need of feeling ashamed of your freckles, as Othine—double strength—is guaranteed to remove these homely spots.

Simply get an ounce of Othine—double strength—from any druggist and apply a little of it night and morning and you should soon see that even the worst freckles have begun to disappear, while the lighter ones have vanished entirely. It is seldom that more than an ounce is needed to completely clear the skin and gain a beautiful clear complexion.

Be sure to ask for the double strength Othine as this is sold under guarantee of money back if it fails to remove freckles.—[Advertisement.

BEST DRESSED MAN IN HOUSE.

Chamberlain, Lloyd George's Assistant, Methodic.

Wears Monocle, Creaseless Frock Coat, Also.

However, He is Lacking in Popularity.

BY ARTHUR DRYSDALE.

(SPECIAL FOREIGN CORRESPONDENCE.)

LONDON, May 21.—The chief figure in England today is Lloyd George's new assistant, Austen Chamberlain. Now Lord Privy Seal, leader of the Conservative party in the House of Commons and virtual, though not titular, head of the greatest single party in the country, the future is largely in his hands.

No man ever came into leadership with fewer bouquets and less blaring of trumpets than Austen Chamberlain. Political writers with almost one accord declare his defects, while pointing out that his title to the position lay in the fact that he was the sole candidate.

They complain that he lacks tact and understanding of men, does not go out of his way to be popular, has no imagination, and "is very far from being an ideal leader."

Yet he sits on the throne and perchance the prophets may be confounded as they were in the case of Bonar Law.

CONTROLS MAJORITY.

He controls the majority in Parliament and he is a strong party man. He has not the genius for hero-worship that Bonar Law had and it is not yet known how he will get on with his Liberal chief. So far he has announced his loyalty to the Coalition and coming from him this means that at least for a time, he will support the present administration.

But how long will it last? That question is being asked anxiously by interested politicians who scent an early general election. They are likely, however, to be disappointed.

Twenty-eight years ago the new Tory chief met his old nurse and told her he was going in for politics. "Politics," was her disgusted comment. "Oh, Mr. Austen, I should have thought two in the family, your father and Mr. Richard, was enough to have had in politics. Why don't you go in for something useful?"

Perhaps now that he has read all the faint praise with which the political writers have damned him he recalls that story with a certain amount of regret for neglected advice.

WEARS MONOCLE.

"Our Austen," as they call him still in the Midlands, is tall, almost boyish-looking yet, despite his fifty-seven years, and wears a monocle "like a gentleman."

He has both a distinguished face and bearing. The brown hair is neatly, carefully brushed back from the forehead. It is not so abundant as once it was and there are streaks of gray in it.

Below the broad, rather sloping forehead there are blue eyes that seem icily, unemotionally cold, but are said to light up with a warm, kindly humor when, the cares of office thrown aside, their owner is spending a few happy hours with his children. And they look at you with a clear, straight, frank gaze, the glance of an essentially honest spirit.

LONG A MEMBER OF CABINET.

His cheeks bear the lines of advancing years but more of weighty cares, the mark of all the men who have been through the last seven years of tremendous responsibilities.

Austen Chamberlain has been in the Cabinet practically the whole of the period of the war. It has left its mark upon him as upon all his colleagues. It has brought Bonar Law to the verge of breakdown. It has aged the Premier and turned his Celtic crop a silvery white. It has made an old man of Herbert Henry Asquith.

All the statesmen of Britain have paid the penalty in greater or less degree of the strain of piloting the British empire through its most momentous epoch.

Austen has not escaped. And with the years his square, strong-willed jaw has become even squarer, more uncompromising. The resolute mouth has set in more determined lines. Here is a man upon whom authority has laid its seal.

Many years of high office have confirmed the early air of authority, the youthful seriousness, the ministerial austerity. To use the famous phrase of Oscar Wilde, no one has lived up to "the importance of being earnest" more conscientiously than Austen.

The best-dressed man in the House of Commons, he has always had a reputation for his clothes. His frock coats and waistcoats are famous. Labouchere once likened him to a smart undergraduate in his first frock coat, and another member told him that he showed off a frock coat "better than any man I know." Austen's explanation of the reason why he takes such particular pains to dress immaculately is an interesting bit of family history.

WHY HE DRESSES WELL.

"Many years ago," he states, "when I was just starting in life, my father said to me, 'My boy, to two things in life pay the greatest attention — your frock coats and your enemies. Frock coats are liable to crease; enemies, unless treated very carefully, are liable to increase. They both require "smoothing down" occasionally.'"

Rather frail in appearance, an effect heightened by his many inches, he walks like his father and speaks like him, though without the rhetorical fire or oratorical genius which Joe knew so well how to use, but he does not inherit the orchid habit. The great apostle of imperial preference was never without one in his buttonhole.

At Highbury, the elder statesman's Birmingham residence, there was a wonderful orchid house and the story is told that in Austen's early undergraduate days, one of his college friends was asked to stay there.

Before dinner a tray of buttonholes was brought round for the guests. Austen's friend was just about to take an orchid when the horrified butler stopped him with the explanation, "Beg pardon, sir, but the orchids are for the family."

The present leader of the House of Commons has copied his father, who has always been his idol, in the use of a monocle, the way he parts his hair, and the peculiar cut of his cuffs. That he walks like his father is not surprising.

Yet it is difficult to write of a family walk in regard to Joseph Chamberlain, for he never walked if he could ride. Joe always took a cab. No Englishman of his time exercised less. In this Austen is true to family tradition.

His devotion to the memory of his father has been rightly described as "beautiful."

THE HELPING HAND.

"How far that little candle throws his beams!
So shines a good deed in a naughty world."

The 175,000 Philadelphia school children who are members of the Junior American Red Cross did a valuable bit of service in connection with the problem of undernourishment among pupils during the last school year, according to Henry J. Gideon, director of the Bureau of Compulsory Education. Ten per cent of the school children of the city are undernourished and a supplemental meal during school hours was provided for them by the Junior Red Cross. Contributions from the 175,000 members amounted to $11,070, of which $4000 has been expended for health and nutrition work in the public schools. An additional $4121 has been set aside to provide a schoiarship loan fund for children whose financial condition would otherwise force them to discontinue school work. These loans are repaid in small installments.

In a setting that resembled a glorified country fair, Mrs. Payne Whitney held a garden party on her estate, Greentree, at Manhasset, L. I., at which funds were raised for the baby's fund of Nassau county and for the New York hospitals. It was estimated that 2000 people were in attendance and that more than $15,000 was raised.

The feature of the party was the auction of live stock. Dogs, pigs, cows and barnyard fowl were sold to the highest bidder.

An appeal for volunteers for a blood transfusion was answered by 372 out of 500 members of the Cleveland fire department on duty one day recently. The call was in behalf of Mrs. David Wilson, who was left in a serious condition from a Caesarian operation performed a week ago, when twins, a girl and a boy, were born. The boy died, but the girl probably will survive. The blood of three of the firemen was found suitable. Coins were matched to see who would be accepted and Charles L. Trinkner won.

Medical supplies and nursing care for refugee children in Greece are being furnished by the American Red Cross, which is co-operating with the Greek government. To supplement this work and aid in restoring these children to normal, the Junior American Red Cross has made an appropriation from its national children's fund to be used in developing school and recreational facilities at Saloniki, where many orphan refugee children are being cared for. Opportunities for properly directed play and exercise, and schools for the instruction of these children, are as necessary for their development as food and nursing.

According to the records of the Children's Bureau, which has just closed another year of work in Kansas City, the number of physically defective children under 6 years of age reached by its efforts has been reduced nearly 50 per cent, compared with three years ago. This is a remarkable showing. It reveals that co-operation of parents with this responsible health agency is exceedingly worth while. It indicates a plain duty at the same time that it emphasizes an opportunity for the city's children to enter school in good physical condition and to prepare for future citizenship.

LIKES FILM KIDDIES.

Alice Lake, who is mothering four of the most gifted children of the screen in her new Metro picture, "The Infamous Miss Revell," insists on spending as many of her evenings with her film charges as possible. "The experience," she mysteriously explains, "may come in handy some day."

1919 1920 1921

Parmelee-Dohrmann

June Record-Maker

For the Last Four Days

We have discovered that the public is quick to recognize real values when they are offered. As evidence of this is the Sales Record we are establishing for June. But we want to set a real mark for this month. So for the last four days of June we are offering unusually attractive specials from every department.

Unusual Dinnerware

Great bargains are to be found in the dinnerware department—hundreds of broken lines or odds and ends in many patterns. An opportunity to buy every day dishes at greatly reduced prices.

Assorted decorated Dinner Plates, ea. 75c and	20c	Assorted Saucers, each	3c
Assorted decorated Pie or Salad Plates, each	10c	Sauce Dishes, each 7c and	10c
Assorted decorated Platters, each	50c	Oatmeal Bowls, each	15c
Tea Cups and Saucers, each	20c	Gravy Boats, each	35c
Open Vegetable Dishes, round and oval, each	35c	White and Gold China Soup Plates, each	35c
Covered Vegetable Dishes	75c	Brown Cooking Bowls, several sizes, each	15c

Glassware Specials

In the glassware department are unusual specials including both plain and cut glass pieces. The list below shows just a few of the many specials:

7-piece Berry Sets, Colonial design, set	85c	3-pint Blown Water Jug, each	75c
7-piece Blown Glass Berry Sets	$1.40	Fluted Oil Bottles, each	25c
6 and 8-oz. Capped Jelly Glasses, per doz.	50c	Cheese and Cracker Dish	65c
Sugar and Creamers, pair	45c	Cut Glass Marmalade Jar, Floral Design, each	65c
Heisey Colonial Candy Jars	65c	Sterling Top, Cut Glass Salt and Peppers, pair	$1.00
Large Vase, 12-inch size, each	50c	Silver-plated Top, Cut Glass Salt and Peppers, pair	85c

Silverware Offerings

Innumerable silverware items are offered at special prices. Below are listed just a few of the many specials:

Wafer or Bon Bon Comports	$1.05	Beverage Mixers	$1.75
Silver-plated Cake or Fruit Comports	$2.68	Pie Dishes, Oven Glass Lined	$5.00
Cold Meat Platters, plain design	$10.50	7-inch and 8-inch Casseroles with ovenglass liners	$8.40
Gravy Boat with Tray, in the Adam design	$10.50	Ice Tea Spoons, Wallingford Plate, each	35c
Silver-plated Tea Strainers	$1.00	Bread Trays, Pierced Design	$3.68
Silver-plated Tea Maker	50c	Mayonnaise Ladles, Olive Spoons, Olive Forks and Ice Tea Spoons, each	$1.58

Beautiful Lamps and Artware

In the Art Department may be found many imported lines of pottery, bronze and marble figures, etc. Then there are domestic lines such as jardineres, carved wood comports, table and floor lamps, etc.

Pottery Bowls for bulbs or flowers, 25c, 35c,	50c	Incense Package	5c
Pottery Flower Holders	10c	Jardineres in five sizes, 75c, $1.00, $1.25, $1.50 and	$2.00
Haeger Pottery Flower Vases	60c	Mahogany Finished Floor Lamp	$8.25
Decorated Lacquered Boxes, 15c, 25c, 45c, 50c, 75c,	$1.00	Polychrome Floor Lamp	$10.50
Luncheon or outing boxes, 3 sizes, 35c, 65c,	85c	Mahogany Finished Bridge Lamps	$10.00
Incense Burners with back stand and cover, 50c and	$1.00	Polychrome Bridge Lamp	$12.00

Parmelee-Dohrmann Co.

The House of Housewares

436-444 South Broadway

STORE HOURS: 9 A. M. TO 6 P. M.—SATURDAY: OPEN UNTIL 9 P. M.

MAIL ORDERS Filled Same Day Received

Use Our Personal Shopping Service. The Same Attention Given as If You Were In the Store.

The FAIR DEPARTMENT STORE

320 S. BROADWAY LOS ANGELES 320 S. BROADWAY

Save Your Sales Slips—They Are Worth Money

When You Have Saved $10.00 in Our Sales Slips, Bring Them to Us and Our Cashier Will Give You $1.00

7800 Shirts In One Mammoth Sale!

Entire Coast Branch Output "Wachusett" Factory Sold at Unheard of Prices

Entire Coast Branch output of the famous "Wachusett" factory was purchased by us at less than HALF of the regular wholesale cost—and we are offering to the men of Los Angeles a chance of a lifetime to buy Shirts at practically less than factory cost. No need to describe the high grade character of the Shirts. You all know them.

Get Your Hat and Come On—Right Now!

SENSATIONAL SHIRT SALE!

$1.15



Men, this is a real sale of real shirts—they are madras, percales, silk striped madras and satin stripe mulls—all colors and white. Brand new, clean stock, perfectly tailored, cut to fit, swell patterns. The kind of shirt you want to wear and regularly pay a lot more for.

See the Window Display

SHIRTS $3.00 Values $1.55

SHIRTS $4.00 Values $2.35

SHIRTS $5.00 Values $2.85



MEN'S SUITS

Cool Kenney Clothes for Hot Weather

These are real summer clothes in a splendid selection of material in light, medium and dark shades. Some are quarter lined in silks. Many new models to choose from, and we have them in all regular sizes. Don't put it off. Come in tomorrow, as suits of this character are not generally sold at this price. Regular $20 values. Special for Saturday at

$11.95

Pin Stripe White Serge TROUSERS

High grade White Serge Pants. Neat pin stripe. You can never guess how good these pants are by the price. Come in and see for yourself. All sizes and real values. Extra special.

$6.95

New Straws for Men $2.39



Newest style that is being worn this season. Sennets in different dimensions with the popular medium and wide bands at this low price.

MAIN FLOOR, MEN'S CLOTHING DEPARTMENT

$16000 Stock of Shoes Bought for 70¢ On the $ On Sale At

Stock received too late to classify in this ad. Men's, women's and children's most up-to-date footwear. All in perfect condition and complete runs of sizes and widths. All the new novelties and sport styles included inthis sale.

BE HERE TOMORROW WHEN THE STORE OPENS

$2 Basement Shoe Sale

Think of it—white washable kid slippers, black kid low heel pumps, white kid strap slippers, boys' and girls' shoes, men's shoes, etc. Sale starts Monday.

WATCH OUR WINDOWS FOR VALUES NOT ADVERTISED

COMPLETENESS OF INFORMATION

—the volume and variety of offerings—is what makes everybody read The Times for want-ads. They furnish the reader 150 kinds of information.

Save Your Sales Slips—They Are Worth Money

When You Have Saved $50.00 of Our Sales Slips, Bring Them In and Our Cashier Will Give You $1.

ammoth Sale!

Sold at Unheard of Prices

Now!



Stripe White Serge

ROUSERS

ite Serge Pants. Neat can never guess how ts are by the price. for yourself. All sizes Extra special.

$6.95

Straws

Men

39

hat is being en. Sennets in nsions with medium and his low price.

RTMENT

of Shoes

n the $

omen's and children's new an ete runs of sizes and widths. A

TORE OPENS

hoe Sale

, white kid strap slippers, boys'

ADVERTISED

RMATION

Times for want-ads. They furnish the

SUPREME VALUES---The Great Keynote of Barker Bros.' 41st Annual Summer Sale

A Complete 10-Piece Walnut Bedroom Suite

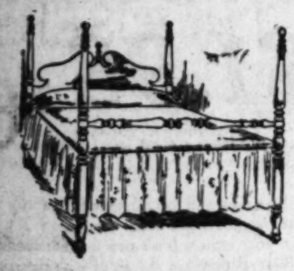
Formerly priced at $910.50 is in the Sale at only

$683!



This suite, of the high quality characteristic of "Sligh" Manufacture consists of the following articles:

$115 Beds (full or twin)	$86.25	$115 Dressing Table	$86.25
$135 Dresser	$101.25	$32.50 Night Stand	$24.50
$125 Chifforobe	$93.75	$95 Writing Table	$71.25
$205 Vanity Dresser	$153.75	$29 Chair	$21.75
		$30 Rocker	$22.50
		$29 Bench	$21.75



Another example of the wonderful savings in the $300,000 assortment of Bedroom Furniture in the Sale is this—

$95 Solid Mahogany Four-Post Bed

—in full or twin sizes— **$47.50!**

20 Beautiful Davenports

Formerly Priced From $165 to $190

To take the one Price—

$139!



These handsome davenports, of which the illustration shows an example, are combinations of mahogany and cane, upholstered with various coverings of mulberry, taupe and blue velours. Several styles are shown.



Our Entire Stock of

Bed Davenports

"A Davenport by day—A Bed by night"

At Worth-While REDUCTIONS

As an Example:—

This Good Looking Bed Davenport Formerly $184.50 is now priced at .. **$125**

Other styles formerly ranging from $64.50 to $285 are now Special at $49 to $255

Special Wall Paper Offering

800 rolls of paper for living-rooms, dining-rooms and halls, formerly priced from $1 to $2.50 per roll, now special at

$1.00 per roll!

3000 rolls of dining-room and bedroom papers, formerly priced from 75c to $1.35 per roll, specially priced at

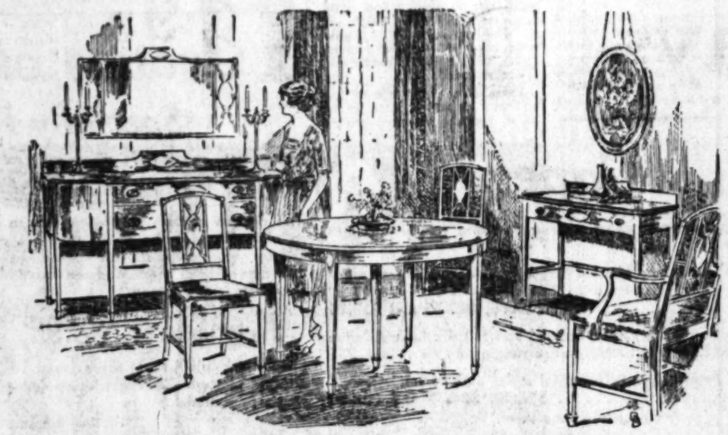
50c per roll!

Lawn Mowers and Garden Hose Specially Priced

14-inch Lawn Mower, with 8-inch drive wheels, four knives, plain bearing, green wheels and decoration, special at.... **$8.35**

The same mower in 16-inch size, specially priced at **$8.95**

Moulded "Goodyear" Garden Hose, ½ size, high-grade, seamless, strong, flexible, light-weight, not likely to kink, cut in any length, and coupled, special at, per foot **18c**



A 9-Piece Walnut Dining Suite

—of the Famous Berkey & Gay Manufacture

Specially priced at only **$595!**

This suite, consisting of Table, Sideboard, Side Table, 5 Side Chairs, and 1 Arm Chair, is the embodiment of dignity and refinement. Distinctive as it undoubtedly is, it is offered in this Sale, at the price of ORDINARY furniture.

Attractive Ivory Hand-decorated Breakfast Sets, suitable for the small dining-room, are priced as low as.....$39

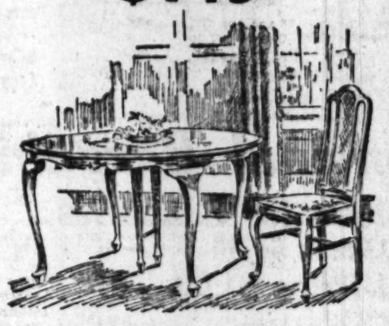
Dining Sets, finished in brown mahogany, are priced as low as.....$76.50

This 6-Piece Dining Set

(Table and 5 Chairs)

In Mahogany is Special at

$149



Porch and Lawn Furniture at Sale Prices

A number of especially attractive features have been selected from our large assortment of outdoor furniture to be offered in the Sale at substantial reductions.

We quote a few of the examples here:

$23 Hickory Swing and Chains.....$17.75

$12.25 Arm Rocker.$9.75

$7.25 Slat-seat and back Swing.....$4.95

$6.75 Green double-cane seat Arm Rocker.....$5.40

$7.75 Arm Rocker, with cane seat and back...$5.95

$3.75 Sewing Rocker, with double cane seat.....$2.95

These values are representative of the remarkable opportunities comprised in our $300,000.00 Sale assortment of Dining and Breakfast-room Furniture.

The Sale of Seats for the "PILGRIMAGE PLAY" from the Life of Christ Opens Tomorrow in Barker Bros.' Music Department. Phone Pico 1840 or 10423

Visit Our MODEL HOMES and Our Model "Morning-glory Bedrooms" — Open Daily 9 a.m. to 5:30 p.m.

'Phone the TELEPHONE SHOPPING SERVICE Pico 1840 or 10423

Live Out of Town? MAIL ORDERS FILLED At Sale Prices

Barker Bros

ESTABLISHED-1880

COMPLETE FURNISHERS OF SUCCESSFUL HOMES

37 FLOORS (In Five Connecting Buildings)

BROADWAY, Between Seventh and Eighth

June White Sale

Many price reductions have been made and much new merchandise has arrived that will make notable these four last days of the June White Sale. Bargains are scheduled for these days that you'll not want to miss.

Hale's
GOOD GOODS
341-343-345 S. BROADWAY

Knit Underwear

—"Richelieu" Vests, for women. Pink or white. Bodice or regulation top. Regular sizes for ...50c
Extra sizes for ...60c

—Women's Vests, white, bodice or regulation top. Sizes 36 and 38 only. Special price ... 25c

—Women's Unionsuits, regulation top, loose or tight knee.
Regular sizes for ... .60c
Extra sizes for ... 75c

—Boys' Athletic Suits of checked nainsook dimity. Sizes 24 to 34...85c

—Misses' Checked Dimity Union Suits, with bloomer knee, 4 to 12 yr. sizes. Special ...$1.00

(Hale's—Third Floor)

$1.00 Neckwear for 50c

Lace tuxedo collars and other collars of organdie and Georgette crepe. $1.00 values for 50c Monday.

—$2.00 Vests, lace vests with collars to match. Also organdie vests in popular colors. Special price ... $1.00

—75c Veiling, plain, figured and dotted silk mesh veiling in black and colors. Sale price, the yd. 50c

—Women's Handkerchiefs, fine lawn handkerchiefs with white or colored embroidery. 20c values for ... 10c

(Hale's—Main Floor)

Laces

—65c Laces, camisole laces and bands, plain or beading top. White and cream color. Yard 50c

—35c Laces, Callais and filet laces, bands and galloons. Sale price, the yard ... 25c

—15c Laces, Callais and filet laces and insertions to match. White and cream color. Yard 10c

(Hale's—Main Floor)

Embroideries

—$4.00 Dress Flouncings, of French organdie and net, trimmed with lace, net ruffles and tucks. 40 inches wide. The yard $3.25

—$1.75 Embroidery Flouncings, organdie and Swiss in white and colors. 36 inches wide. Special, the yard ... $1.00

—15c Embroideries, cambric and Swiss edges in eyelet and blind patterns. Sale price, the yard, 10c

(Hale's—Main Floor)

Alarm Clocks, $1.50
—made by the Western Clock Co.
(Hale's—Main Floor)

Swagger Bags, $2.50
—real leather, black or brown.
(Hale's—Main Floor)

Pearl Beads, $2.00
—24 inch necklaces worth $3.50.
(Hale's—Main Floor)

Children's Bags, 50c
—Of silk and leather, fitted with mirror.
(Hale's—Main Floor)



$7.50 Grained Ivory Hand Mirror $5.00

Oval glass with long handle. A characteristic Hale bargain at $5.00.

—Ivory Hair Brushes, regular $5.00 grained ivory hair brushes...$4.00

(Hale's—Main Floor)



$1.50 Undermuslins For $1.00

Women's gowns and envelope chemises made of muslin and batiste, in flesh color and white. Plain and lace trimmed styles. $1.50 values for $1.00.

—Bloomers and Step-ins, of Windsor crepe and batiste in pink or white. Plain, ruffled, and lace trimmed. $1.25 values for ... $1.00

—$2.95 Sateen Silk Envelope Chemises, plain pink or figured. Tailored, hemstitched and lace trimmed styles. Specials for Monday ... $1.50

—Women's $2.00 Petticoats of good heavy muslin with embroidery flounces. Sale price ... $1.50

High Neck Nightgowns

$3.50 Values ... $2.50
$2.95 Values ... $2.25
$2.50 Values ... $1.95
$2.00 Values ... $1.50

Women's high neck gowns made of longcloth and cambric. Plain or trimmed with embroidery. Cut full.

Philippine Hand Embroidered Underwear

$8.00 Values ... $5.00
$6.00 Values ... $3.95
$4.00 Values ... $2.95

Women's nightgowns and envelope chemises, exquisitely hand embroidered, on sale Monday at savings.

(Hale's—Third Floor)

Extra Size Petticoats $2.95

Made of Halcyon cloth that looks like silk. All colors. Deep scalloped flounce, elastic waist.

Houes Dresses at $3.50

Barman and Expansion housedresses of ginghams and percales. Adjustable and expansion waist and hem. Reinforced underarm.

Wash Petticoats for $1.00

Women's striped gingham petticoats in regular and out sizes. Tape top, deep flounce. Hale specials at $1.00.

Waitress' Aprons $1.50

Reversible aprons with pockets on both sides. Made of Indian head. Sizes up to 40 waist measure.

Silk Fiber Sweaters $7.95

Women's silk fiber sweaters in all colors. Tuxedo style. Hale specials at $7.95.

(Hale's—Third Floor)

Children's Organdie Dresses $9.00 Values for $4.50

Dainty crisp little organdie frocks in white and colors. Made with ruffles and wide sash. 2 to 5 year sizes.

—$5.00 Dimity Dresses, made of dainty rose-bud dimities and trimmed with ruffles of organdie. 3, 4 and 5 year sizes ... $3.00

—White Dresses, plain and fancy styles. 2 to 6 year sizes. $5.00 and $5.00 values for ... $3.95

—$1.50 Creepers of gingham in checks and plain colors. Peg top style, 6 mo. to 3 yr. sizes ... $1.00

—$1.00 Play Suits with square neck and short sleeves. Blue cheviot. 3 to 6 year sizes. No telephone orders. Special ... 50c



—Children's Drawers, plain and knicker styles of muslin. 2 to 10 year sizes. 35c values for ... 25c

(Hale's—Third Floor)

Wash Goods at Special Prices

—25c Ginghams in pink checks for dresses and bungalow aprons. Sale price, the yard ... 19c

—35c Ginghams in attractive plaids for dresses and aprons. Sale price, the yard ... 25c

—40c Ginghams, short lengths, 32 inches wide. Checks, plaids and plain colors ... 29c

—40c White Pique of an extra good quality. Special price, the yard ... 25c

—75c Figured Voiles, floral patterns and checks. 40 inches wide. Yard ... 49c

—$1.00 Silk Striped Voile, specially priced for Monday, the yard ... 75c

—50c White Goods, in pretty fancy weaves ... 39c

—65c Nainsook, 36 inches wide. Sale price ... 45c

—45c Devonshire Cloth, stripes and checks. Yd. 39c

—25c Cotton Challis, beautiful patterns for comforter covers and curtains for the beach cottage. Yard ... 17c

—40c Khaki Cloth, short lengths. Sale price ..25c

—30c White Crepe Plisse for underwear. Yard. 25c

(Hale's—Main Floor)

$2.25 Silk Shirtings $1.95

Fancy striped silk shirtings of a quality that launders well. Suitable for women's waists and dresses, as well as men's shirts. An assortment of beautiful color combinations; 33 inches wide.

—$3.00 SPORT SKIRTINGS, stripes and plaids, 40 inches wide. Sale price, the yard ... $1.95

—GENUINE IMPORTED PONGEE, natural color, 33 inches wide. The regular $1.50 grade for ... $1.00

—$4.00 CHARMEUSE, taupe, brown, sand, beige, rose, coral, gray, orange, ivory and black. Yard ... $2.95

—VAMPIRE CREPE, gray, navy, pink, sand, apricot and pheasant, 36 inches wide. The yard ... $4.95

—IMPORTED TINSEL GEORGETTE, flesh-and-gold, white-and-gold, white-and-silver, etc. 40 inches wide ... $2.75

—BLACK TAFFETAS of all the best manufactures. Hale's prices range, $2.00 to $6.00.

—BLACK DRESS SATINS, 36 and 40 inches wide. Various qualities—$2.00, $2.50, $3.00, $350 and up.

(Hale's—Main Floor)



Tailored Suits $29.50

Chic suits for misses and small women. Good cloth and good tailoring give these suits the lines that make a tailored suit so swagger. Made of mannish cloths of splendid quality. You've seen suits like them marked $39.50.

Fashionable Suits

At Big Price Reductions

—Sport Suits $19.75, made of new mannish mixtures in grey, brown and blue. Values from $25.00 to $29.50.

—Tricotine Suits $24.50—Embroidered and braid trimmed and others with fancy stitching. $35.00 to $39.50 values.

—All high grade tricotine suits have been reduced. You will save from $10.00 to $20.00 on any suit you select. There is a wide range of up-to-the-minute styles, some of them handsomely embroideded.

—Extra Size Suits, a good assortment of styles, sizes up to 50, at special June Sale prices.

Capes

There are models for sport wear and outing wear as well as dressy styles.

—The New Jersey and Knitted Capes in a dozen different models and all colors and combinations of colors, ... $9.75, $12.75 and $15.95

—Tricotine and Serge Capes, unlined and full silk linings. Some as low as $12.75 and better grades ranging up to ... $55

—Silk and Satin Capes in beautiful styles and colors. Prices ... $18.50, $24.50 and $32.50

(Hale's—Second Floor)

250 Sheets on Special Sale at $1.19

$1.50 Values

Bleached and seamless sheets of the 81x90-inch size. Sheets that sell regularly at $1.50. Special for Monday, $1.19 each. Not more than four sold to a customer. No telephone or mail orders can be filled.

—$1.95 Sheets, bleached and seamless, 81x99-inch size. Special ... $1.69

—$1.00 Sheets, bleached sheets with center seams. 72x90 inch size. Special ... 79c

—$1.40 Sheets, bleached, 63x90 inch size ... $1.10

—50c Pillow Cases, bleached, 45x36 inch size ... 39c

—45c Pillow Cases, bleached, 42x36 inch size ... 35c

—55c Sheeting, bleached, 2¼ yards wide. Yard ... 45c

—20c Bleached Muslin, 36 in. ... 15c

—17c Unbleached Muslin, 36 inches wide. Yard ...

—20c Toweling, crash toweling, special price ...

—30c Indianhead, bleached, special price, the yard ...

$1.50 Table Damask for $1.25

Heavy weight table damask of snow drop pattern. The usual $1.50 grade on special sale at $1.25 a yard.

(Hale's—Main Floor)

$6.50 Waists and Overblouses $4.95

Lovely waists and overblouses, many different styles worth $6.50, are offered in a special sale for Monday at $4.95. Some are trimmed with fine laces, some are trimmed with heavy laces, some are beaded, and some are hand embroidered.

—Crepe De Chine Waists, semi-tailored styles with quarter sleeves. Flesh color, white and taupe. Special price ...

—French Voile Waists, beautiful summer blouses, long and short sleeves, trimmed with real filet lace. Extraordinary values at ... $3.50 to

—$1.50 Voile Waists, in white and colors. Many trimmed with lace and embroidery ...

(Hale's—Third Floor)



Sketches made from some of the shapes in this sale.

The Greatest Sale of Untrimmed Hat Shapes

Values Up to $10

$1.98

One of our biggest jobbing houses closed out to us a great lot of untrimmed hat shapes at a big price concession—that is how we are able to offer shapes worth as high as $10.00 in this sale at $1.98.

There are many styles in addition to those shown in the illustration, in a wide variety of popular braids and colors as well as handsome big black shapes.

Now is your chance!—stop to figure just how little a fresh new hat for summer will amount to if the shape costs only $1.98—and they are shapes of such superior quality, too!

Beautiful Flower Wreaths for $1.00

Lilac, corn flower, white, and mixed wreaths suitable for trimming the shapes shown. Actual values up to $4.00. Specials for Monday, $1.00.

(Hale's—Second Floor)

3 Groups of Silk Dresses

Specially Priced

$14.95, $19.50, $24.50

The dresses in each group are sure to excite admiration—they are so marvelous for the prices they are marked. Dresses of taffeta, Canton crepe, crepe de chine, beaded Georgette and sport tricolette. Some have been marked down from higher prices, others are new dresses specially priced.

New Skirts, $8.95, $9.75, $12.75

Striped and plaid wool skirts pleated in many different ways, some are box pleated. All colors, the popular browns and black-and-white well represented.

(Hale's—Second Floor)

Phenomenal Bargains in Sanford's Axminster Rugs

("Seconds" with imperfections that are hardly noticeable)

$85.00 Rugs on Sale at $48.50

—Handsome Axminster rugs of the 9x12-ft. size. The imperfections are usually so slight it is hard to find them.
—Beautiful rugs in Oriental patterns, Chinese effects and solid colors. Rugs so rich in quality that you will delight to own them.
—Until you have seen the rugs it would be hard to appreciate how truly extraordinary this offer is.

$ 7.50	Axminster Rugs, 27x54-in.	$ 5.00
$13.50	Axminster Rugs, 36x70-in.	$ 9.50
$25.00	Axminster Rugs, 54x78-in.	$17.50
$45.00	Axminster Rugs, 6x9-ft.	$32.50
$55.00	Axminster Rugs, 7½x9-ft.	$42.50
$75.00	Axminster Rugs, 8¼x10½-ft.	$53.50
$85.00	Axminster Rugs, 9x12-ft.	$60.00
$ 6.50	Axminster Rugs, 27x54-in.	$ 4.00
$55.00	Axminster Rugs, 8¼x10½-ft.	$42.50
$70.00	Axminster Rugs, 9x12-ft.	$47.50
$38.50	Brussels Rugs, 9x12-ft.	$25.00
$40.00	Brussels Rugs, 9x12-ft.	$32.50
$55.00	Velvet Rugs, 8¼x10½-ft.	$38.50
$60.00	Velvet Rugs, 9x12-ft.	$40.00
$35.00	Axminsters, 9x12-ft.	$29.95
$50.00	Axminsters, 8½x10½-ft.	$35.00

(Hale's—Fourth Floor)

Plain Velour for Draperies

Worth $4.50

Special Price $1.95 Yd.

800 yards of plain velour on sale at a special price Monday. Made of an extra heavy mercerized yarn. 54 inches wide. There are six shades of blue, brown, rose, mulberry and special red to choose from. Worth $4.50. Sale price, $1.95 yard.

—40c Cretonnes, sale price ...29c
—$1.00 Bungalow Nets, white, cream or ecru. 42 inches wide. Yard ... 75c
—$3.50 Silk Gauze, the newest creation for draperies. Sun fast and tub fast. Rose, mulberry, blue or gold ... $2.85
—75c Panel Nets, designed for curtaining wide or narrow windows. The panel ... 50c
—$1.00 Panel Nets, cream or ecru. Sale price, the panel ... 75c
—$4.00 Bobbinette Lace Curtains, white only, with cluny edge. Sale price, the pair ... $2.25
—50c Curtain Swisses for ruffled bedroom curtains. The yard 39c
—25c Colored Scrim with fancy drawn work borders and colored detached figures. Sale price, yard, ... 15c

(Hale's—Fourth Floor)

$7.50 Mattresses for $5.95

40-lb. cotton mattresses with roll edge. Fancy ticking. $7.50 values. Specials for Monday, $5.95.
—$12.00 Felted Cotton Mattresses, 40-lb. weight. Roll edges. Fancy ticking. Special price ... $8.95

(Hale's—Fourth Floor)

Bed Pillows

—$1.75 feather pillows ... $1.19
—$2.50 feather pillows ... $1.75
—$4.00 special down pillows ... $2.95

(Hale's—Fourth Floor)

Bedspreads

—$3.50 pink crochet bedspreads, $1.95
—$3.00 white crochet bedspreads, slightly imperfect ... $1.95
—$6.50 white satin Marseilles spreads, slightly imperfect ... $3.95
$10.00 white satin bedspreads, extra heavy, 84x90-inch size. Slightly imperfect ... $5.00

(Hale's—Fourth Floor)

Gloves

—$9.00 Long White Kid Gloves, evening length, 16-button length ...
—Short Silk Gloves, white or ... values for ...
—$3.00 Chamoisette Gloves, 12-button length. The pair ...
—$2.00 Slip-on Chamoisette Gloves, pearl, gray or brown ...
—$2.50 Chamoisette Gloves, 10-button length, the pair ...

California Bobs $1.

Made of first quality naturally curly hair, extra large, all shades. $12.00 values.

—Ear Bobs, clusters of curls to be worn over ears. $7.50 values ...

(Hale's—Main Floor)

Women's 60c Stockings 3 Pairs for $1.00

Women's mercerized gauze lisle stockings, black, white and brown. Bargains of 1 for $1.00.

—Women's Pure Silk Hose, with Paris garter tops. Reinforced lisle tops. Black, white, gray ...
—Children's Sox, white with fancy tops, plain colors, including black and white, regulars 35c sox, the pair ...

(Hale's—Main Floor)

l Sale at $1.19

es

that sell regularly at $1.50. Specials for r. No telephone or mail orders can be

d. 48x36 ..... 39c —17c Unbleached Muslin, 36 inches wide. Yard 12½c
..... 42x36 ..... 39c —20c Toweling, crash toweling. Special price 15c
..... 36c —30c Indianhead, bleached. Sale price, the yard 25c
4 yards 45c
..... 95c

k for $1.25

rade on special sale at $1.25 a yard.

erblouses $4.95

De Ching Waists, semi-tailored styles with three eeves. Flesh color, white and blaque. Special

Voile Waists, beautiful summer blouses with short sleeves, trimmed with real filet laces. In y values at ..... $3.90 to $6.00
ile Waists, in white and colors. Many styles with lace and embroidery $4.00



Sketches made from some of the shapes in this sale.

st Sale of Hat Shapes

1.98

to us a great lot of untrimmed summer we are able to offer shapes worth to

nown in the illustration, in a wide variety some big black shapes.
little a fresh new hat for summer will they are shapes of such superior qual-

reaths for $1.00
suitable for trimming the shapes above. Monday, $1.00.
Floor)

Silk Dresses

ed

$24.50

dmiration—they are Dresses of taffeta, and sport tricolette. ces, others are new



5, $12.75

different ways, some and black-and-white

Gloves

—$6.00 Long White Kid Gloves, overseam style, 16-button length $4.98
—Short Silk Gloves, white or gray. Values for 79c
—$3.00 Chamolsette Gloves, 12-button length. The pair $1.98
—$2.00 Slip-on Chamolsette Gloves, mode, pearl, gray or brown $1.39
—$2.50 Chamolsette Gloves, 16-button length. The pair $1.69

California Bobs $6.98

Made of first quality naturally curly hair. Extra large, all shades. $12.00 values.
—Ear Bobs, clusters of curls to be worn at the ears. $7.50 values $3.98
(Hale's—Main Floor)

Women's 60c Stockings 3 Pairs for $1.00

Women's mercerized gauze lisle stockings in black, white and brown. Bargains at 2 pairs for $1.00.
—Women's Pure Silk Hose, with French toe, reinforced lisle tops. Black, white or gray $1.00
—Children's Sox, white with fancy tops, also plain colors, including black and white. Regular 35c sox, the pair 25c
(Hale's—Main Floor)

LING FILM IN NEW YORK.

(Continued from 14th Page.)

heard for screen acting. "It does is your heart," he how you hats or love, but make your face as impassive ...ed-lived man's face should

...ferring to Miss Stewart it ...s said that she acted as ...s possible under such condi- ...as she was photographed in ...ing that her make-up stood ...ed paint on a barn roof. It ...ficult for her to make much ...ward the noble art of

...British picture at the Rialto ...Romance," a story written ...ersen by Edward Knoblock ...ected by Donald Crisp. Inas- ...as the director got all his ...y under D. W. Griffith and ...y films and has been an ...screen actor for years. ...ough as David Powell was ...England for the leading ...n't see where the British ...ve in.

...picture is however, one of ...workmanlike and thor- ...satisfactory I have seen on ...this year. It was beau- ...filmed with real old En- ...and exteriors, and none of ...English castles are not ...just to show off old En- ...ance. The lighting effects ...ming. The acting of Pow- ...his supporting cast, con- ...of fancy standing and a ...of English actors, was a ...a pleasure to see. It was ...ery and sure and true and ...ated.

...story was capably done, but ...ictable. It told of a young ...who gambled in stocks and ...in beyond their means, ...usual result.

...jealous wife, an actress ...Mary Dibley, whom I as- ...be English, gave one of ...performances I have seen ...ones. She did not have to ...emotion to rags to get it

...times the English studios ...out us the poorest of all the ...pictures that have come to ...us, but if "Appearances" is ...of the pace that they in- ...ct, they must be regarded ...valuable rivals.

...at the Rivoli, is an adapta- ...by W. A. Brady of his own ...play of that name. It is an ...unusual police drama full of ...action, who masquerade as ...matters, and are later ...in conscience, and black ...buying their fathers' names ...most wicked dancing girls. ...to tell you right here it is ...a good story and well told. ...only it is a good old rough- ...melodrama, related simply and ...and actresses are not al- ...remote all over the house. ...feature picture at the Cri- ...cannot be denied as an ex- ...piece work of art. It is an old ...legend of the ancient days ...was written and directed by ...Wagner, who also acted the

...IMPRESSIONISM AGAIN.

...ness in the impressionistic ...almost the wild grotesqueries ...Lazzari." Futuristic art has ...never been used so skillfully ...cleverly before.

...New York World gives the ...interesting description:

"...a grim, artistic triumph, ...with Jewish tradition and ...cinema epic of the wan- ...ers. Parts of it are genu- ...dramatic; its legendary origin ...of Faust.'"

...Golem, is a clay Samson ...to life in the seventeenth ...of a Jewish rabbi, who can ...save his people from exile. ...Golem stalks through as the ...spirit of righteousness until they ...repent, and then commits a ...travesty of his own before the ...eyes of his persecutors, who ...are finished by an ...angry deity. Mixed up in the ...is the daughter of the rabbi, ...white-faced and hollow-eyed ...lover of the court of a Christian

...Golem is a Ghetto in Prague, ...rather than realistically ...It is surrounded by a ...high wall, and the rooms and ...of the people are all of rock ...with narrow wishbone ...and dripping candles for ...Weird lighting effects em- ...the fortresslike nature of ...household of the persecuted ...Israel.

...FOLLIES BEST EVER.

...Ned Dandshawn, a Los An- ...who is the best feature of this ...production of Ziegfeld's Follies, ...Chicago's version is almost uni- ...considered to be the best ...Ziegfeld ever put out.

...is expensively and lavishly beau- ...production show, an artist's ...setting good vaudeville

...Dandshawn accompanied ...new wisp of clothing does a ...modernist Persia called "The ...of the Cyclamen Tree." ...critics say that her ...body looks a statue of ivory ...to life.

...Al Haggin has a series of ...of inviting flesh called ...Ziegfeld Altar." Fannie Bryce ...may make a tremendous ...as a burlesque of the Carpen- ...dancing fight. Two of the big ...in the show are Vera Michel- ...and a little Parisian dancer ...Gilda, who has just come ...Follies."

...Follies," sponsored by the ...Review of Reviews, is a ...at the Biljou Theater. It ...a melodramatic play based ...rather terrible conditions ...the poorest part of Wash- ...square quarter. In short, ...story of the attempt of a ...girl to remain true to her ...under the primitive conditions ...city jungle. The author is ...Howard Culberson, a young ...man.

...Belasco has accepted Anna ...new work entitled "Du- ...It is a comedy with music ...Follies type such as "Oh, ...

...Lou Tellegen, who has just ...the score of Charlotte ...Kate's new vehicle, "Poor Let- ...Jones," the music for ...which is Mr. Morosco's in- ...to first produce the piece ...Los Angeles in August, and if ...agrees to managerial expecta- ...he will offer it in New York ...January 1.

...Belasco also has a signed ...with Thomas P. Robinson ...Rolleston." This he will ...in Los Angeles in the im- ...future, along with Mr. ...new play, "The Copy," which ...Harvard prize play con-

...ACTRESS SHIRLEY MASON.

...Mary O'Hara, who had the lead- ...ing role in "Hearthalm," ...borrowed from the Sen- ...Constance Mason and will appear ...starring feature, "Queenie." ...Miss Mason in her forth- ...coming is perhaps the young- ...est actor on the screen, is ...signed to Mack Sennett.

Bullock's Los Angeles "ONE O'CLOCK SATURDAYS" Bullock's Los Angeles Bullock's closes Saturday at one o'clock every Saturday throughout the year. Bullock's Los Angeles "ONE O'CLOCK SATURDAYS" Bullock's Los Angeles

300 New Silk Skirts—New Values

$10.75





—300 New Skirts of Canton Crepe, Tally-ho, Fan-ta-si, Crepe de Chine, Roshanara, Satin Stripes and Novelty Silk Weaves—to emphasize Value of the Bullock Standard again —this time at a still lower price—$10.75.

—They will be on sale Monday for the first time—and while you cannot help but see opportunity of a golden nature in them for yourself—Bullock's wishes you not to lose sight of the Purpose back of this accomplishment, which is to build friendships stronger with better Values—the same high Bullock Quality—and the continued sincerity of Bullock Service.

—The promise is true and clear — the Skirts are here—they are exceptional at $10.75 they lay stress upon value in many unusual ways—you should find much to attract you and make you want them even if their price were ever so much higher—

—There are pleated models in box pleats, knife pleats and cluster pleats—there are plain models with fancy pockets and belts—there are fascinating striped and plaid effects that are positively irresistible—

—White, pink, blue, gray, green, black, yellow, orchid are some of the colors which combine themselves into some of the most pleasing skirt designs Bullock's has seen—

—They are tailored to fit and hang straight, as the modern skirt should—they have passed the censorship of Bullock's—they are offered under a Bullock Vouchment of satisfaction and unusual Value at $10.75—300 of them —on sale Monday for the first time—at Bullock's Third Floor.

Bullock's Jersey Sports Coats at $5.75

—have introduced new angles to economy which many women did not know existed —they are made according to Bullock Specifications of fine Wool Jersey in tuxedo style with patch pockets and pinch backs with narrow belts—exceptional at $5.75.
—If your interest leads you into a little higher realm of price you will find Bullock Value equally attractive in the Wool Jersey Sports Coats at $8.75 and $12.75—in these you will find a wider variety of styles and tailoring carefully done. When attending this important offering of Silk Skirts at $10.75 you should consider your new Sports Jacket also. Bullock's Women's Garment Section—Third Floor.

INTERESTING

Can You Make a Lamp Shade? There's no reason why you cannot learn to do it if you wish, for classes in Lamp-shade making are open every day at Bullock's, and lessons are without charge to those purchasing materials in the store. Inquire on the Sixth Floor—Draperies Section.

"One o'Clock Saturdays"

Children are Wide-Eyed with wonder at the new mechanical toys that Bullock's has just received from Europe. A group of these are priced at 65c, and each one means hours of childish pleasure. Fifth Floor.

"One o'Clock Saturdays"

Parties are the order of the day, and favors that really are amusing are hard to find. A search amongst the hundreds of charming favors in Bullock's Art Needlework and Gift Store will more than reward you, for there's many a novel idea to be found there. Bullock's Hill Street Building.

"One o'Clock Saturdays"

Butterick Patterns,
Pictorial Review Patterns,
Royal Patterns,
Vogue Patterns.
At Bullock's—Second Floor.

"One o'Clock Saturdays"

Boys' Sports Blouses at 85c are just the best news to mothers, for they're such good blouses. They have roll-back collars, short sleeves, and are made of striped and white solesette. At 85c Mothers shouldn't miss them. Fifth Floor.

"One o'Clock Saturdays"

A Button-Making and Pleating Service—at Bullock's—Notions Section—First Floor.

"One o'Clock Saturdays"

"Mother is old-fashioned, and absolutely will not climb into a public stand to have her shoes done," complained Marianne. "Don't blame her," was the retort of Aunt Nellie. "It's difficult for her to climb anywhere, in the first place, and second, I think lots of us feel that we'd rather have such matters as the shining of shoes done in a private way. Take your Mother to Bullock's Shoe Shining Parlor—Fourth Floor, Bridgeway. She won't have to step up; it's a perfectly beautiful place, and it's secluded."

"One o'Clock Saturdays"

Engraving and Place Cards

—Bullock's is featuring Hand-painted and made to order place cards and nut cups—any design—for the Bridal table, engagement or graduation party. Also tally cards for Five Hundred and Bridge parties. Greeting cards for every occasion.

—Have you your monogram made into a die stamp for your personal stationery? You should have it before going on your vacation. Bullock's will show you many attractive designs and create an individual monogram for you. Stationery Section—Bullock's First Floor.

SNOW DRIFTS

IN THE MILLINERY SECTION.
AT LEAST ONE WOULD THINK SO AT THE FIRST GLANCE AT THESE BEAUTIFUL

WHITE HATS

—THEY HAVE STOPPED AT NOTHING TO MAKE THEMSELVES ALLURING—

—GEORGETTE, CANTON CREPE, FELT, RIBBON FAILLE SILK AND TAFFETA HAVE ALL BEEN CAUGHT IN THE WHIRL OF WHITE—

—SPORTS SHAPES MOSTLY—THE MOST STRIKING YOU EVER SAW — STUNNING IF YOU PLEASE—AND FULLY INTERPRETATIVE OF BULLOCK STYLE AND VALUE LEADERSHIP IN MILLINERY AS IN OTHER THINGS—

—SOME OF THEM AS LOW AS $10.00 — MONDAY — AT BULLOCK'S THIRD FLOOR.

75 New Fibre Sweaters $10

—A very special little group in one good looking style with tuxedo collar and narrow belt.
—All plain tricolette weave in very fine quality Fibre. Colors include orchid, tomato, honey-dew, peach, white, gray, flesh, navy and black.
—Thoroughly attractive in style and value at $10.00 each at Bullock's Monday—Fourth Floor.

Bullock's is emphasizing a Special Price of 75c a curl on

Permanent Waving

—An experienced French Specialist using the Marcel Method, improved so as to have the entire operation performed with comfort and safety.
—Now—at 75c a curl—at Bullock's Hair Dressing Parlor—Second Floor. Phone Broadway 6900 for appointment.

300 Leather Hand Bags Underpriced at $2.95

—and they are all new—bought in a most fortunate way—and offered at a price that is sure to illustrate vividly Bullock Purpose to make Value predominant in the making of friends.
—No less than 12 different new styles—all swagger bags—side pocket and purse effects—in brown, black, navy and gray—all made of genuine Vachette, alligator calf, ostrich and morocco leathers.
—Fitted with coin purse and mirror and well finished—lined with moire silk—really exceptional Bags to offer at $2.95 each—the quantity is limited to 300, although Bullock's wishes there were twice that many—Monday—the first time—at Bullock's First Floor.

Net and Organdy Vestees and Collars at $1.75

—A special, interesting purchase of 84 pieces of net and organdy vestees and collars attached in Tuxedo style which are really exceptional in beauty and value.
—Trimmed with fine Val. laces and insertions combined with tucks, puffings and embroidered bands—specially priced at $1.75 set.

Organdy and Net Collar Bandings, $1.25
New Vestings, $4.00

—Some very pretty new merchandise. Organdy and net—inserts of embroidery, fine tucks, lace and ruffle trimmings, Venise insertions, cluster tucks—lace collar widths to match—good value—at Bullock's Neckwear Section—First Floor.

The New Colors Are Here and a New Value in

French Dot Veilings Priced $1.25 and $1.50—Special

—You will not want to let any of these new colors go without sharing—black chenille dots on orchid mesh—royal blue dots on white, jade on tan, regatta on taupe, pheasant on navy, cerise on white, and others.
—These are all specially priced at $1.25 and $1.50 a yard—and should quickly find friends—Monday—at Bullock's First Floor.

35 Misses' New Silk Dresses Specially Priced $29.50

—will be on sale for the first time Monday in that Section for the Miss and Woman of Slight and Slender Figure at Bullock's—Third Floor.

—They will introduce almost as many new and fascinating styles in Canton Crepe, Satin, Taffeta, Georgette and Foulard suitable for afternoon and street wear.
—Because they have been specially priced you should not confuse them with ordinary Frocks you have seen at this price or even higher prices—take it rather that an unusual opportunity has been created and that Bullock's wishes you to see in it Value reasons, Quality reasons, Style reasons, Bullock reasons, if you please, why you should make Bullock's Misses' Section your frequent shopping rendezvous—
—So here is a selected little group of charming Frocks at a Bullock Value price of $29.50—the straight long waist lines that are just coming into favor—the basque effects—bloused models and paneled effects—trimmed and modeled to be very dainty and youthful—and out of the ordinary at $29.50—
—Colors include brown, navy, black, tomato, etc. You should find much to make you wonder if it really can be true that such lovely Frocks can be available at no more than $29.50—See them in their introduction Monday—in sizes 14, 16 and 18 only—at Bullock's Misses' Section—to the left from the elevators—at Bullock's Third Floor.

1400 Sports Handkerchiefs 17c

3 for 50c—Monday—at Bullock's

A Special Sale, consisting of 1400, specially purchased and priced at an exceedingly attractive level.

—Solid tints with embroidered corners and some pretty striped borders included. Made of a lovely soft quality lawn—daintily hemstitched—purple, light blue, maize, lavender. There are some with fancy squares and designs in colors, also.
—They will give you new and strong reasons to look to Bullock's for Handkerchief Value—at 17c each or 3 for 50c—Monday—at Bullock's First Floor.

600 Pairs New Chamoisette Slipon Gloves $1.25

—Will enter a special sale at Bullock's tomorrow—they are considered by Bullock's to be exceptional at this price and should emphasize with renewed vigor the value reasons which lead many women to do their Glove Shopping at Bullock's exclusively.

—600 pairs—slip-on style with straps at wrist—fancy two-toned embroidery on backs—just as smart and new as you can find. They are washable and come in pongee, gray and beaver colors.

—An exceedingly unusual value event at Bullock's—at $1.25 a pair—Monday—Bullock's First Floor.

Tub Silk Petticoats $2.95— White—and 200 of Them

—This is an offering of New Value and New Merchandise which is the outcome of purchasing with Value Aims uppermost in mind—and you will have to agree that broad strides forward have been made—

—200 White Tub Silk Petticoats, all shadow proof—some finished with tailored hemstitched hem—others with scallops—and still others with flounce finished with small tucks. They include all lengths from 30 to 38 and lay stress upon Value and Opportunity as it is unusual at Bullock's in many ways—at $2.95—

Out-Size Sateen and Satin Petticoats Will Be Specially Priced at $2.95 Also

—This is an event in which women who wear the larger size will have things all their own way and will find value to make them buy to their hearts' content. Just 160—all of them shadow proof—many finished with embroidered scallops—all of them unusual at $2.95—lengths 34 to 38—Monday—at Bullock's Third Floor, across the Bridgeway.

Corsets, Special at $4.95

—That is a special price which will prevail in Bullock's Corset Section Monday.
—It is a dainty pink model of medium length to fit the figure which does not need the extreme skirt. It is made of light weight fabric, ideally comfortable for summer—
—Specially priced at $4.95—Monday—at Bullock's Corset Section —Fourth Floor.

The Times Literary Page — Books and Their Makers

By Thomas R. and Lillian C. Ford

A ROMANCE OF RECONSTRUCTION

Coningsby Dawson's New Novel, "The Kingdom Round the Corner," is an Alluring Love Story Picturing Post-War Conditions in England.

THE KINGDOM ROUND THE CORNER. By Coningsby Dawson. The Cosmopolitan Book Corporation, New York.

In theme, Mr. Dawson's new novel reminds one of Locke's "The Mountebank." It is the story of a man whose former valet achieved military distinction during the war, a man who never lost a foot of trench, who knew not defeat, and so was accorded every honor and distinction as long as the war lasted. Then came demobilization, and like Locke's hero, Braithwaite faced the problem of how to carry on in peace times. An ex-British general could hardly return to valeting, and yet this was all that the world had to offer him. How he solved his problem is quite subordinated to the love story, which is one with not a few complications. Not only did the one-time valet win far higher rank and honor in the war than did Lord Taberley, whose valet he had been, but he even won the heart of Terry, who had promised to marry Tabs the very day he should return from the war.

Mr. Dawson is sane of your new writers who finds accepted institutions all wrong, and who are so ready above all to rail at marriage and romance. In this novel his one aim seems to be to get all his characters paired and married as expeditiously as possible, never doubting that it is thus they will be brought to the kingdom round the corner that Tabs so optimistically preaches and believes in. In the end everybody is made happy except the quite naughty Terry, who is left to find her kingdom in her own time.

The story is well told, stirring situations follow each other at an almost bewildering rate, and the heart interest never abates until the last line of the last page is read and the book is closed with a satisfied sigh.

Even though Mr. Dawson is an incorrigible romanticist, he sees people with a clarity that enables him to produce characters that stand out with no little distinction. For instance, one may read many a book before finding the equal of Sir Tobias Bedoe, Terry's father, who is thus described:

"He was a little man, inclined to be podgy, brimful of a darting kind of energy and dignified with an air of fussy distinction which none of his antics, however grotesque, could diminish. He was Shakespeare as he might have appeared at 60, after years and a return to Ann Hathaway had quenched the taller flames of his poetic fire. The resemblance was haunting and remarkable: there underlay it a hint of gnome-like agelessness."

It is this conservative English gentleman who said of the returned soldiers with their new demands: "It's gone to your heads; you want to brush experience aside and dragoon the older world into new formations. You, who were children yourself, have come back despising us civilians; your contempt is the last parts fear lest you will fail, as you failed before in the old civilian competitive struggle. You talk about the virtues war has taught; let's grant them and grant that they helped us fully—they saved us from destruction. But what about the frantic recklessness it encouraged, the cheap views of bodily chastity, the desperate insistence on momentary happiness?"

Perhaps it is Maisie, the thrice-married widow, who gives the most interest to the book. She is original, lively and appealing, even if she is a bit too bold. It is she who says: "I think we might have tea; it'll restore our serenity. There's nothing like employing your hands when you want to keep from losing your temper. A woman learns that, even when she's only been married once. When she's been married three times," the cornflower eyes become suddenly innocent, "she knows everything."

There is clearness in the book, no little understanding of the human heart and an interest that never flags. As a picture of England under the strain of reconstruction, "The Kingdom Round the Corner" has value for those who care to go beyond the story when selecting their fiction. Take it all in all, no better novel for vacation reading can be easily found.

BOOK ON ART.

FROM HOLBEIN TO WHISTLER. NOTES ON DRAWING AND ENGRAVING. By Alfred Mansfield Brooks. Yale University Press, New Haven.

A book, beautifully illustrated, the purpose of which is well explained in the introduction, as follows:

"This book deals only with pictures of great and unquestioned merit. It seeks neither to make nor to mar the reputation of any artist. And no more does it concern itself with market values. It deals primarily with the art of engraving in one or the other of its better known forms, together with the art of drawing, which, as it is the foundation of all good picture-making, is the foundation of all good engraving. To point out some of the salient requisites of good drawing, and to illustrate these requisites as they appear in a limited number of the works of the best of most famous engravers the world has produced, is the second, but in no sense secondary, aim of this book. . . .

In fine, it is a book on drawing and engraving intended to help the already large and yearly increasing number of those who are interested in these two arts.

The seven chapter headings are as follows: Drawing and engraving; the beginning of line engraving in Italy; the beginnings of line engraving and wood in the north; Mantegna, Marcantonio Raimondi, Lucas of Leyden, Durer and Holbein; The theory and process of etching—Rembrandt, Van Dyck and Claude Lorrain; Mezzotint engraving—Claude Lorrain and Richard Earlom; Turner, the Liber Studiorum and Wordsworth.

TALE OF THE WEST.

THE HEART OF THE RANGE. By William Patterson White. Doubleday, Page & Co., Garden City.

Racey Dawson and Swing Tunstall were having one last celebration in Happy Heart Saloon before going to look for gold in Arizona, when Racey walked into the adventure of his life. A horse that he had taken by mistake must be returned to its owner, daughter of the owner of Dale's ranch. He expected no mercy—none whatever from the lady—but he found no formidable person but pretty young Millie Dale, with most disconcerting blue eyes. Racey discovers that a gang is planning to ruin Millie's father, and when he goes back to Farwell and tells his partner that they aren't going to Arizona after all, but are going to stay right there and take a hand in the game. With at least two murders to solve and several villains to cope with, Racey has his hands full, but he is equal to all of them. His courage falters only when he looks into Millie Dale's blue eyes, but what he reads there is altogether satisfactory.

William Patterson White is one of the few writers who can record from actual experience the casual, happy-go-lucky old West that is fast giving way to the street car and the Ford. "Paradise Bend" and "Hidden Trails," which preceded "The Heart of the Range," are breezy romances of the same type.

PROBLEMS OF PIANO PLAYING.

SELF-HELP IN PIANO STUDY. By Harriette Brower. The Frederick A. Stokes Company, New York.

A book for piano teachers and students concerned with the principles, methods and problems of piano playing. There are constructive studies and suggestions on the importance of foundation work on standardized method and much material of value to the student who is without the instruction of a teacher.

Among the topics discussed are principles in piano playing, the beginner, time keeping and the trill, use of the wrist and arms, melody touch in passage playing, pedal playing, arpeggios, octaves, applying principles to pieces, points of technical training, the study of rhythm, touch and tune, and on memorizing.

J. W. Robinson Co.
Seventh and Grand

The New and Interesting
In Books

As Hashimura Togo says, and not without a sigh: "There are so many 'best minds!'"

Here are new books that entertain as well as instruct—"Best Minds" that nevertheless are human. They are worthy of attention.

The Age of Innocence, by Edith Wharton—Some time ago Robinson's recommended this book as one of the best of the season. It has now been awarded the Pulitzer Prize of $5000 for being the *best American novel of 1920*. Price $2.00.

Golusha the Magnificent, by Joseph C. Lincoln. $2.00.

A Mummer's Tale, by Anatole France. $2.50.

Lilions, a Play by Frank Molnar. $1.75.

Camp-Fires and Guide-Posts, by Henry Van Dyke. $2.00.

Principles of Freedom, by Terence MacSwiney. $2.00.

Seed of the Sun, by Wallace Irwin. $2.00.

Outwitting Our Nerves, by Jackson and Salisbury. $2.50.

What Really Happened at Paris, by American Delegates. $4.50.

The Truth About the Treaty, by Andre Tardieu. $4.00.

FIRST FLOOR

HENRY G. AIKMAN, WRITER AND MAN.

Distinguished Editor Gives His Impressions of the Author of "Zell."

BY JOHN FARRAR, Editor "The Bookman."

My admiration for Henry Aikman, both as a man and as a writer, is somewhat the same as my feeling for Robert Frost, John Masefield and Edwin Arlington Robinson. At first glance one is convinced of his sincerity, and later acquaintance only deepens the conviction. He is modest, quite without affection, clear-thinking, an honest workman and a keen student of the psychology of mankind. As for his literary ability, it was apparent in his first novel, "The Groper," and "Zell" has been too widely acclaimed to demand further praise here.

It was luck that made possible my first encounter with Aikman. The announcement of "Zell" in advance notices spoke of it—rather unwisely, for there is so much more in the work—as the study of a family which had been separated by divorce. Since this condition is so prevalent in the United States, I felt that here was the possibility of a big novel. I asked the publishers for advance sheets, took them home and sat up that night reading through a novel which seemed to me in many ways a far better, certainly a more sincere piece of writing than any other American story since "Ethan Frome."

The success of "Zell," which was published by Alfred A. Knopf, was almost instantaneous, and practically every critic in the country has added his word to the general praise. But since Mr. Aikman has actually been writing eight years, it cannot be truthfully said that he is one of the few who has won success instantly or easily.

There isn't much in the way of pyrotechnic display about Henry Aikman. He has a delightful family and spends much of his time with them. He plays an occasional game of tennis. Now and then he may be seen in a group of New York literary people, but as a rule he stays closely at home and works. He is the steady, determined, wholesome sort of man to whom one goes for advice. The most I can say of him is that Detroit should be proud to have produced the author of "Zell" and at the same time so sane, attractive, modest and helpful a citizen.—[Detroit Free Press.

TO ENCOURAGE WRITERS.

Two thousand dollars will be paid Jan. 1, 1922, and annually thereafter, by the Dial Magazine, to a young American writer. This is intended to acknowledge, at least in a small way, the service to letters of one of those who have contributed to the Dial in the preceding year. The money is not a prize and the Dial is not instituting a competition; nor are there any special terms or conditions. The editors of the Dial feel that while many American writers make handsome livings through their work, others of a more intellectual and therefore less readily apprehended talent cannot appeal to so large audiences. They are thus compelled to spend some of the best years of their lives without recognition and without the means to leave them free to work at their art. As the Dial is not a money-making institution it cannot support writers generally. But it hopes each year to set one young American writer free for twelve months so that he may have the only freedom which counts—the freedom to do what he wants most to do. The sum of $2000 is intended to represent the equivalent of a year's leisure. No restriction will be put upon the recipient, however, and he or she will be free to spend the money in any way.

In the course of his announcement, the editor writes that from the time it changed ownership, in 1919, the Dial's purpose has been to give a hand to the young writers and artists of America. This is done not by limiting the contributors to the young and to Americans, but by choosing work from both unknown and famous writers, those who work in conventional and unconventional modes, European and American, with regard only for the artistic qualities of the work submitted. Without prejudice in favor of one side or the other, the Dial has published the best work it could find, and it so happens that its contents page is usually fairly well divided between Americans and Europeans, new writers and old, writers of sonnets and writers of free verse.

FURS FROM WILDS TO WEARER.

THE FUR TRADE OF AMERICA. By Agnes C. Laut. The Macmillan Company, New York.

A book on the fur trade that will dispel many illusions is this large one-volume work of Agnes Laut. It discusses a wide range of topics, from what every woman who buys furs should know, to the laws of the United States on seasons for different furs. Miss Laut is thoroughly convinced of the propriety and humanity of the fur trade, insisting in her preface upon the fact that through its beneficent workings the fur-bearing animals are protected and cared for as they would never be did not the world hanker for their hide, which is surely a most comforting doctrine for the movie queen who flaunts her mink or seal coat.

The first of its three sections deals with the use of furs as an art. Chapters are included on fashions and modes in furs, historic furs, and also a technical examination of different kinds of furs, from the viewpoint of the connoisseur.

Part Two deals with the market value of furs—in particular, the transfer of the market to the United States during the war; it discusses the dyeing industry, which was localized in Germany previous to 1914, but which is now well established both in England and in the United States. This part of the book also describes the transport of furs from the arctic regions to civilization.

Part Three recounts the story of the trapper. Some of the material for this portion of the volume is taken from one of Miss Laut's earlier works.

The book has over 300 pages, is profusely illustrated, and is priced so as to place it in the list of luxuries.



Coningsby Dawson,
Author of "The Kingdom 'Round the Corner."

GEORGE BERNARD SHAW.

BY MYRON ZOBEL.

Society condemns Shaw for lacking emotional interests. Shaw condemns society for having them. Each party is merely insisting that the game be played according to its own particular rules.

Of course Shaw will never give in. Neither will society. But fortunately for society the artist in Shaw sometimes gets the upper hand and when it holds out long enough the result is a "Candida" or "You Never Can Tell"—plays in which an artistic subtlety leads his reform and all its schemes by the nose.

Sometimes—as in "The Doctor's Dilemma"—you can see revolutionary dialectic getting the upper hand in a play that is otherwise all art. The perfect unity and deft dramatic development of this play is broken in the beginning of the third act by an irrelevant, though brilliant piece of sophistry between the artist Dubedat and the doctors, and then continues with point and purpose through Dubedat's splendid and stirring death to an end that is charged and vitalized by very real emotional values. Of course, most people get about as much out of these scenes as the reporter does. But why blame Shaw?

In fact why blame Shaw for the many plays in which art get hogtied before the rise of the curtain and fails to make itself heard from the first act to last above the noise of the disputation?

For where was Shaw to find that richness of emotional experience we clamor for in his plays? Did Shaw ever experience the pangs of disp'd love? Assuredly he did not. And if he has omitted the pangs he has made up for it in good measure by what he has had to say concerning the law's delay, the insolence of office, and the spurns that the honest merit of the unworthy takes.

Dull people are continually stamping Shaw as an imitator of Nietzsche or Marx or someone else. Of course the exact opposite of this is true. Shaw has merely taken the ideas of these men and some other—as a basis for a new drama. His plays are the vitalization of their ideas as applied to modern institutions.

For Shaw shows a passage from the old drama of personal motives. His characters are not individuals, they are ideas; his stage is not the room of a house with one of its walls removed, it is the brain of a man with as much as possible of his middle-class respectability and self-deception cut away. This is what gives to Shaw's plays that necessarily disembodied flavor we complain of.

Compare Alexander Dumas fils and Bernard Shaw as dramatists. Both wrote what is known as the drama of ideas. Both used the same dramatic precept: "Preparation and Explication." Both had the same regrettable stage conventions—the long arm of coincidence with the finger of fate at the end, and the modern Greek chorus in the person of some guide, philosopher and friend—usually a wealthy uncle.

"In La Dames aux Camelias" and "Mrs. Warren's Profession" they both treated the same subject—that battered but ever-fascinating subject: justification of the courtesan. Observe the difference of the treatment. In Dumas it is justification on sentimental and personal grounds; in Shaw it is justification on unsentimental and economic grounds.

That is Shaw. Too shrewd to attempt to reform individuals, he carries his attack to the very citadel itself—the time-honored institution of society.

His weapon: the drama. And as the old dream of personal motive (love, hate, revenge and death) did not suit his purpose, Shaw changed the drama. He created the modern drama of ideas. Institutions (marriage, religion, family life, historical traditions, capitalism, . . .) —these, in the Shavian drama, have taken the place of the old stage set.

That is Shaw.

That is Shaw's method. It is a working o f Oscar Wilde's statement—"the longer I live the more keenly I feel that whatever was good enough for our fathers is not good enough for us . . . as in politics, les grandpères ont toujours tort."

That is Shaw.

[Copyright, 1921, by Myron Zobel.]

BOOK ON LETTER WRITING.

MODERN BUSINESS WRITING. A STUDY OF THE PRINCIPLES UNDERLYING EFFECTIVE ADVERTISEMENTS AND BUSINESS LETTERS. By Charles Harvey Raymond. The Century Company, New York.

An unusually comprehensive work on writing advertisements and business letters. The author is instructor in business English in the University of California; he has given great care to the collection of material on his subject, including copies of letters and advertisements actually used by many leading business firms. Mr. Raymond is well known in the Bay District, where he was formerly a newspaper man. He is also the author of several successful short stories.

In the foreword Mr. Raymond says: "The power consistently to make an effective appeal is the distinguishing characteristic of the successful writer of modern business letters and advertisements. It is possible to write an appeal that is constantly effective, rather than occasionally effective, only by basing the appeal upon a practical and definite plan, worked out in accordance with an analytical study and a systematic application of the underlying principles which the experience of business men in thousands of selling campaigns has proved fundamental.

"These fundamental principles underlying the selling appeal are discussed and analyzed, step by step, in the first chapters of this book. Their practical application is made clear by the analyzing of a large number of business letters and advertisements which are quoted for purposes of illustration."

The book is divided into two parts, the first devoted to the selling appeal, and the second to everyday letters.

The everyday letters considered include letters of inquiry, or order letters, adjustment letters, credit letters and collection letters. Two valuable chapters are those on house instructions to correspondents and the make-up of letters.

The book is one that can be safely recommended to sales managers and office managers as well as to those in direct charge of business correspondence in any office.

WISDOM FOR YOUNG AMERICA.

Elizabeth Shepley Sergeant, in the June Bookman, has a word of sound advice for the American "young intellectuals." She says, in summing up:

"Possibly the best way for the revoltes to carry through their revolt is to see very clearly the line of cleavage from their elders — see it and glory in it, as Amy Lowell has deliberately done with the new poetry. And yet—not long ago I heard a poet, who ranks high among the new, but draws all his originality from traditional New England roots, say that it was not necessary for a man to quarrel with his father in order to be free, in order to "take his place." He must 'find his direction,' find it and stick to it—but that done in youth, he could wait twenty years, if need be, for success. So speaking, in the midst of a reading of his farm poems, Robert Frost, with his timeless profile, his mop of tossed gray hair, his voice with its subtle hint of dialect, conveyed a direct sense of the creative spirit in America. And an ordinary, unilluminated New York audience found itself suddenly sharing his faith and patience, his life that had been lived for immaterial rewards, his most beautiful individual vision and expression of our national genius.

"A vision, an expression utterly unlike Edgar Lee Master's. Yet is one more American than the other? Let us be grateful for a nationality that includes them both."

RAINY EVENING.

Between the sallies of the rain
The thrushes call and call again;
The robins chuckle in content
That has no earthly measurement;
And one song sparrow in a tree
Thrills the leaves with his rhapsody;
And now once more the rain comes down
And smooths the lines in night's dark frown;
Bringing a slumberous cadence in,
Bringing a silver rustling thin.
As if rain were a silken dress
Winds wore to hide their loveliness.
—[Kenneth Slade Ailing, in Leslie's.

AMERICANISMS.

AMERICAN ENGLISH. By Gilbert M. Tucker. Alfred A. Knopf, New York.

A book marked by vigor and freshness of mind is this, which treats of the alleged degeneration of the English tongue in the United States. The author takes issue with those who are everlastingly mourning over our misuse of the mother tongue, and is able to cite copious quotations to prove his contention that our misuse of language is only about on a par with that of the natives of Great Britain. He shows that even distinguished British writers are guilty of many a slip, grammatical and rhetorical, that no American ever makes.

Among those quoted are Ruskin, Charles Reade, Trollope, George Meredith, Locke, Galsworthy, Arnold Bennett, Anthony Hope, Prof. John Cowper Powys and Buckle.

The author does not dispute the charge that a considerable number of new, and in many cases uncalled-for, words and expressions have been invented and now pass current in the United States, or that the meaning of various others has been gradually warped, to the injury of the language. But this, he finds, has also occurred in England. He contends that it is a case of "Et tu, Brute," and should be so treated.

Chapter II discusses ten important treatises devoted to Americanisms, written at different times since the publication of Pickering's "Vocabulary" in 1816. To many readers this chapter will prove the most valuable in the book, for it affords a basis for an extensive and interesting study of the whole question.

In the third chapter exotic Americanisms are traced to their source and shown, paradoxically, to be of foreign origin. The list, with quotations from English authors, includes words. The following chapter gives a list of some 1900 words that the author has decided to be real Americanisms, a term that he defines as a word or phase that either originated in America and expresses something that the British have always expressed differently if they have mentioned it at all, or else "that would convey to a British ear a different meaning from that which it bears in this country." One might question the use of the word ear in the definition.

A brief chapter on misunderstood Americanism is as enlightening as it is interesting. An excellent bibliography and a very complete index close an admirable book of its kind.

SOUTH SEA LOVERS.

John Claire Minot of the Boston Herald writes a jingled review with apologies to Arthur Guiterman, et al. His subject is "My South Sea Sweetheart," by Beatrice Grimshaw, an adventure and mystery story from the spring list of the Macmillan Company.

Let's chat about Miss Grimshaw's book
In free and easy jingles—
A tale that is romantic stuff
With many thrills and tingles.

The scene is in the southern seas—
For that is much the fashion—
Where there is often lack of clothes,
But never lack of passion.

The heroine spins us the yarn
And tells us how her father
Reared her upon a tropic isle.
And was a hermit, rather.

An aged man named Ivory,
And Luke, his young descendant,
Had likewise sought the little isle;
A marriage was impendent.

Well, that was what the others planned,
The old man and her daddy,
When she was but a little lass
And Luke was but a laddie.

They lived within a wondrous cave,
Much fairer than a palace;
The children played beside the sea
And roamed the hills and valleys.

The lass, she tells it modestly,
Was blessed, or cursed, with beauty;
And Luke, he was a manly lad,
With fine ideas of duty.

One day the father came down ill;
It was a fatal sickness;
The childish pair was wedded then
With unromantic quickness.

The bride was twelve, the groom fourteen—
You think it proved a failure?
At once the groom was hurried off
To school in far Australia.

The bride, when father passed away,
Was likewise sent to college,
Where pious sisters taught her much—
Not too much — worldly knowledge.

Now dashes Harry England in—
A handsome, ruthless rover,
Whose main pursuit is breaking hearts
The whole Pacific over.

The little bride, now grewing up
To lovely woman's station,
Sees England once, or maybe twice,
And then, capitulation!

The husband comes! there is a row
Within a single minute;
The bride's aunt and a native queen
Are badly tangled in it.

The action hits a speedy clip
And everything is torrid,
And some there are show noble hearts,
And some are frankly horrid.

The outcome of the tropic tale?
I'll leave it to your guessing,
And give—though they will never know—
The happy pair my blessing.

SOLDIER POET.

Gilbert Frankau, whose "Seeds of Enchantment" has just been published by Doubleday, Page & Co., is a son of Frank Danby. Educated at Eton, at 21 president of a large firm of tobacco importers, at the outbreak of the war he sacrificed his business, sold out his interests at the loss of $300,000 and was one of the first to become a volunteer.

Several war poems, especially "The Song of the Guns," rank Frankau high among the soldier poets. Poems, novels in verse, short stories, plays, political articles, flow with equal facility from his pen.

FRENCH FORESTRY PRACTICE.

BY G. A. PEARSON
Silviculturist U. S. Forest Service.

STUDIES IN FRENCH FORESTRY. By Theodore S. Woolsey, Jr. John Wiley & Sons, Inc., New York.

America has much to learn from France in the conservation of natural resources. A great deal was learned about French forestry during the war. Thirty-one thousand American soldiers, mostly experienced woodsmen, were employed in the French forests, getting out lumber, ties, timbers and fuel for use at the front. The impressions which these men carried back home cannot fail to have a wholesome effect upon our national attitude toward our forests.

To present to the American public, as well as to the profession of forestry, a view of the aims, methods and accomplishments of forestry in France, is the object of Col. Woolsey's book. Two chapter were written by Col. William B. Greeley, forester, United States Forest Service, who during the latter part of the war was at the head of the American forestry regiment in France. Under the caption, "Impressions of French Forestry," he states that although forestry is an economic necessity in France, it is to an almost equal degree an expression of the thrift, the conservatism, the love for beauty, and the social inheritance of the French people. In concluding the chapter, he draws this parallel between the forest situation in France and in the United States:

"In France, forestry is comparable in the intensiveness with the growing of field crops. Cuttings are so regulated as to yield an approximately equal crop from year to year. There is no such thing as waste. Tops and branches which will not make lumber, ties or posts are cut up for firewood or converted into charcoal. Even the twigs are gathered for fuel. Stumps and large roots are removed for fuel, or in the case of pine, turpentine is extracted from them. Prompt replacement of felled trees with young ones is a matter of great concern. With proper encouragement, nature will do this. Some species will reproduce only in the shelter of older trees. In such cases, light cuttings are made to stimulate seed production, then a seed bed is prepared, usually by hand cultivation. The older trees are removed gradually in order to avoid injury to seedlings by sudden exposure, while, at the same time, admitting the proper amount of sunshine. Some species, such as pine, require relatively little shelter; but seed supply, soil preparation and protection against damage by grazing receive careful consideration. Sometimes the entire stand is cut clean and replanted. The enormous expenditure of labor in the care of forests in France seems prohibitive to us; but the French have made forestry pay, and the time is coming when it will pay in this country."

The chapter on control of erosion in the mountains should prove especially interesting to readers in the Southwest. For more than a century France has been endeavoring to check the ravages of floods which devastate her fertile valleys as early as 1860 . . . providing for the . . . mountain slopes, and the . . . of denudation by cutting, . . . grazing. For many years . . . this kind were rendered . . . by opposition from the . . . dustry; but finally the . . . placing public welfare above . . . vate interests won. During . . . thirty-two years from 1882 to . . . 16,951 acres of devasted . . . slopes were reforested, and . . . the sixteen years from 1895 to . . . an area of 194,339 acres was . . . reclaimed.

The process of reforesting . . . mountain slope which has . . . eroded is somewhat as follows: . . . Dams of masonry or wire . . . are constructed in the . . . bed. Sometimes a dam is . . . ery two or three hundred . . . Slopes in danger of slipping . . . by retaining walls of . . . Small ravines are held in . . . a network of brush . . . The upper slopes are then . . . then as soon as the soil is . . . enough, shrubs are planted . . . slopes and in the stream bed . . . the shrubs are established . . . fixed the soil to a certain . . . trees are planted. Often the . . . stream bed must be paved.

Some idea of the importance attached to the control of erosion in the French people may be gained from the fact that the cost of reclaiming watersheds averaged as high as $46 per acre. How many would the California people be willing to pay if they were in danger of being washed away? The French have found it cheaper to prevent than to regret, in the mountains . . . forced to resort to . . . rective measures. In fact, . . . tective forests usually pay . . . some financial return, . . . costs of development and . . . tration. Let us profit from the experience of France, and so avoid the devastation of our own.

INSIGNIA AND ITS USE.

ORDERS, DECORATION and MEDALS OF MILITARY AND CIVIL SERVICE. THEIR HISTORY AND ORIGIN AND A FULL DESCRIPTION OF EACH. By Robert B. Stone. Putnam's Sons, New York.

A book of much interest to those who desire to know and to recognize insignia of various kinds. A quite unusual number of the plates in color make especially attractive.

Col. Wyllis, is on the general staff and is an authority on the subject.

The chapter heading indicate what definite information is given on the subjects treated. There is a brief history and development of orders and decorations; a chapter on nomenclature, a chapter on the method of wearing orders and medals; American orders, American service badges; Great Britain; Belgium and Monaco; Russia; Italy; Eastern Europe; South America; decorations and insignia worn on the shoulder insignia; insignia and insignia and distinguishing mark of arm or service.

Bullock's Book Store
Prosperity!

—Verily, a Magic Word! What visions it conjures up—what dreams it inspires. Roger W. Babson, President of Babson's Statistical Organization, has stated in no uncertain emphatic terms, the basic principles of Prosperity.

—George Coleman, Advertising Expert, who wishes every business man in the Country would read his Book, he wrote of . . . is Roger H. Babson's

"Fundamentals of Prosperity"
$1.00 in Bullock's Book Store

—"If you really want to—you can live to the age of Methuselah. If you die of old age at seventy, you're only yourself to blame." So says Bernard Shaw in his Book—

"Back to Methuselah"
$2.25 in Bullock's Book Store

P. S.—Don't forget to take along a few Mother Goose books that Vacation. Get them at Bullock's only, in Los Angeles.

"One o'Clock Saturdays"

Bullock's
Los Angeles

"Love of beauty is the root of all culture" writes Rupert Hughes in His New Novel

Beauty

THIS new novel by the author of "What's The World Coming To?" and "What Will People Say?" is Mr. Hughes's most ambitious work. Clelia Blakeney is an embodiment of beauty — a perfect young woman of the most modern type. This powerful, dramatic story of the tragic thing that happens to her, and that at the same time immortalizes the influence of her youth and vigor and beauty on the men and women of her set, is the author's epic achievement.

The story begins in a camp in the Adirondacks . . . motley company of . . . society folk were . . . fag-end of a . . . ends on a Texas . . . Gad Larrick of . . . what really happened . . . and is encouraged to . . . anew.

Like all . . . novels, Beauty . . . story and a great . . . things besides. A . . . you'll find . . . and from which . . . away a . . . about.

At all book stores — Illustrated by W. T. . . .

Harper & Brothers—Est. 1817—New York

ORE GOSSIP ABOUT PRINC

Love Whispers Wales Lost Heart Again.

Time Name is Coup With Young Matron.

Heir Apparent H Smitten by Cupid.

BY LADY MARY.

LONDON, May 30.—Has Cupid contrived to shoot an arrow . . . heart of the Prince of Wa . . . whispered—rather lo . . . —here in society that . . .

We advance to the . . . London season, of co . . . gossip about the . . . throne. He is to . . . about a great deal when . . . seems to be in town, and . . . at least a couple of nights . . . for in every week within . . . of the capital.

Duties may call him to a t . . . far north or a military f . . . or a stone laying expedition . . . Midlands, but someone inv . . . does him either tearing b . . . London in his high-powered . . . flying without fuss or form . . . on one of the great railway s . . .

BRILLIANT MATRON.

Whispers say that there . . . of considerable power . . . calls for these constant and . . . unnecessary returns to L . . . St. James's Palace, . . . town residence. The ide . . . the fair lady for whom . . .



Sullied by Hair

. . . velvety . . . you can now . . . blemishing hair, . . . as by magic. . . . your skin milk- . . . silk-smooth! . . . yourself with . . .

Neet

. . . Non-Irritant . . . Depilatory . . . not redden the . . . skin.

. . . of Screen and Stage

Absolutely harmless to hair-marred surfaces. Simply wash away with clear water. Leaves skin as refreshed. Use . . . only as often as needed.

. . . Comes Ready for Use. . . . Sold at all Toilet Counters—50c. . . . Send for Booklet. PHARMACAL Co., St. Louis

. . . L. DAVIS & CO. . . . Western Representatives . . . Market Street San Francisco

. . . TANTES DO NOT ATTRAC . . . whether there is anything in . . . or not, certain it is that . . . of considerable power . . . of the "buds" of the year. . . . of fact the jeune fille . . . has no particularly attr . . . him and even the ogli . . . of the most famous stage fa . . . him quite cold. . . . quite close to our Prin . . . at a reception one eveni . . . and I was rather depres . . . him show the marks . . . bones in his young face. . . . are as merry as ever, . . . framed by lines that . . . sights.

. . . overheard a very great la . . . criticism of his appearan . . . (slightly): "Poor boy, he h . . . work to do to keep his o . . . pleasures must be taken . . . times he can steal. H . . . look fresh and care-free?"

HARD-WORKED YOUTH.

. . . surely there is no more har . . . young man in the Briti . . . and now that he has had . . . seed of . . . bear-leading . . . section with the Crown Prin . . . Japan, his manifold duties . . . really strenuous.

. . . at the special "refugs" spo . . . Prince's, where he is in Lo . . . is a quite little place call . . . Club which is situated in . . . street back of Piccadill . . . are only about a hundre . . . with all told, and they are . . . community who fiercely rese . . . blackball any addition to the . . .

. . . this very exclusive haunt th . . . is of the simplest description . . . cooked on a grill in full sig . . . luncheons or dinners in a ch . . . knows exactly the tastes an . . . of each member. . . . are also allowed to be i . . . late this close communit . . . within its decorous perfect ha . . . and good fellowship reig . . . is not regarded at all, eac . . . the equal of his fellow . . . Prince, it is said, regards th . . . as a sort of "sanctuary" an . . . on the best and most friendl . . . with everyone.

LAN COMPANY FETED IN NORTH

. . . panied by his players an . . . artistic staff, Marshal Neila . . . left to Los Angeles yesterda . . . a trip on the steamer Yale t . . . San Francisco, where exceptio . . . "shoot" in Chinatown. Scene . . . also taken on board the steam . . . Some very unusual result . . . said to have been obtained by . . . spells of seasickness from . . . every member of the troupe . . . Mr. Neilan, suffered. . . . San Francisco a delegation o . . . visitors headed by Frank Costell . . . Turner & Dahnken Theater . . . Jim Edwards of Associated . . . National Exhibitors greete . . . Italian company. An elaborat . . . was given in their honor a . . . San Francisco Saturday night. . . . of Life," the current Neila . . . will be finished the . . . at the Goldwyn studio in Cu . . . City. Work on the next pictur . . . is started immediately.

...Makers

...and Lillian C. Ford

...H FORESTRY PRACTICE.

BY G. A. PEARSON,
Silviculturist U. S. Forest Service.

...E GOSSIP ...BOUT PRINCE.

...Whispers Wales Has ...Heart Again.

...Name is Coupled ...Young Matron.

...Heir Apparent Hard ...Stricken by Cupid.

BY LADY MARY.

...ST, May 20.—Has Cupid at ...shed to shoot an arrow in- ...rt of the Prince of Wales? ...whispered—rather loudly ...-here in society that he ...

...s advance to the apex ...ending season, of course ...gossips about the heir ...dness. He is to be ...a great deal whenever ...ppens to be in town, and it is ...rtain that he manages to ...least a couple of nights and ...h every week within the ...of the capital. ...ties may call him to a tour ...r north or a military fune- ...ral mine laying expedition in ...Scotch, but someone invari- ...ly hits either tearing back ...e in his high-powered car ...ng without fuss or formal- ...ty of the great railway sta- ...

...BRILLIANT MATRON.

...Whispers say that there is a ...ly considerable power that ...ay these constant and off- ...ecessary returns to York ...St. James's Palace, the ...ales residence. The ident- ...ed fair lady for whom the ...ard of His Royal Highness ...known as keen is "everybody's ...ng" in the royal circle, and the ...dy is the wife of a highly ...ficial of the King's court ...ho is rumor all the more ...

...was not 19 when she ...ed in 1912. She was a beauty ...among the previous year's ...ebs and as much was praised ...her diamonds. At her home ...ral parties are given and she ...ld is one of the finest auction ...players in London. She is ...a "smart" and well dressed ...and enthusiastic dancer.

...HATS DO NOT ATTRACT.

...ere any flare is anything in this ...ect, certain it is that this ...ars no especial interest in ...e "buds" of the year. As ...a fact the jeune fille ap- ...ars so particularly attrac- ...ive in and even the ogling ...of the most famous stage flap- ...pers on him quite cold.

...quite close to our Prince ...at a reception one evening ...and I was rather depressed ...to observe the marks of ...ge on his young face. His ...eyes as merry as ever, but ...framed by lines that tell ...

...forward a very great lady ...criticism of his appearance ...lately: "Poor boy, he has ...to work to do that his own ...pleasures must be taken at ...times he can steal. How ...he does wash and care-free!"

...OVER-WORKED YOUTH.

...e is there is no more hard- ...working man in the British ...Empire than the Prince of Wales, ...and now that he has had to ...the deal of "bear-leading" ...ness with the Crown Prince ...and his manifold duties are ...very strenuous. ...of the special "refuge" spots ...he seeks when he is in Lon- ...don is a quite little place called ...Soho which is situated in a ...small back of Piccadilly. ...There are only about a hundred ...houses all told, and they are a ...community who fiercely resent ...almost any addition to their ...

...The very exclusive haunt the ...of the simplest description. ...Served on a grill in full sight ...of waiters or diners by a chef ...who knows exactly the tastes and ...fancies of each member. ...Members are allowed to be in- ...troduced into this close community ...and its doors perfect har- ...mony and good fellowship reign. ...Rank is not regarded at all, each ...man is the equal of his fellow. ...The Prince, it is said, regards this ...club as a sort of "sanctuary" and ...is the host and most friendly ...man with everyone.

...AN COMPANY ...FEITED IN NORTH.

...ounded by his players and ...l staff, Marshal Neilan ...d in Los Angeles yesterday ...ing on the steamer Tale to ...Francisco, where exteriors ...ilm in Chinatown. Scenes ...taken on board the steam- ...some very unusual results ...have been obtained be- ...cases of seasickness from ...every member of the troupe, ...Mr. Neilan, suffered. ...In San Francisco a delegation of ...was hosted by Frank Costello ...Tivoli & Dahnken Theaters ...Edwards of Associated ...Musical Exhibitors greeted ...the company. An elaborate ...was given in their honor at ...Tivoli's Saturday night. ...Of Life," the current Neilan ...film, will be finished this ...week for the Goldwyn studio in Cul- ...ver City. Work on the next picture ...will be started immediately.

...ullied by Hair!



...Sheet ...Music ...Gallery ...to retain the ...fine effect. ...Drama and Stage

...Lady's dainty blouse to hair-covered sur- ...face and press with clear water. ...Instantly gloss is restored. Use ...as often as needed.

...Comes Ready for Use. ...Sold on all Toilet Counters—50c. ...Pharmacal Co., St. Louis

...Y L. DAVIS & CO. ...Representatives ...San Francisco

...Makers ...Book Store— ...Prosperity!— ...Magic Word! What visions it conjures— ...it inspires. Roger W. Babson, President ...Statistical Organization, has stated in most ...the basic principles of Prosperity. ...Coleman, Advertising Expert, writes: "I ...business man in the Country would read it" ...he wrote of is Roger W. Babson's ...amentals of Prosperity" ...00 in Bullock's Book Store ...ally want to—you can live to the age of ...If you die of old age at seventy, you've ...to blame." So says Bernard Shaw in ...ack to Methuselah" ...25 in Bullock's Book Store ...rgent to take along a few Mosher Books on ...Get them at Bullock's only, in Los Angeles ...Bullock's ...Los Angeles ...Second Floor ...beauty is the root of all ugliness" ...Rupert Hughes in His New Novel ...uty ✦ by Rupert Hughes ...by the author ...World Com- ...Will People ...e's most am- ...Hakeney is ...beauty — a ...man of the ...This power- ...of the tragic ...to her, and ...time immor- ...of her youth ...on the men ...set, in the ...ement. ...in a camp ...in the Adirondacks, where a motley company of New York society folk were spending the fag-end of a perfect summer, ends on a Texan plain, where God Larrick at last discovers what really happened to Chip, and is encouraged to start life anew. ...Like all Rupert Hughes' novels, Beauty is a gripping story and a great many other things besides. A novel in which you'll find thorough relaxation and from which you'll carry away a fund of things to think about. ...Illustrated by W. T. Benda. $2.00 ...thers—Est. 1817—New York, N. Y.

Bullocks Los Angeles "ONE O'CLOCK SATURDAYS" Bullocks Los Angeles Bullock's closes Saturday at one o'clock every Saturday throughout the year. Bullocks Los Angeles "ONE O'CLOCK SATURDAYS" Bullocks Los Angeles

As an outcome of timely price reductions Bullock's announces a remarkable opportunity to save on seasonable White Silks with

40-in. White Crepe Meteor Prominent at $2.95

—in an important gathering consisting of more than fifteen hundred yards of White Dress Silks and White Skirt Silks of the really high silk quality which you desire.

1500 Yards of Beautiful White Silks at the one very much reduced price of $2.95—Monday—

—Herein is an impressive emphasis upon Bullock Value Leadership—another reason why women should know Bullock's for Silks as many women know Bullock's for the many other phases of Service towards Satisfaction which are Bullock's, and which try to be different and worthy your confidence—

—Here is a brief outline of silks to be available at $2.95 a yard—Monday—at Bullock's—you should make comparisons and acquaint yourself with the real Value of these Silks and the real character of this opportunity—

40-inch White Crepe Meteor at $2.95 yard.
40-inch Heavy White Crepe de Chine at $2.95 yard
40-inch White Canton Crepes at $2.95 yard.
40-inch White Brassiere Crepes at $2.95 yard.
40-inch White Charmeuse at $2.95 yard.
40-inch White Willow Taffeta at $2.95 yard.
40-inch White Crepe Jersey at $2.95 yard.
36-inch White Faille Silk at $2.95 yard.
36-inch White Silk Ratine at $2.95 yard.
36-inch White Satin Francaise at $2.95 yard.
36-inch White Rajah Taffeta at $2.95 yard.

—Monday—1500 yards of White Silks at a very much reduced marking of $2.95 a yard—at Bullock's Second Floor.



The June Underwear

Last Value Monday—Tomorrow

200 New Windsor Crepe Gowns on Sale Monday at $1.50 Each

—They will bear your most stringent comparisons, because Bullock's has subjected them to a rigid test of Quality and Value to be sure that they are worthy the distinction of leading this last Monday of selling in Bullock's June Underwear Exploitation. Just as Bullock's has been strict in the test of Value and Quality and Beauty of the many other Silk and Muslin Undergarments which have emphasized so strongly Bullock Sincerity in making the June Underwear more attractive—more Valueful—more interpretative of Bullock Purpose and Friendship.

—And so it is wonderful that 200 New Windsor Crepe Gowns will actually be offered Monday at the little price of $1.50—all flesh color with butterfly and flowered designs in blue—square neck with short kimono sleeves—sizes 15, 16 and 17.

A small lot of Muslin Gowns will be introduced with an element of economy at $1.50 each—slipover—short sleeves—plainly tailored—all sizes.

500 Women's Crepe de Chine Gowns at $5.95

—with a war tax of 10c—will emphasize the unusual value both of themselves and of the many other lovely Crepe de Chine Gowns out Monday—some of them as low priced as $3.95—Are you sure that all of your Silk Underwear needs are satisfied? You should certainly not miss the opportunity to save which is so attractive in Bullock's June Underwear—just a few more days remaining—

200 Crepe de Chine Envelope Chemise at $2.95

are so expressive of unusual value that they should lead you to expect just as unusual value in the Envelope Chemise at $2.45 and $3.95 and higher prices, upon which Bullock's has spent so much attention to make them different and unusual.

—But there is so much to tell that the half cannot be mentioned. The high Value of the Silk Petticoats at $3.95 and $4.95 should not be ignored—nor that of the Silk Bloomers at $2.95 and other prices. Just so should the Silk Camisoles as low as $1.00 be considered.

—And then there is so much of interest to those women who are considering economy in Muslin Underwear—Muslin Gowns at $1.00—Muslin Envelope Chemise at $1.00—Indian Head Petticoats at $1.45

—Muslin Corset Covers at $1.00—Step-in Batiste Bloomers at 75c—and dozens and dozens of other fine garments at other prices—each concerned with economy in a strictly attractive Bullock Fashion-Monday—the last Monday of Bullock's June Underwear—at Bullock's Fourth Floor.

Dressmakers' Findings

Specially Priced

—Particularly interesting to the Students of Madame Coates' School of Dressmaking—

—Skirt Belting—1½ and 2 inch widths at *$1.00 a bolt*—2½ inch at *$1.50 a bolt*—12 yards to a bolt.

—3 cards of Hooks and Eyes *for 25c*—De Long or Bullock Quality—sizes 0, 1, 2 and 3.

—Snap Fasteners—*3 cards for 25c.*

—3 yards of Hook and Eye Tape at *50c.*

—Dressmaking and Millinery Wire, all sizes, 3-yard pieces *10c and 15c each.*

—*Coates' Thread 85c a dozen*—150 yard spools—all sizes in black and white.

—*300 doz. Spools Silk Thread 10c*—or $1.10 a dozen—100 yard spools—black, white and colors.

—*Rick-Rack, 4 yards 10c*—All white—300 pieces included in 4 and 6 yard lengths—offered special at 10c and 15c a piece.

—Bullock's wants you to know that all the wanted colors in Mercerized Thread are now available at Bullock's at 55c a dozen for 100-yd. spools—Monday—at Bullock's Notions Section—First Floor.

Children's Underwear

will have several special features to offer for this last Monday—tomorrow—particularly interesting should be

120 Muslin Princess Slips at $1

—They are in slipover style, lace trimmed tops and tucked at bottom—sizes 2 to 16 years—

300 Children's Crepe Bloomers 75c

—Pink and white elastic top and bottom—sizes 2 to 18 years—unusual value—

300 Children's Muslin Waists 50c

—These are the result of a special price lowering—Ideal waists in sizes 2 to 10 years—Monday—at Bullock's Fourth Floor.

2500 Yards Printed Cotton Voiles 35c

—A special Bullock purchase which should throw a new light upon shopping advantages in Dress Voiles—36 to 42 inches wide in small printed floral designs and block checks—'way under price at 35c a yard—Monday—

—In addition there will be 40 inch Voiles at 65c a yard and a group of 2500 yards of 40 to 45 inch Voiles at 95c a yard—which are also very attractive in value—

45-inch Imported Swiss Organdy, 75c

—1000 yards of fine transparent Organdy—in a wide range of colorings, including the popular pastel shades—

1200 Yards Shrunk Dress Linens, $1.50

—36 inch—in summer colors—oyster white included—non-crush quality for wash skirts, children's suits, smocks—

Ginghams! Did You Ever See Them So Beautiful?

—and it has been a long time since their prices were so attractive as they are now—at Bullock's Second Floor.

Free Explanatory Lecture

TOMORROW, MONDAY, AT 2:30 P. M.

Dressmaking School Room, Second Floor, Bullock's Seventh Street Building

by

MADAME COATES

Founder and Director of the School of Dressmaking and Millinery.

The work and objects of the School, which opens Wednesday, will be explained in detail in this lecture. Every woman interested in the subject is cordially invited to hear this final open lecture, **Without Charge.**

Class A { (Beginning Wednesday, June 29, at 2:30 p.m.) Includes a complete course of twelve lessons in Sewing and Dressmaking. **Fee $5.00.**

Class B { (Beginning Thursday, June 30, at 2:30 p.m.) Includes a complete course of twelve lessons in Designing, Analytical Dressmaking and Tailoring. **Fee $5.00.**

Class C { (Beginning Thursday, June 30, at 9:30 a.m.) Includes a complete course of twelve lessons in Millinery and Flower and Bow Making. **Fee $5.**

During these explanatory lectures Madame Coates will exhibit a large number of colored plates which will be used by her pupils for special study of lines, colors, silhouettes, trimmings and general effects.

She will explain how her pupils are taught to make models in crinoline or muslin or some inexpensive materials before cutting into the material out of which the garment is to be made.

Enrollments for the school will be received tomorrow, at the Exchange Desk, Bullock's Second Floor.



New Tan Calf Pumps Available at $5.85

in addition to the Satin Pumps which recently gave such an impetus to shoe buying at Bullock's because of their unusually strong value at $5.85—

—A very fortunate special purchase makes this possible, and the opportunity should be seized and looked upon as another indication of the Shopping Advantages which it is Bullock's purpose to make more and more attractive—and more and more the thing to be looked for and expected.

—Women's Satin Strapped Pumps at $5.85—in dark brown and steel gray—flexible soles and dress heels.

—Women's Tan Calf Strapped Pumps with turn soles and Baby or Junior Louis heels—imitation tip—

—Full size range—AAA to C widths—2½ to 8 sizes—Monday—at Bullock's Fourth Floor.

6 New Styles Strapped Pumps $7.50

Out First Time Monday—Exceptional Values

—Because of a very favorable and timely purchase. Dark brown and black suede in a variety of clever new strap effects. A bronze beaded model included. Also black satin pumps in both high and low heels.

—Included in this offering of Value at $7.50 will be black Kid Pumps, Patent Strap Pumps, Tan Kid Strap Pumps, Matt Kid Strap Pumps and white Nile Cloth Oxfords with both military and low heels. A really interesting offering of many new values in Women's Shoes at $5.85 and $7.50—which should give you clear indication of Bullock Purpose in this direction and make it thoroughly worth your while to investigate—Monday—in that Section of Style-Supreme Shoes for Women—at Bullock's Fourth Floor.

The People and Their Daily Troubles

DOROTHY DIX TALKS



The Ideal Woman.

BY DOROTHY DIX.

A young girl, who has been assigned "The Ideal Woman" as the subject for her graduating essay, asks me if I will give her a close-up of this paragon.

Of course, there is no such animal as an ideal woman. Even the most seraphic of the angel sex are far away from perfection. They have faults, and blemishes and defects. They have amazing weaknesses, and curious ways, and strange peculiarities, which not only enable us to love them, but to endure them, for nobody could possibly live with an ideal woman. Even the extra good ones are hard to stand.

Still, the notion of an imaginary super-woman is an alluring one, and intrigues the fancy, and here is the way that I would paint the picture of my ideal woman:

She should be beautiful. Not with the surface prettiness of youth, that is a matter of a peaches-and-cream complexion, and glistening hair and teeth, and a willowy figure, all of which are bound to go into the discard in a few years' time. I would give her these in some measure, but I would add to them the beauty that comes from kindliness, and intelligence, and that time only intensifies. Some women are better looking at sixty than they were at sixteen, and that is the sort of ever-wear beauty with which I should endow my ideal woman.

I should further make her easy on the eyes by clothing her in lovely and appropriate garments. There is no virtue in frampiness, nor is there any merit in skimping on hair pins. It is everybody's duty to their fellow-creatures to create in themselves, and about them, as much beauty as they can.

The prettiest woman has her looks enhanced by pretty frocks. The homeliest woman can camouflage her defects and produce the illusion of beauty with a few yards of chiffon, and she commits a public offense when she doesn't do it. No woman need be as ugly as God made her in these days, and if she sits down in Mother Hubbard wrappers and boudoir caps, and accepts her fate without a struggle, she isn't the sort of a woman she should be.

My ideal should have plenty of brains, both plain and fancy style. She should be well educated, well read, with a mind stored with the wisdom of the ages, but she should know so much that it would make her humble, and she shouldn't feel the necessity of flaunting her attainments in everybody's face. Still less should she pose as an oracle.

In a word, she should be bookish without being a book worm; learned without pedantry; capable of holding her own in an argument without always being willing to start one.

And with intellectuality she should have good, hard, common sense. Her feet should be planted solidly on the ground. Her reading should include the cook book as much as it does Theon. She should show as much interest in running a home as she does in the Einstein theory, and be as capable of grappling with the butcher's bills as with solving a problem of higher mathematics. The ideal woman must have two sides to her brain, each equally well developed.

The ideal woman must be competent and efficient. No baby dolls, no clinging vines for me. My ideal woman must turn out a good job at whatever task to which she sets her hand. If she goes into business, she must work with her eye on the topmost rung of the ladder instead of on the time clock. She must put ambition, enthusiasm, loyalty, ability into her labor, so that her employer arises and blesses her name, and brags about her in the market place.

If she marries, she gives every bit of intelligence in her, every drop of energy into being a good wife and mother. She doesn't make a family door mat of herself with "welcome" on it for her husband and children to wipe their feet upon. She rules her household wisely. Here is the iron hand in the velvet glove, that retains the wayward, and holds up the weak, and that pushes and pulls the family into making the best of themselves. It takes a woman whose head and heart are equally balanced to make a good wife and mother.

My ideal woman would have a large sense of humor. That would enable her to laugh when things went wrong, instead of crying over them. That would give her a philosophy that would enable her to make merry over the little troubles of life, instead of whining about them. That would insure her being cheerful and good-natured, and making a bright, and sunshiny home.

My ideal woman would have sympathy and understanding. She would be no hard judge who took a little two-inch rule, and measured the world by it and found it wanting because it did not come up to her little narrow standard. She would know things by the grace of God, without being told. She would understand temptations she had never known and so enabled to envelop all the weak and erring in the mantle of her pity.

My ideal woman would be kind and generous, and given to hospitality, a good listener and a good talker, a woman who combined sweetness and strength, who could cry over a hurt puppy, and walk dryed over the burning plowshares of her own sorrows, and sufferings.

An impossible idea, you say, yet I know several women who come very near to realizing it.

LETTERS TO "THE TIMES."

Packers Not to Blame.

PASADENA, June 23.—[To the Editor of The Times:] It is refreshing indeed to observe the stand that Harry Ellington Brook takes in regard to vegetarianism. On the other hand, it is distressing to observe that certain of my fellow-believers desire to have legislation passed forbidding the slaughter of animals. The slaughter will cease when patronage is withdrawn. Every vegetarian who wears leather shoes contributes just that much towards the packing industry. I have worn canvas shoes for years and thus help California's cotton industry in place of causing men to labor amidst the blood and corruption of a packing-house. In order that my pores may not inhale poison dye stuffs I am at present starting to use white duck clothing. It is not Swift, Cudahy or any other packer's name who runs the packing. It is the people who use the output. The proprietors are merely our servants and I am sure they will be as faithful in the manufacture of healthy clothing as in the business they are now in.

Every time a life goes out a certain amount of animal electricity is released and this causes atmospheric disturbances. That is what caused the deluge of rain when the World War commenced. Nature accustoms itself to unusual conditions. That is why there was no deluge of rain after the war got started. The recent rains were caused by conditions again getting down to normal.

CLARENCE EMERY.

Corrects Us.

PASADENA, June 24.—[To the Editor of The Times:] The department of "Questions Answered" of your paper is interesting and often valuable, and the information given is uniformly trustworthy; but pardon me in a slight correction of your reply to the question in today's issue in regard to "The Didache." The answer that you give is a good one except as to the date, which appears to be slightly misleading.

You say that "It was written about 1056 A.D." This is entirely true of the manuscript which was found by Briennios in 1875; but if you will refer to pages iv, last two lines, and v, of Scribner's edition of 1884, it will be found to be pretty well proven that the "Didache" itself is a document of the second century, and quite likely of the early part of the second century.

If you would care to notice this difference, in some future issue, it might be of considerable interest to so many of your readers as are students of the early sources of manuscripts, or information concerning them.

Again expressing appreciation of your paper, and of the department of "Questions Answered," I remain.

MORRIS PECK.

Puts "Bitters" In It.

HOLLYWOOD, June 24.—[To the Editor of The Times:] I have the greatest sympathy for a man that has lost one of the greatest blessings known to man—namely, liberty. In your daily of the twentieth of this month Mr. John P. Goss declared his liberty has been ruthlessly taken away and hence my sympathy. I agree with him and with him I demand a parade! What we want is to show the long hairs that we still live, and love our liberties; think of the good old days when we could step into a corner saloon and quaff the flowing beverage, drink long and well—spend our week's stipend to suit the demands of the innerman, and now the only thing available is to humbly trudge home after a week's labor and deliver the aforesaid stipend to an exulting wife—and she, with malice and aforethought, spends the hard-earned money for grub and shoes for the kids. New York is to have a demonstration against the long hairs who, in a clandestine and an unscrupulous manner, deprived us of the greatest blessing known to man, namely, liberty. If we parade here in Los Angeles and line up our friends on the Fourth of July, unquestionably we would send down the spinal column a cold chill of those who had the temerity to divest us of our rights. Our friends are numerous—we know them, and to a man they can be depended on. Please draw on your imagination and in your mind behold our parade and our friends; look us over and you will see a line of men with determined faces demanding once more a saloon on every corner (and one or two in the middle for convenience.) I wish space would permit and I would name many of the stalwarts; they are bdave, bold, sturdy, strong and reliable. I am for a "parade" now and forever. Let's do her the Fourth.

J. E. SMYTH.

Asks a Hard One.

LOS ANGELES, June 24.—[To the Editor of The Times:] In the June 21st issue of the Los Angeles Times I read the letter from Polly Burns about "Clever Coppers." I, too, have wondered where they come from.

A few days ago while passing one of the sub postoffices I noticed a mail man come up with a truck. A lady had a car parked directly in front of the postoffice door. The mail man very nicely asked the "fair autoist" if she would kindly move up a little so he could back to the curb and get his mail. This the lady (?) emphatically refused to do. One of our "clever coppers" was appealed to and he very gruffly ordered the mail man to "mind his own business." The mail man carried out some thirty or forty bags of mail and it appeared to me that the mail man might be in the right. Not being an autoist I was not versed in the traffic laws, but out of idle curiosity I took the trouble to find out and discovered that the "clever copper" should have cleared the space as requested by the mail man. The "clever copper" refused to do his duty even after his attention was called to same.

I am forced to ask: "Why is a clever copper?"

S. R. THOMAS.

Is It Humor?

LOS ANGELES, June 24.—[To the Editor of The Times:] I saw a brand new placard on a street car this morning. Either it was from a supply preserved since auld lang syne, or newly printed. Why say corporations have no souls, when they keep fresh a chivalrous sentiment years after its practice has ceased? On second thought, this placard may be humor. It may mean that one should not stand anywhere on a street car except upon the seats. It reads:

"Passengers are requested not to stand on front platforms, or lean against gates or front of car when there are vacant seats, or spaces in aisles in rear of motorman or on rear platform, as it is unsafe, obscures the view and is UNPLEASANT for other passengers."

A. RAY CONTEUR.

GASOLINE ALLEY—PICKING A PROFESSION



SUMMER OPERAS.

"Fortune Teller," "Dorothy" and "Firefly" at the Mason.

"The Fortune Teller," Victor Herbert's three-act comedy success, would appear to be a wise and clever choice for the opening of the four weeks' summer engagement of comic opera at the Mason by the California Opera Company.

The tuneful work will be sung during the week beginning July 4, and Managing Director William G. Stewart has worked out a genuine stellar cast for the presentation of the Herbert favorite.

The list of leading artists to appear includes Irene Pavloska, soprano; Basil Ruysdael, basso; Roy Atwell, the singing comedian; Laurence Tibbit, baritone; John Westervelt, tenor; Sybil Bacon, Suzanne Keith, sopranos; June Harding, contralto, and a number of other talented young artists in minor or secondary roles.

The opera is of the Hungarian character, with scenes laid in Budapest and on the Danube, and is one of the real outstanding successes of modern light opera composition. As sung a few years back by the Alice Nielson Opera Company it scored brilliantly, both in this country and Europe, and brought its composer magnificent returns.

The book is by Harry B. Smith and tells the story of how a Polish count and amateur musician was foiled in his endeavors to marry a young heiress, one of his pupils.

The opera calls for rich staging and colorful, picturesque costuming of the Hungarian gypsy life.

Mme. Pavloska, in the Herbert composition, is called upon to portray two different characters—Musetta, a gypsy fortune teller, and Irma, a pupil in the ballet school of the Grand Opera at Budapest.

Mr. Stewart promises a sumptuous offering of "The Fortune Teller," and will present the opera with entirely new scenic and costuming effects now in preparation. The opera abounds in delightful arias, duets and other concerted numbers and offers the prima donna unusual opportunity for display of both her vocal and dramatic gifts.

"The Fortune Teller," according to announcement, will be followed by Arthur Collier's fascinating comic opera, "Dorothy." Owing to the success and popularity of "The Firefly," this fine work of Rudolf Friml will perhaps be included in the summer engagement at the Mason.

GOOD LINE-UP OF STORIES FOR WALLIE.

On his return from the East, where he has been co-featured with Elsie Ferguson in "Peter Ibbetson," Wallace Reid will make a series of starring pictures. One of the first will be "The Champion," from the play by Thomas Louden and A. E. Thomas. With Grant Mitchell in the leading role, it has been one of New York's comedy hits. Another picture is "Tall Timber," by Dr. J. A. Scherer, formerly president of the California Institute of Technology, who left his college work to write scenarios.

Mr. Reid will also be starred in "Rent Free," by the late Charles M. Van Loan, whose short stories appeared in the Saturday Evening Post. Officials of the company state that they are also planning for Mr. Reid a story unlike anything that has ever been done in pictures. It will be called "Across the Continent," being a racing story of an entirely new idea.

MAY FLY TO RESORT.

More daring spirits of the cinema colony of Hollywood, Culver City and Universal City are planning to go by airplane to the opening next Thursday night of the Green Mill Gardens, at which Bill Paine and Morris Rauch will specially cater to the screen artists. The proprietors have arranged for an airplane landing field where celluloid stars may park their limousines of the clouds. Cecil B. De Mille and Viola Dana are two well-known flyers who have been invited, while Frank Lawrence, editor-in-chief of Universal City, and his wife, viola Mallory, expect to make a four-some, taking with them Allen Holubar and Dorothy Phillips, producer and star, respectively, of "Man, Woman, Marriage." The new cafe on the highway to Venice will be open for inspection Tuesday night, but the housewarming festivities will not be held until June 30.

Clara Williams Attends Theater.

Clara Williams (Mrs. Reginald Barker) attended the theater for the first time in nearly a year, when she accompanied her husband to the showing in Los Angeles of his "Snowblind." Mrs. Barker has just recovered from a lingering illness. She viewed the pictured in her boudoir previously, but she desired to experience its effect on an audience.

DANCER AND FILM STARLET.

Baby Andrene Wilson, who has appeared a number of times in the films, recently took part in a dance recital under the direction of Miss Edith Lindsay at the Hollywood Woman's Club. Little Miss Wilson appeared as Cupid in the number called "Cupid's Garden." She has had parts in pictures made by Tom Moore, House Peters, Wanda Hawley and other stars.

Art and Artists

(Continued from Second

will be touched upon [illegible] advise the reader to [illegible] Exposition Park—but [illegible] jaunt, you will find [illegible] and the others for himself [illegible] be richly repaid for the [illegible] trouble, and he may [illegible] ed to go twice. For the [illegible] fine one.

Douglas Donaldson [illegible] finely original [illegible] jewelry, a wall decoration [illegible] al box; Ethel Donaldson [illegible] notable design and [illegible] Lowd, a handsome [illegible] tooled bag, an [illegible] cover, and so on.

Nellie Huntington [illegible] Clark Chandler and [illegible] ter color landscapes [illegible] decoratively rather than [illegible] ly, and with excellent [illegible] erick J. Schwanecke, [illegible] good landscapes. [illegible] ica." Frances Goodhart, [illegible] hart, Beatie Hardy and [illegible] wood block prints [illegible] vibrantly harmonious [illegible]

Susie M. B. Deady [illegible] "Marigolds," in tempera [illegible] forcefully, the crispness [illegible] giving the work distinction [illegible] an oil by Daisy M. Hughes [illegible] haps the best painting in [illegible] bition, not merely because [illegible] tist has sought the truth [illegible] but because she has put [illegible] feeling into her work. [illegible] spring of a poet as well as [illegible]

Ambassador Sunday Concert.

The regular Sunday [illegible] the Ambassador Artist [illegible] with Henri J. Van Praag [illegible] tor, will be held in the [illegible] lobby this evening. [illegible] Miss Lucille Folsom, [illegible] Prof. Ludwig Von Op[illegible]

Following is the [illegible] garian Festival Overture [illegible] "Autumn" (Thomas); [illegible] price (Verdalle,) [illegible] Folsom; "Lucia" [illegible] niseti;) Adagio (Beethoven) by Prof. Opid; "Carmen" (Bizet.)

Entire Stock on Sale at Half Price

FOR SPOT CASH ONLY



Merchandise selected now will be held until needed.

Desk $13
Chair $7



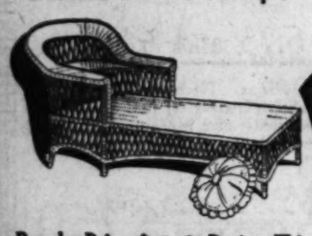
$8.75

Two special values in arm chairs especially desirable for your vacation home.

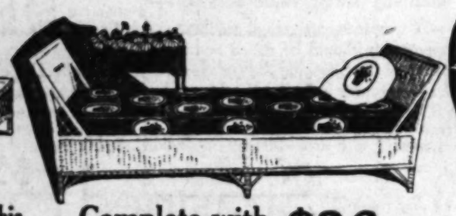
If it is not convenient to pay all cash now we will arrange it for you.



SALES AT THESE PRICES SUBJECT STOCK ON HAND. $8.75



Regular Price $36.00 $18 During This Sale



Complete with Mattress $36

The mattress alone will cost you $24.00 to $35.00 in a furniture store.



$18

Note that this table is woven solid throughout.

2 Salesrooms RATTAN SHOPS Phone 67591

332 N. Western Ave. 605 W. 7th St.

200 Navajo Indian Rugs to be Sold at ½ Price

Bedell

BROADWAY CORNER SIXTH

Extraordinary Purchase and Sale!

Higher Cost Summer Frocks

Unusual Price Concessions on These Attractive New Dresses Offering Regular $19.75—$25—$29.75 and $35



$15





Mid-Summer Styles

Short Sleeves, Sashes, Ruffles, Fichu Collars, Vestee and Organdie Overskirts

We went out on the market determined to put over a "best buy"! And we did! Giving you the full advantage.

Mid-Summer Fabrics

Ginghams, Organdies, Voiles, Plain or Fancy Patterns, All Wanted Colors

Understand these dresses are [illegible] and thoroughly adorable. You have [illegible] fore seen such fine styles and [illegible]



...work to write

...be starred in ... late Charles M. ... short stories ap... ...ay Evening Post. ...pany state that ...ng for Mr. Reid ...ng that has ever ...rse. It will be ...ontinent," being ...an entirely new

RESORT.

...e of the cinema ...d, Culver City ...are planning to ...he opening next ...the Green Mill ...Bill Paine and ...specialty enter... ...ns. The pro... ...ged for an air... ...where celluloid ...ir limousines of ...t. De Mille and ...ve well-known ...n invited, while ...itter-in-chief of ...his wife, visits ...make a four... ...em Allen Holt... ...illips, producer ...ively, of "Man, ...The new cafe ...Venice will be ...Tuesday night. ...g festivities will ...be 50.

...eadle Theater. ...Mrs. Reginald ...theater for the ...year, when she ...etched to the ...Angeles—of his ...thorizer has just ...ngering illness. ...ettered in her ...bet she desired ...foot on an au...

...LM STARLET. ...lleen, who has ...of times in the ...part in a dance ...rection of Miss ...the Hollywood ...tle Miss Willett ...in the number ...ten." She has ...e made by Tom ...Wanda Hawley

Art and Artists

(Continued from Second Page)

...will be touched upon here, ... advise the reader to journey ... Exposition Park—just a ... jaunt, you will find—and ... and the others for himself. ... be richly repaid for this very ... trouble, and he may even be ... ed to go twice. For the ... fine one.

Douglas Donaldson exhibits ... finely original, some very ... jewelry, a wall decoration and ... al box; Ethel Donaldson, ... notable design and color; ... Lord, a handsome bound ... tooled bag, an embroidered ... cover, and so on.

Nellie Huntington Gere, ... Clark Chandler and others ... ter color landscapes that are ... decoratively rather than ... ly, and with excellent effect. ... erick J. Schwanovsky, Jr., ... good landscape, "Near Bella ... lea." Frances Gearhart, May ... hart, Bessie Hasen and others ... wood block prints strong in ... vibrantly harmonious in ...

Susie M. B. Dando's water ... "Marigolds," is treated ... forcefully, the crispness of ... giving the work distinction. ... an oil by Daisy M. Hughes, is ... hops the best painting in the ... bition, not merely because ... tist has sought the truth of ... but because she has put such ... feeling into her work. This ... spring of a poet as well as a ...

Ambassador Sunday Concert.

The regular Sunday concert ... the Ambassador Artist Room ... with Henri J. Van Praag as ... tor, will be held in the Ambassador ... lobby this evening. Soloists will ... Miss Lucille Folsom, harpist, ... Prof. Ludwig Von Opid, violinist.

Following is the program: ... garian Festival Overture (Ellis); ... "Autumn" (Thomas); (b) ... price (Verdalle,) harpist by ... Folsom; "Lucia" selection (Donizetti); (b) Adagio (Barcisi) ... by Prof. Opid; "Carmen" selection (Bizet.)

...TH
...nd Sale!
...er Frocks
...active New Dresses
...9.75 and $35



Mid-Summer Fabrics
Ginghams, Organdies, Voiles In Plain or Fancy Patterns
All Wanted Colors

...Understand these dresses are new and ... ...nd thoroughly adorable. You have never ...ore seen such fine styles and values.

"One O'clock Saturdays" Bullock's



200 New and Specially Priced ...orted Hand-Made Blouses $7.95

There are just 200 Blouses in this importation, and they are the most rare, lovely things that Bullock's has been able to ... Of course they have the French simplicity in style, their ...mentation being the use of hemstitching and tucks—but ...ectively!

...f they are French, that is enough. One takes for granted the beautifully ...erns and the exquisite care in making. The fact that they are offered at a ...small price makes them too good to be missed.

...ill be $7.95—and women who know the smart nature and practical simplicity of Hand... ...will not want to miss these very unusual imported models at such an attractive price

...Bullock's—Blouse Section—Third Floor—in an interpreta... ...Bullock style, value and quality.

Adorably Dainty as the Frocks the Fairies Wear

75 Small Girls' Organdy Dresses at $6.95

A special price feature in sizes 2 to 6 years only

...Nothing less than the excellent fortune of a special purchase makes it possible ...r Bullock's to offer these lovely little dresses for $6.95.

...They are in the most delicate pastel shades of organdy—yellow, pink, blue and ...chid; trimmings are pin tucks, hemstitching, and narrow, picot-edged ruffles, pretty ...ribbons and wool and organdy flowers.

...Monday—Bullock's Infants' Section—Fourth Floor—they will have their intro... ...duction and they should be considered in the light of an important sale — because, ...though there will be only 75 of them, they are individually so superior in value and ...dress at $6.95 that you will easily recognize them as unusual—Fourth Floor.

...rling Silver Pie Knives at $1.50 ...rling Silver Cheese Knives $1.00

...Bullock's offered duplicates of these a short time ago they were eagerly purchased, and ...est was made to find more. Here they are—Pie and Cheese Knives, in attractive designs ...platinum and bright finish—at $1.00 and $1.50.

Just 18 Sheffield Silver Platters, $10.00

...on the 15-inch Platters of Sheffield Silver that have met with such approval at the small price ...ed. Hammered design and octagon or oval shape. Just 18 at $10.00.

...Unusual offerings from Bullock's Silverware Store—First Floor.

Prices Are Low on 500 Pieces Grass-Bleached "Homespun Linens"

These heavy, round-thread, grass bleached, pure Irish linens which give long, satisfactory service, are finished with double spoke stitch hemstitching, which is strong and serviceable. The 500 pieces were bought at a very special price concession, which makes the prices (quoted below) possible:

...36 Inch Cloths, $2.95 — *54x54 Inch Cloths, $5.95*
...45 Inch Cloths, $3.95 — *67x67 Inch Cloths, $8.95*
—13½x13½ Inch Napkins, $4.95 Dozen.
—15x15 Inch Napkins, $6.95 Dozen.
...27 Inch Tray Cloths, 95c — *18x45 Inch Scarfs, $1.95*
...36 Inch Scarfs, $1.65 — *18x54 Inch Scarfs, $2.35*

Imported Irish Cotton Satin Damask Cloths $2.95

...woven on linen looms in allover and plain center designs; durable and will not lint. Extra ...selections taken to enable Bullock's to sell them in a quick disposal.

...70x72 Inch Cloth, $2.95 — *—70x90 Inch Cloth, $3.95*

—750 Dozen Napkins, 22x22 Inch, at $4.95 Dozen—

...Monday—at Bullock's Linen Store—Second Floor—Unusual Values—

"ONE O'CLOCK SATURDAYS"

Bullock's Sportswear Store
Outdoor Clothes for Women

"ONE O'CLOCK SATURDAYS"

Bullock's Annual Sportswear Sale

Will Commence Earlier Than Usual—Monday—Tomorrow

—and continue every shopping day of July. Many who have been waiting for this one sale in this one store, because of the precedent established a year ago of Value and Opportunity, will receive this news with enthusiasm. If you do not know, you should read this announcement thoroughly—you should plan to share Monday—and to watch the papers day by day for more news of interest—you should visualize a Sale Remarkable in its inclusion of good looking, individualized Clothes for Outdoor Wear—The following special features will go on sale Monday, tomorrow, and continue until quantities are exhausted—



100 Pongee Suits $24.75

—No one who is the least acquainted with Bullock's Sportswear Store could miss the significance in such an announcement as this —it means a very deep reduction and very worthwhile savings to those who share—

—Cool, natural Pongee Suits—ideal for summer Sportswear—three very smart models included—strictly tailored with patch pockets and bound buttonholes. Notched or Tuxedo collars—sizes 14 to 42—

—100 only—of such exceptional value that women who know the high quality and good style of them will not hesitate a moment Monday—at a price almost incredibly low—$24.75—in Bullock's Annual July Sale of Sportswear.

100 Jersey Suits Reduced to $16.75

—Tuxedo, Half Tuxedo and Tailored Belted types—trimmed with that two tone color idea in black, tan, navy and brown. In this group are 50 suits which will be shown for the first time Monday—underpriced at $16.75.

125 Fine Sports Suits Greatly Reduced

—Three groups of them at $32.50, $39.50 and $59.50. Included are finely tailored Suits of Tweeds, Homespuns, Flannel and Knit Cloths in sports and street shades—you cannot mistake this high quality or help knowing that this is an opportunity not often equalled.

50 English Coats Reduced to $33.75

—Direct Bullock Importations that are worth ever so much more—full length and ¾ length models for Sports and utility wear—just 50 at this greatly lowered price, $33.75.

Sports Shoes, $6.85, $7.85 and $8.65

—Three very specially priced groups comprising more than 600 pairs of strapped Pumps and Oxfords. Plenty of white shoes included. Also gray, fawn, brown buckskin and brown calf. Odd size lines reduced together with some high value special purchases—the Sportswear Shoe Opportunity of the season.



75 Jersey Capes $13.75

—Isn't it wonderful the way this lovely Sportswear has been reduced in price? Do you know how much these Capes were originally? You cannot help but realize it when you see how good looking they are.

—There are two very smart styles—plain with yoke and patch pockets and a gathered effect with scarf attached. Some collars are lined and trimmed with contrasting colors.

—It would be unreasonable to suppose that you will want to miss these so very much underpriced at $13.75—because you will not find them ordinary Jersey Capes—Monday—in Bullock's Annual July Sale of Sportswear.

400 Knit Bathing Suits at $3.95 Each

—These come as the result of a very attractive special purchase and they should receive a great deal of attention, Monday. Why, how can you resist such good looking suits even at a higher price, the one that was intended for them, for instance? Just see how cleverly they are designed and what smart striped effects they are in. They are good fitting, too; and pure wool —really exceptional at $3.95 each.

400 Sports Skirts, $9.75, $14.75 Each

—Two more unusual values—resulting from stern price lowerings for Bullock's Sale of Sportswear. Included will be smart Wool Skirts in stripes and plaids—also Silk Skirts of Crepe de Chine, Baronette Satin, Pongee and Novelty Sports Silks—greatly reduced in two groups at $9.75 and $14.75 each.

300 Wash Blouses, $3.95, $5.95 Each

—Tailored, too. Voile, Linen, Dimity and Batiste. Many very attractive styles are included, all of which formerly commanded a much higher price—hemstitched, lace trimmed, frilled and drawn work models—in a special offering of reduced prices in two important groups at $3.95 and $5.95.

50 Linen Habits at $25.00 each



—A price reduction of more than usual scope. Fine Linen Riding Habits for Children and Women —tailored to be smart and correct, regardless of price—possessive of character that individualizes them and places them in the realm usually commanded by the higher priced garments.

—Both belted and tailored models are included—sizes 8 to 16 years for the children—sizes 18 to 44 for Women—

100 Silk Sports Dresses Much Reduced

—Three groups of them at $29.50, $39.50 and $49.50. Including many street types as well—in Canton Crepe, Crepe de Chine and Pussy Willow. An assemblage of smart styles and colors at three very much lowered prices.

110 Wash Dresses $16.75 and $27.50

—Unusual reductions bring this offering into prominence. The best of the season's styles in Gingham, Voile, Cotton Crepe, Dotted Swiss, Organdy and Linen. A fascinating and almost bewildering array of them—down in price to hitherto untouched levels.

400 Hats, $3.95, $5.95 and $9.75

—You ought to see the lovely Hats that have been embraced in this great repricing—really it is inspiring to think that they will actually be available at such little prices. Garden, Sports and Tailleur types. Straws, Body Hats, Hemp Hats, Cotton Hats, Ribbon Combinations—practically all the trimmings that have this season invaded the realm of Millinery—in three groups of reduced prices.

—Monday, tomorrow, the first day—Bullock's Annual July Sale of Sportswear—continuing through July 30—at Bullock's Sportswear Store —Bullock's 7th St. Bldg.—Entrance on 7th St.

WOMEN'S WORK, WOMEN'S CLUBS.

BY MYRA NYE.

Woman's City Club.

"The Milk Question" will be the subject for discussion before the Woman's City Club tomorrow, at 1 p.m. in Lincoln Hall, third floor Walker Auditorium. Mrs. S. C. Graham will speak for the people and S. A. W. Carver for the milk interests.

Nonmembers may obtain at the door guest tickets admitting them to the program. A silver flower basket with engraved inscription is now displayed at the club. It will be presented to the member bringing in the largest number of new members before July 25, when the membership campaign closes. The goal set is 1500. This trophy will be presented to the winner at the club picnic, which is being planned for August 1, in Exposition Park.

Monday the club was addressed by Walter R. Hadwen, M.D., of London, on the subject: "Development of a Century in Health and Sanitation in the British Isles."

California Audubon Society.

Following a well-appointed luncheon in the Rose Room, Chapman Building, Wednesday the annual meeting of the California Audubon Society was held Wednesday when election of officers was held resulting as follows: President, Wilfred Smith, Pasadena; first vice-president, Mrs. Harriett Williams Myers, Los Angeles; second vice-president, Otto Zahn; third vice-president, Dr. Frederick W. D. Evelyn, San Francisco; secretary, Miss Helen B. Pratt, Eagle Rock; treasurer, Mrs. Joseph B. Anthony, Los Angeles.

Miss Pratt has served two years as chairman of birds and wild life in the Los Angeles District Federation of Women's Clubs and has been on the board of the Audubon Society of Los Angeles for six years.

Mrs. Myers resigned the secretaryship after twelve years continuous service in the cause of conservation of bird ad wild life.

Brief talks were given by representatives from allied organizations, including Miss Belle Smith of the Wild Flower Club, Southwest Museum; Roland Ross, native study department of public schools, and Mrs. P. T. Bicknell, president of the Los Angeles Audubon Society. A letter was read from Glen Buck of Chicago, one of the pall-bearers at the funeral of John Burroughs. The letter retold the last words and hours of the great naturalist.

There were reports given by the retiring secretary, a review of conservation and all activities for the year, which will be published for students of the various departments of the society.

Business Woman's Civic Club.

The Echo Park Clubhouse will be the new place of meeting for the Business Woman's Civic Club tomorrow evening, when members will assemble there at 7:30 for the closing session of the year. Nonmembers including all business women and friends of the club are cordially invited to attend this meeting. The program will include the reports of the outgoing commissioners, the address of June Pelham, the retiring president, and the installation of new officers.

During the social hour there will be music and refreshments.

Philanthropy and Civics Club.

"Husbands' Night" is the next noteworthy event in the calendar of the Philanthropy and Civics Club. Men women will be guests of honor at the evening entertainment, Thursday at 8 p.m., in the Elks' lodge room. With pretty ceremony, more formal than usual in club circles, the newly elected officers will be installed and the clever satire entitled "The Bewildered Pressbeck" will be played by members of the club. The double octet trained by George B. Gookins will sing. The president of the club, Mrs. Lillian Burkhart Goldsmith, has written both the play and the installation lines.

At the last meeting Orra E. Monnette, president of the Citizens' Trust and Savings Bank, addressed the club on "Human Relationships." So interesting did it prove to be that members of other organizations immediately asked Mr. Monnette to appear before their organizations. In turn the speaker became interested in the philanthropy work of the club and donated $50 in the name of the bank to this fund.

At next Tuesday's meeting there will be no program. The usual sewing sessions will be held and the birthdays of members whose anniversaries occur in June will celebrate about the luncheon table. Toasts and gifts to the scholarship fund will mark the hour.

Pomona Ebell.

New members of the executive board of Pomona Ebell Club are as follows: President, Mrs. W. A. McCormack; first vice-president, Mrs. D. B. Hendrick; second vice-president, Mrs. C. M. Stone; recording secretary, Mrs. Ralph Smith; treasurer, Mrs. Bruce Rice; parliamentarian, Mrs. Holmes Brown; curator, Mrs. Floyd Owens.

Santa Monica Bay Woman's Club.

Mrs. D. G. Stephens, president emeritus of the Santa Monica Bay Woman's Club, will preside tomorrow at the final meeting for the year of the Santa Monica Bay Woman's Club, to be held at 2:30 p.m. Two-minute reports will be made by chairmen and section leaders, followed by the installation of the newly elected officers.

The social program, in charge of Mrs. C. M. Waters, hospitality chairman, will include several novelties, musical numbers by Miss Enona Hopkins, harpist, and refreshments. This is a "members only" afternoon.

Verse Writers' Club.

At the home of the president, Miss Grace Dennen, the Girls' Collegiate School at Adams and Hoover streets, the last meeting of the Verse Writers' Club, will be held Tuesday, at 7:30 p.m. The critic and guest of honor for the evening will be Dr. Richard Burton.

Woman's Club, U.S.C.

For the benefit of the new auditorium of the University of Southern California, the Woman's Club, U.S.C., is planning to present during the summer, a series of entertainments, the first one of which will be given the 28th inst., when Olga Steeb, the pianist, will appear in concert. The Zoellner quartet will be presented July 12, while Charles Wakefield Cadman, composer-pianist, and Mme. Rusena Sprotte, dramatic soprano, are scheduled for July 26.

At the last meeting of the club at the university, the newly elected officers were installed as follows: President, Mrs. Sue Reynolds; first vice-president, Mrs. Emory Bogardus; second vice-president, Mrs. Clarence Rainwater; third vice-president, Mrs. Newton Hogan; fourth vice-president, Mrs. C. V. Gilliland; fifth vice-president, Mrs. Will A. Betts; recording secretary, Mrs. Will S. Leatherby; corresponding secretary, Mrs. A. C. Life; treasurer, Mrs. J. H. Montgomery; chaplain, Mrs. J. V. VanCleve; federation secretary, Mrs. H. W. Brodbeck. Honorary members of the board who assist the club in promoting the interests of the colleges are: Mrs. George F. Bovard; Mrs. A. E. Pomeroy; Mrs. E. S. Chase, Mrs. W. W. Widney, Mrs. A. J. Wallace, Mrs. A. C. Shafer, Mrs. Newton Hogan, Mrs. George Murdock, Mrs. W. M. Bowen, Mrs. Frank Plumley, Mrs. Byron Wilson and Mrs. S. W. Crabill.

Culver City Woman's Club.

At the home of the president, Mrs. V. R. Day, Monday, the Culver City Woman's Club held its final board meeting of the year. The following chairmen were named: Members, Mrs. Lawrence Wilson; program, Mrs. Robert Wankowski; social, Mrs. Milton Gardner; house, Mrs. S. E. Manatt; printing, Mrs. William Teal; auditing, Mrs. Claude Edington, and press, Mrs. Paul H. MacKeeby.

Three new departments are to be initiated during the summer: Civics and philanthropy, Mrs. Laura McNeir Loud, chairman; drama, Mrs. Fred Ritter, and music, Mrs. Della Williams.

Legion Women.

At Foresters' Hall on Flower street, Tuesday at 2 p.m., the Woman's Auxiliary of the American Legion, Post. No. 3, will meet.

Club Personals.

Frieda Peycke, a member of several of the leading women's clubs in Los Angeles and well known for her original entertainments and pianologues, has been studying for the past six months in New York City with Nelson Illingworth, dramatic interpreter. While in the East Miss Peycke has had offers from Harold Flammer, the critic, for five of her new musical readings.

Mrs. Frederick Betts, curator of the art and travel section of Los Angeles Ebell, entertained Friday at her home in honor of Mrs. W. B. Scarborough, chairman of programs for the past season.

Mrs. Charles Bowen Van Vorst of the Ebell Club will entertain at the Beverly Hills Tea House with a musical tea Wednesday at 2:30 p.m.

Mrs. H. J. Walker of the Los Angeles Chapter, Daughters of the American Revolution entertained the members of the State memorial committee at luncheon Monday, when her guests were: Mrs. Lyman B. Stookey, State vice-regent; Mrs. M. M. Maybury, State reciprocity chairman; Mrs. Silas H. Enyeart, regent of Cabrillo chapter; Mrs. William W. Stilson, past State regent, and Mrs. William P. Nye, State historian.

In honor of Zella Maude Hall, fiances of Franklin G. Huling, pastor of the Hoover-street Baptist Church, the Ladies' Auxiliary Society entertained Tuesday afternoon with a linen shower at the home of Mrs. H. L. Shipman of Twenty-fourth street. The halls and living-rooms were decorated in pink rosebuds, pink and white carnations mingled with asparagus plumosis and many wedding bells in honor of the prospective bride.

Mrs. W. A. Fitzgerald of San Francisco, the newly elected president of the State Federation of Women's Clubs, spent the past week in Los Angeles. At her own request no honors were paid her as a club official. Wednesday, however, Mrs. Louis Schirm entertained quietly in her honor with a luncheon at the Athletic Club. Among the guests were Mrs. John C. Urquhart, president of the Los Angeles District Federation, and Mrs. Sidney Thomas Exley, State vice-president-at-large. Mrs. Fitzgerald is on her way home from the regional conference of women's clubs held in Salt Lake City two weeks ago.

Mrs. John C. Urquhart, president of the Los Angeles District Federation of Women's Clubs, left Friday for San Francisco where she will attend the first board meeting of the newly elected officers of the State Federation of Women's Clubs, Thursday.

DR. BURTON PRAISES LOCAL DRAMA CLUB.

Dr. Richard Burton, speaking on Wednesday before the Drama League in the gardens at the home of Mrs. John J. Mitchell, 125 Vermont avenue, called attention to the fact that the Los Angeles center had happily avoided the "stained-glass, solitary attitude of the moon-struck groups "in certain other cities. Instead of ultra-aestheticism the Drama League in this city has chosen to make a vital contribution to good citizenship in service of the best kind, Dr. Burton said. He told of the encouraging outlook of the Drama League of America, that has weathered the storm through the hard years of the war when it seemed that it could not go on, but is now in a position that need occasion no worry. He referred to conditions in New York with some feeling, and said some of the best players, great artists, are idle half the time, because of the ignorant people who are in control of the moneyed theaters. Yet, he found at least thirty plays out of the fifty seen in New York City during the season, as very much worth while.

The idea of a repertory theater, advanced by Harl McEnroy, received Dr. Burton's hearty indorsement. Mr. McEnroy had previously told of tentative plans for such a theater, stating that rehearsals are to be arranged for a performance in September or October. In conclusion Dr. Burton spoke with enthusiasm of the "Pilgrimage Play." Mrs. W. W. Burton presided over the business meeting that preceded the program. Richard Ingalese gave interesting reports of the play-reading and play-writing sections. Mrs. William Williamson, the secretary, told of the purpose to be represented in the business pages of drama, the national organ of the league. Miss Alden gave interesting details of work with the Children's Theater.

Officers were elected as follows: Mrs. W. W. Burton, president; Miss Lucille Evans, secretary; Mrs. John J. Mitchell, treasurer; Miss Evaline Dowling and Dr. Allison Gaw, vice-presidents. Directors, Samuel Storrow, Elmer A. Ellsworth, Mrs. Herbert Peery, Mrs. David Forbes, Mrs. Charles B. Penman, Dr. Andrew S. Lobingier, Mrs. Bernard Higgins, Mrs. John Stimson and Mrs. William Williamson.

Mr. Woollett of the Community Service, gave a talk of appreciation for the co-operation of the Drama League. Mrs. Burton, in her annual report, that showed several pledges for constructive work, made a year ago, have been carried out. These included a monthly bulletin-calender, and the establishment of an information bureau that is exerting widespread influence.

Gregory Gobeleff, a Russian, played remarkable mandolin selections, that showed the amazing possibilities of that instrument when played by an artist. Mrs. Mitchell, the hostess, gave clever plantation monologues that convulsed her audience. Miss Ella F. True presided at the punch bowl.

It was announced that because of the illness of one of the players, the final affair of the season that was to be given by the Drama League on the 20th inst., at the Ebell Club, has been postponed.

REPUBLICAN WOMEN HEAR PEACE ADVICE.

"Preparedness as the Best Preparation for World-wide Peace" was the subject of Maj. Tully, speaking before the Republican Study Club Friday afternoon. Buron Fitts, State commander of the American Legion, spoke on "Federal Legislation for the ex-Service Men."

Dr. Jessie Russell, third vice-president, presided in the absence of Mrs. Florence Collins Porter, who was at La Jolla. Dr. Russell also told of the debates in the Senate on the Knox and Porter resolutions as she heard them during her visit to Washington.

Enthusiasm was shown over the preparations for the annual luncheon of the club to be given the 30th inst., at the Ambassador, in honor of the president. Gov. and Mrs. Stephens and Mayor-elect and Mrs. Cryer have been invited. Judge Dana Weller of the Superior Court will be one of the speakers and Justice Gavin Craig will speak on "The Opportunities and Possibilities of the Republican Study Club."

Republicans and their friends are invited to this luncheon. Husbands of members will be in attendance. Reservations may be made with Mrs. E. A. Clampitt, Wilshire 2296.

VAN NUYS WOMEN HOLD MEN'S NIGHT.

"Husbands' Night," given by the Woman's Club of Van Nuys Wednesday evening, marked the close of the club year, and scored another triumph for this popular organization. More than 250 representative men and women of Van Nuys enjoyed the banquet, the addresses and the program of entertainment. Mrs. O. B. Hubbell, president of the club, was a charming toastmistress, while speeches describing in a jolly, optimistic manner the past, present and future of the club, were given by Mrs. H. S. Trotter and Mrs. Fred A. Kellogg.

B. R. Holloway, president of the local Chamber of Commerce, spoke on behalf of the husbands. The worth-while program, which followed the banquet, was provided entirely by local artists, and included solos by Mrs. E. H. Hughes and Mr. A. L. Swinton, a duet by Mrs. Hughes and Mrs. Charles Lane, and selected readings by Mrs. Opal Scarborough, Miss Lois Bichat and Miss Georgia Limoges. The Women's Chorus, under the direction of Mrs. G. H. Weststein, gave several attractive selections, while the Van Nuys Orchestra played.

GOVERNOR IS SPEAKER AT MEETING OF CLUB.

Gov. Stephens honored the Monday Afternoon Club of Covina and the retiring president, Mrs. J. L. Matthews, by appearing as the speaker the last day of Mrs. Matthews's presidency. The Governor and Mrs. Stephens were guests for luncheon at the president's home in Navilla Place before the meeting and spent the whole afternoon unhindered by other engagements, with the club speaking on the subject, "Club Women and Legislation."

There is no club in the Los Angeles district that has grown so rapidly during the last two years, as this one, there having been only eighty-four members at the beginning of Mrs. Matthews's term, with 125 added the first year and 124 the last year. The policy of the regime has been to keep the membership intact, undivided by meetings of sections. The result has been that each Monday the pretty clubhouse has been filled, where formerly there was only a scattering attendance, according to Mrs. Matthews.

Some of the speakers, who have brought vital and interesting messages during the last year are: Judge George Monroe of the Superior Court; Mrs. Florence L. Stevens, prominent woman attorney; Mrs. Ella French Aldrich; Prof. W. H. Holland; Mrs. John C. Urquhart, district president; Mrs. C. H. Snyder; Mrs. Robert J. Burdette; Dr. Miriam Van Waters, and I. J. Kanst.

The officers installed Monday are: President, Mrs. C. E. Page; recording secretary, Mrs. Hobart Cushman; financial secretary, Mrs. William Strickler.

A musical program was given by Mrs. Henry Marshall, contralto, who sang "The Sweetest Flower That Grows" (Hawley.) and "Sunset" (Dudley Buck.) and Mrs. Charlotte White, soprano, who sang "An Open Secret" (Woodman) and "Sunshine Love Song" (Grieg.) both accompanied by Mrs. Henry Damerel, and Mrs. David Watson, solo pianist.

Mrs. John Bixby, who has been attending regularly, the meetings in Los Angeles of the State Legislative Council, reported on legislation and Mrs. H. N. Webber, chairman of "americanization, reviewed the activities of her committee, who have inaugurated and had charge of a "Neighborhood House" down in the Mexican settlement near Covina,

(Continued on Forty-eighth Page.)

FEATURED IN CLUB PROGRAM.



Louise Benjamin.



Miss Helen Hammond.



Mrs. Scott Allen.



Miss Helen Van Vorst.

Soloists and Others.

Miss Van Vorst read "The Happy Prince" at the Ebell Junior Auxiliary's luncheon, where Miss Hammond was the soloist, with Mrs. Allen as her accompanist. Miss Benjamin also appeared on the program in piano numbers.



NO. 1046.
LADIES' DRESS.

Cut in sizes 36 to 42 inches bust measure. Size 36 requires 3 yards 36-inch white material with 3 yards 36-inch checked material and 4 yards ribbon. Price 15 cents.

NO. 1052.
LADIES' DRESS.

Cut in sizes 36 to 42 inches bust measure. Size 36 requires 3¾ yards 36-inch material with 1¼ yards 36-inch contrasting. Price 15 cents.

NO. 1050.
LADIES' DRESS.

Cut in sizes 36 to 42 inches bust measure. Size 36 requires 4¼ yards 36-inch material with ⅝ yard 23-inch lace for collar. Price 15 cents.

NO. 1017.
BOYS' SUIT.

Cut in sizes 3 to 8 years. Size 4 requires 1 yard 36-inch white material with 1 yard 36-inch striped material and ¼ yard 18-inch lining. Price 15 cents.

NO. 9870.
CHILD'S SUIT.

Cut in sizes 2, 4 and 6 years. Size 4 requires ⅜ yard 36-inch material for waist and ⅜ yard 36-inch for trousers. Price 15 cents.

NO. 9838.
GIRLS' DRESS.

Cut in sizes 6 to 14 years. Size 8 requires 3 yards 32-inch material with 1¼ yards 27-inch contrasting. Price 15 cents.

ALL PATTERNS 15 CENTS EACH.

Every woman who wants to dress stylishly and economically should order at once the summer issue of our Fashion Quarterly, which contains over 300 styles, dressmaking lessons, &c. Price 15 cents. Postage prepaid and safe delivery guaranteed. Send 25 cents for a pattern and a Fashion Magazine.

No patterns are kept in the Los Angeles office of The Times. To get patterns send the price (in stamps or well-wrapped coins) and the number and size of the pattern desired to this address:

FASHION DEPARTMENT,
Los Angeles Times,
220 S. Wells St.,
CHICAGO, ILL.

All orders will be handled by this branch office in Chicago, and in order to eliminate the delay in forwarding we have arranged to have orders sent direct to the Chicago office.

The patterns will all be special patterns made for The Times.

THE NEW.

IN STORES AND HOMES.

NOVELTIES, IDEAS AND PRACTICAL SUGGESTIONS.

By Olive Gray.
Per E. B.

Up-to-Datest.

To upholster your boudoir chairs and the bench for your dressing table in figured terry cloth, a fabric which combines the velvety surface of chenille with the artistic splashiness of cretonne of the best grade. The predominating color note in the cushions will, of course, match the tone scheme of the room where they are to be used.

Featheriness in all the accessories of costume. The newest sunshades to accompany summer frocks have ribs and edges outlined in ostrich tendrils of pastel tint. The same trimming, in suit shades, is applied to the smartest of handbags. Feather neckpieces, reminiscent of the ostrich boas of twenty years ago, have taken temporary precedence over scarfs of silk, wool and fur. Feather hats are, perhaps, the best of all and their continued vogue during the fall and winter is predicted. Particularly lovely is a broad sailor of rose ostrich worn with a gown of gray canton crepe.

High laced bathing shoes of vivid red in surf satin, designed to accompany a black satin swimming suit, the cape of which is faced in red. A touch of carmine also appears on the black cap.

Now is the Time to Buy:

Everything in cooking ware. The revised prices in aluminum pieces bring utensils of this light and

DISARMAMENT URGED BY WOMEN'S CLUBS.

Specific action of various women's organizations seems to be contagious. Just now virtually every club as it meets, passes a resolution favoring the reduction of armaments. At the last meeting of the Friday Morning Club this was done. This was the outstanding feature at both the district and State conventions. Business women are passing similar resolutions, and now in New York women are organizing in groups with this propaganda as their sole purpose. The movement started in a committee appointed by the League of Women Voters, at the annual convention in Cleveland held recently.

All parts of the country were represented, California by Mrs. Oliver C. Bryant, who was so effective as peace, in the pageant at Yosemite. Miss M. Hauser is the national chairman of the new organization, which, as yet, has no distinctive name, but plans are being made to organize women living in the rural districts and on farms. Such women do not, as a rule, belong to clubs but it is felt by the leaders of this movement, that their assistance in this work is particularly needed and that "strength united is stronger."

MANY COMPOSERS IN ...

Many prominent ... submitted their ... "California Composers' Concert" ... being held by ... Mischa Guterson, ... orchestra.

Among those who have ... whose compositions have been ... mitted by friends and ... Charles Wakefield Cadman, ... F. Mason, Fannie Charles ... Carrie Jacobs Bond, ... Henry Schoenefeld, ... venet, J. Elmer ... Gordoha, F. ... Zielinski and ... together, more than ... are represented.



Peg o' Los Angeles goes buying.

Bathing suits are gaily trimmed with yarn flowers.

Going East? Take a California Lucky Bird along—he's a wonder for looks and is only a dollar! You'll find him at that charming little art shop of Phil. S. Bernay's, 215 W. Third. Some very unusual candlesticks are priced at $2 and framed pictures at a 25 per cent discount and the famous Vantine's incense and burners.

If your hair has that "straw-blonde" look from using peroxide, you can have it toned to a more natural gold or drab blonde at this Scientific Hair Parlor, 515 Fay Bldg., Third and Hill.

The "Rose Garden" will be open about Thursday at 512 W. Seventh. Do run in and try their breakfast, lunch or dinner, served a la carte from 6:30 until 11 p.m. Specialties are individual steaks, fish every day —and fresh shrimp and crab salads.

New fall suit coats are finger-tip length.

Dull care is put aside the minute one enters that most charming of quiet resorts, the Elite, where frost-like fountain specials and cooling drinks and ices are served at the tables any time of day from 11:30 in the morning to 11:30 at night, to say nothing of crisp salads, dainty sandwiches and other summer dishes which delight the real epicurean. It's just a step from everywhere to 641 S. Flower.

Linen jumpers are worn in lieu of sweaters for outdoor sports.

Hasten before the fall rush and have your fur wrap remodeled—you can get it done for half, if you take it to the Bogue Fur Shop this week! At 744 S. Hill, Evelyn Myers, formerly of Colburn's, is manager—and they certainly do turn out some nifty creations made out of old ones! Crepe de chine and georgette are cleverly combined with fur scraps to make voguish wraps for summer.

Many lovely tailored suits are made of heavy silks for summer.

"That new car is among the possibilities if dad will only let us sell those old diamonds which none of us care to wear—we would much rather have a car," wailed Marie! She could sell the gems to Hambright—and at the present price of diamonds she could realize enough to buy the car. He pays the top price at 811 Story Bldg.

Girdles and frocks of contrasting shades are attractive.

You'll not see anything just like them anywhere else, those charming girdle's frocks at the Vanity Fair, 631 W. Seventh—there's a tiny wisp of a dress made of cross barred-voile, daintily hand embroidered—a dear little silk "going somewhere" dress—satin suits for tiny lads and other smart togs!

Your pearls strung the "Howes Way" will be safe! Take them to B. D. Howes & Son, fifth floor Brack-Shops, where they specialize in real pearls, platinum mountings and also carry a line of beautiful indestructible pearls.

McCutcheon's famous airy, fairy Swiss organdies in all those wonderful colors now sponsored by the Mode are shown at Robinson's in many beautiful designs and in especially lovely weaves found at this store exclusively—such as Jacquard, the ring and an unusual barred weave. There are plain ones matching these in color which can be used for trimming.

Tiny auto sunshades are made on the same plan as the parasol.

A house with a "vine and fig tree" all your own—hasn't that always been your wish? Now, if you could turn everything you don't really use into money, you know you never wear those diamonds our aunt left you—and Mr. Ferguson will gladly buy them—you could easily buy a place. Why don't you run up to see him at 206 Haas Bldg.?

Making your own hats is a fascinating and thrifty pastime! Learn at the Camillus School, sixth floor, Brack-Shops. 50 hours $10. Day and evening classes.

Dinners only 75 cents on week days—wonderful home-cooked dinners they are, too—and on Sunday one dollar—at the Rampart Inn, 614 S. Rampart. There are fish dinners and meat dinners—choice of meats —and chicken dinners—all delightfully satisfying. Call Wilshire 4638.

Waxed flowers and fruits are used for trimming summer hats.

A gay and charming crowd may always be found at the Assembly Tea Rooms, both in Hollywood and at the Brack-Shops, for dinner—especially on Sunday evenings. Call 578443 for reservations at 7016 Hollywood Blvd., and 13557 for Brack Shops Assembly.

The vogue for trimming in angora wool still continues.

Say, merchants—for "Elks' Week" —they are making some perfectly stunning table and window decorations at the Allen Water Gardens, 1020 N. Vermont. They are in Elks' colors, and are indeed unusual. Call Wilshire 991—or take South Hollywood car.

When you go a-shopping with hubby next time, or when you wish to surprise him, at Mullen & Bluett's see that new idea in sports shirts—it's made up in the style of an English polo shirt, with a comfortable, yet becomingly low collar and when worn with the special necktie which is designed for it—will be the niftiest thing on the links, tennis court or any place in the great out of doors! My, but you will be astonished to see what a wonderfully large stock of men's shirts they carry—those decidedly smart white crepe de chine shirts are found in many figured and plain patterns—and they are all so reasonably priced! And don't forget the pajama sets, the middle style, made of zephyr, and those with the new English collars, some in crepe, soisettes in wonderful colors and white ones in "Fruit of the Loom"—and the prices will give you and hubby, too, a big surprise—they are so reasonable! Don't forget Broadway at Sixth!

The "U" neck is the very newest thing.

A permanent wave is such a joy at the beach—water doesn't hurt it —makes it lovelier. Emma Atkin, expert Nestle operator, specializes in waving bobbed hair—and white hair and dresses the hair after the wave. 822 W. Seventh. Phone Main 1203. She makes eight curls for $5.

Many and varied are the sashes to harmonize with miladi's gowns.

Beeman & Hendee's Polly Prim-rose frocks for little girls and growing lassies have a style with a difference. They are being created in fetching new and original designs—made to order is their specialty, at 948 S. Hill.

Many of the smart summer capes are of silk and quilted Georgette.

Lovely sport silks for skirts are shown at $3.95 a yard at that tiny silk shop in Brack-Shops lobby. Lingerie silk, such as Cheney's crepe jersey, is priced at $2.85—and there are lining silks and dress silks all reasonably priced and of best quality.

Yes, very long sleeves and ankle length will be worn this fall by some folks!

Lovely "Coro" indestructible pearl beads are on sale at Cowen & Son's, 724 S. Hill, at $2.50 a strand, lengths, 15 in., 18 and 20 in.; guaranteed for 20 years! There's a special sale on silk hose and silk lingerie at 25 per cent reduction. A new shipment of pure silk Japanese kimonos at $12.50, value $25; and beautiful Jap crepe kimonos at $2.85 and $3.75.

Fashion still clings to the gayly-colored handkerchief.

Thursday is the last day of that remarkable "Final Close-Out Sale" of togs for tiny tots and infants at the Baby Specialty Shop, 734 S. Hill. Infants' white rubber pants, Hickory Brand, 35c; 4-4 rubber sheeting 75c; bathrobes of heavy quality for children, 2 to 6 years, at $1.25; women's silk and fiber hose in tan, gray and white, 75c, and wonderful reductions in layettes.

Felts hats are very good for sports wear.

Say, girls, bathing suits in nifty new styles on sale at Cowen & Son's for $4.75; suits for the whole family, too, men's at $3.75 and children's $2.25, wonderful values at 724 S. Hill. Clever tie-back sweaters in pure fiber silk at $4.75; smart slip-over models in silk at $12.25; pure thread silk sweaters, valued at $45, will sell at $25 this week. Lovely fiber tuxedo sweaters are marked $8.50; wool blouse models with vestees of lace, $2.45; "tie-ons" of wool at $5.45, in many colors, and clever tuxedos at $8.75. You'll like those knitted sport capes at $9.75 and $13.95; also children's capes at $6.75.

The chemise dress is the most popular of all the styles.

There's really nothing smarter than an ostrich feather neck piece—choker or boa. Vallely & Vatcher are creating some in exclusive styles which are as chic as can be. For evening they are lovely in pastel shades; all can be made out of old ostrich plumes at 640 Broadway, 6th floor, opposite Bullock's.

For absolutely bewitching lin-gerie, needlework unsurpassed and worn by women of discrimination call Frances Klippel, South 3793-W.

Summer hats for summer wear are found for all occasions at greatly reduced prices at Randall & Brown's, 804 W. Eighth at Flower. They also make over.

Individual instruction at Modern Business College—just like a piano lesson—it's really individual! 353 Broadway.

Vests to be worn with tailored suits may be of heavy satin or plaited organdie.

At Hudgen's Permanent Wave Shop they are waving specialists and do nothing else. They advise making appointments a few days ahead if possible and avoid disappointments. Both Nestle and Fredericks systems used. This is the oldest wave shop on the Coast and the largest west of New York. Entire front fourth floor Brack-Shops, 7th and Grand. Phone 62863.

Parasols are often made of lace to match the gown.

You can go away on your outing with a light heart if you're sure that your treasures will be just where you left them on your return! To make certain of this you had better take them right down to the Commercial and Savings Bank, Spring at 6th—they will take care of everything from oriental rugs and laces to art treasures, silverware and jewels. You'll find that vaults and safe deposit boxes can be had for a reasonable sum. Phone 10312.

High ruches of white ... worn with severely tailored ...

And now, my hostess, the surprise of your five-... possibly become a ... you are to have all the ... your hearts desire! No ... rumor but a fact that ... will place at your disposal ... hat in the shop for the ... of $5, on Monday, tenth floor ... Shops, tomorrow! These ... summer hat of white, ... hat, a sports hat or a ... hat for $5—and these are ... Jack Lane models—the ... fetchingly beaming ... of being different!

For girl in their ... jacket is worn with the ...

A smart silk suit is just the ... for street wear now—and ... will be glad to know that ... will make you one at a ... cent discount, now being ... rush. Ponger, suits or ... very good for suits, fine ... floor, Brack-Shops.

The Pacific Coast ... Reading offers a course ... hard-of-hearing teachers ... summer school, 948 ...

Lessons in flower ... candle, velvet or ribbon ... at Camillus Shop, ... Shops—two hours ... and Friday, 12 to 1 ... Wednesday and Friday.

The new Pebeo ... Wave is given by ... York, Paris and ... permanent marcel ... does artistic marcel ... French hair dressing ... C. Beauty Parlor, ... writes you all to call ... way, or phone ...

The Yara Shop will ... new location, ... avenue. Former address ... Grand avenue. ... carried and ...

Too fat? Too ... well? You can be ... mal weight and ... be vastly improved in ... Reiss system—without ... starvation. It's interesting ... too. 802 Title ... 220 West Fifth. Phone ...

Beaded belts and ... leathers are much ... straight-line dress.

When you know the ... Bergeron has been ... fluous hairs, ... twenty years in ... feel sure she is ... to do your work. ... ing, corner Seventh ...

Dinners which ... are daintily and ... with dispatch at ... Tea Room, 948 ... 62954 for ... parties a specialty.

Carved ivory ... ning little figures ... on cords about ...

Iced drinks ... luncheon and ... Tea Shop, 648 ... attractive place ... for it's orange ... other orange ... served at luncheon, ... Three dinners ... cents, $1 and $1.25.

A beautiful ... wave that leaves the ... glossy is given by ... Haas Building. ...

Any house wife who ... her sweetest and ... ing up the work ... Williams-Wear ... them on at new ... floor, Brack-Shops ...

Frocks right from the ... third off, is the ... nouncement of ... Gladys Meecham ... Shops. This is a ... they are adorable! ... "Glaja" beach ... dies.

A special ... dinner will be ... Canterbury Inn, 646 ... Unlimited space for ... the main and private ... of this spacious home ... Phone 61033. ... day.

A Marcel such as ... erickson's is a thing ... will add a lovely ... pearance—so will ... water waves they ... salon, 723 South ... South Hill. Phone ... 61796.

Betty crashes ... and afternoon ... priced, also ... order for $5, ... 404 Brack-Shops.

Bullocks Los Angeles

Men! It is

600

Lugga

A drastic price

17. Men's

Art Glass

Summ

demand a prominent pla... tentions of buying furni... points of Quality and C... niture Section is leaving ...

Round Edge W...

Wayne Moth...

20 Extra Capa... Tr...

Here Is a W...

Reed Chair $22.50
—Large seat and high fan-shaped back. Special Bullock Value at $22.50. Rocker to match at $22.50.

Grass Chair $6.75
—A side chair very suitable for Breakfast Room use, and attractive in value at $6.75.

Steamer Chair $15
—Grass construction with adjustable foot rest and magazine holder. Special at $15.00.

—Monday—at Bullock's ... tory service—Seventh Fl...

Bullock's "ONE O'CLOCK SATURDAYS" Bullock's Bullock's closes Saturday at one o'clock every Saturday throughout the year. Bullock's "ONE O'CLOCK SATURDAYS" Bullock's

...! It is ready! The big Shirt event that Bullock's has been planning for this very particular Monday, tomorrow; and what an opportunity

...00 Men's Very Fine Silk Shirts, $6.85

—Better shirts, mind you, than present conditions would seem to indicate should be sold at so low a price—better Silk Shirts than Bullock's expected to offer at $6.85, now or for a long time to come—so much better Silk Shirts, in fact, that even if you have bought other shirts at lower prices the high value of these should cause you to buy heavily tomorrow.

Monday—they will be out the first time—in a Bullock Sale for Men, and you will find quality the more prominent because of the price—$6.85.

—They are all Broadcloth Silk Shirts of fine quality—they are all tailored to fit—and carefully made—and there is such a wide range of effective patterns and colorings as to make it impossible to attempt description—the sizes run from 14 to 17½.

—Women who shop for men should be interested—men who shop for themselves should be interested—the time is here for Silk Shirts—the Shirts are here—the Values are here as they have seldom been before—at $6.85—war tax 39c—Monday—in Bullock's Men's Store.

—But that isn't half of the Value News for Men which Bullock's has made so interesting for this particular Monday, tomorrow—

Look at These 300 Pongee Silk Shirts at $5.65

—They are a very special purchase, too—they have detached collars and French cuffs—in sizes 14 to 17—and represent a very unusual opportunity to provide Silk Shirts at below regular price—$5.65—war tax 27c—Monday.

1200 Men's Woven Madras Shirts Special at $1.85

—Not in months and months has such an event been possible—here is an opportunity to save considerably upon very pretty Madras shirts that will wear well day in and day out—at a price unordinarily low—$1.85 each—Monday.

2400 Men's Silk Flowing End Neck Ties at 95c

—to make the occasion one for still greater wonder—how is such Value possible? These are made in the new medium shape and include an almost bewildering assortment of attractive patterns—you can save money on these ties at 95c—

600 Men's Fibre Hose Specially Priced at 50c

—No man should miss these. 50c is a price much below real worth. They include cordovan, navy, gray, black and white. Sizes 9½ to 11½. 50c each. 6 for $2.75. One dozen for $5.50. Monday—at Bullock's Men's Store—First Floor.

Luggage Value!

A drastic price lowering on a small group of

...7 Men's Bags at $35.00

...l make them go in a hurry. Fine leather bags that formerly ...much more—there will be a war tax of $1.00. Let this be a ...introduction to these other Luggage Values which will have ...of interpreting to you the direction of Bullock Purpose in ...as in other things—towards Value stronger and stronger—

Here Is a Woman's Genuine Cowhide



Suit Case at $30.00

—One of a group of 15 which have been specially priced for Bullock Value reasons. Of crepe grained cowhide over boxwood veneer. French edge seams—24 inches—heavily padded lids. Excellent value at $30.00 each.

...Extra Capacity Bullock Wardrobe Trunks $57.50

...value in Bullock square edge wardrobe trunks. Lift cushion top, ...shoe box, full dust cover and laundry bag—four large drawers ...drawer for hats—a very unusual value at $57.50—

...ound Edge Wardrobe Trunks $37.75

...—equipped with 8 hangers, laundry bag and shoe pockets—...drawers—heavy draw bolts and Yale snap lock—all edges round-...bak. ¼ size trunks at an unusually low price—$37.75.

Wayne Mothproof Bags at Bullock's

...for the protection of your clothing, blankets, pillows, furs, etc. ...24 to 60 inches, ranging in price from 75c to $2.25 each—...Cedar Paper, 12 sheets to a roll, size 48 inches square—at ...—Monday at Bullock's Store of Motor, Travel and Golf—Bul... Street Building South.

Art Glass Table Lamps

...should acquaint yourself with the remarkable beauty of some recent ...Table Lamps at Bullock's—have hand-painted Art Glass Shades ...bases—

...show of a very wide range of color decoration and are in several ...attractive designs—some lamps even as tall as 24 inches—

...$39.50 (war tax $1.45) and $49.50 (war tax $2.45)—Monday—...Balcony—Hill Street Building.



Men's Vassar Union Suits Special $1.35

—1200 of them in athletic style of an open weave Madras—excellent value—

—1000 other Vassar Athletic Union Suits in self striped Madras are priced specially at $2.95—Monday.

Men's Bathing Suits $3.35

—Just 200 in a special group of fine quality. They are in plain colors with attractive stripes on chest and skirt—good weight—fast colors—Monday.

50 Terry Bath Robes $4.50

—Good weight in pink, light blue, tan, also black and green and blue and black striped effects—large, medium and small sizes—splendid value at $4.50—Monday—at Bullock's Men's Store—First Floor.

Summer Furniture Values

...demand a prominent place in the advertisement of today and just as prominent a place in the minds of those with intentions of buying furniture. Look at the Bullock Values in Reed and Grass Furniture—consider from the standpoints of Quality and Character—compare them with other Furniture offerings—satisfy yourself that Bullock's Furniture Section is leaving no stone unturned to make it worth your while to shop there. These Values for Monday.



Reed Chair $22.50

—Large seat and high fan-shaped back. Special Bullock Value at $22.50. Rocker to match at $22.50.



Three-Piece Reed Set at $96.50

—Consists of well constructed Reed Settee at $57.50; Chair at $19.50, and Rocker at $19.50. Unusual Value complete at $96.50.



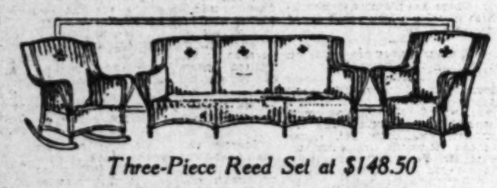
Grass Rocker $9.75

—A well made Grass rocker and a good value at $9.75. A Chair to match is priced $9.75 also.



Grass Chair $6.75

—A side chair very suitable for Breakfast Room use, and attractive in value at $6.75.



Three-Piece Reed Set at $148.50

—Consists of well finished Reed Settee at $78.50; Rocker at $35.00, and Chair at $35.00. An attractive Set at $148.50 complete.



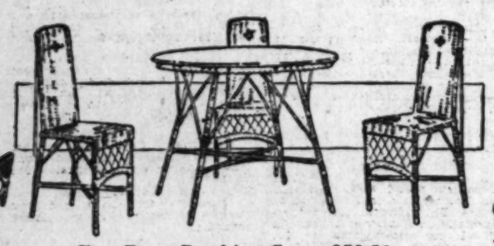
Grass Stool $3.00

—A useful little piece of Grass Furniture that is sturdily built and good value at $3.00.



Steamer Chair $15

—Cross construction with adjustable foot rest and extension holder. Special at $15.00.



Five-Piece Breakfast Set at $52.50

—Consisting of 40 inch top Table and four chairs; well constructed in fine Reed. This set is an unusual value complete at $52.50.



Grass Rocker $9.75

—Strongly constructed with wide seat and back. Splendid value at $9.75. Chair to match at same price.

—Monday—at Bullock's Furniture Section—where you will find Quality and Value to be elements of a satisfactory service—Seventh Floor.

9x12 Wilton Rugs Reduced to $79.50

—Part of a group of 18 lovely high grade wool Wiltons which include some of the 8.3x10.6 size also—in Persian and Chinese designs of unusual attractiveness in a wide range of good colors. This is a special Bullock Reduction to keep in mind the Value advantages of Bullock's. 18 of these at $79.50.

9x12 Seamless Axminster Rugs Special at $54.75

—also some 8.3x10.6 at $52.50. All best quality, high pile Axminster rugs in Persian and Chinese designs beautifully colored in blue, taupe and rose—underpriced at $54.75 and $52.50.

1000 yds. Wilton Carpet Reduced to $2.60 yd.

—An excellent quality of Wilton Velvet Carpet in figured designs—exceptionally well suited for Hotel and Apartment houses—at a very much lowered price of $2.60 a yard—making and laying extra—Monday—at Bullock's Rug Section—Sixth Floor.

1500 yds. Bleached Muslin 10c

—A special lot which has been reserved for this Monday of Value at Bullock's—it is in a soft finish and good quality greatly underpriced at 10c a yard. 36 inches wide.

1000 yds. Fine 36-inch Muslin at 12½c

—This is a particularly fine quality and is either bleached or unbleached—it is specially priced to represent unusual value at 12½c a yard.

500 prs. Plaid Blankets $2.25

—Pretty plaid Cotton Blankets—size 64x76 inches—summer weight and washable—in good color combinations with fancy borders and shell stitched ends—remarkable in value a $2.25 a pair.

—100 pairs of Wool Nap Blankets at $3.95 a pair—are just as unusual in their own way—they come in a good range of block and broken plaids, soft and fleecy—unusual in value at $3.95 a pair.

81x90 Seamless Sheets at 95c

—1200 of them for Monday—good heavy cotton with a linen-like finish that means good service—an exceptional feature at 95c each.

Pillow Cases at 25c

—2500 of them—made of closely woven cotton with 3-inch hems. Sizes 42x36, 45x36—all at the one low price of 25c each.

Feather Pillows $1.15

—Covered with striped woven ticking that is made to hold feathers — size 18x26—100 of them specially priced $1.15.

—Monday—at Bullock's Bedding Section—Sixth Floor. A day of Value of a high Bullock character.

Towels!

150 Dozen Good Weight Full Bleached Huck Hand Towels, 16x32 inches.

$1.00 Dozen

—Plain white, absorbent and durable. $1.00 dozen is far less than their regular value.

50 Dozen Extra Heavy, Large Corded, Athletic Bath Towels, Full Bleached

45c each, $5.25 doz.

—These have the desirable rough surface, and are a most satisfactory towel for hard usage.

1000 Pairs 18x40-Inch Heavy Turkish Bath Towels

25c each, $2.75 doz.

—The result of some very special buying and price readjustment at Bullock's Second Floor — these prices will be in force Monday—the first time.

Bullock's Los Angeles

THE NEW.

(Continued from Forty-sixth Page.)

bright metal, necessities which some years ago aviated into the luxury class, back within the pocket-reach of the householder of modest means.

The extra frock of organdie or organdie and ginghams, which fills in for innumerable occasions of midsummer afternoon wear. Charming frocks spelling summer in every diaphanous fold, are buyable at the present moment at half the prices ticketed on them at the beginning of the season.

Motor-trip impedimenta, which especially includes the delightful tent to be pitched beside any country road where one parks for the night. A tent of the type which is "raised" with the ease of an umbrella, and folded next morning, with equal simplicity. Between the canvas walls of this convenient shelter, though winds and fog prevail without, one is as snug as the traditional bug in a rug.

* * *

The Jump in Jumpers.

When one goes to the root of the matter, which, in this case, is to the arm hole, the present violent epidemic in jumper styles may be attributable to the steady shrinkage in sleeves in progress during the past twelve-month. As arm coverings, in one-piece frocks, and the dressier clothes, have become ever more negligible, the vogue for the sleeveless garment in athletic apparel of every type has waxed great until it has come to the pass where no outdoor wardrobe of femmeor fille is complete without at least one jacket, short or long, and one tunic gown which stops short of sleeves.

While the sleeveless knitted slipon is in the fourth or fifth summer of its colorful existence, no newborn child of the prolific sweater family is lustier at the moment. It may finish just below the waist line or extend half way to the knee. It may be of all-wool or all-silk; of the favored ribbonene weave, of the even heavier chenille, or of the tissue-thin merino worsted. It may be knitted in a solid color or striped and bordered contrastingly; fringed deeply or finished in peplum like ripples.

In all cases it is good, as a foremost dealer in sport apparel for women recognized, when he produced, the other day, as the dernier mot in outdoor toggery, a black slipon of velvety chenille thread, outlined top and bottom, around armholes and on the deep v of the neck line, with a three-inch band of white, and finished with a narrow string girdle of black, striped in white. To accompany this stunning garment was a hand-made blouse of white handkerchief linen, untrimmed except for hemstitching, and a wide skirt of flannel, plaited in alternating stripes of bold black and white.

* * *

Dresses, Too, Economize in Sleeves.

The sleeveless one-piece golf dress of knitted wool or homespun came in with the jonquils of January and is still flowering luxuriantly after the flowers of early spring are tales long told. It is quite superfluous to remark, here, that the uses of this practical gown, which brought back in its train a fresh lease of life for the separate blouse of tubable materials, extend to many provinces where clubs and caddies are strangers. It has undergone, too, an expansion in the territory of the cloth of which it is made and, this summer, exclusive shops are showing large armholed frocks, minus sleeves, in gingham, linen and pongee, ranged in the order of their preference, as well as in wool jersey.

One of the latest costumes, designed for wear on the links, is of this last weave. It has a moderately wide skirt of white jersey and a knee-length jacket of Pekin blue, the odd-shaped pocket flaps, as well as collar, cuffs and belt, being of white. With this is worn a brief brimmed hat of soft white felt, ornamented with a single mammoth gardenia, in jade blue, a color of the flower not known to nature.

If sleeveless golf clothes are good, sleeveless riding togs are even better, in the opinion of the equestrienne style makers, for these autocrats are showing, as examples of the ultimate, riding habits of heavy linen or sponge in ecru and of whipcord and twill, in darker tan, in which the full-skirted coats are guiltless of sleeves. These are supplied by the plain white blouses of dimity or linen, which go along on the ride.

* * *

Fashions in Neptune's Domain.

This summer when Aphrodite emerges from the waves onto the sand it is immediately apparent that fashion has been keeping her wits busy of late with the result that there is a maximum of happiness in the effect produced in sea toggery, which salt water cannot wither or shore sunshine stale—in this case translated fade.

Whether the sea nymph wears surf satin, crepe de chine or canton crepe—and she usually wears one of the three unless she has adopted the ultra swimming suit of checked gingham, or, unless she scorns anything more frilly than the reliable sheath of wool jersey—she comes out of the water in a state of original perfection as to clothes far removed from the dejected stringiness of a few seasons back and which reflects credit immeasurable on the makers of fabrics today.

In the matter of accessories, the ducky type of girl invariably wears the brightest of caps or kerchiefs with her suit of black or navy. Her stockings are black and often show white clocks or ribs of a heavier silk. Her cape is of ratine, terry cloth or rubberized silk and is likely to be lined in the same bright hue that forms her headgear and this color is repeated in her bag.

* * *

Fashion Proclaims as a Fact That:

Suits of striped woolen fabrics are trimmed with wool fringe.

Fruit and flower-trimmed felt hats are having a great vogue.

Silver-edged ribbon flowers add gay color to a georgette blouse.

Suit skirts will be simple, but often have an embroidered border.

The narrow, plain white collar is used with a deep or oval neckline.

The suit-jacket is generally loose and features a narrow string belt.

The long waistline silhouette is favored for children's fall dresses.

Net hairbands have crested work that gives the effect of rhinestones.

A tailored and buttoned overblouse suggests a Russian influence.

A basque blouse of sand georgette has wheel embroidery of georgette.

Large pendants of hand-painted crystals are worn on fine black cords.

The boudoir cape wrap of chiffon and lace is worn over a plain underslip.

A white knitted silk cape is edged with a scroll design in navy-brushed wool.

THE Paris
CLOAK & SUIT HOUSE
600-611 SO. BROADWAY

ALL charge purchases made tomorrow will be payable as late as August.

Special Mark Downs
Suits to $32.75 Now $11.75
Dresses to $32.50 Now $15.75
You will be surprised through and through when you see what really fine suits are marked at $11.75, the lowest price at which we've sold suits in years. And the dresses at $15.75 are as good values as the suits.

Paris Store Clearance

Starts Monday Morning, June 27th—with the Same Prices that will Prevail After the 4th of July

MORE women need new clothes before the Fourth of July than after. Therefore, to make this clearance of benefit to the greatest number, it will start a week ahead of schedule.

It abounds in savings on garments that will be in demand for wear during the holidays. Sports capes and sports clothes for those going to the beaches and to the country. Delightful summer frocks for the city streets and afternoon affairs. Suits for travelers, and dance frocks and party frocks for those who have social affairs to attend. And the hats, hosiery, gloves, blouses, etc., to go with every costume. Come early tomorrow when the choice will be best.

Suits, Coats, Dresses, to $42.75 Now Reduced to $18.75
Suits, Coats, Dresses, to $47.50 Now Reduced to $22.75
Suits, Coats, Dresses, to $57.50 Now Reduced to $26.75
Suits, Coats, Dresses, to $69.75 Now Reduced to $32.75
Suits, Coats, Dresses, to $75.00 Now Reduced to $37.50
Suits, Coats, Dresses, to $79.50 Now Reduced to $42.75
Suits, Coats, Dresses, to $89.75 Now Reduced to $46.75
Suits, Coats, Dresses, to $98.75 Now Reduced to $53.75

Knitted Sports Capes, Now $9.75, $16.75, $18.75, $22.75 and $26.75
Jersey Jackets $9.75, $12.75. Duvet de Laine $18.75. Velvet, $16.75, $22.75.

The suits include tailored and novelty styles for women and misses in tricotine, piquetine, twillcord, Poiret twill, tweeds, mixtures, jersey, etc.

The coat stock contains fine, year-around-weight coats and wraps of Bolivia, silvertip Bolivia, peachbloom, Ramona cloth, velour, marvella, florizella, etc. And in dresses one may choose from materials of organdie, Swiss, voile, gingham, taffeta, Canton crepe, etc., in an amazing variety of styles and sizes.



Voile Blouses 95c
Values to $3.95
Also in marquisette. White only. Many lace trimmed, others tucked and embroidered.

Wool Sweaters, $6.95
Values to $15
Tie-on, Tuxedo and semi-Tuxedo styles. Easy to find a color to go with your silk or wool sports skirt, all the popular colors are in the lot. Wool sweaters in good heavy weaves. Values to $24.75. Now $10.95. Wear them to beach or mountains; save them for fall.

200 Model Summer Hats, $9.95
Values $12.50 to $27.50
Model hats means the cream of our stock. Orange, gray, black, jade, brown, navy and henna. Shapes for wear with sports clothes, summer frocks and summer suits.

Blouses, $6.95
Values to $23.50
A varied assortment of beautiful blouses in Georgette, crepe de chine and voile. Some trimmed with filet or Irish crochet, others silk embroidered or beaded.

Nightgowns $6.95
Values to $8
Fine quality crepe de chine. Built-up shoulder straps and V-necks. Daintily trimmed with pretty laces and ribbons. Also tailored effects.

Silk Hosiery $1.65
Regular $2.25
Hummingbird brand, well known for its wearing qualities. Semi-fashioned with fine lisle tops. Black, white, brown, navy, gray and taupe.

Smocks, $1.95
Values to $9.75
Nothing is quite so attractive nor comfortable for wear about the garden on a warm day as a smock. These are in cool materials of linon, crepe and lawn in a variety of good colors. Wool and silk-and-wool embroidered.

Envelope Chemises $3.45
Values to $4.50
Crepe de chine of very fine quality. Built-up shoulders and strap tops. Tucked Georgette, Calais and Val. laces and tiny ribbons add daintiest of finishing touches.

Silk Gloves $1.65
Regular at $2
The splendid Van Raalte gloves with embroidered tops and double tipped. White, mode, brown and gray.

Kid Gloves, $3.15
Values to $6
Slip-on styles in perspiration proof quality. White, sand, beaver and gray.

Petticoats, $2.95
Values to $5.75
In all-jersey and jersey with taffeta ruffles. In a good variety of colors. Seco silk petticoats with hemstitched ruffles. Values to $3.95. Now $1.95.

What Does a Clearance Mean Anyway?

FIRST of all it is a timely sale of all surplus merchandise of the present season to make room for that of the next.

It provides capital to buy styles for the next season. That's why it is held so early and before the present season is over.

Having a surplus doesn't mean poor merchandising, but keeping it would. We have to maintain a large stock to supply the many needs of our customers.

The most rapid way to effect a clearance is to reduce prices. And this we have done without stint. Thus you and we gain equally. You save money on merchandise you want. We get back the money we have tied up which enables us to have new, saleable merchandise ready for the next season.

—Clothes for wear now
—Clothes for wear all summer
—And plenty for everybody.

THE PARIS, 609-11 Broadway

THE PARIS, 609-11 Broadway

Special Mark Downs
Suits to $32.75 Now $11.75
Dresses to $32.50 Now $15.75
will be surprised through and through when see what really fine suits are marked at $11.75, the lowest price at which we've sold suits in years. And the dresses at $15.75 are as good values as the suits.
the July
the greatest num-
s for those go-ers, and dance every costume.
75 75 75 75 50 75 75 75
2.75.
mmer 5 27.50 am of our ck, jade. Shapes for summer
siery 5 2.25 and, well ring qual- and with ck, white, and taupe.
oves 5 $2

Clearing House
OF THE ENTIRE SOUTHWEST.

General Classified Section

Los Angeles Sunday Times

Part IV: 12 Pages
COVERING THE COUNTRY.

VOL. XL. SUNDAY MORNING, JUNE 26, 1921. ON 'CHANGE

Where Men Meet for Barter And Where "Things Are Doing."

CLASSIFIED INDEX.

PART IV.

Page.
[illegible] 1
[illegible] 1
[illegible] 1

BUSINESS ANNOUNCEMENTS.

Carpet and Rug Cleaners.

W. L. ANDERSON, contractor and builder. Plans, estimates furnished. Old or new work. Contract or percentage. TUR. 2494 evs.

DAVIS & SINNER, Contractors & Builders. Carpentering, concreting, estimates furnished. Phone WILSHIRE 4018.

ANTONE wanting foundations, cement or brick borders, chimney caps, mantels, any cement work, RILEY, 8274½ S. Main. M. 1750.

ELECTRIC SANDING MACHINE. FLOORS SCRAPED, CUPS AND TOWNS. BOYLE 1331 JONATHAN MARTIN.

PLASTERING, new or repaired. M. MOLINE, 1746 W. 36th Place. Phone 29078.

CEMENT, plaster and stucco repairing, day or contract. WEST 5141.

NEW BUNGALOW BOOK, price 50c. BUNGALOW CRAFT CO., room 307, 626 S. Spring.

HAULING, grading, excavating, street and road. ROACH, Main 2402. 1746 W. 37th.

CEMENT work done by contract, guaranteed. [illegible] 7550.

CEMENT grading, hauling. Phone free. FORD, 731 Gamble Blvd.

FIRST-class painter on contract or week; work very cheap. CURRIER, 7748.

CARPENTER work of all kinds. Reasonable. John Doty. Phone 14695. MR. HARRISON.

PAINTING, paperhanging, $6.50 a room and ceiling. 1100 E. 28TH ST.

FOR all around carpenter call 22611, Sat. then call for $35 and up.

PAINTING and cleaning. WAY 6826.

Engineering, Drafting, Surveying.

ELECTRICAL Engineer will develop new device or modify old; build with old. Bring to your problem. Consultation free. Call MR. SHRADER, 14222, for appointment.

Furs.

FURS— FURS FURS—
REMODELING REPAIRING RELINING. SUMMER PRICES NOW IN EFFECT. WE MAKE YOUR OLD FURS LOOK LIKE NEW; OLD SCALY SKINS AND MOTH EATEN FURS MADE FURS INSURED AGAINST THEFT AND FIRE. FUR STORAGE. MAIL ORDERS PROMPTLY ATTENDED TO.
JOHN KLEIN.
703 S. BROADWAY. 930 S. BROADWAY.
PHONE 14613. PHONE 12622.

Bill Open Sundays, 10:30 to 6.
IT PAYS TO SHOP UPTAIRS
FURS AT HALF PRICE
ONE WEEK ONLY. WE NEED THE MONEY. BROADWAY FUR SHOP, 726 S. BROADWAY, 2nd floor.

WE PAY 5 PER CENT ON FUR REMODELING. FURS BOUGHT AND SOLD. COHEN, THE FURRIER, 607 W. 7TH ST.

BRING your furs for repair to upstairs shop and save money. First-class work at lowest prices. QUALITY FUR SHOP, 534½ S. Hill.

FURS, Low Rent, Low Prices. 720 MOR. BLACK, between 2nd & 3rd, off Silver.

FURS, LET TANNERY, 3rd & Los Angeles Sts. 1011½ E. 3d'st. Phone 10048.

Cesspool Cleaners.

CALIFORNIA CESSPOOL CLEANING CO., Wi. 1512. Underground drainage. 329100.

Manicuring, Chiropody, Facial and Scalp Treatments.

MISS SELLY, No-Frost, tired, aching feet restored. 516 Washington Bldg. 3rd and Spring. Suite 1. Main 6000, operator.

MARVEL face and hand cream recommended by after shaving. MRS M. CURTIS, 1050 S. Grand. 25c. Call 10 to 12 a.m.

FACIAL preparation. This SOOTHLAY skin food. Manicuring, suite 411, MISS TAYLOR.

GUARANTEED hair, scalp treatment, facial, all treatments. Also typewriting. 512 Bradbury.

LADIES' manicuring, scalp treatment, will come to your home. Call 24051 for appointment before 9 a.m. after 6 p.m.

MISS NEFF, manicuring, facial and scalp massage. 617 UNION LEAGUE BLDG. 2nd.

SIMMS, Wood & Harvey, manicuring, 227 I. L. W. Bldg. Main 1000, ext. 315.

ELECTRIC scalp and facial treatments, 632 S. SPRING, room 4. Hours 11 to 8 daily.

VIOLET RAY, scalp and facial treatments. 123 MENNIS BLDG., 127 W. Third st.

MISS MAYS, hair and scalp treatments, tools and supplies. 1 BROADWAY.

ELEVATED facial, manicuring. Palm Leaf Shop, 2nd & Hill. Office 317. Open Sun.

MME. MARGUERITE, facial, scalp treatment, shampoo-set, manage. 324 W. 11TH ST.

Insurance.

ACCIDENT AND HEALTH INSURANCE.
No Better Policy Issued.
Pays for loss of time, one day to 10th, 10 to 20 weeks disability, no waiting period. Rates reasonable. Phone 61464.
Agents wanted. 2400 H. W. RICHARD, 222 Grosse Building, Los Angeles.
P.S.: Get my rates on all lines of insurance.

Good Eating Places.

SPECIAL SUNDAY DINNER,
75c. The
NORWOOD HOTEL, 636 W. FIGG.
5 to 7:30 p.m. 5 to 7:30 p.m.

Choice of Tomato Soup, Chicken Broth or Consomme
Potato with Mayonnaise, Baked Corn
Creamed new potatoes, Candied sweet potatoes
String Beans, Hot Rolls with Butter.
Tea, Coffee or Milk.
STRAWBERRY ICE CREAM or APPLE PIE.
CHICKEN or TURKEY DINNER Every Sun.
THE ENGLISH TEA ROOM
Dinner 11:30 a.m. to 2 p.m., and 5 p.m. to 8 p.m. Sundays, 12 to 8 p.m. 9 course dinner, $1.50. Special luncheon, week days, 11:30 to 2. 1245 NORMANDIE AVE. 72047. Individual instruction.

LADY, experienced teacher French, piano, physical education, cooking daily supper. Hostess. Address H. L., 624 S. HILL ST.

BAY AND HOME SCHOOL, attractive and refined for girls recognized special training, instruction and coaching. Kindergarten grades. Bungalow. 61728.

EXPERIENCED teacher will tutor junior high and elementary pupils, WILSHIRE DIST. 52 [illegible]

WANTED—Private pupils in English, math. and French. Afternoon and evenings. WE. 4314.

WANTED — Private pupils by experienced teacher. Address J, box 350, TIMES BRANCH.

BALLROOM dancing private instruction with music, English, financial spelling, etc. is taught.

SHORTHAND — Summer session, classes now—note drawing and typing. KENSINGTON SCHOOL, 1127 S. HILL.

ALL kinds of business wanted. Call or write CLARK TEACHERS' AGENCY, 420 CALIFORNIA BLDG., Los Angeles.

TUTORING in all subjects; also high and grade schools. Limited to 6. A. COACHMAN, M.SCIENCE, 29 Grand. 12636. 27262.

Musical and Dramatic.

PIANO lessons, $1 an hour; home lessons $1.50. Graduate pupils. MAE VAUGHER, 4250 Kingsley. Tinsley 1962.

PIANO, MARMONY, THEORY. Excellent instruction; able man teacher; studio in Hollywood; terms reasonable. Address H. [illegible] and terms 1550 S. Figueroa. 21264.

EDUCATIONAL.

Musical and Dramatic.

OPPORTUNITY—
JOSEPH NEVLIN WHYBARK,
Teacher of singing in all branches, including repertoire. Students recommended to good positions when they are qualified. Why not make a start now and enjoy the recital privileges and receive the benefit of real public experience? Voices tried free of charge, and will tell you frankly if it is worth your while to study. Daily lessons may be taken where home practice is inconvenient. Tuition reasonable. Studio hours from 9 a.m. to 9 p.m. daily except Sunday. STUDIO SUITE, 601-2 Walker Bld., 324a., 730 So. Grand. Phone 14142.

BALTIMS. Piano and saxophone playing taught in 10 to 20 lessons. First and second lessons given free. Call at 1st floor, 1st office to left, 1 to 5 p.m. Sunday. L. A. CHRISTENSEN SCHOOL. Call write or phone 62562, second floor Walker Bldg., 730 S. Grand.

WANTED—Pupil who would come to house, 3 pupils in vicinity 68th and Vermont, with British certificates preferred. Kindly state terms. Address A, box 95, TIMES OFFICE.

HARRY A. KLEE, teacher of piano, violin, mandolin, guitar, banjo; sessions, limited pupils accepted. Available for recitals and concert engagements. 328 BLANCHARD BLDG. 10026.

MRS. J. M. JONES, Harp Soloist. Royal Academy of Music, London. Engagements and pupils accepted. Studio Parlor for rent. 1072 ESTRELLA AVE. Phone 74558.

JAZZ, 12 concert, solo or with ensemble of all kinds. Write for booklet. WATTMAN PY AND SCHOOL, 321 Majestic Bldg.

E. M. CHANDLER, teacher of violin and fretted instruments. Join my Mandolin Orchestra. 340 Blanchard Bldg. Phone 10382.

PIPE ORGANIST wishes church position or pertinent piano teacher. Phone LINCOLN 504.

FIRST CLASS violinist would like work at resort during summer. PHONE 24-868.

PIANO and SINGING thoroughly taught in 6 mos. New, quick method. 63 mo. 33004.

Professions and Languages.

TEACHER of the Spanish language will take a few pupils during summer months, also translations. Address J, box 346, TIMES BRANCH.

WANTED—French pupils, beginners, advanced, by French lady. Below reasonable. 232 WEST 40TH ST.

CONVERSATIONAL French or Italian, 75 cents per hour. HALF PRICE. MISS DE GWESTE, 1222 Crown Hill. 54118.

LESSONS in Spanish, Shorthand and Typewriting. Spanish High School teacher. MISS C. MORALES, 1235 Estrella Ave.

ELEGANT Castilian taught by a college graduate. Native teacher. Terms reasonable. 1746 E. 1st. Phone 24-868.

BRING your furs for repair to upstairs shop and save money. First-class work at lowest prices. QUALITY FUR SHOP, 534½ S. Hill.

FRENCH teacher, Paris diploma, private, summer class, 123 S. KINGSLEY. Ortonia.

WORKING woman's perfect French accent, lessons, day, eve., pupil's residence, holds. EXPERT tutoring by high school principal. Lat., alg., geom., French, arith. 5317854.

Dancing.

WALLACE SCHOOL FOR PARTICULAR PEOPLE. Latest and smartest dance taught privately by Mr. and Mrs. Earl Wallace, graduate Dancing authorities, 1249 S. Grand. Prospect 1045.

15c—PRIVATE LESSON ON FOX TROT, WALTZ, ONE-STEP, ANY TIME. CLASS LESSONS, 25c. MAIN 8.

WANTED—48 good dancers to join our dancing school for private ballet, to tour the United States. Inquire at ROSS BALLIN SCHOOL, 721 W. Jefferson.

WILL dancers (ladies) who can get Saturday to Monday off, call at 1 p.m. Monday, Hall 44 dress 2, box 497, TIMES BRANCH.

WANTED—HELP—Male.
Miscellaneous.



WANTED—
DESIRABLE MEN RESIDING IN NORTHWEST SECTION OF CITY TO QUALIFY FOR POSITION OF CONDUCTOR. STEADY WORK. PACIFIC ELECTRIC RAILWAY COMPANY. APPLY ROOM 202, P. E. BLDG.

WANTED—Young male, over 18 and older men under 45, to prepare quickly for POSTOFFICE CLERKS and CITY LETTER CARRIERS, salary $1400 to $1800. SPECIAL ENTRANCE EXAM. JUST CALLED. Fine chance for quick appointment. (Inst. Course adv.) IMMEDIATELY. MISS WILSON, 620 STOCK EXCHANGE BLDG. 620 S. SPRING.

WANTED—TUCKER'S EMPLOYMENT AGCY. 2nd floor, 311½ S. Hill. Small
Chef, 3 days, extra, $10 per day; chef country, $40 man; chef, country, $40; second cook, $80; baker, $100; baker, $90; cook, $185; night cook, $90; night cook & w., country, $45; Chinese cook, $25; houseland, country shop, $35; butcher, $90; butcher, $22.50; pantryman, $30, six days; pantryman, $25, six days; porter, $80; porter, $22.50; janitor, $80; dishwasher, $80; lots more all kinds of hotel and restaurant help wanted. Ice cream maker, $90 month; soda dispenser, $90 month.

WANTED—JEWELRY SALESMAN ABLE, $5000 a year. Call 1 to 2 p.m. Room 1, 3rd floor, 1 to 2 p.m. Monday, 12 to 2 p.m., Monday, 12 to 2 p.m.

WANTED— RUSH.
POSTOFFICE CLERKS
AND LETTER CARRIERS.
BEGINNING SALARY $1400. PROMOTION. ANOTHER SPECIAL EXAM JUST CALLED. FOR SUCCESSFUL RESULTS COACHING. CALL AT ONCE. MISS WILSON, CIVIL SERVICE EXPERT, 620 STOCK EXCHANGE BLDG. (Inst. ad.)

RUSH
OPEN DAY AND NIGHT UNTIL 8 P.M.
WANTED— SUMMER SCHOOL
Beginning Monday, June 27th, we shall maintain day and evening classes, as follows: Accountancy, Book-keeping, Shorthand, Typewriting, Penmanship, English, Mathematics, Business Law, Civil Service, Spanish. Call, phone or write for full information. (Inst. advt.)
T. M. C. A. SCHOOLS
1902 715 S. Hope st.

WANTED—SCRIBESMAN, CITRUS, $175 month.

MARRIED ORCHARD HANDS, $90 house. MARRIED, ORCHARD TRAINTER, $90.

RANCH BLACKSMITH, $130, board.
2 PLASTERERS, $5.50 day.
2 PLASTERERS' HELPERS, $10 fr.
2 CARPENTERS, all-around, $7 to $8.
HARVESTER, TRACTOR MAN, $4.
HUMMEL BROS. (AGCY.), 118 N. 2nd st.

WANTED — IMMEDIATELY — SEVERAL BRIGHT BOYS over 18, sound, fair physique, to qualify for POSTOFFICE CLERKS OFFICE CLERKS and LETTER CARRIERS, SPECIAL EXAM. JUST CALLED. salary $1400 to $1800. Fine chance for quick appointment. (Inst. Course adv.) MISS WILSON, 620 STOCK EXCHANGE BLDG. 620 S. SPRING. HOPE, 730 store Bldg. Hours Sunday, 12 to 2 p.m., Monday, 12 to 2 p.m.

WANTED—Man, experienced opportunity for an ambitious, energetic man; must be good salesman, must have faculty for figures and complete business work; several lines; part time per week under certified public accountant's direction. Right man can make at least $35 per week to start. Must be available to start 12 months. W. W. HARRIS & CO., 1006 Chamber of Commerce Bldg.

WANTED — 1000 Railway mail, postoffice clerks, experience, train for this profession through spare time home study; earn to $110 to $200 monthly and expenses guaranteed or money back. Outdoors, local or traveling; 18 to 50. Write immediately for booklet R-54, STAND. BUSINESS TRAINING INST., Buffalo, N. Y.

WANTED—Man to handle chemical outfit on demand for sweaters, cranks, men, all fleeting; sell chemicals, parts, chemists, steel chemists, high school education necessary. Any part of continent intelligence men, men, men. Call 1 to 2 p.m. 1 to 2 p.m. HEDGES LABORATORY, 742½ S. Hope st. (See Learn Trades Adv.)

WANTED—FIND YOUR JOB; one week of work, a month at your present job, or three months, all—discouraged? We don't find jobs, but try to help you discover the kind of a job suits you best and how to get it. Hours 7 to 9 FREE talk with CYCLOPEDIA MAN, room 601 Y.M.C.A. Bldg. 9:30 a.m. to 9 p.m. Monday, Wednesday, Saturday.

WANTED—Men! $90 a week to qualify men to travel by auto and install new store convertor in country towns. Wonderful invention; look or take all cannon without any or wood. No gas or electricity needed. Big benefits the whole year round. THOMAS MFG. CO., Convertor, 502 Dayton, O.

WANTED—
SALESMANSHIP AND SPANISH. Enroll now for summer classes forming. John W. Hamilton, graduate as a sales manager and author, teaches the fortune and Prof. Potts, the well-known Spanish teacher, the latter, in the REGISTRAR. Room 607, Y.M.C.A. bldg.

WANTED— THE
VOCATIONAL EMPLOYMENT DEPT.
Y.M.C.A., Seventh and Hope Sts.
Is helping many men and boys to secure employment. If you are coming idle, Guarantee employment. Ask for C. C. BAKER, Secretary.

WANTED—BOOK-KEEPERS
Our practical SHORT BOOK-KEEPING and ACCOUNTANCY COURSE gives you quick, but preparation for good paying positions; day and evening sessions. COMMERCIAL EXPERTS' TRAINING INSTITUTE, Grosse Bldg. (Inst. advt.)

WANTED—P.O. CLERKS AND CARRIERS.
RAILWAY MAIL CLERKS.
Bright young man over 17 to qualify yes for P.O. CLERK, RAILWAY MAIL, this district; beginning salary $1400 to $1800. Rapid promotion. M. F. BROWNLEE, 714 Grosse Bldg. (Inst. ad.)

WANTED—Young man with motorcycle. Proposition given to those having advertising experience. Must be well and neat. Also willing to start as beginner's salary. Apply Monday, 10 to 12 a.m. or after 2 p.m. MR. H. W. PERRY, Class. Adv. Mgr., LOS ANGELES TIMES.

WANTED—Men for 1000, Infantry, Call-ary, Coast Artillery, 18 to 45. Federal pay for weekly assemblages. Two weeks vacation Yosemite National Park, July 10-23. Age no bar. Recruiting station, room 1002 WASHINGTON BLDG., 3rd and Spring sts.

WANTED—MEN TO DRIVE AND REPAIR AUTOMOBILES AND TRACTORS. LEARN IN SHORTEST POSSIBLE TIME. GOOD SALARY ASSURED. VISITORS WELCOME. CATALOG FREE. NATIONAL AUTOMOTIVE SCHOOL, 907 E. Pico st., Los Angeles.

WANTED—Any one doing any home studying. Then you are losing money every day. 500 courses to select from. Ask for free catalogue. INTERNATIONAL CORRESPONDENCE SCHOOLS, 520 Haas Bldg., 219 W. 7th st. Phone 62709. (See Inst. ad.)

WANTED—Young man or school student who during vacation will work in office of apartment house, other days or evenings. $15 to $20 week. Salary small, but fine light. Address J, box 418, TIMES BRANCH.

WANTED—Smart, reliable man for orange juice concession Sunday work. One with experience handling juice trade. Must have references. Apply HENRY GARDNER CO., Playa Grove Park.

WANTED—Auto repair work can be learned right at Y.M.C.A. repair shop and school; day and night classes. Ignition, lighting, special battery, general repair machine shop, lubricating and welding; start right at. Do not delay. Call or write at once. Y.M.C.A. AUTO SCHOOL, 321 Majestic Bldg.

WANTED—Bright man not under 25 and single to do confidential work from 7:30 to 9:30 p.m. Address A, box 2656 WINON OFFICE.

WANTED—Loans, the better trade and 16 independent fix life; men who is learning position reasonable. MOLER BARBER SCHOOL, 429 E. 8th st. (See inst. adv.)

WANTED—Drafting, detailing, all fixtation, oil analysis. Become a chemical engineer; earn from $150 to $200 a month. Write CHEMICAL LABORATORY, 742½ S. Spring Pk. 11731. (See Learn Trades ad.)

WANTED—Men; $3.50 an hour. Newest 4 tubes food. Housewives will use 20 times daily. Easy seller. Sample free. THOMAS MFG. CO., Dept. 2402, Dayton, O.

WANTED—Conservative, insurance, payroll auditor, experienced; one with machine preferred. REPUBLIC CASUALTY CO., 1st Nat. Bank Bldg. Citizens Nat. Bank Bldg. Pasadena.

WANTED—Combination editor-reporter for country morning daily. Must be able to take A. P. market report; $35. Permanent. Address TULARE DAILY ADVANCE, Tulare.

WANTED—Middle-aged man for easy stand, light work; $90 first month, $70 month. Apply before noon P. E. STATION, 6th and Hall.

WANTED—Man with Ford to deliver orders, route to cover. Good pay. GENERAL PACKING CORP., 1301 E. 7th st.

WANTED—Home painting in exchange for cleaning and repairing. 2331 GLEASON AVE.

WANTED — Music star, string instruments, new orchestra. Address B, box 16, TIMES OFFICE.

WANTED — First-class stenog. and bookkeeper, inexperienced person do not state. NOLL AUTO CO., 1800 Pasadena avenue.

WANTED — Neat appearing boy to deliver packages and help around store, with or without bicycle. Apply 208 CITIZENS NAT. BANK BLDG.

WANTED—Man to work in stockroom. Apply before 9 a.m. MATHEWS PAINT CO., 219 E. 1st st.

WANTED—Young man at billing and invoice clerk. Apply CHIPMON SEALY CO., 324 West First st.

WANTED—HELP—Male.
Miscellaneous.

WANTED — AT ONCE — POSTOFFICE CLERKS and LETTER CARRIERS. SPECIAL EXAM. JUST CALLED. Immediate action necessary. Positions L. A. salary $1400 to $1800. Fine higher-up promotion. PAY TWICE MO. Permanent. WANT 25 MEN and BOYS, over 18, under 45, to quickly prepare for same. Wonderful opportunity for ex-service men. MANY APPOINTMENTS to be made. MR. HOFF, 726 Story Bldg. Hours, Sunday, 12 to 2; or Monday, 12 to 5 p.m.

WANTED—Head chef, $175 Male; second cook, $140; fry cook, $150; second cook, $125; night cook, $100; night cook, $90; Hot Springs; institution cook, $125 BAR; relief cook, $125 BAR; second cook, $22.50; night pastry and short order cook, $35 per wk.; lunchcounter, $90; BAR; second counter; cook, $25; pastry and fry cook, $190; baker and pastry cook, $150; bread baker; cook and helper, team and wife, $125 PAR; 2 g., 2 girls; fish and chicken butcher, $4.50 bus boys; waiters, juniors. All kinds kitchen help. Applies 501 BAIT; more good jobs daily. TOURIST EMPLOYMENT AGENCY, 145 S. Spring st. Phone 1753.

WANTED—EXP. PALMS SALES. Own car $250 BANK TELLER North $150
DRUG, Pasadena, with exp. $150
SHOP-GUY, MOR. Citrus $90
AUTO SUP. SALESM. exp. local $150
ELLIOTT-TODDS BLK. RR. Exp. $150
MOTORCYCLE COLLECTOR $30, Gas & Oil
SHOE, Live Store, exp. $100
BILL CLK. North $90
HOTEL CLK. Country ..... $50 BAR.
THE PACIFIC AUDIT & SYSTEM CO., Inc. 609 story Bldg. (Agency) 6th & Olive.

WANTED— RUSH.
Man under 45 to coach for LETTER CARRIER or P.O. CLERK exam. called for July, salary $1317 month, fine position. See immediately. MISS WILSON, 620 STOCK EXCHANGE BLDG., 620 S. SPRING. See Inst. Course adv.
RUSH.

WANTED—Men to join our shop force, doing repairing and assembling engineering drill pur. We teach inexperienced people. Call room 1, 1st floor, 1000 S. Main. AUTO & ENGINEERING EXCHANGE, 104 S. Los Angeles st.

WANTED—Steady, reliable man, to help wash and polish automobiles at busy service station. You can make $6 day. Experience not necessary. $250 buys half interest. 903 HIBERNIAN BLDG., 408 Main.

WANTED—Learn show card lettering, office and painting and pictorial art; publicity, GARDNER SCHOOL OF ART, 537 DOUGLAS BLDG.

Car, Third and Spring (See Inst. ad.)

WANTED—Two men needed for steady, good pay, interesting work. Particulars free. INTERNATIONAL DETECTIVE EXCHANGE, Merchants Loan & Trust Bldg., Chicago.

WANTED—Detectives needed everywhere. good pay. Experience unnecessary. Write INTERNATIONAL DETECTIVE EXCHANGE, Merchants Loan & Trust Bldg., Chicago.

WANTED—Delivery boy 18 to 20 years. Must know city and be able to drive Ford car. Good wages to right boy. Apply for work. WHOLE WHEAT FLOUR MILLS.

WANTED—Man experienced in real estate and business chances to organize and direct department; commission basis. Give full particulars in first letter. Address J, box 1902, TIMES OFFICE.

WANTED—Ladies' tailor, must know how to cut ladies' garments; $40 week to take charge of this department in country town. Address BY, box 980, TIMES BRANCH.

WANTED—West Japanese boy for housework and cooking. Must be used to family; nice steady place. Address J, box 1966, TIMES OFFICE.

WANTED — Engineers, firemen, oilers, water tenders, test, to pass examination for stationary or marine license. DIXON, 345 Story Bldg. Main 8920. (See Learn Trades ad.)

WANTED—Man, Boots age 30 more suitable to assist in shipping, packing, etc. in HERPICIDE LABORATORY. 742½ S. Hope st. Phone 11731. (See Learn Trades ad.)

WANTED—Man to qualify for express, trucking man, experience necessary. Inexpensive, furnished. Write W. BOGGESS, Box [illegible]

WANTED—Reliable man with a little money to manage small wholesale business, salary commission. Apply 930 WASHINGTON BLDG.

WANTED—Experienced collector. Must have good references and security bond. Salary and steady work to right party. POLLY FURNITURE CO., 845 Main.

WANTED—Earn $25 weekly; spare time; writing for newspapers, magazines. Experience unnec.; details free. PRESS SYNDICATE, 1070 Lima, Indianapolis, Ind.

WANTED—Men for detective work. Experience unnecessary. Write J. GANOR, formerly U. S. Secret Service, St. Louis.

WANTED—Men dentistry taught, day and eve. classes, earn $70 weekly. Call 9 noon. 1 to 5 p.m. 742½ S. HOPE. HEDGES LABORATORY. (See Learn Trades Adv.)

WANTED—Tall aviation tickets, $1 commission on each $5 sale sell to your friends and acquaintances. 1411 BOOD ST.

WANTED—If you like to draw, a large commercial art house will show you how to earn money and address. Address L, box 218, TIMES OFFICE.

WANTED—Five-class men's wear window trimmer and card writer to go to Nogales, Ariz. Call 10 to 12. LOEB, Merritt Jones Hotel, Ocean Park.

WANTED—High school students can take shorthand course at student rates. Y. M.C.A. AUTO SCHOOL, 323 S. Hope. (See inst. adv.)

Store and Office.

WANTED—STENOGRAPHERS for Arts ..$100
MANAGER, MEN'S CLOTHING, Pico ..$200
and hats ..$200
CASHIER, OFFICE MAN, families ..$150
Etc. gas and fire insurance, for good ..$150
men ..$150
Window Trimmer, large dept. store ..$200
Piece goods salesman, $35 to ..$50
CALIFORNIA COMMERCIAL SERVICE, 610 Brockman Bldg., 7th-Grand. (Agency.)

WANTED—
COMMERCIAL BOOK-KEEPING.
If easy payments are corrected and graded by Certified Public Accountants; at 60 business books; privileges consultation with C.P.A. No. 1. NO BOOKS TO BUY. or phone 12134 for details. Write Dept. L. ACCOUNTANTS' EDUCATIONAL INST., 600 Higgins Bldg. (Inst. advt.)

WANTED—
Auto. boy, Dept. Store exps. North..$250
Bureau Exc. Bank exps. ..$110
Salesman, technical education, knowledge of electricity, exp. not nec. ..$150
Clerk, Bank exps. ..$75
Expr. Tryer, contracting auto ..Comm
Salesman, retail exp. ..$150
Salesman, wholesale exp. ..$150
LOS ANGELES COMMERCIAL SERVICE, 610 Brockman Bldg., 7th-Grand. (Agency.)

WANTED—House salesman, acquainted with jewelry trade (technically); prefer young man who has worked up from bottom. Position permanent and with old established house. Give full details first letter. Address A, box 2656, TIMES OFFICE.

WANTED—Bright young salesman for South-ern Pacific Lines; must have some selling office experience and knows print shop technicality. Permanent position with reliable firm to right man. Address J, box 1966, TIMES OFFICE.

WANTED—
LOAN AND BOND MAN.
One who is thoroughly experienced in handling real estate loans and selling of same. See MR. WILCOX, 234 H. W. Hellman Building.

WANTED—Stenog., beginners-business; quick preparation; best locations; strictly business; no failures. DILLON, reverser and private teacher, Wilcox Bldg., 6262½ 1801 Cor. (See Inst. ad.)

WANTED—Two young men, over 18 years of age (students attending summer school preferred), for clerical work in our office Saturdays and Sundays. Address H, box 85, TIMES OFFICE.

WANTED—BOOK-KEEPER TO HANDLE CORPORATION ACCOUNTS. STATE AGE, SALARY EXPECTED. MUST HAVE GOOD REFERENCES. DO NOT NECESSARY CALL. MUST GIVE BOND. ALL REPLIES CONFIDENTIAL. ADDRESS A, BOX 168, TIMES OFFICE.

WANTED—O. A. HALE & CO., San Jose Cal., requires immediately the services of an experienced department store window dresser who knows how to economize on time and materials and can show results. Apply by letter, giving full particulars, and if possible submit pictures of work done.

WANTED—Auditor for out-of-city position with large company; some hotel experience required. Must be accurate and considerable worker. Give references and state salary expected. Address J, box 445, TIMES BRANCH.

WANTED—Man for grocery to drive Ford and assist in delivering and waiting on trade. Must have experience. Come well recommended; steady position. GILMAN'S GROCERY, 908 Sunset Blvd.

WANTED—Strong, husky man for paint store. Must be experienced in handling paints and oils. Not in changing shades. State age, experience, wages expected. Address box 507, TIMES BRANCH.

WANTED—Experienced bus man, real estate and building, must be able to show first-class local credentials and have good clientele; established moving concern; good salary and strong proposition. Address Y, box 66, TIMES OFFICE.

WANTED—
3 young men with small cars to list rentals on commission basis, a real hustler should make good income.
THE HOUSE OF O. A. BROWN & CO., 307 S. Spring st.

WANTED—Clerk; store has several good openings as managers for experienced grocery clerks. Do not make application unless you have had recent grocery experience and can furnish A. No. 1 ref. TIMES OFFICE.

WANTED — Young man with Ford to deliver orders, route to cover. Good pay. GENERAL PACKING CORP., 1301 E. 7th st.

WANTED—Home painting in exchange for cleaning and repairing. 2331 GLEASON AVE.

WANTED — Music star, string instruments, new orchestra. Address B, box 16, TIMES OFFICE.

WANTED — 40 young men for heavy labor, $4 for 8 hours. Apply 7:45 a.m. MAN-POWER CO. OF CALIFORNIA, 4 7th st.

WANTED—Experienced country man. Apply 219 E. WASHINGTON, Pinchers Studio.

WANTED—Partners in clearing, treasure business, $500; hurry. CUNNINGHAM, 260 S. Spring. Phone 62709. (See Inst. ad.)

WANTED—Shoe, general and porter work. 6626 S. BROADWAY.

WANTED—Young man at billing and invoice clerk. Apply CHIPMON SEALY CO., 324 West First st.

WANTED—HELP—Male.
Store and Office.

WANTED—

YOUNG MAN
FOR STOCK WORK
IN RUG AND CARPET DEPARTMENT.
ALSO EXPERIENCED CARPET LAYER.
LOS ANGELES FURNITURE CO.,
720 SOUTH HILL ST.

WANTED—

EXPERIENCED
HAT SALESMAN,
ONE CAPABLE
OF TAKING CHARGE
OF HAT STOCK.
STATE SALARY EXPECTED,
AGE AND WHERE WORKED.
HAVE GOOD OPPORTUNITY
TO OFFER RIGHT MAN.
ADDRESS H, BOX 404, TIMES BRANCH.

WANTED—Accountant, assistant credits, $1500. Ledger clerk, good penman, $100; longhand bank book-keeper, $1000; stenographer, $125; wholesale credit manager, open; retail credit manager, open; temporary inventory clerks, $25; receiving clerk, $85; hotel book-keeper, $120; assistant secretary, association, $150; bank teller; book-keepers, open; window trimmer and writer, open; salesman, wholesale paper, specialties, $7 goods, auto accessories, plumbing supplies, wholesale grocer-ies. ORGANIZATION BUILDERS' EMPLOYMENT AGENCY, 406 Central Bldg.

WANTED—

BUSHELMEN.
Thoroughly Experienced.
Apply EMPLOYMENT OFFICE, 7th Floor, THE BROADWAY DEPARTMENT STORE.

WANTED—

EXPERIENCED
MEN'S FURNISHING GOODS
SALESMAN.
PERMANENT POSITION.
GOOD OPPORTUNITY.
APPLY MR. BROWN
ARMY AND NAVY DEPT. STORE,
530 SOUTH MAIN ST.

WANTED—BY
THE BROADWAY DEPARTMENT STORE.
YARDAGE SALESMEN.
Thoroughly Experienced.
Apply EMPLOYMENT OFFICE, 7th Floor, THE BROADWAY DEPARTMENT STORE.

WANTED—Colored boy, Bar, Downtown; must be good goods; good wages; must have reference. Call 1 to 2 p.m. 1 to 2 p.m. Room 1, 3rd floor, 1 to 2 p.m. Monday, 12 to 2 p.m., Monday, 12 to 2 p.m.

WANTED—Man to take charge of books, collect and look after business generally; must be able to furnish bond; state salary and experience. Address J, box 1, TIMES OFFICE.

WANTED—Man to take charge of shipping department; must be capable of handling men; state salary expected. Address J, box 1, TIMES OFFICE.

WANTED—Experienced man to take charge of grocery department; must be capable of handling men; state salary expected. Address J, box 1, TIMES OFFICE.

WANTED—Young man with car of wheel, artistically inclined, for window trim. Apply grocery store. State experience if any and salary expected. Address B, box 182, TIMES OFFICE.

WANTED—Young man as stock clerk handling moving pictures advertising and sample; salary $25 to start. Apply to manager, room 231, MARSH-STRONG BLDG.

WANTED—Salesman for men's goods department. Give full particulars in first letter. GEO. N. REYNOLDS CO., Riverside, Cal.

WANTED — Experienced jewelry salesman. Must have several years experience in repairing. Registered man, or will not apply. H. MAIN.

WANTED—Experienced clothing salesman; must have good appearance and personality. Permanent position. Call at once. JACK'S, 344 S. Main.

WANTED—Experienced order and shipping clerk, quick and accurate. Give references, age, salary, phone. Address J, box 126, TIMES OFFICE.

WANTED—Experienced salesman for the household and hardware departments. 4th floor. FAIR DEPARTMENT STORE, 520 S. Broadway.

WANTED—Boy to answer telephone in office; must be 18. 601 SAN FERNANDO BLDG.

WANTED—Experienced salesman for fruit business; must have local references. 500 SOUTH HILL ST.

Salesmen and Solicitors.

WANTED—
STOCK SALESMAN FOR LIVE ISSUE
APPLY
211 STORY BLDG.

WANTED—

YOUNG MAN WITH
MOTORCYCLE OR CAR
for outlaying advertising territory in city. The CLASSIFIED ADVERTISING DIGEST OF THE TIMES offers splendid opportunity to learn the advertising business and grow in a good paying profession; age, 21 to 30; salary, allowance for car and bonuses. Apply Monday between 10-12 a.m., or 2-5 p.m., see Classified Manager, second floor TIMES BLDG., 1st & Broadway.

WANTED—SALESMEN. A real opportunity for men. We, a large Cleveland manufacturer want an able salesman to represent us in this territory. Specialty needed by all retail stores. Only experience as good salesman is necessary. We will co-operate with you but you will be able to draw larger commission checks than you have ever thought possible. Position permanent; state age and experience. Address J, box 190, Station C, Cleveland, O.

FOR SALE—An entirely new proposition in oil leases, (not stock) requiring small capital. Leases secured by the acreage and commission is being offered by this company. All active workers are making good money. Can use some more men here in this city and outside. Man with auto, willing to go to country can have especially attractive proposition. Call up or write SEE DARRINGTON.
THE MONTECITO COMPANY,
616 Broadway Central Building.

WANTED—To a live, energetic real estate salesman I can offer a very attractive proposition. WM. FORBES, automobile, office, advertising and leads and assist you every way possible. Must know the city. This is strictly a commission basis and apartments preferred. Must furnish references and have some personality. Call Monday morning, between 10 and 11 o'clock, at room 210 Central Building, 217 W. 5th st.

WANTED—Salesman who can secure and hold business of the better kind, through recommendations, builders and architects; the leader in its line and made in Los Angeles. This is strictly a commission basis and you must have a car, but an established trade is not necessary. Call Monday morning, between 10 and 11 o'clock, at room 210 Central Building, 217 W. 5th st. Ask for MR. HUMASON. 1628 Citz. Nat. Bank Bldg.

WANTED—Salesmen and agents established paying business with live agencies; good and health policies of employees in indemnity corporation, full liberal commission, paid on first and renewal premiums. Whole or part time. Strong stock company. Address C. A. CARR, Western Manager, Marsh-Strong Bldg., Los Angeles.

WANTED—SALESMEN as district distributors, to open office, appoint salesmen and call on dealers for Marvel Tire Lite, thoroughly tried and tested product which every motorist will want. Position; seals protected automatically and positively impossible to blow tires; men with selling ability should net from $1000 to $2500 weekly. MARVEL TIRE LITE CO., INC., Land Exp., Chicago.

WANTED—Manufacturer's agent wants high grade men and women to handle line of silk hosiery throughout California; position requires sales ability and small amount of money for purchasing initial order of goods. Good income assured quickly. Address Y, box 66, TIMES OFFICE.

WANTED—EXPERIENCED STATIONERY SALESMAN. FAMILIAR WITH LOOSE LEAF AND INDEX CARD LINES. STATE AGE, SALARY OR COMMISSION EXPECTED. ADDRESS A, BOX 2656, TIMES OFFICE.

WANTED—SALESMAN.
One experienced in lots who knows values must have machine and furnish references; one here a very short time preferred. Apply to the right party, see Mr. Gale.
GALE CO.
Alexandria Hotel.

WANTED—Man with some sales ability to call on owners; steady work; Los Angeles; salary $50 per week. Must be able to finance himself and

WANTED—HELP—Male.

Trades.

WANTED—

PAINTERS AND PAPERHANGERS DECORATORS
MUST BE SKILLED; NOT TO OTHERS NEED APPLY. AMERICAN PAINTING CONTRACTING CO.
PAINTERS' AGENT, 407 SAN FRANCISCO, Room 216, 182 Stevenson St., S. F.

WANTED—Photographer who is expert in copying and enlarging work, and who can furnish unquestionable references as to work, character and reliability. Position offers unquestionable opportunity to right party; state salary and give references first letter or no attention paid. Address B, box 269, TIMES OFFICE.

Farm and Garden.

WANTED—Married man on general stock and grain ranch, must have experience with tractors and other farm machinery; good teams, horses, wood, cow; children no objection; write giving experience, only man looking for steady job need apply. CARL G. REPKAU, Mothers Rancho, Olai, Ventura Co., Cal.

WANTED—Experimental for laboratory work, also for propagating; if we get a man who can take hold, handle the men and run the work now. Must be experienced and able to handle several big jobs at a time. Married man preferred, about 35 years old. References required. Address H, box 277, TIMES OFFICE.

WANTED—Middle man with California veterinary, to milk cow and look after small herd; certainly ranch in suburbs. Call 1122 S. MAIN ST.

WANTED—Man for mountain ranch, basic and room and small salary. Inquire 940 E. 8TH ST., Pico Hill.

WANTED—Gardener. Inquire WEINERS', Pasadena.

WANTED—Farmhouse preserves. Most modern stand Whitten long system penning. 35505.

WANTED—HELP—Female.

Miscellaneous.

WANTED—Couple to caretakers for country place, must be experienced butler and cook; $175 man and wife, butler and good country, $125-$175 cook and 2nd maid; small family, references required. 518 CALIFORNIA BLDG.

WANTED—Woman and wife, butler and cook, $175; cook and 2nd maid, $70; cook, $70; 2 waitresses, $70 each; 2 parlormaids, $70 each; 2 chambermaids, $70 each; 2 kitchen girls, $60 each; pantrywoman, $30 and meals; housekeeper, $60; cooking and laundress, $75; cook and laundress, $70; cook and waitress, $60; cook and housework, $60; cook, $60; etc.; waitresses, $60; etc.; general maid; dining room girl, $60; chambermaid, $60; etc.; waitress, $60; etc.; general housegirls, city, $50 and $60; etc. HAWLEY EMPLOYMENT AGENCY
Main, 8619. 254 South Broadway. 12962

WANTED—Man and wife, $100; cook, $125; cook, $100; cook, $90 and $75; 2 waitresses, $100; $45 and board; 2 parlormaids, $100; $45 and board; pantrywoman, $30 and meals; housekeeper, $60; cook and housework, $60; cook and laundress, $60; waitress, $60; etc. MISS PATTEN'S EMPLOYMENT AGY.
Main, 8619. 254 South Broadway. 12962

WANTED—Man and wife, $100; cook, $125; cook, $100; cook, $90 and $75; 2 waitresses, $100; $45 and board; 2 parlormaids, $100; $45 and board; pantrywoman, $30 and meals; housekeeper, $60; cook and housework, $60; cook and laundress, $60; waitress, $60; etc. MISS PATTEN'S EMPLOYMENT AGY.
Main, 8619. 254 South Broadway. 12962

WANTED—Cook, $100; cook, $90; cook, $75; cook, $70; cook, $60; cook and housework, $60; cook and laundress, $60; waitress, $60; etc. MISS PATTEN'S EMPLOYMENT AGY.
Main, 8619. 254 South Broadway. 12962

WANTED—Cook, $100; cook, $90; cook, $75; cook, $70; cook, $60; cook and housework, $60; cook and laundress, $60; waitress, $60; etc. MISS PATTEN'S EMPLOYMENT AGY.
Main, 8619. 254 South Broadway. 12962

WANTED—
SWEDISH & AMERICAN EMPL. AGCY.,
Cook and housework maid, white family, $150 per; cook, $100; housework girls, $30 to $35; 100 stenographer girls; cashier, $90; cook and 2nd maid, $100; housework, pantry cook, $30 wk.; cafeteria cook, $25 wk.; cook, $75; cook, $70; cook, $60; cook, $50; cook and 2nd maid, $100; housework girl, $30; cook and 2nd maid, $100; housework girl, $30; cook and 2nd maid, $100; housework girl, $30

WANTED—SITUATIONS, Male.

Store and Office.

WANTED — Book-keeper-auditor, 31, single, position where ability counts; first-class reference. Address J, box 441. TIMES BRANCH.

WANTED—Position by young married man; experienced in book-keeping and general office work; best of reference. Address J box 449 TIMES BRANCH.

WANTED—A trained mind in business executive capacity ability. Do you want such a man? Address A, box 282, TIMES OFFICE.

WANTED — Capable secretary-stenographer with first-class references desires employment. Willing to travel. Address B, box 226, TIMES OFFICE.

WANTED—Married; age 30, thoroughly experienced in sales, credits, general office; excellent references. Address J, box 476, TIMES BRANCH.

WANTED—ACCOUNTANT. Auditing and accounting, also government tax work. PHONE 39460.

WANTED—Let me keep your books. Best service, moderate charges. MOLZ, 51827.

WANTED—Audits, systems, monthly reports, large or small. H. FORGE, WI. 3132.

Salesmen and Solicitors.

WANTED—DO YOU WANT SALES INCREASE? NEW GOODS INTRODUCED! TERRITORY INVESTIGATED! SALES FORCE REORGANIZED! NEW SELLING IDEAS! THEN SECURE THIS SALESMAN AND EXECUTIVE EXPERIENCED MANY LINES CAN SELL; ANYTHING POSSESSING MERIT. NO FAKE OR QUICK-RICH SCHEME. COMMISSION NOT CONSIDERED. STRAIGHT SERVICE FOR STRAIGHT SALARY, $200 MONTH TO START. ADDRESS BOX 495, TIMES BRANCH.

WANTED—

GENTLEMEN SALESMEN OF $5000 CALIBRE.
W. L. Lambertson, 729 Black Bldg.

WANTED—Fifteen boys or men to road. Can furnish horse if necessary. High-class, legitimate line of specialty. Would like to connect with A1 cashier, agency. Have stood high on market 15 years or more. Call or write 1000 S. Hope. Address A, box 189, TIMES OFFICE.

WANTED—Young Japanese college boy, reliable, gardener, careful driver, wishes position as chauffeur. Preferably in Pasadena. Address B, box 1, TIMES OFFICE.

WANTED — FREE LANCE DISPLAY MAN open for contracts; glass, groceries preferred. Call 1001 Brooklyn Ave., City.

WANTED—Slide lilie by salesman covering Southern California; references. Address J, box 466, TIMES BRANCH.

WANTED—Salesman with car wishes to sell on commission or trade. Address A, box 228, TIMES OFFICE.

Trades.

WANTED — CONTRACTORS' MATERIAL MEN, BUILDING SUPPLIERS, TO NOTICE: RESULT OF EXPERT CLOSER. DEMONSTRATOR, EXECUTIVE. ORIGINAL SYSTEM, ESTIMATING METHOD, STOCK KEEPER. ACCOUNTANT, SALESMAN, ADVERTISER. AGED ACTIVE, ENERGETIC INDEPENDENT. BOX 981, TIMES BRANCH. $45 WEEKLY. ADDRESS

WANTED—Tool, die maker, high grade, 17 years; to execute position the last 16 years; can take charge of shop; reference. Address J, box 478, TIMES BRANCH.

WANTED — ACCOUNTANT desires suitable position. Can trade. Address J, box 34, TIMES OFFICE.

WANTED—

MAN SPARE TIME, EXTRA WORK DEPARTMENT. 217 PAY BLDG. 115½ S. HILL.

WANTED—Auditing and accounting, also government tax work. PHONE 39460.

WANTED—Let me keep your books. Best service, moderate charges. MOLZ, 51827.

WANTED—Audits, systems, monthly reports, large or small. H. FORGE, WI. 3132.

WANTED—DO YOU WANT SALES INCREASE? NEW GOODS INTRODUCED! TERRITORY INVESTIGATED! SALES FORCE REORGANIZED! NEW SELLING IDEAS! THEN SECURE THIS SALESMAN AND EXECUTIVE EXPERIENCED MANY LINES CAN SELL; ANYTHING POSSESSING MERIT. NO FAKE OR QUICK-RICH SCHEME. COMMISSION NOT CONSIDERED. STRAIGHT SERVICE FOR STRAIGHT SALARY, $200 MONTH TO START. ADDRESS BOX 495, TIMES BRANCH.

WANTED—

GENTLEMEN SALESMEN OF $5000 CALIBRE.
W. L. Lambertson, 729 Black Bldg.

WANTED—Fifteen boys or men to road. Can furnish horse if necessary. High-class, legitimate line of specialty. Would like to connect with A1 cashier, agency. Have stood high on market 15 years or more. No time wasters. Call or write 1000 S. Hope. Address A, box 189, TIMES OFFICE.

WANTED — Japanese college boy, reliable, gardener, careful driver, wishes position as chauffeur. Preferably in Pasadena. Address B, box 1, TIMES OFFICE.

WANTED — FREE LANCE DISPLAY MAN open for contracts; glass, groceries preferred. Call 1001 Brooklyn Ave., City.

WANTED—Slide lilie by salesman covering Southern California; references. Address J, box 466, TIMES BRANCH.

WANTED—Salesman with car wishes to sell on commission or trade. Address A, box 228, TIMES OFFICE.

Tradesmen.

WANTED — CONTRACTORS' MATERIAL MEN, BUILDING SUPPLIERS, TO NOTICE: RESULT OF EXPERT CLOSER. DEMONSTRATOR, EXECUTIVE. ORIGINAL SYSTEM, ESTIMATING METHOD, STOCK KEEPER. ACCOUNTANT, SALESMAN, ADVERTISER. AGED ACTIVE, ENERGETIC INDEPENDENT. BOX 981, TIMES BRANCH. $45 WEEKLY. ADDRESS

WANTED—Tool, die maker, high grade, 17 years; to execute position the last 16 years; can take charge of shop; reference. Address J, box 478, TIMES BRANCH.

WANTED — ACCOUNTANT desires suitable position. Can trade. Address J, box 34, TIMES OFFICE.

WANTED—

MAN SPARE TIME, EXTRA WORK DEPARTMENT. 217 PAY BLDG. 115½ S. HILL.

WANTED—Auditing and accounting, also government tax work. PHONE 39460.

WANTED—Let me keep your books. Best service, moderate charges. MOLZ, 51827.

WANTED—Audits, systems, monthly reports, large or small. H. FORGE, WI. 3132.

Salesmen and Solicitors.

WANTED—DO YOU WANT SALES INCREASE? NEW GOODS INTRODUCED! TERRITORY INVESTIGATED! SALES FORCE REORGANIZED! NEW SELLING IDEAS! THEN SECURE THIS SALESMAN AND EXECUTIVE EXPERIENCED MANY LINES CAN SELL; ANYTHING POSSESSING MERIT. NO FAKE OR QUICK-RICH SCHEME. COMMISSION NOT CONSIDERED. STRAIGHT SERVICE FOR STRAIGHT SALARY, $200 MONTH TO START. ADDRESS BOX 495, TIMES BRANCH.

WANTED—

GENTLEMEN SALESMEN OF $5000 CALIBRE.
W. L. Lambertson, 729 Black Bldg.

WANTED—Fifteen boys or men to road. Can furnish horse if necessary. High-class, legitimate line of specialty. Would like to connect with A1 cashier, agency. Have stood high on market 15 years or more. No time wasters. Call or write 1000 S. Hope. Address A, box 189, TIMES OFFICE.

WANTED — Japanese college boy, reliable, gardener, careful driver, wishes position as chauffeur. Preferably in Pasadena. Address B, box 1, TIMES OFFICE.

WANTED — FREE LANCE DISPLAY MAN open for contracts; glass, groceries preferred. Call 1001 Brooklyn Ave., City.

WANTED—Slide lilie by salesman covering Southern California; references. Address J, box 466, TIMES BRANCH.

WANTED—Salesman with car wishes to sell on commission or trade. Address A, box 228, TIMES OFFICE.

Trades

TO LET—ROOMS. Furnished, Unfur, Hskpg, Board.

Furnished.

TO LET—Lovely large room with very large sleeping porch, three or four beds; for young business men only; $100 per month for all; 2 in family. 1000 S. CENTRAL.

TO LET—Beautifully furnished airy front room in private residence; suitable for business couple or 2 young men. Inquire 1054 W. 28th ST.

TO LET—New and elegantly furnished room in new bungalow, reasonable, breakfast if desired; no other roomers. Take Santa Monica Blvd. Line to Wilton place. 1900 EXPOSITION BLVD.

TO LET—3005 S. Oxford. 11th st. car. WILSHIRE.

Furnished rooms in private home. Newly furnished and decorated. Lovely location. Hot water always. Most delightful rooms in city. TO LET—Single room, Westlake dist. Convenient downtown and State University. Privilege of getting breakfast. Business or professional woman preferred. Reasonable. WILSHIRE 5000.

TO LET—Cozy furnished room, picturesque view, near Sycamore Grove, good car service. Prefer woman who works during day; would serve breakfast. Telephone 312462. MRS CHAMBERLIN.

TO LET—Housekeeping rooms, suites or cottages at Pasadena Golf Club, with use of golf links; extremely low summer rates. For particulars call or write MRS. HERALD, at Pasadena Golf Club, Fair Oaks 1900.

TO LET—Beautiful large sitting room, bedroom, kitchenette; private home. All conveniences. Private entrance. Phone, garage, beautiful location, near Wilshire Blvd. and Westlake Park. 1417 S. ALVARADO.

TO LET—In modern bungalow, pretty room with bath adjoining, excellent board, private entrance, garage; 1 or 2 ladies. 451 1637-A W. 51ST ST. VERMONT 2214.

TO LET—Nice sunny room adjoining bath; private entrance, gentleman preferred, near Pico and Union. Wilshire 422. 1030 GERARD ST.

TO LET—Large upper airy corner room, tile bath, home tastefully furnished, fine location; also smaller room. 1808 S. ST. ANDREWS PLACE. 75126.

TO LET—In widow's home, twin bedroom, private bath, suitable for 2 gentlemen; reasonable; ½ block from Grand Ave. car. PHONE 706257.

TO LET — Furnished room in new home; cooking and other privileges for couple or 2 young men; 2 blocks from car. 1715 W. 49TH ST. 70C516.

TO LET—Newly furnished room, also sleeping porch, for 2 gentlemen; 2 blocks from car. 1716 W. 43RD ST. 70C516.

TO LET—Beautifully furnished airy front room in private residence; suitable for business man or 2 young men; breakfast if desired; no other roomers. Take Santa Monica Line to Wilton place. 1900 EXPOSITION BLVD.

TO LET—3005 S. Oxford. 11th st. car. WILSHIRE.

Furnished rooms in private home. Newly furnished and decorated. Lovely location. Hot water always. Most delightful rooms in city. TO LET—Single room, Westlake dist. Convenient downtown and State University. Privilege of getting breakfast. Business or professional woman preferred. Reasonable. WILSHIRE 5000.

TO LET—Cozy furnished room, picturesque view, near Sycamore Grove, good car service. Prefer woman who works during day; would serve breakfast. Telephone 312462. MRS CHAMBERLIN.

TO LET—Housekeeping rooms, suites or cottages at Pasadena Golf Club, with use of golf links; extremely low summer rates. For particulars call or write MRS. HERALD, at Pasadena Golf Club, Fair Oaks 1900.

TO LET—Beautiful large sitting room, bedroom, kitchenette; private home. All conveniences. Private entrance. Phone, garage, beautiful location, near Wilshire Blvd. and Westlake Park. 1417 S. ALVARADO.

TO LET—In modern bungalow, pretty room with bath adjoining, excellent board, private entrance, garage; 1 or 2 ladies. 451 1637-A W. 51ST ST. VERMONT 2214.

TO LET—Nice sunny room adjoining bath; private entrance, gentleman preferred, near Pico and Union. Wilshire 422. 1030 GERARD ST.

TO LET—Large upper airy corner room, tile bath, home tastefully furnished; fine location; also smaller room. 1808 S. ST. ANDREWS PLACE. 75126.

TO LET—In widow's home, twin bedroom, private bath, suitable for 2 gentlemen; reasonable; ½ block from Grand Ave. car. PHONE 706257.

TO LET—Lovely furnished front bedroom, private bath, adjoining sleeping porch; convenient to car. Price cut. Phone 82964.

TO LET—Furnished room in new home, cooking and other privileges for couple or 2 young men. Phone 82964.

TO LET—Newly furnished room, also sleeping porch, for 2 gentlemen; 2 blocks from car. 1716 W. 43RD ST. 70C516.

TO LET—Nice and comfortably furnished room in private home; suitable for 1 or 2 gentlemen; breakfast if desired; no other roomers. 2700 S. ALVARADO.

TO LET—Exceptional front room for 1 or 2 gentlemen or couple; bath, shower, refined family; breakfast if desired; 2 blocks from car. 1716 W. 43RD ST. ALVARADO.

TO LET—Beautifully furnished airy front room in private residence; suitable for business couple or 2 young men.

TO LET—APTS.—Furnished.

$9 LET—FREE RENTAL SERVICE APARTMENT AND HOTEL SEEKERS

Save your time and money and let us place you ABSOLUTELY FREE OF CHARGE OR COMMISSION in anything from a "cozy" room and bath to a beautiful housekeeping apartment. Rates from $30 to $175 according to district. You are specialists in Managing Apartments and Hotels and our reputation demands that we give you prompt and competent service. Our aim being only to keep our homes filled with good tenants at reasonable rates, tenants and strangers alike special attention. Members of Los Angeles Realty Board.

BORDEN AND COMPANY
Scientific Management of Apartment Houses
Buying—Selling—Managing Income Property
Phone Broadway 8268.

TO LET—
NEWLY
and
ELEGANTLY

Furnished 3, 4 and 5-room apartments. Those are really among the choicest in the city. For those who are discriminating and want

SOMETHING OUT OF THE ORDINARY

In the heart of the
EXCLUSIVE WILSHIRE DISTRICT,
Rental $100 to $150.
Robert Amos, 3307 W. 8th st.
TO LET—NEAR IMMIGRATION HOTEL.

WHY RENT A SMALL SUITE when you can have furniture, $37.50 for permanent use of four rooms, smartly furnished in quaint Antique Mahogany, Chinese mogmet, oriental rugs. Cozy little place with charm of home from the taste of Dutch painter at the front door to the big luxurious back and garden. Sunny living room with charm windows and private porch. Conveniently located, one block off Wed 20th and Vermont at 2072 FRANCIS AVE. Open for inspection, special Nat. Adds.

TO LET—Do you realize one of the finest double apts. in the city for a home? We have it. Just newly painted in French gray. Walls and ceilings tinted to match. Beautiful mahogany furniture, vanity dressers, davenport beds, front and side balconies, each and every apartment large kitchen with separate entrances for janitor. Only a few left, so you can't wait to see it; one block from Westlake Park DUKE APTS., 715 S. Carondelet, Wis. 1881.

TO LET—
THE MIRAMAR APTS.
220 S. Bonnie Brae.

Furnished apartments, one double and one single.

TO LET—AT EXCLUSIVE PRINCE RUPERT, BEAUTIFULLY FURNISHED APARTMENT IN MAHOGANY, WHITE ENAMELED KITCHEN, BATH and DRESSING ROOMS; LARGE LOBBY, PARLORS, BILLIARD ROOM, BALLROOM AND BEAUTIFUL GARDEN. CORNER WITMER.

TO LET—Management knows every Los Angeles vacancy; is interested in your apartments; why worry? Service free. Apartment owner's security guaranteed. APARTMENT ACCOMMODATION BUREAU, 102-6 Black Bldg., Fourth and Hill.

TO LET—Handsomely furnished 3-room apartment with balcony in high-class apartment-house. Will rent for 6 months or longer. Conveniently located at 1115 S. WASHINGTON. Reasonable rates. Phone 10513.

TO LET—MAYFAIR APARTMENTS, 49 N. Raymond Park, adjoining Chester Place, 23979. One single apartment, one double apartment, available June 25th. Private phone, maid service, Exclusive district. University car.

TO LET — Newly furnished close-in apartments, newly decorated, double, single and single rooms. Summer rates. Walking distance of stores and shops.
TO LET—Large, private home, 4 lovely rooms, bath, sleeping porch, extra toilet and shower, back porch. Garage. 945 MANANITT AVE.
TO LET—Will share beautifully furnished 3-room apartment, with balcony with lady, conveniently located at 1110 W. WASHINGTON ST. Phone 23790.

SCARBOROUGH APARTMENTS.
Two and 3-room apartments, strictly first class, very close in. 519 S. FLOWER.
TO LET—Modern, attractively furnished, extra large single apartment, sleeping porch; adults. 1015½ RICHMOND.
TO LET—WESTLAKE DIST.—Very handsome, refined bungalow, one side entry, every convenience. 1456 WINFIELD. Phone 55098, W. 1110, car to Burlington.
TO LET—Quiet, attractive double apt., modern in my own furnishings, phonograph, 6 large windows, garage if desired. Rea. rent. Lady preferred. 1080 W. 23rd st.
TO LET—Nicely furnished 2-room apt., in rear, rent $16 week; including heat, hot, cold water, gas and electricity. 1240 W. 37TH. Call Broadway 3982 Monday.
TO LET—Double attractive

HOUSES—Furnished.

TO LET—

SAVE TIME, MONEY, CAR FARE.
WE SHOW IT ONE CENTRAL.

WE HAVE THEM—
NEVER DUPLICATED.
IF IT IS FOR RENT—WE HAVE IT.
ANYWHERE—ANY SIZE—ANY PRICE.
EXCLUSIVE LISTINGS.
PERSONALLY SHOWN.
PROMPT SERVICE.
ROOMS—BUNGALOWS—FLATS.
COURTS—APARTMENTS.
ANY DISTRICT YOU WANT.
SEE US FIRST.

FRANK A. BLACK COMPANY,
64122. 509 Union Oil Bldg. Main 8480.
REMEMBER L. A. REALTY BOARD.

TO LET—
1 well-furnished six-room Bungalow; never occupied. Will pay you to look at; also nine 5-room bungalow, Mesa; all newly painted, paper, rent $30. Key at office.
1 flower-covered bungalow of 5 rooms; over phone. Key at office.
Open Sunday 9 to 11 a.m.
1724 California. We sell Sunset.

TO LET—
RENTALS EXCLUSIVELY.
C. M. WHEELER,
637 S. HILL ST. 8-ROOMED FLATS.

HOUSES IN BEAUTIFUL PLACES.
$50 TO $1000 PER MONTH.
B. WIRE C. WHEELER.

TO LET—WHY LOSE? WE HAVE IT.
Furnished and Unfurnished.
From $75 to $1000 per month.
Property personally shown.
Rents collected.
R. M. GALE CO.
Ambassador Hotel.
WIL. 1900. 60 S. RAYMOND.

TO LET—
High-class Wilshire home, 11 rooms, 4 baths, elegantly appointed, best of everything; beautifully landscaped; tennis court; tennis court. Can be seen. Furnished part or all. Price reasonable.
FRANK MELVIN CO.,
WILSHIRE AT VERMONT. 60 S. RAYMOND.

TO LET—
NEW AND WELL LOCATED 6-ROOM BUNGALOW, 6012 MELROSE AVE., NEAR WESTERN AVENUE; HARDWOOD FLOORS, INCLUDING GARDENER AND WATER; FOR INSPECTION, GO TO 6012 MELROSE AVE. OR PHONE 12772 OR WIL. 487.

TO LET—To beautiful home, Wilshire district, 6 rooms, 2 baths, sleeping porch, garage; $125. Phone owner, 11174 CLINTON ST.

TO LET—Furnished 6-room bungalow, 1117 W. 36TH ST.; $60. Inquire 1119 after 8:30 a.m.

TO LET—Furnished 6-room bungalow, 1117 W. 36TH ST.; $60. Inquire 1119 after 8:30 a.m.

TO LET—
BEAUTIFUL SPANISH PLACE
TAINED IN MAGNIFICENT PARK
LYWOOD TEN ACRES
RANKLIN AND ARGYLE
TO LET—We have new, modern
bungalows, furnished or unfurnished, in
Hollywood, Los Angeles, Glendale and
Pasadena districts. Call at our office,
1724 California Bldg., 5th and Spring sts.,
and let us show you what we have.
CALIFORNIA REALTY CO.

TO LET—Beautiful adobe
bungalow at 8233 Fox st.; 6
rooms, garage. All hardwood
floors; fireplace; shades and
fixtures all new. Key next
door. Phone 12143.

TO LET—Furnished bungalow
of 5 rooms, sleeping porch,
garage, lawn, flowers, shade
trees; $50. 1117 W. 36TH ST.

TO LET—
NEW STORES!
NEW STORES!
9th and Alvarado, soon ready for occupancy; also choice location (ideal) for high-class shops, very low rental, long lease.
See Rental Department.
R. A. ROWAN & CO.
206 Title Insurance Bldg.
Main 7006. 19444

TO LET—WILL BUILD
THREE-STORY BUILDING ON W. 7TH and lease long term to good tenant. Lot 52x130 to alley. Near Westlake Park.
Let's talk it over.
R. C. MITCHELL COMPANY,
616 Trust & Savings Bank Bldg.
60317. Spring at 6th. 60317.

TO LEASE—
Stores on Hill and Broadway in choice locations. Rents reasonable.
See George Brownell, 60198.
STRONG, McGRATH & SELOVER,
1015 Marsh-Strong Bldg.

TO LET—
637 S. HILL ST.
FRONT SPACE 10X28.

TO LET—Manufacturing, auto painting and repairing, concrete floor, 50x120, left. 701 Pacific Finance Bldg. 61080.

TO LET—Large store room, cement floor, 50x100, with basement. Rent low. 645 E. GRAND AVE.

TO LET—Store, location for tailor and presser, housekeeping rooms, 1923 E. 20. 2 couple wanted. Call car 1 block.

TO LET—Storeroom, southeast corner Pico and Los Angeles sts. 29072.

TO LET—
Have Western Ave. corner, 100 feet, will build to suit reliable tenants, one or 2 stories, splendid location. Ask for MR. CUB-BY, 401 S. Western Ave. 867649.

TO LET—Corner storeroom, Hollywood Blvd. Central portion, soon available. Moderate rental. 60 S. RAYMOND.

GEO. H. COFFIN & SON.
6026 Hollywood Blvd. Phone 579055.

TO LET—Desirable location for store in brick building, northeast corner 104th and Valencia; rent $55; Apply MR. PAYNE, Main 7200, or Whittier 70, Pacific Electric Bldg.

TO LET—Real Estate Men Take Notice.
Store and basement, 50x120, use of phone, ground floor, excellent location, suitable for any or distributing preferred. Call Monday, 29071.

TO LEASE—First-class 1-story brick garage north of Pico. Ideal for new car agency. 60 feet frontage. Possession at once. MR. POTTER, 527 Citizens' Nat. Bank Bldg. Broadway 3000.

TO LEASE—Only large storeroom in Hollywood. 1729-1731 HIGHLAND AVE.; next Hollywood Hotel; 2 floors. Wonderful location. Used furniture, auction house, etc.

TO LEASE—2-car lease of store, well located, on W. 9th st. Call 1030 S. Hope st., 10:30 a.m. T. COMMEFORD, 7054½ West 3rd st.

TO LET—Nice large storeroom, long lease, reasonable rent. On Olive st., between 7th and 8th. Apply to locations in charge of MR. TURNER, 724 S. Olive. Main 5418.

TO LEASE—Store rooms on Broadway, Hill and Olive, between 4th and 9th sts. Also two 2-story buildings on Broadway. PACIFIC INVESTMENT CO., 708 Pacific Electric Bldg.

TO LET—Storeroom in Inglewood, best business location in city. Address Box 1, this office.

TO LEASE—Will sell my 5-year lease on store building, 50x100, on Main st., near Broadway. Rent $130. Address R, box 114, TIMES OFFICE.

TO LET—
Fine light storeroom on Grand ave., near 9th st. lease. 1110. CALMIN CORP. 700 Grand ave.

TO LET—Have one store left in new bldg., 5 rooms and bath; near Figueroa. A. G. HAMELL, 917 West 6th st. 62606, or Main 5002.

TO LEASE—8 spaces suitable for meat market, grocery store and vegetable stand in building, 57x70, 948 CENTRAL AVE. Total rent, $225, per month. Apply 6272 HOLLYWOOD BLVD. Holly 7181.

TO LET—At Lankershim, 2 new stores, a few hundred feet north of the bank. Very attractive rent to suitable parties. CALCHER, N.W. corner Lankershim Blvd. and Central. TO LET—Storeroom, 35x40; cement floor; brick bldg. Suitable for storage or light mfg. Reasonable rent. 815 BARTLETT ST.

TO LET—Store, West Adams street. Desirable location for hardware, plumbing or any other business. Phone OWNER, 1185 S. Hope st.

TO LET — Automobile accessory district; fine store space, light, clean; 50 feet deep; with phone, $12 up. 1115 S. HILL. 664158.

TO LET—Storeroom, 50x100, with basement, 2 baths, gas furnace, 1 block from car. 1 block from Hollywood Blvd. 1731 WILCOX AVE.

FRANK MELVIN CO.
WILSHIRE AT VERMONT. 60 S. RAYMOND.

TO LET—
NEW AND WELL LOCATED 6-ROOM BUNGALOW, 6012 MELROSE AVE., NEAR WESTERN AVENUE; HARDWOOD FLOORS, INCLUDING GARDENER AND WATER; FOR INSPECTION, GO TO 6012 MELROSE AVE. OR PHONE 12772 OR WIL. 487.

TO LET—To beautiful home, Wilshire district, 6 rooms, 2 baths, sleeping porch, garage; $125. Phone owner, 11174 CLINTON ST.

TO LET—Furnished 6-room bungalow, 1117 W. 36TH ST.; $60. Inquire 1119 after 8:30 a.m.

TO LET—Furnished 6-room bungalow, 1117 W. 36TH ST.; $60. Inquire 1119 after 8:30 a.m.

TO LET—
BEAUTIFUL SPANISH PLACE
TAINED IN MAGNIFICENT PARK
LYWOOD TEN ACRES
RANKLIN AND ARGYLE
TO LET—We have new, modern
bungalows, furnished or unfurnished, in
Hollywood, Los Angeles, Glendale and
Pasadena districts. Call at our office,
1724 California Bldg., 5th and Spring sts.,
and let us show you what we have.
CALIFORNIA REALTY CO.

TO LET—Beautiful adobe
bungalow at 8233 Fox st.; 6
rooms, garage. All hardwood
floors; fireplace; shades and
fixtures all new. Key next
door. Phone 12143.

TO LET—Furnished bungalow
of 5 rooms, sleeping porch,
garage, lawn, flowers, shade
trees; $50. 1117 W. 36TH ST.

TO LET—
NEW STORES!
NEW STORES!
9th and Alvarado, soon ready for occupancy; also choice location (ideal) for high-class shops, very low rental, long lease.
See Rental Department.
R. A. ROWAN & CO.
206 Title Insurance Bldg.
Main 7006. 19444

TO LET—WILL BUILD
THREE-STORY BUILDING ON W. 7TH and lease long term to good tenant. Lot 52x130 to alley. Near Westlake Park.
Let's talk it over.
R. C. MITCHELL COMPANY,
616 Trust & Savings Bank Bldg.
60317. Spring at 6th. 60317.

TO LEASE—
Stores on Hill and Broadway in choice locations. Rents reasonable.
See George Brownell, 60198.
STRONG, McGRATH & SELOVER,
1015 Marsh-Strong Bldg.

TO LET—
637 S. HILL ST.
FRONT SPACE 10X28.

TO LET—Manufacturing, auto painting and repairing, concrete floor, 50x120, left. 701 Pacific Finance Bldg. 61080.

TO LET—Large store room, cement floor, 50x100, with basement. Rent low. 645 E. GRAND AVE.

TO LET—Store, location for tailor and presser, housekeeping rooms, 1923 E. 20. 2 couple wanted. Call car 1 block.

TO LET—Storeroom, southeast corner Pico and Los Angeles sts. 29072.

TO LET—
Have Western Ave. corner, 100 feet, will build to suit reliable tenants, one or 2 stories, splendid location. Ask for MR. CUBBY, 401 S. Western Ave. 867649.

TO LET—Corner storeroom, Hollywood Blvd. Central portion, soon available. Moderate rental. 60 S. RAYMOND.

GEO. H. COFFIN & SON.
6026 Hollywood Blvd. Phone 579055.

TO LET—Desirable location for store in brick building, northeast corner 104th and Valencia; rent $55; Apply MR. PAYNE, Main 7200, or Whittier 70, Pacific Electric Bldg.

TO LET—Real Estate Men Take Notice.
Store and basement, 50x120, use of phone, ground floor, excellent location, suitable for any or distributing preferred. Call Monday, 29071.

TO LEASE—First-class 1-story brick garage north of Pico. Ideal for new car agency. 60 feet frontage. Possession at once. MR. POTTER, 527 Citizens' Nat. Bank Bldg. Broadway 3000.

TO LEASE—Only large storeroom in Hollywood. 1729-1731 HIGHLAND AVE.; next Hollywood Hotel; 2 floors. Wonderful location. Used furniture, auction house, etc.

TO LEASE—2-car lease of store, well located, on W. 9th st. Call 1030 S. Hope st., 10:30 a.m. T. COMMEFORD, 7054½ West 3rd st.

TO LET—Nice large storeroom, long lease, reasonable rent. On Olive st., between 7th and 8th. Apply to locations in charge of MR. TURNER, 724 S. Olive. Main 5418.

TO LEASE—Store rooms on Broadway, Hill and Olive, between 4th and 9th sts. Also two 2-story buildings on Broadway. PACIFIC INVESTMENT CO., 708 Pacific Electric Bldg.

TO LET—Storeroom in Inglewood, best business location in city. Address Box 1, this office.

TO LEASE—Will sell my 5-year lease on store building, 50x100, on Main st., near Broadway. Rent $130. Address R, box 114, TIMES OFFICE.

TO LET—
Fine light storeroom on Grand ave., near 9th st. lease. 1110. CALMIN CORP. 700 Grand ave.

TO LET—Have one store left in new bldg., 5 rooms and bath; near Figueroa. A. G. HAMELL, 917 West 6th st. 62606, or Main 5002.

TO LEASE—8 spaces suitable for meat market, grocery store and vegetable stand in building, 57x70, 948 CENTRAL AVE. Total rent, $225, per month. Apply 6272 HOLLYWOOD BLVD. Holly 7181.

TO LET—At Lankershim, 2 new stores, a few hundred feet north of the bank. Very attractive rent to suitable parties. CALCHER, N.W. corner Lankershim Blvd. and Central.

TO LET—Storeroom, 35x40; cement floor; brick bldg. Suitable for storage or light mfg. Reasonable rent. 815 BARTLETT ST.

TO LET—Store, West Adams street. Desirable location for hardware, plumbing or any other business. Phone OWNER, 1185 S. Hope st.

TO LET — Automobile accessory district; fine store space, light, clean; 50 feet deep; with phone, $12 up. 1115 S. HILL. 664158.

HOUSES—Unfurn.

TO LET—

SAVE TIME, MONEY, CAR FARE.
WE SHOW IT ONE CENTRAL.

WE HAVE THEM—
NEVER DUPLICATED.
IF IT IS FOR RENT—WE HAVE IT.
ANYWHERE—ANY SIZE—ANY PRICE.
EXCLUSIVE LISTINGS.
PERSONALLY SHOWN.
PROMPT SERVICE.
ROOMS—BUNGALOWS—FLATS.
COURTS—APARTMENTS.
ANY DISTRICT YOU WANT.
SEE US FIRST.

FRANK A. BLACK COMPANY,
64122. 509 Union Oil Bldg. Main 8480.
REMEMBER L. A. REALTY BOARD.

TO LET—
1 well-furnished six-room Bungalow; never occupied. Will pay you to look at; also nine 5-room bungalow, Mesa; all newly painted, paper, rent $30. Key at office.
1 flower-covered bungalow of 5 rooms; over phone. Key at office.
Open Sunday 9 to 11 a.m.
1724 California. We sell Sunset.

TO LET—
RENTALS EXCLUSIVELY.
C. M. WHEELER,
637 S. HILL ST. 8-ROOMED FLATS.

HOUSES IN BEAUTIFUL PLACES.
$50 TO $1000 PER MONTH.
B. WIRE C. WHEELER.

TO LET—WHY LOSE? WE HAVE IT.
Furnished and Unfurnished.
From $75 to $1000 per month.
Property personally shown.
Rents collected.
R. M. GALE CO.
Ambassador Hotel.
WIL. 1900. 60 S. RAYMOND.

TO LET—
High-class Wilshire home, 11 rooms, 4 baths, elegantly appointed, best of everything; beautifully landscaped; tennis court; tennis court. Can be seen. Furnished part or all. Price reasonable.
FRANK MELVIN CO.,
WILSHIRE AT VERMONT. 60 S. RAYMOND.

TO LET—
NEW AND WELL LOCATED 6-ROOM BUNGALOW, 6012 MELROSE AVE., NEAR WESTERN AVENUE; HARDWOOD FLOORS, INCLUDING GARDENER AND WATER; FOR INSPECTION, GO TO 6012 MELROSE AVE. OR PHONE 12772 OR WIL. 487.

TO LET—To beautiful home, Wilshire district, 6 rooms, 2 baths, sleeping porch, garage; $125. Phone owner, 11174 CLINTON ST.

TO LET—Furnished 6-room bungalow, 1117 W. 36TH ST.; $60. Inquire 1119 after 8:30 a.m.

TO LET—Furnished 6-room bungalow, 1117 W. 36TH ST.; $60. Inquire 1119 after 8:30 a.m.

TO LET—
BEAUTIFUL SPANISH PLACE
TAINED IN MAGNIFICENT PARK
LYWOOD TEN ACRES
RANKLIN AND ARGYLE
TO LET—We have new, modern
bungalows, furnished or unfurnished, in
Hollywood, Los Angeles, Glendale and
Pasadena districts. Call at our office,
1724 California Bldg., 5th and Spring sts.,
and let us show you what we have.
CALIFORNIA REALTY CO.

TO LET—Beautiful adobe
bungalow at 8233 Fox st.; 6
rooms, garage. All hardwood
floors; fireplace; shades and
fixtures all new. Key next
door. Phone 12143.

TO LET—Furnished bungalow
of 5 rooms, sleeping porch,
garage, lawn, flowers, shade
trees; $50. 1117 W. 36TH ST.

TO LET—
NEW STORES!
NEW STORES!
9th and Alvarado, soon ready for occupancy; also choice location (ideal) for high-class shops, very low rental, long lease.
See Rental Department.
R. A. ROWAN & CO.
206 Title Insurance Bldg.
Main 7006. 19444

TO LET—WILL BUILD
THREE-STORY BUILDING ON W. 7TH and lease long term to good tenant. Lot 52x130 to alley. Near Westlake Park.
Let's talk it over.
R. C. MITCHELL COMPANY,
616 Trust & Savings Bank Bldg.
60317. Spring at 6th. 60317.

TO LEASE—
Stores on Hill and Broadway in choice locations. Rents reasonable.
See George Brownell, 60198.
STRONG, McGRATH & SELOVER,
1015 Marsh-Strong Bldg.

TO LET—
637 S. HILL ST.
FRONT SPACE 10X28.

TO LET—Manufacturing, auto painting and repairing, concrete floor, 50x120, left. 701 Pacific Finance Bldg. 61080.

TO LET—Large store room, cement floor, 50x100, with basement. Rent low. 645 E. GRAND AVE.

TO LET—Store, location for tailor and presser, housekeeping rooms, 1923 E. 20. 2 couple wanted. Call car 1 block.

TO LET—Storeroom, southeast corner Pico and Los Angeles sts. 29072.

TO LET—
Have Western Ave. corner, 100 feet, will build to suit reliable tenants, one or 2 stories, splendid location. Ask for MR. CUBBY, 401 S. Western Ave. 867649.

TO LET—Corner storeroom, Hollywood Blvd. Central portion, soon available. Moderate rental. 60 S. RAYMOND.

GEO. H. COFFIN & SON.
6026 Hollywood Blvd. Phone 579055.

TO LET—Desirable location for store in brick building, northeast corner 104th and Valencia; rent $55; Apply MR. PAYNE, Main 7200, or Whittier 70, Pacific Electric Bldg.

TO LET—Real Estate Men Take Notice.
Store and basement, 50x120, use of phone, ground floor, excellent location, suitable for any or distributing preferred. Call Monday, 29071.

TO LEASE—First-class 1-story brick garage north of Pico. Ideal for new car agency. 60 feet frontage. Possession at once. MR. POTTER, 527 Citizens' Nat. Bank Bldg. Broadway 3000.

TO LET—Only large storeroom in Hollywood. 1729-1731 HIGHLAND AVE.; next Hollywood Hotel; 2 floors. Wonderful location. Used furniture, auction house, etc.

TO LEASE—2-car lease of store, well located, on W. 9th st. Call 1030 S. Hope st., 10:30 a.m. T. COMMEFORD, 7054½ West 3rd st.

TO LET—Nice large storeroom, long lease, reasonable rent. On Olive st., between 7th and 8th. Apply to locations in charge of MR. TURNER, 724 S. Olive. Main 5418.

TO LEASE—Store rooms on Broadway, Hill and Olive, between 4th and 9th sts. Also two 2-story buildings on Broadway. PACIFIC INVESTMENT CO., 708 Pacific Electric Bldg.

TO LET—Storeroom in Inglewood, best business location in city. Address Box 1, this office.

TO LEASE—Will sell my 5-year lease on store building, 50x100, on Main st., near Broadway. Rent $130. Address R, box 114, TIMES OFFICE.

TO LET—
Fine light storeroom on Grand ave., near 9th st. lease. 1110. CALMIN CORP. 700 Grand ave.

TO LET—Have one store left in new bldg., 5 rooms and bath; near Figueroa. A. G. HAMELL, 917 West 6th st. 62606, or Main 5002.

TO LEASE—8 spaces suitable for meat market, grocery store and vegetable stand in building, 57x70, 948 CENTRAL AVE. Total rent, $225, per month. Apply 6272 HOLLYWOOD BLVD. Holly 7181.

TO LET—At Lankershim, 2 new stores, a few hundred feet north of the bank. Very attractive rent to suitable parties. CALCHER, N.W. corner Lankershim Blvd. and Central.

TO LET—Storeroom, 35x40; cement floor; brick bldg. Suitable for storage or light mfg. Reasonable rent. 815 BARTLETT ST.

TO LET—Store, West Adams street. Desirable location for hardware, plumbing or any other business. Phone OWNER, 1185 S. Hope st.

TO LET — Automobile accessory district; fine store space, light, clean; 50 feet deep; with phone, $12 up. 1115 S. HILL. 664158.

TO LET—BEACH PROPERTY.

TO LET—Outside sunny, absolutely new enameled apartments to bridal couples; 2 cottages only for children. Only high-class people need apply. Between 2 piers at Venice. No. 9 Dorothy and Ocean Front. All conveniences; furnishings new, buildings new, built. Owner on premises. Phone 12783. HERNDON, 429 W. Hellman, 8164.

TO LET—8-room bungalow, conveniently furnished, 4 bedrooms, large living-room with fireplace, sun parlor, dining-room and kitchen, tub and shower bath, garage. Located at Venice Beach, less than ½ block from the ocean; $125 per mo. until September 1. $90 for balance of year. Owner at 1007 HOLLYWOOD BLVD. Phone 126065.

TO LET—Attractive furnished house, corner Graves and Speedway, Del Rey. Large screen porch, five comfortable bedrooms, bathroom, patio, for couple or small family. Call Sunday, Thursday, VENICE 61302 or Los Angeles Motor 8252.

TO LET—4-room furnished bungalow, Santa Monica Canyon, near the ocean, $40 per month. Phone SANTA MONICA 214236.

TO LET—Good 5-room furn. cottage, ocean front, Venice Beach, $40. 11109. 400 LAURELIN BLDG. M. E. Forbes, 263350.

TO LET—Santa Monica, nicely furnished room, private bath, garage, elderly gentleman preferred. Address A, box 80, TIMES OFFICE.

TO LET—Bathing, furnished housekeeping cottages, also 3-room, newly furnished. 1724 CALIFORNIA.

TO LET—4-room modern flat, beautifully furnished, two or three adults. $65 month. 2021 SANTA MONICA BLVD.

TO LET—Small attractive house at Del Mar, for July. Call Pasadena, COLO. 8008.

TO LET—Furnished, our beautiful five-room bungalow home. Adults only. Good location. 319 WEST 17TH ST.

TO LET — Bolsa Beach, 1-cottage, 1-tent city; tent has floor and glass, day, week or month. Phillips' Pier, 2020. EVERETT CHACE.

TO LET — 5-room furnished cottage, 117 Eighth st., Manhattan Beach. Call Sunday, 9 to 12 a.m. Inquire grocery store for key.

TO LET—Furnished cottage, 1½ blocks from beach. Adults only. 120 WIT.

TO LET—Furnished 6-room house, walking distance; $60 with garage. 1120 WIT.

TO LET—Furnished 6-room cottage, 1 block north of 15th, one block east of Ocean Park car. Apply 1724 CALIFORNIA. Call 10 to 12 or after 5:30.

TO LET—Furnished 6-room bungalow, 1 block from beach, $60. 1724 CALIFORNIA.

TO LET—Furnished 6-room bungalow, 1 block from beach, $60. 1724 CALIFORNIA.

TO LET—Furnished 6-room bungalow, 1 block from beach, $60. 1724 CALIFORNIA.

TO LET—Furnished 6-room bungalow, 1 block from beach, $60. 1724 CALIFORNIA.

TO LET—Unfurnished modern 6-room bungalow, lease. 457 24TH ST. Sta. Monica. $65.

TO LET—OR LEASE.

Miscellaneous.

TO LET—
"LIVE-WIRE" LOCATIONS FOR EVERY BRANCH OF THE AUTOMOBILE BUSINESS.

1. SALESROOM—
Figueroa st. Handsome building. Fine condition. Worth every cent of the rental you'll pay.

2. GARAGE—
Flower, near Pico. "Live" business location. Attractive terms.

3. GARAGE—
Main, between 23d and 24th. Fine location. Reasonable terms.

4. GARAGE—
W. Washington. A low-rental proposition. Ideal for business district.

5. BALLROOM, W. 7TH ST.—
Near Alvarado, and 7th. $45—you know it's good. Investigate.

6. GAS STATION—
Excellent corner, industrial district.

FOR RESULTS, SEE
W. A. HEITMAN COMPANY.
"Business Property Headquarters."
Merritt Bldg. Phone 11756. 8th and Bdwy.

FOR LEASE—
"NOTHING BUT BUSINESS PROPERTIES."
STORES, BUILDINGS, LOFTS AND GARAGES.
LET'S DISCUSS IT—
W. ROSS CAMPBELL CO.
712-14 S. SPRING ST. PHONE 10825

TO LET—Corner store, 10th near Figueroa. Size 40x60. Five-year straight lease. Rent $100 start, also store adjoining corner, 16 x60 with living quarters. Rent start $40. Both stores, 5 rooms. Phone Monday, 62000. Call 800 S. SPRING.

TO LET—New store rooms, excellent location for barber and bootblack stand, cigar store, lunch or ice cream, restaurant, or any other business. 1413 OCEAN FRONT, Santa Monica.

TO LET—Large store, good location for any business; rent reasonable. Apply 1522 ALVARADO, printer, plumber, etc. 5576 HOLLYWOOD BLVD.

TO LET—New storeroom, 28x40, with two rooms in rear. 5415 MONGITA AVE. Inquire 424 West 61st st.

TO LET—Fine business story for lease, splendid location, reasonable rent. 940 S. GRAND AVE.

TO LET—Two connecting rooms, vacated by tailor, 220 W. MINER. Phone 10691.

TO LET—½ store, 4218 E. VERMONT. Good opening optician, milliner, music shop.

TO LET—Storeroom 24x80, with lease, $60. 834 S. GRAND. 12543.

TO LET—Store room at 6215 S. MAIN ST. Reasonable.

TO LET—Good location for shoe repair shop; cheap rent. 5741 CENTRAL AVE.

Offices and Desk Space.

TO LET—
FURNISHED OFFICES FOR RENT.
Have several offices available in high-grade downtown office building fully equipped with mahogany furniture, telephone connection, stenographic large outside waiting room, etc. Part of suite could be rented reliable long established loan, investment and business opportunity firm. Rent $50 per room per month. Address R. C., box 377, TIMES BRANCH.

TO LET—
ELEGANTLY FURNISHED OFFICE ONLY $45 MONTHLY.
The Thile Co.,
Fine of extension phones and large, splendidly equipped reception room. Phone calls taken by lady. Business district. Best must be acceptable. For inquiries phone PICO 2824.

TO LET—DESIRABLE GROUND FLOOR OFFICE, 20x30, and 2nd floor, 20x30, Pacific Branch Office, at 619 S. Spring st. Desk and office furniture for sale. Apply on premises. MR. FLEMING.

TO LET—Furnished offices. Two conveniently located offices, furnished complete. Mahogany furniture, typewriter, etc. Call Monday at room 204 FERGUSON BLDG., 3rd and Hill sts.

TO LET—Room for three desks in our suite in the Pacific Mutual Bldg., or two rooms, if desired. Ready for occupancy about Aug. 1st. We prefer a tenant who would like to share our reception and stenographic service. Phone MAIN 4448.

TO LET—Part ground floor, ample room, 743 S. HILL; VARIABLE RENT. Display space, table, desk. Phone, typewriter, adding machines, etc., if desired. Address J, box 1, TIMES BRANCH.

TO LET—Private office, half of general office, half of stenographer's time, telephone service. Reasonable. Call 1015 Pacific Mutual Bldg. References desired.

TO LET—Desk room in private office. 512 TRUST & SAVINGS BLDG. 60750.

TO LET—Two offices, 1 desk room together. Will rent separate or together.

R. M. GALE CO.
808 S. Spring st., Alexandria Hotel.

TO LET—With or without furniture, two connecting offices, suitable for dentist. Also one rug for sale. MR. BAKER, Tel. 62436.

TO LET—Office with use of reception-room with dentist, suitable for doctor, corner WESTERN AVE., at 2nd st. S. SEGAL.

TO LET—Large office space or desk room, or common reception corridor; $25. Or will sublease my suite. See EDWARDS, 430 Pacific Finance Bldg.

TO LET—Modern office, Class A bldg., 7th & Main; heavy partition for sale or rent, phone 15373—54080.

TO LET—Desk room and use of roll-top desk, phone, call and desk. 208 ETTON BLDG.

TO LET—Desirable office space, desk and Central Building, PHONE 61311.

TO LET—Attractive suite. Address J, box 205, TIMES BRANCH.

Industrial and Business Property.

FOR LEASE—
"NOTHING BUT BUSINESS PROPERTIES."
MANUFACTURING AND BUILDING LOCATIONS.
LET'S DISCUSS IT—
W. ROSS CAMPBELL CO.
712-14 S. SPRING ST. PHONE 10825

TO LET—Bldg., 40x75, cement floor, Central ave., close in, rent $85. Suitable for factory.

R. A. COLLINS,
403 Pac. Mut. Bank.

TO LET—2-story brick, 56,000 sf. ft., on S. P. & N. Alameda st. Very desirable for wholesale or mfg. J. P. GRAY, 528 Security Bldg. 61820.

FOR LEASE—Fireproof building in wholesale district, 6000 sq. ft. Excellent light, immediate possession. J. W. LEWIS CO., 318 Security Bldg. 12841.

FOR LEASE—Small erect garage or dancing academy close in, to suit tenants.
See MR. BROCKWELL, 60195.
701 Marsh-Strong Bldg.

TO LEASE—Can you use good 2-story building, Los Angeles street? Will give strong financial proposition to sale of lease to right parties. Inquire 201 E. 7TH ST. Below 5137.

TO LEASE—Mfg. plant with lathes, drill presses, railroad spur, 10,000 sq. ft. on corner. Address A, box 126, TIMES OFFICE.

TO LET—½ of fire store, suitable for auto accessories, 7th and Figueroa. Call VER. 7966.

TO LET—OR LEASE.

Industrial and Business Property.

TO LEASE—

BRICK WAREHOUSE.
ON S-CAR SPUR.
21,000 sq. ft. on prominent corner. Immediate possession.
Also 2-story brick, 7500 sq. ft., fine light, close in.
WRIGHT-CALLENDER-ANDREWS CO.
403 S. Hill st. Phone 10745.

TO LET—OR LEASE.

DO YOU
WANT A GOOD LOFT?
NEED A GOOD LOFT?
WAREHOUSE? STORAGE? ANY
KIND OF COMMERCIAL LOCATION?
For results, "PUT YOUR REQUIREMENTS UP TO US."
W. A. HEITMAN COMPANY.
"Business Property Headquarters."
Entire 9th Floor.
Merritt Bldg., Phone 11756. 8th & Bdwy.

FOR LEASE—
STORE IN NEW BUILDING TO BE ERECTED ON FLOWER SOUTH OF PICO STREET.
AUTO ACCESSORIES PREFERRED.
SHORE BROTHERS COMPANY. BDWY. 614. Pacific Finance Building. 7702

NEW GARAGE NEAR WESTLAKE PARK.
Nice large storage, good shop; long lease. Reasonable rent. Ask for Mr. Ware, Come, let's talk it over.
R. C. MITCHELL CO.
616 Trust & Savings Bank Bldg.
60317. Spring at 6th. 60317.

TO LEASE—
CORNER BUILDING, 35,000 SQ. FT. SPRINKLER SYSTEM. SUB TRUCK. Positively the best wholesale location in the city; very close in, low rental; light on three sides.
See MAX ELSNER, with
J. W. LEWIS CO. ROLL AGENTS
318 Security Bldg. Phone 13841.

TO LET—Will erect 1-4 three-story building near 3rd and Los Angeles street to suit tenant. Let 50x106 to 15-foot alley. A very fine location.
See Mr. Chapman,
BOYD C. SEELEY CO.,
454 Pacific Electric Bldg.

FOR LEASE—Business lot, corner, West Adams and Vermont; 100x150; suitable for used car and service station. This will last for 3 years or more.
SECURITY REALTY CO., 58724.
6808 Hollywood Blvd., op. Hotel Hollywood.

TO LET—Storage or industrial space from 5000 to 50,000 sq. ft. Manufacturing concern, centrally located in city, on private railroad switch, and are equipped to handle unloading, storing and shipping. PHONE 67700.

FOR LEASE—Several buildings, large and small, suitable for storage. Will remodel to suit tenant, near Wall and 4th.
See Mr. Brockwell, 60195.
STRONG, McGRATH & SELOVER.

TO LEASE—Nice brick bldg., July 1st, 45x 150; to 50x150; 15th; MAPLE AVE. Mfg. or garage. 29618.

TO LET—Ignition and battery business, $100 per mo. Inquire at 225-227 W. PICO.

Farming and Ranch Lands.

TO LET—Mr. Cattleman, I own a fine 20,000-acre ranch in Arizona, which is the best grass country of Arizona, within eight miles of railroad. Plenty of water. Can make lease to suit. Will consider sale on part of lease. You stock the range and give me part of the increase. Address Box 1, this office, or not a drouth country; elevation 5000 feet, with average rainfall of 17 inches. Owner, GEO. TAYLOR, 418 Story Bldg., Los Angeles, Cal.

FOR LEASE—2 acres ground with family residence, 7 rooms, bath; partly furnished; also barn for horse. Apply on premises, 2650 Lacing W. Jr. home. About 125 rabbits; all tools and implements to go. If you want to make money, investigate this proposition. Owners only. Price $1500 cash. Address R, box 143, TIMES OFFICE.

TO LET—Ranch, 160 acres, well furnished, new, registered pigs, rabbits, chickens, hay, stock, 14 head cows in alfalfa. E. H. CARVER, R. 2, box 98, Sta. A, Los Angeles, Cal. 16002 Noeltwood st., Mission Acres.

WANTED—4-room flat for 3 adults, permanent tenants; no children; state rent. Box 2-bur. blue flame oil cook stove, 4 burners, with broiler, cottage and 2 ovens; $30. Address R, box 141, TIMES OFFICE.

FOR LEASE—Dairy ranch, good improvements, 20 acres. Cows for sale. E. M. GRIFFITH, Box 1, Route 1, Covina, Cal.

TO LET—160-acre ranch and dairy, well equipped; fine chance for good tenant. Apply 1015 Pacific Finance Bldg. 61080.

TO LET—Fine, ranch home for care taker. ROBERT ELLIS, Lancaster, Cal.

TO LET—Flats, Apts., Houses, With Furniture for Sale.

FOR SALE—Furniture and lease, 14-room apts. at Venice. No. 9 Dorothy st. and Ocean Front. All new and outside rooms. 2 outside cottages. $1000 cash. Terms to suit. $150 per month. Owner on property Sunday. Phone 12783. HERNDON, 429 W. Hellman, 8164.

TO LET—FURNITURE FOR SALE.
12-rm. corner residence, Westlake district. Built-in features throughout. Exceptional opportunity. Can serve meals in connection. 2 dancing. Good lease if preferred. Inquire 1015 S. BONNIE BRAE.

TO LET—Furniture and 3-year lease for sale, 12-room house, double garage, big income, exceptional opportunity. Near Pershing Square. Near Westlake Park. Call 625 S. BURLINGTON AVE.

TO LET—Furniture 4-room flat for sale; rent $35 month; very nicely located, 1464 and Main.

$500 Cash.
Inquire 108 W. PICO.

TO LET—Furniture of 4 cozy 6-rm. house, in heart of Hollywood; 4 rooms rented; good income. Must sell at once; owner leaving city. Address G, box 475, TIMES BRANCH.

TO LET—Income. Rent free and $30 month income. Furniture for sale. Furniture of 6-room flat, $50. Bargain. Investigate 2002-B STEPHENSON AVE. Home Sunday.

TO LET—Furniture of 6-room bungalow; sunny rear flat, four and bath, partly furnished, $150. Call only week days after 6 p.m. 1115 S. WESTERN AVE.

TO LET—Will sell furniture 8-rm. flat, dressmaker's establishment; lady sick, must sell; well established business, 9 years. MRS. BROWN, 714 W. 9th.

TO LET—Furniture for sale to party renting 6-room modern bungalow, newly painted, and out; must be seen to be appreciated. 734 W. 47TH ST. Call after 10 a.m.

TO LET—5-room modern flat, entire furnishings for sale, $600. Terms if desired. Best buy on hill. 223 S. GRAND AVE. Flat 1.

TO LET—Leaving city, sacrifice for quick sale; lovely furniture, lease of 2 years. Wilshire home. 55358.

TO LET—3-room modern flat for rent, $25 month. Furniture, $165. 1145 E. 42TH ST.

TO LET—Furniture of 4-room flat for sale; rent $35 month; very nicely located, 1464 and Main.

$500 Cash.
Inquire 108 W. PICO.

TO LET—Furniture of 5-room house, 13-room house and two 3-room cottages, good furniture, in best location; rent $90; price $2000. 1115 S. WESTERN AVE. Key next door.

TO LET—Furnished 5-room cottage, close in. Inquire 1201 E. 7TH ST. Below 5137.

TO LET—Furniture for sale to party renting 6-room modern bungalow, newly painted, and out; must be seen to be appreciated. 734 W. 47TH ST. Call after 10 a.m.

TO LET—5-room modern flat, entire furnishings for sale, $600. Terms if desired. Best buy on hill. 223 S. GRAND AVE. Flat 1.

TO LET—Leaving city, sacrifice for

MUSICAL INSTRUMENTS. For Sale, Exchange, Etc.

FOR SALE—

Bargains in Used

PIANOS AND PLAYERS.

In buying a used Piano or Player, the condition of the instrument is of more importance than the price you pay. Used instruments are intimately and accurately passed on in giving the same conditions as to terms offered by the former owner. The actions and case of these instruments should be put in good condition before reselling. Only by careful inspection and good shop work can satisfaction be assured. Every instrument sold by the Birkel Company is put in good playing condition, many of them can scarcely be told from new. Every one is guaranteed by us. Should you decide to exchange for a new Piano or Player any time within one year, we will credit on this instrument all the money you have paid.

USED UPRIGHT PIANOS FROM $150 TO $550; GRANDS FROM $650, UP.

We always have on hand many excellent used Pianos in both grand and upright makes that have been taken in to us in exchange on Duo-Art Reproducing Pianos or on new pianos. Every one is guaranteed in all styles and finishes to please you, and includes the following well-known makes:

Steinway	Schaeffer
Weber	La Degne
Knabe	Davenport Cable
Estey	Kranich & Bach
Kurtzmann	Birkel Co.
Hedgeford	

PIANOS FROM $450, UP.

All play 88-note and latest music.

These plan arebeare practically all styles and finishes. An unusual opportunity to realize a worth-while saving.

Terms arranged to suit — a small amount down.

PIANOS FOR RENT AT REASONABLE RATES.

$5 new pianos for rent—Uprights and Grands—If you buy later, all or considerable of rent paid will be allowed on purchase of any piano or player you may select from our stock.

BIRKEL COMPANY,
"The Steinway House."
443-445 S. Broadway.

FOR SALE—

BRUNSWICK OUTFIT

$150.00

Includes one style 107 Brunswick Phonograph and ten (10) records of your own selection; pay $15.00 cash and balance of $2 weekly.

B-A-R-N-E-S M-U-S-I-C C-O-M-P-A-N-Y,
231-233 South Broadway
Phone 10785. Opposite City Hall.

FOR SALE—Used pianos and player pianos in our "used department" is always a large collection of used pianos and players that have been taken in exchange on our Reproducing Pianos, grands, etc. These instruments are sold on liberal terms or on our "rent-purchase" plan, which allows the purchaser to apply on the purchase price all money paid as rent. Call or write for list. GEO. J. BIRKEL CO., "The Rental House." 442-445 South Broadway.

FOR SALE—

A. B. CHASE UPRIGHT

Slightly used, beautiful walnut case in colonial design; a rare bargain on easy rental terms; see this and other snaps from $190 and up at the

B-A-R-N-E-S M-U-S-I-C C-O-M-P-A-N-Y,
231-233 South Broadway
Phone 10785. Opposite City Hall.

FOR SALE—Used player piano bargains, all 88-note models. Knabe $375, Stelzer $775, Cable $650, Kurtzman $525, Stuyvesant $395, Cable-Nelson $395, Kohler & Campbell $425, Autopiano $475, Angelus $725, Wheelock $485, Kimball $1025. Terms as low as $5 per month. Low prices and terms until 9 o'clock. We ship pianos anywhere. Pacific Piano Player MUSIC CO., 627 S. Broadway, Los Angeles.

FOR SALE—

SPECIAL SUMMER PRICES

A little used piano at $100, another $125. A fine bungalow style, $185. Many others up to $375. Every piano guaranteed. Liberal terms.

BROADWAY MUSIC CO.,
UPSTAIRS—627 S. Broadway—UPSTAIRS.

FOR SALE—

JULIUS BAUER PIANO

A fine tonal instrument in good condition; greatly underpriced for quick sale; terms if desired.

B-A-R-N-E-S M-U-S-I-C C-O-M-P-A-N-Y,
231-233 South Broadway
Phone 10785. Opposite City Hall.

FOR SALE—bargains in used upright pianos. Wegman, Chickering, Emerson, Kimball, Knabe, Gabler, Cox, Kurtzman, Sohmer, Lindeman, Fischer, Sheringer, Behning and Hallet & Davis pianos, many cases like new at $165, $175, $185, $195, $210, $225 and up to $350. Terms to suit at $5 per week. Each $10 per month. PLATT MUSIC CO., 627 S. Bdwy. Open every evening till 9 o'clock.

FOR SALE—

CHICKERING PIANO

Second-hand ebony upright—priced accordingly to its value and offered on easy rental terms; this and other bargains at the

B-A-R-N-E-S M-U-S-I-C C-O-M-P-A-N-Y,
231-233 South Broadway
Phone 10785. Opposite City Hall.

FOR SALE—Piano Buyer: rented, 45 months, balance $175 cash or terms up. Upright piano, rented $1 mo. up. All rent can easily be purchase price later. Upright and Grand offer. Many others from $95 up. Piano Player, $295 up. Open every evening until 9 o'clock. Pacific Piano Player MUSIC CO., 627 S. Bdwy.

FOR SALE—

FORMOLA—PATTE—COLUMBIA

and other used and new machines. Prices cut, new machines $65, pay $5 down, less than 2 bdwys. BROADWAY MUSIC CO.
UPSTAIRS—627 S. Broadway—UPSTAIRS.

FOR SALE—

HARLETON BROS. PIANO

A splendid upright to fit any purse; priced very low and easy terms; see this one before you buy.

B-A-R-N-E-S M-U-S-I-C C-O-M-P-A-N-Y,
231-233 South Broadway
Phone 10785. Opposite City Hall.

FOR SALE—Newby & Evans player piano, mahogany case, a good practice piano at $175 terms.
HAMBURGER'S MUSIC SALON,
FIFTH FLOOR.

FOR SALE—Used boxes and cornsilks instruments. Good used instruments may always be found in our bargain department. We are the agents for the Victrola and Victor records, conceded to be the world's best. Liberal terms of payment. GEO. J. BIRKEL CO., 442-445 South Broadway.

FOR SALE—A bargain, used only 2 months, "Ideal Cupid Grand," mahogany case. Easy terms.
HAMBURGER'S MUSIC SALON.
STH FLOOR.

FOR SALE—Fine, Herbert L. Clarke's letter of valuable information. Every musician should have one. LYON & HEALY, Inc., Harpists, Harp Makers, 358 Market st., S. F.

FOR SALE—57 pianos "Rolled" till 9 o'clock. Bargain hunters. Low prices, easy terms. Over needs cash, sacrifice for $150. Cost nearly double, on sale, 219 W. 2ND.

FOR SALE—Charming Parlor Organ by A. B. Chase. Only $25. Terms. Lovely carved legs, 10 stops and three swells. ORTMAN PIANO CO., 345 Main.

FOR SALE—Buffet & Davis piano player, $425 cash, with 100 music rolls and bench. Guaranteed. Open evenings. PIANO OFFICE, 428 S. Hill.

FOR SALE—Sacrifice practically new mahogany player piano, cheap. Cash or terms. 1236 W. 23RD ST.

FOR SALE—Come correct like new, silver. PLATT MUSIC CO., 627 S. Broadway.

FOR SALE—Fine tone small model upright piano, only $135; cost $275; Victrola, $45; Orthophone, $15; 219 W. SECOND.

FOR SALE—10 months cabinet phonograph records, 250, used, GRAND CENTRAL STORAGE CO., OPP. 322 W. 9th st.

TO EXCHANGE—PIANOS AND PHONOGRAPHS
BROADWAY MUSIC CO. UPSTAIRS
627 S. Broadway over Baker's Shoe Store.

WANTED—Will pay $100 to $200 for your piano according to its value. Quick cash phone MR. FREDERICKS, 64557.

FOR SALE—A mighty clever saxophone, with case, only $135; cost $275. Terms if necessary. Orthophone, $15; 219 W. SECOND.

FOR SALE—10 cabinet cut Victrola, style XVI, cost $1.50 per month.
PLATT MUSIC CO., 627 S. Broadway.

FOR SALE—New baby grand piano, retails $650, sacrifice $395. Terms. Call GLENDALE 1210-J.

FOR SALE—Piano tuner, 75 the month or by the job. Phone 10785 or call at 3819 STANFORD AVE.

TO LET—Piano (Chase), good upright piano, PHONE 28307 or call at 3819 STANFORD AVE.

FOR SALE—Old violins, sale or trade. ROOM 182 N. BDWY.

FOR SALE—Henry F. Miller piano, like new. Sacrifice 2119 S. MAIN ST.

FOR EXCHANGE—Secretary desk, 19c each. CAL. PHONOGRAPH HOUSE, 227 W. 3rd.

FOR SALE—Several thousand new phonograph records at 1-3 off. 227 W. THIRD.

FOR SALE—Victrola, almost new, $35. Phone 41078, 137 S. UTAH ST.

TO LET—Mendelssohn baby grand piano, $10. Phone WILSHIRE 3256.

FOR SALE—I need cash, will sell cheap, fine quartered oak Victrola, cost $175. CAL. CENTRAL STORAGE OFFICE, 322 W. 9th st.

FOR SALE—Set bullet clarinets, full Boehm system, almost new, cost $150; cheap. 425 E. BRIGHTON AVE., Whittier, Cal.

FOR SALE—Piano, mahogany, perfect condition, fine tone and piano, 75 rolls, $80. PHONE 11709.

FOR SALE—Wilcox Ambrola and 50 records. Phone WEST 7310.

FOR SALE—Upright piano and phonograph, 1564 E. VERNON AVE.

FOR SALE—Apollo player piano, mahogany case, 65-note action. 317 N. GOWER, TEL. 577728.

FOR SALE—Player piano, like new, full chorus this week. 460 W. 42ND ST.

FOR SALE—Victrola and records, cabinet size. Nearly new. $40. 1825 W. VERNON.

MUSICAL INSTRUMENTS. For Sale, Exchange, Etc.

FOR SALE—

Offerings in many used grands, players and upright pianos, at unusually low prices. Here you may select from the largest stock of high-grade used pianos in the city.

These instruments were taken in trade as part payment on the wonderful Ampico in the Knabe, Knabe grands and Mehlin pianos.

The following are some of the used pianos you may choose from:

Solid mahogany, satin finish $ 250
Upright, dull mahogany 275
Upright, dull mahogany 295
Upright, dull mahogany 325
Upright, dull mahogany 350
Upright, dull mahogany 375
Upright, dull mahogany 395
Upright, dull mahogany 425
Upright, dull mahogany 450
Upright, dull mahogany 475
Upright, dull mahogany 495
Upright, dull mahogany 525
Upright, dull mahogany

...LANEOUS—For Sale.

PAINT! PAINT!
...ight paint that will wear and ...
...e paint in 7 popular ...
...floor and porch paints, only ...
...and shingle stains, Sherwin-...
...ENAMELS, STAINS, ETC., ETC. ...
SAVE 25 TO 40 PER CENT.
FULL LINE, COMPLETE PAINT, ...
CARET ALL KINDS, COMPLETE PAINT ...
ART COLONY LOAD, NUMBER OF ...
QUANTITY. FREE DELIVERY IN ...
TOWN. BUSINESS SOLICITED. ...
FREES. WE GUARANTEE ANSWERS.
WHOLESALE AND RETAIL.
...JEFFERSON PAINT CO.
...116-118 E. JEFFERSON ST.
HIGH-GRADE PAINTS, OILS, VARNISHES, ENAMELS, STAINS, ETC., ETC.
SAVE 25 TO 40 PER CENT.
FULL LINE, COMPLETE PAINT, ...
CARET ALL KINDS, COMPLETE PAINT ...
ART COLONY LOAD, NUMBER OF ...
QUANTITY. FREE DELIVERY IN ...
TOWN. BUSINESS SOLICITED. ...
FREES. WE GUARANTEE ANSWERS.
WHOLESALE AND RETAIL.
...JEFFERSON PAINT CO.
...116-118 E. JEFFERSON ST.
FOR SALE—AWNING
...ing, complete. Call 344 N. ...
FOR SALE—Roll-top desk and chairs, ...
...leather davenport, office ...
...good, as new. HOLLYWOOD 1602.
FOR SALE—Chairs, screens, second-hand ...
...furniture and back bars. $25 NEW HIGH ...
FOR SALE—2 or 3 sacrifice, office table and ...
...bet top desk. 718 W. 9TH ST.
FOR SALE—Cheap, new 2-ball-bar book rack, ...
...erator, $10; 6x10 tent, new, $7.50. 149 ...
...DEL. 2614. W. PICO ST.
FOR SALE—Used showcases and counters, ...
...store fixtures. HUDSON SHOWCASE AND ...
...FIXTURE CO. 818 S. F. st. Ph. 16606.
FOR SALE—Check protectors, rubber stamps ...
...and cigar case. BILEY, Room 9 City Bank ...
Long Beach.
FOR SALE—Butcher's refrigerator, display ...
...case, meat blocks, we manufacture. 948 E. ...
FOR SALE — Showcases, cash registers, ...
...safes, scales, counters, stools and chairs. ...
CAL. FIXTURE CO., 562 S. Main. Ph. 10767.
FOR SALE—Music, 3 Edison Diamonds, ...
...Mirrorphones, practically like new. Less ...
...than half price. 2150 12th PL. BERKEND AVE.
FOR SALE—When it comes to office equipment, ...
...we have it. Refrigerated drinking MANNER ...
...SERVICE CO. 849 S. Spring. MET. 6474.
FOR SALE—Desk, 60-inch roll top, excellent ...
...condition, $42. Inquire room 147 W. 10TH ST. Dealer.
FOR SALE—Roll top desk and chair. 1134 ...
...JEFFERSON.
FOR SALE—Fixtures for small millinery ...
...store, wall case, tables, stands, etc. 1406½ ...
FOR SALE—Motorcycle, electric. Adding machine, like new. Cheap. 1119 S. MAIN.
FOR SALE—Doughnut machine, $40.00. 610 ...
FOR SALE—OR RENT—Adding machines, all ...
...makes. 606 S. HILL. 65170.
FOR SALE—Furniture of telephone instrument. Inquire GRANT BLDG.
FOR SALE—Showcase, marble top. PRUDENTIAL STORAGE CO. 941 W. 16th. st.
FOR SALE—National cash register, small ...
...size, $40. 2341 STEPHENSON. Flat A.
FOR SALE—Showcase, plate glass, 24 inches ...
...square. PHONE 10 BROADWAY.
WANTED—Office safe. 2 writing desks, one ...
...typewriter. Address B, box 455, TIMES ...
...OFFICE.
FOR SALE—Flat top, disappearing typewriter desk with typewriter for solved ...
...for $128. 211 W. 2ND.
FOR SALE—Typewriter, adding machine; good as new. 403 S. LOS ANGELES ST.

Typewriters and Supplies.

FOR SALE—LATE MODEL

UNDERWOODS,	ROYALS,
REMINGTONS,	L. C. SMITHS,

AND OTHER MAKES, INCLUDING WIDE CARRIAGE.

TERMS IF DESIRED.

TYPEWRITERS FOR RENT.

RETAIL DEPT.,
WHOLESALE TYPEWRITER CO.,
623 S. SPRING ST.
PICO 8462. 84434.

SOMETHING NEW.
"DUNRITE REBUILT"
UNDERWOODS,
REMINGTONS
ROYALS
We have the largest stock of rebuilt typewriters in the city. Every machine guaranteed for one year. Typewriters for rent.
THE TYPEWRITER SHOP.
513 S. Spring st. Phone 64778.

TYPEWRITERS. CUSTOM REBUILT.
ALL MAKES.
Bought, Sold and Rented.
Also Rented on Reasonable Terms.
Best brands of typewriter supplies for all makes of machines.
Sole distributors in Southern California for CORONA, the personal writing machine. Also ...
CORONA-PACIFIC TYPEWRITER CO., Inc.
525 South Spring St.
Phone: Broadway 8708.
FOR SALE—Right now is the time to get that typewriter. We have a large shipment ...
...new Fox typewriters on the way from the factory. We must make room. 25 rebuilt typewriters, all makes to select from. ...
Underwood 5, back space, ... color.....$45
Underwood 4, back space, ... color.....$40
Underwood 4, back space, ... color.....$45
Remington 10, fine condition $45
Remington 10, rebuilt $50
L. C. Smith 8, with 2 sets $70
Royal 10, as good as new $60
Typewriter Emporium, 304 W. 9th. 19279.
FOR RENT—
Late Style Underwood, Remington, L. C. Smith and Royal typewriters at $4 per month; 3 months for $9. Other makes $2 per month and up.
For Sale—
We carry a large line of rebuilt Underwood, L. C. Smith, Royal and Remington typewriters for sale, $40 and up. Some other makes and typewriter desks for sale.
TYPEWRITER INSPECTION CO.
803 Delta Bldg. 626 S. Spring st.
Phones: 62656. Pico 1928.
FOR SALE—
TYPEWRITER SPECIALS, FEW DAYS ONLY.
Underwood No. 5, rebuilt $40
Remington No. 10, rebuilt $42.50
Remington No. 10, nearly new $42.50
Oliver, best of condition $25
Underwood, rebuilt, like new $65
Underwood, really almost new $65
Guaranteed. Give terms. Typewriters repaired. ...
...MAIZ, 128 E. FIRST ST. PHONE MAIN 1717.
FOR SALE—REBUILT TYPEWRITERS.
SOLD RENTED REPAIRED.
Rental machines 3 months for $9 and up.
SPECIAL RATES TO STUDENTS.
First class typewriter and adding machine ...
...purchased our FACTORY REBUILT machines are sold with the same GUARANTEE as new machines.
AMERICAN WRITING MACHINE CO.
Phone 62458. 716 S. Spring. Phone 62459.
FOR SALE—Oliver typewriter latest style, No. 9, brand new, good condition, $55. 949 S. L. A. 11728.
FOR SALE—Underwood typewriter, good as ...
...Bilick, $5. Bargains. Phone after 5-4st. 2800101.
TO LET—All makes sewing machines, including the portable electric machines, by the day, week or month. 307 Spring. Main 1758. Wells Mach. Co.

MISCELLANEOUS—For Sale.

Office and Store Equipment.

FOR SALE—Edison dictaphone. Todd check ...
...ter. PHONE 11385.
FOR SALE—See Mr. Koepsel for bargains in ...
...used office equipment at L. A. DESK CO. ...
...sas S. Hill st. 60091.
FOR SALE—Clear wall case and floor case. ...
...152 S. PACIFIC BLVD., Huntington Park.
FOR SALE—Adding machines, $25, cash or ...
...easy terms. CHAS. F. MEE, 1122 S. Hope ...
...st. Lincoln 545.
FOR SALE—Counter, top 15 in. wide, 10 ft. ...
...long, swing gate. Makes fine, 818. 462 ...
DOUGLAS BLDG., 3rd and Spring.
FOR SALE—Safes. Several good bars in large ...
...and safes, all sizes in new ones. SHEALY ...
SAFE CO., 212 S. Hill st. Main 4017.
FOR SALE—One good sectional ice box, 6x4, ...
...practical condition. Cheap. Call 344 N. ...
BRAND BLVD., Glendale 377.
FOR SALE—Roll-top desk and chairs, steno-...
...pad, as new. HOLLYWOOD 1602.
FOR SALE—Safes, several good bars in large ...
...and safes, all sizes in new ones. SHEALY ...
SAFE CO., 212 S. Hill st. Main 4017.
FOR SALE—One good sectional ice box, 6x4, ...
...practical condition. Cheap. Call 344 N. ...
BRAND BLVD., Glendale 377.
FOR SALE—Roll-top desk and chairs, steno-...
...pad, as new. HOLLYWOOD 1602.
FOR SALE—Chairs, screens, second-hand soda ...
...fountains and back bars. $25 NEW HIGH ...
STREET.
FOR SALE—2 or 3 sacrifice, office table and ...
...bet top desk. 718 W. 9TH ST.
FOR SALE—Cheap, new 2-ball-bar book rack, ...
...erator, $10; 6x10 tent, new, $7.50. 149 ...
...DEL. 2614. W. PICO ST.
FOR SALE — Used showcases and counters, ...
...store fixtures. HUDSON SHOWCASE AND ...
...FIXTURE CO. 818 S. F. st. Ph. 16606.
FOR SALE—Check protectors, rubber stamps ...
...and cigar case. BILEY, Room 9 City Bank ...
Long Beach.
FOR SALE—Butcher's refrigerator, display ...
...case, meat blocks, we manufacture. 948 E. ...
FOR SALE — Showcases, cash registers, ...
...scales, counters, stools and chairs. ...
CAL. FIXTURE CO., 562 S. Main. Ph. 10767.
FOR SALE—Music, 3 Edison Diamonds, ...
...Mirrorphones, practically like new. Less ...
...than half price. 2150 12th PL. BERKEND AVE.
FOR SALE—When it comes to office equipment, ...
...we have it. Refrigerated drinking MANNER ...
...SERVICE CO. 849 S. Spring. MET. 6474.
FOR SALE—Desk, 60-inch roll top, excellent ...
...condition, $42. Inquire room 147 W. 10TH ST. Dealer.
FOR SALE—Roll top desk and chair. 1134 ...
...JEFFERSON.
FOR SALE—Fixtures for small millinery ...
...store, wall case, tables, stands, etc. 1406½ ...
FOR SALE—Motorcycle, electric. Adding machine, like new. Cheap. 1119 S. MAIN.
FOR SALE—Doughnut machine, $40.00. 610 ...
FOR SALE—OR RENT—Adding machines, all ...
...makes. 606 S. HILL. 65170.
FOR SALE—Furniture of telephone instrument. Inquire GRANT BLDG.
FOR SALE—Showcases, marble top. PRUDENTIAL STORAGE CO. 941 W. 16th. st.
FOR SALE—National cash register, small ...
...size, $40. 2341 STEPHENSON. Flat A.
FOR SALE—Showcase, plate glass, 24 inches ...
...square. PHONE 10 BROADWAY.
WANTED—Office safe. 2 writing desks, one ...
...typewriter. Address B, box 455, TIMES ...
...OFFICE.
FOR SALE—Flat top, disappearing typewriter desk with typewriter for solved ...
...for $128. 211 W. 2ND.
FOR SALE—Typewriter, adding machine; good as new. 403 S. LOS ANGELES ST.

Typewriters and Supplies.

FOR SALE—LATE MODEL

UNDERWOODS,	ROYALS,
REMINGTONS,	L. C. SMITHS,

AND OTHER MAKES, INCLUDING WIDE CARRIAGE.

TERMS IF DESIRED.

TYPEWRITERS FOR RENT.

RETAIL DEPT.,
WHOLESALE TYPEWRITER CO.,
623 S. SPRING ST.
PICO 8462. 84434.

SOMETHING NEW.
"DUNRITE REBUILT"
UNDERWOODS,
REMINGTONS
ROYALS
We have the largest stock of rebuilt typewriters in the city. Every machine guaranteed for one year. Typewriters for rent.
THE TYPEWRITER SHOP.
513 S. Spring st. Phone 64778.

TYPEWRITERS. CUSTOM REBUILT.
ALL MAKES.
Bought, Sold and Rented.
Also Rented on Reasonable Terms.
Best brands of typewriter supplies for all makes of machines.
Sole distributors in Southern California for CORONA, the personal writing machine. Also ...
CORONA-PACIFIC TYPEWRITER CO., Inc.
525 South Spring St.
Phone: Broadway 8708.
FOR SALE—Right now is the time to get that typewriter. We have a large shipment ...
...new Fox typewriters on the way from the factory. We must make room. 25 rebuilt typewriters, all makes to select from. ...
Underwood 5, back space, ... color.....$45
Underwood 4, back space, ... color.....$40
Underwood 4, back space, ... color.....$45
Remington 10, fine condition $45
Remington 10, rebuilt $50
L. C. Smith 8, with 2 sets $70
Royal 10, as good as new $60
Typewriter Emporium, 304 W. 9th. 19279.
FOR RENT—
Late Style Underwood, Remington, L. C. Smith and Royal typewriters at $4 per month; 3 months for $9. Other makes $2 per month and up.
For Sale—
We carry a large line of rebuilt Underwood, L. C. Smith, Royal and Remington typewriters for sale, $40 and up. Some other makes and typewriter desks for sale.
TYPEWRITER INSPECTION CO.
803 Delta Bldg. 626 S. Spring st.
Phones: 62656. Pico 1928.
FOR SALE—
TYPEWRITER SPECIALS, FEW DAYS ONLY.
Underwood No. 5, rebuilt $40
Remington No. 10, nearly new $42.50
Remington No. 10, nearly new $42.50
Oliver, best of condition $25
Underwood, rebuilt, like new $65
Underwood, really almost new $65
Guaranteed. Give terms. Typewriters repaired. ...
...MAIZ, 128 E. FIRST ST. PHONE MAIN 1717.
FOR SALE—REBUILT TYPEWRITERS.
SOLD RENTED REPAIRED.
Rental machines 3 months for $9 and up.
SPECIAL RATES TO STUDENTS.
First class typewriter and adding machine ...
...purchased our FACTORY REBUILT machines are sold with the same GUARANTEE as new machines.
AMERICAN WRITING MACHINE CO.
Phone 62458. 716 S. Spring. Phone 62459.
FOR SALE—Oliver typewriter latest style, No. 9, brand new, good condition, $55. 949 S. L. A. 11728.
FOR SALE—Underwood typewriter, good as ...
...Bilick, $5. Bargains. Phone after 5-4st. 2800101.
TO LET—All makes sewing machines, including the portable electric machines, by the day, week or month. 307 Spring. Main 1758. Wells Mach. Co.

MISCELLANEOUS—For Sale.

Sewing Machines.

FOR SALE—
NEW WHITE MACHINES
CASH OR TERMS.
Big bargains machines received in trade:
Drophead, singer $25
White Rotary $20
Free Drophead $30
Wheeler-Wilson $20
Many other Dropheads $15
Best machines rented. Repairing.
SINGER, 232 S. Hill st. Main 4017. 62900.
FOR SALE—Ladies, lack of room obliges us to offer you big reductions on all our second-hand sewing machines. There are all makes in this lot and most of them are best like new. If you want a bargain don't fail to see them. For the next 60 days we also offer you special prices on all new goods, including electric machines. STANDARD SEWING MACHINE, Agency, 204 S. Broadway. Phone 62831.
FOR SALE—We sell all makes of slightly used and second-hand sewing machines on payments, $ month; special bargains at $12 and $15. Up to $150 on Special discount on 1921 model new Singers Cut prices on all makes of electric machines on rents, $5 mo. AMERICAN NEW MACH. CO., 230 Mercantile Pl. just off Spring st., north of 6th.
FOR SALE—New 1921 good machines from $5 up. Singer, White, Standard, New Home, Domestic, Free, Wheeler & Wilson. Electric machines 100 W. 9th st. Pay the cost 60 days. Main, Phone 62485.
FOR SALE—Our terms, $5 month. Cut-rate prices on new and used Singer and White sewing machines. All makes of slightly used machines on rents or sale. New Home machines in price from $10, $12, $14, $16, $18, $20 and up. We sell all makes of electric machines on terms of $5 month. CAL. SEWING MACH. CO., 852 S. Broadway.
FOR SALE—New top, Singer automatic, $19.50; Singer rotary, $20.50; White rotary, $26.50; New Home, $22.50; Singer oil, $15. Singer needles, 35c dozen. Machines from $2 up. 219 WEST THIRD STREET.
FOR SALE—Singer sewing, No. 1088, used two months, new; latest vibrating shuttle, 3 stitch lengths for decorative use, and some other new features; will sell at diamonds, stone will loan. 1006 W. JEFFERSON ST.
FOR SALE—Just received, shipment of 10 new Jones Factory Leggatts Sewing Machines, never uncrated. Can be bought at low price. 414 E. 42ND ST.
FOR SALE—Singer sewing machine. Its almost new; cost $100 again. 1015 S. VERMONT AVE., call after Sunday.
FOR SALE—Good drophead machine, $15. Factory White, $25. Singer Vallor. 1040 W. 9TH ST.
FOR SALE—Singer, drophead, 3-stitches, oscillating shuttle, $25; one for $10. C. L. LYSON, 718 W. 9th st.
FOR SALE—Singer sewing machine, used; must be sold; $15 cash. 1015 S. VERMONT AVE.
HAMPSHIRE ST.
WANT TO—Have sewing machines by week of mo. CALIF. SEWING MACHINE CO., 851 S. Bdwy. Phone Bdwy 3261.
FOR SALE—Completely tested by week of mo. AMERICAN SEWING MACHINE CO. 206 Mercantile Place. Phone 62745.
FOR SALE—Singer, drophead, $15. Others just like new. Will sell cheap, leaving city. 1129 WEST 61ST ST.
FOR SALE—Singer sewing machines, tested by week of mo. AMERICAN SEWING MACHINE CO. 206 Mercantile Place. Phone 62745.
FOR SALE—Singer, drophead, $15. Others just like new. Will sell cheap, leaving city. 1129 WEST 61ST ST.
FOR SALE—DROPHEADS FROM $22.50 UP. SINGER, 827 S. HILL ST.

Clothing, Furs, Etc.
Clothing, Furs, Etc.

FOR SALE—
SPECIAL REDUCTION ON SAMPLE SUITS JUST ARRIVED.
Palm Beach suits.
Also Tricalled-for suits.
Suits Pressed While You Wait.
ENGLISH DYE WORKS.
938 S. Main st.
Phone 10-4-5-6.
FOR SALE—Muskrat capa, cost $1500, for $400; a beauty. Red fox neckpiece, $125; dark fox neckpiece, $75; three mink chocker, $8; Hudson seal jacket, $160; large mink collar, $25; also several other fur pieces especially suitable for remodeling. Garments have all been used but are extra fine quality. Call Saturday, 300 Citizens' Nat. Bank Bldg. MARKWELL & CO. 15702.
FOR SALE—At the factory clothes shop you will find a large selection of high-class, slightly used garments at prices that range from $10 to $35. Only garments of the highest quality kept. This little shop is located in a cozy apartment at 670 SOUTH ALVARADO ST. and is open from 9 to 6 and Monday and Thursday evenings till 9 p.m.
FOR SALE—Pure sacrifice, $5 month. Cut-rate prices on new and used Singer and White sewing machines. All makes of slightly used machines on rents or sale. New Home machines in price from $10, $12, $14, $16, $18, $20 and up. We sell all makes of electric machines on terms of $5 month. CAL. SEWING MACH. CO., 852 S. Broadway.
FOR SALE—New top, Singer automatic, $19.50; Singer rotary, $20.50; White rotary, $26.50; New Home, $22.50; Singer oil, $15. Singer needles, 35c dozen. Machines from $2 up. 219 WEST THIRD STREET.
FOR SALE—Singer sewing, No. 1088, used two months, new; latest vibrating shuttle, 3 stitch lengths for decorative use, and some other new features; will sell at diamonds, stone will loan. 1006 W. JEFFERSON ST.
FOR SALE—Just received, shipment of 10 new Jones Factory Leggatts Sewing Machines, never uncrated. Can be bought at low price. 414 E. 42ND ST.
FOR SALE—Singer sewing machine. Its almost new; cost $100 again. 1015 S. VERMONT AVE., call after Sunday.
FOR SALE—Good drophead machine, $15. Factory White, $25. Singer Vallor. 1040 W. 9TH ST.
FOR SALE—Singer, drophead, 3-stitches, oscillating shuttle, $25; one for $10. C. L. LYSON, 718 W. 9th st.
FOR SALE—Singer sewing machine, used; must be sold; $15 cash. 1015 S. VERMONT AVE.
HAMPSHIRE ST.
WANT TO—Have sewing machines by week of mo. CALIF. SEWING MACHINE CO. 851 S. Bdwy. Phone Bdwy 3261.
FOR SALE—Completely tested by week of mo. AMERICAN SEWING MACHINE CO. 206 Mercantile Place. Phone 62745.
FOR SALE—Singer, drophead, $15. Others just like new. Will sell cheap, leaving city. 1129 WEST 61ST ST.
FOR SALE—Singer sewing machines, tested by week of mo. AMERICAN SEWING MACHINE CO. 206 Mercantile Place. Phone 62745.
FOR SALE—DROPHEADS FROM $22.50 UP. SINGER, 827 S. HILL ST.

Clothing, Furs, Etc.
Clothing, Furs, Etc.

FOR SALE—
SPECIAL REDUCTION ON SAMPLE SUITS JUST ARRIVED.
Palm Beach suits.
Also Tricalled-for suits.
Suits Pressed While You Wait.
ENGLISH DYE WORKS.
938 S. Main st.
Phone 10-4-5-6.
FOR SALE—Muskrat capa, cost $1500, for $400; a beauty. Red fox neckpiece, $125; dark fox neckpiece, $75; three mink chocker, $8; Hudson seal jacket, $160; large mink collar, $25; also several other fur pieces especially suitable for remodeling. Garments have all been used but are extra fine quality. Call Saturday, 300 Citizens' Nat. Bank Bldg. MARKWELL & CO. 15702.
FOR SALE—At the factory clothes shop you will find a large selection of high-class, slightly used garments at prices that range from $10 to $35. Only garments of the highest quality kept. This little shop is located in a cozy apartment at 670 SOUTH ALVARADO ST. and is open from 9 to 6 and Monday and Thursday evenings till 9 p.m.
FOR SALE—If you wish to buy fine diamonds, any size, large or small, mounted in platinum or otherwise, also engagement rings, you will find it to your interest to see HOLLY DIAMOND Bldg., Third and Spring.
FOR SALE—Ladies' watch, an estate; 1 man's watch, 15-carat gold; 1 chain and charm, 14-carat; 1 man's diamond ring, diamond 1 carat; 1 scarf pin containing 2 diamonds, 1 sapphire. Phone WEST 4313.
FOR SALE—The biggest snap in town, a blue white one carat diamond for $250, money back included. See this at 601 TITLE GUARANTEE BLDG. M. WEINSTEIN.
FOR SALE—The biggest bargain of the year; a blue-white ½-carat diamond for $100, money back included. See this at 601 Title Guarantee Bldg. M. WEINSTEIN.
FOR SALE—How does this strike you? A blue white ¼-carat diamond for $50, mounting free this at 601 TITLE GUARANTEE BLDG. M. WEINSTEIN.
FOR SALE—Must be sold to appreciate this wonderful value, an all-platinum bar pin; set with 27 diamonds, costing originally $500; will sacrifice for $250; see this at 601 Title Guarantee Bldg. M. WEINSTEIN.
FOR SALE—By private party, diamond ring, the Wonderful white stone, 2¼ carats. Sacrifice for cash. A real buy. No dealers. Address B, box 28, TIMES OFFICE.
FOR SALE—Platinum dinner ring with 11 diamonds. Need money, will sell cheap. Call 16759, APT. M.

MISCELLANEOUS—For Sale.

Jewelry, Diamonds, Watches.

FOR SALE—One of the greatest bargains I have ever had, an all-platinum Bertha bracelet, 47 stones, all perfect in diamonds, costing originally $1000; will sacrifice for $350. Make an est 601 Title Guarantee Bldg. M. WEINSTEIN.
FOR SALE—
LADIES' CLOTHING STORE SELLS SAMPLE LINES OF NEW AND USED CLOTHES AND FURS. WE SPECIALIZE IN COATS AND DRESSES AND FURS. $5 UP. WONDERFUL VALUES. CLEAN GOODS AND UP-TO-DATE STYLES. 1007 SOUTH HILL ST. 61776.
FOR SALE—Young woman will sell fur coat $65; a bargain; highest quality Hudson seal and taupe late model; shawl collar; both pockets; may need some repairing. HOLLY 1015.
FOR SALE—Magnificent splendid black fox; gorgeous, husky new fur; large, stronghead; heavy full neck; 6 skins, 10 to 12 G. HOWITT, 555 S. Broadway, Room 314.
FOR SALE—Beautiful 44-in. Hudson seal coat, 45-inch, large sleeve, lined throughout with best quality peau de soie; has pockets; may need some repairing. HOLLY 1015.
FOR SALE—Magnificent splendid black fox; gorgeous, husky new fur; large, stronghead; heavy full neck; 6 skins, 10 to 12 G. HOWITT, 555 S. Broadway, Room 314.
FOR SALE—Beautiful 44-in. Hudson seal coat, 45-inch, large sleeve, lined throughout with best quality peau de soie; has pockets; may need some repairing. HOLLY 1015.
FOR SALE—Hudson seal coat, 45-inch, large shawl collar and cuffs, finest quality, good condition. Address A, box 1096, TIMES OFFICE.
FOR SALE—Set of Russian mink furs, 12 skins; white skins, 4 into crosstrap, blue tone; gift at $85. Call Monday, 2416 PERRY VILLA AVE., Eastside, Cal.
FOR SALE—Genuine Cole leather black satin pumps; size No. 6; 2 ladies' suit, with heavy outer; 2 evening dresses, size No. 38. Call 6118 Hobart Blvd.
FOR SALE—Blue brocade velvet cape, silk lined, fur collar; white wool cape sleeted scarf; fur collar; both slightly worn; very cheap. 228 E. 11TH.
FOR SALE—Slightly worn summer clothing, men's and boys', size 32 to 36. Phone owner, 21731 Sunday a.m. or Monday.
FOR SALE—Lady's black suit, size 14; silk lining; shoes 10 inches high, size 3½. Call 347007, morning.
FOR SALE—$110 taken very tailor-made suit of mo. AMERICAN SEWING MACHINE CO. 206 Mercantile Place. Phone 62745.
FOR SALE—Ladies' suits and dresses; size 36; also waists and feather bed. Call mornings, 4295 DALTON AVE.
FOR SALE—Gentleman's gray suit, medium size, exchange for poultry. Phone 74900.
FOR SALE—Lady's new wool sport suit, size 38. 1042 12TH ST.
FOR SALE—Baby layette, 48 pieces, $10; hand-loom, $5. 5044 W. 3rd st. 34767.
FOR SALE—Beaded bandeau; new 20 silk sweater; must sell. WILSHIRE 4254.
FOR SALE—Ultra-stylish Karakul neckpiece and muff. Bargain. PHONE 20605.
FOR SALE—Dark blue short coat, size 38, reasonable. 3111 N. GRIFFITH.
FOR SALE—BOY'S HEAVY SPORT COAT, 12 YEARS. 71960.
FOR SALE—New tan taffeta dress, size 36. 1042 12TH ST.
FOR SALE—Sarouche, new silk sweater, top coat. Call 556312.

Jewelry, Diamonds, Watches.

FOR SALE—One of the greatest bargains I have ever had, an all-platinum Bertha bracelet, 47 stones, all perfect in diamonds, costing originally $1000; will sacrifice for $350. Make an est 601 Title Guarantee Bldg. M. WEINSTEIN.
FOR SALE—
LADIES' CLOTHING STORE SELLS SAMPLE LINES OF NEW AND USED CLOTHES AND FURS. WE SPECIALIZE IN COATS AND DRESSES AND FURS. $5 UP. WONDERFUL VALUES. CLEAN GOODS AND UP-TO-DATE STYLES. 1007 SOUTH HILL ST. 61776.
FOR SALE—Young woman will sell fur coat $65; a bargain; highest quality Hudson seal and taupe late model; shawl collar; both pockets; may need some repairing. HOLLY 1015.
FOR SALE—Magnificent splendid black fox; gorgeous, husky new fur; large, stronghead; heavy full neck; 6 skins, 10 to 12 G. HOWITT, 555 S. Broadway, Room 314.
FOR SALE—Beautiful 44-in. Hudson seal coat, 45-inch, large sleeve, lined throughout with best quality peau de soie; has pockets; may need some repairing. HOLLY 1015.
FOR SALE—Hudson seal coat, 45-inch, large shawl collar and cuffs, finest quality, good condition. Address A, box 1096, TIMES OFFICE.
FOR SALE—Set of Russian mink furs, 12 skins; white skins, 4 into crosstrap, blue tone; gift at $85. Call Monday, 2416 PERRY VILLA AVE., Eastside, Cal.
FOR SALE—Genuine Cole leather black satin pumps; size No. 6; 2 ladies' suit, with heavy outer; 2 evening dresses, size No. 38. Call 6118 Hobart Blvd.
FOR SALE—Blue brocade velvet cape, silk lined, fur collar; white wool cape sleeted scarf; fur collar; both slightly worn; very cheap. 228 E. 11TH.
FOR SALE—Slightly worn summer clothing, men's and boys', size 32 to 36. Phone owner, 21731 Sunday a.m. or Monday.
FOR SALE—Lady's black suit, size 14; silk lining; shoes 10 inches high, size 3½. Call 347007, morning.
FOR SALE—$110 taken very tailor-made suit of mo. AMERICAN SEWING MACHINE CO. 206 Mercantile Place. Phone 62745.
FOR SALE—Ladies' suits and dresses; size 36; also waists and feather bed. Call mornings, 4295 DALTON AVE.
FOR SALE—Gentleman's gray suit, medium size, exchange for poultry. Phone 74900.
FOR SALE—Lady's new wool sport suit, size 38. 1042 12TH ST.
FOR SALE—Baby layette, 48 pieces, $10; hand-loom, $5. 5044 W. 3rd st. 34767.
FOR SALE—Beaded bandeau; new 20 silk sweater; must sell. WILSHIRE 4254.
FOR SALE—Ultra-stylish Karakul neckpiece and muff. Bargain. PHONE 20605.
FOR SALE—Dark blue short coat, size 38, reasonable. 3111 N. GRIFFITH.
FOR SALE—BOY'S HEAVY SPORT COAT, 12 YEARS. 71960.
FOR SALE—New tan taffeta dress, size 36. 1042 12TH ST.
FOR SALE—Sarouche, new silk sweater, top coat. Call 556312.

MISCELLANEOUS—For Sale.

Jewelry, Diamonds, Watches.

FOR SALE—Diamond ring, almost 2¼ carat, must sacrifice; will sell cheap. Address J, box 6065, TIMES BRANCH.
FOR SALE—A 5-8 white diamond in mounting at a sacrifice price. Address J, box 449, TIMES BRANCH.
FOR SALE—Lady's wrist watch, latest, value 500, take $30 absolutely new. 60121. ave. 109.
FOR SALE—$400 cash, clear white diamond, 2 1-8 carats, appraised value $690. Address MRS. CRANE, 1512 Pennsylvania ave.
FOR SALE—Lady's blue white diamond ring, $120. WILSHIRE 3238.
FOR SALE—Diamond bar pin, diamond ring, private party. SOUTH 1015-W.
FOR SALE—RING, with diamonds for lens. 306-7 STIMSON BLDG., Third and Spring.

Agricultural Implements.

FOR SALE—AGRICULTURAL IMPLEMENTS. Visit our bargain floor. Many sample and rebuilt tools for half price. Garden cultivators, new, $2.95. Terms or cash.
ARNOTT & CO., INC.,
112 to 118 S. Los Angeles st.
FOR SALE—K.C. power baler, $400; Lister, ...ting baler, $100; Dane stacker, $75; buck rake, $25; 16-ton hay tedder, $100. Inquire "SCOTTY'S PLACE," 135 S. Los Angeles st.
FOR SALE—Ventura bean thresher, 500 sks. capacity. A. R. BLACK, box 250, Phone 971. GARDENA.

Boats, Yachts, Etc.

FOR SALE—
46-FT. CABIN CRUISER, TEAK FINISH, POWERED WITH 25-60-H.P. STERLING $5000
40-FT. CABIN CRUISER, MAHOGANY FINISH, POWERED WITH 25-H.P. ST. STANDARD $5000
38-FOOT CABIN CRUISER, ACCOMMODATION FOR FOUR PERSONS, JUST OVERHAULED $3250
50-FT. AUXILIARY SCHOONER YACHT, ACCOMMODATION FOR 8 PERSONS $9000
50-FT. CABIN CRUISER, 25-35-H.P. ENGINE $1000
25-FT. CABIN LAUNCH, GOOD CONDITION $400
EMIL AARUP,
BOAT AND ENGINE DEALER.
5101 S. MAIN ST.
HOME 28839.
FOR SALE—HAVE THIS AD.
Eyeglasses, Curtis, O.D., Hammondsport built engine, guarantee, 4-inch propeller, clear brass, screws and hubs complete, weight 30 lbs., 1½ h.p. at 1550 R.P.M. Ready to run and complete with H.P. magneto, duplex carburetor, coupling, manifolds, tools and equipment; brand new; for quick sale at bargain price. Address C. P. PRODUCTS CORPORATION, Kansas City, Mo.
FOR SALE—Boat, safe and reliable motor-boat, 30 ft. long, 7 ft. beam, 2-cylinder self starter, generator, fully equipped. Cushions, flags, anchor, life preservers, etc. Price less than $1000. To be sold at once. Anchored at Wilmington. Phone SOUTH 1159 Sunday and evenings. MAIN 3559 week days.
FOR SALE—
EVINRUDE BOATS BUILT TO ORDER, COMPLETE BOAT AND MOTOR, PRICE $200.
EMIL AARUP,
BOAT AND ENGINE DEALER.
SOUTHERN CALIFORNIA AGENT FOR EVINRUDE MOTORS.
5101 S. MAIN ST.
FOR SALE—MOTOR BOAT—
"Send-it-Sister" motor boat, 21 ft. by 4 ft. 7 in., with or without motor. MONDAY, 22015. 1117 W. 24TH ST.
FOR SALE—Speed launch, 21, canvas cruiser. Will sacrifice. Office PH. 64191.

Books and Periodicals.

FOR SALE—DE LUXE LIMITED EDITION, LUTHER BURBANK, 12 VOLS.; R. KIPLING, 25 VOLS.; O. HENRY, 12 VOLS.; J. RILEY, 6 VOLS. ALL IN FINE CONDITION. BIG BARGAIN. 401 S. GRAND AVE.

Lumber and Building Materials.

FOR SALE—
NEW LUMBER, REDUCED PRICES.
1x8 to 1x12 O. P. ..... $35 per 1000.
2x3 to 2x12 O. P. ..... $35 per 1000.
ALL LENGTHS
Redwood, 4/4 ..... per 1000.
GOOD QUALITY, ALL LENGTHS
FLOORING $59 PER 1000.
SHINGLES $5.75 PER 1000.
CEILING $55 PER M.
MILLER BOX MFG. CO.,
201 NORTH AVENUE 18.
FOR SALE—An empelling interior of building and will sell hardware, hardwood trim, doors, sash, plumbing fixtures, electric fixtures and material on the job, 614 S. SPRING ST., third floor, Monday, between the hours of 9 and 12 and 2 and 4. BIXBY.
FOR SALE—Very cheap; all kinds of lumber, doors and windows; portage. Echo Park ave. and Bellevue. CASHIER 3439.
FOR SALE—Window and door frames. Apply 1st E. 20th st.
FOR SALE—Tile for floors, walls, mantels; very cheap. CHATT, Wilshire 3920.

Kodaks, Cameras, Accessories.

FOR SALE—Contact Graflex, 3 1-4x5½ B & L Tessar lens. Film pack adaptor, carrying case, tripod, with all; $110. Will sell separately; new, cost $217.25, will sell cheap. Apply 1021 S. HILL, phone 11900 Sunday and all week.
FOR SALE—3A Graflex, fast Tessar lens, $120. 1128 S. HILL ST. Phone 64674 HOLLYWOOD BLVD., Room 15.
FOR SALE—3A Graflex; also 4x5; like new. Want 3A Graflex. 1053 W. 20TH ST.
FOR SALE—Graflex camera, portrait, Anschutz 12-power binocular. SOUTH 1615-W.

Printing and Office Supplies.

FOR SALE—32-inch diamond paper cutter for printer or bookbinder. Guaranteed condition. Address 210 E. WASHINGTON Phone 25414.
FOR SALE—Hoffman iron, 4-A, cheap. UNITED CLEANERS AND DYERS, 15th and San Pedro.
FOR SALE—Type and cases, few fonts of gothic. 222 COURT ST.

Billiard Tables and Supplies.

FOR SALE—3 fine running pool tables, 4½x9; fully equipped, $275 each, or $810 billiard Phister table for $475. 1537 W. FIFTH ST., L. A. Call evenings.
FOR SALE—Pool tables (2) Wellington Gully type, excellent condition, sacrifice. Address Box 401, LANKERSHIM, Tel. Burbank 1702.

Stamps, Coins, Photos.

FOR SALE—Breaking up
STAMP COLLECTION.
Address B, box 4, TIMES OFFICE.

WANTED—Miscellaneous.

WANTED—BOOKS BOUGHT.
Highest prices paid for fiction, history, encyclopedias, medical, law, sets of books, rare and scarce books of description. ...
HOLMES BOOK CO., 333 S. Main st. Phone Main 1402, 11868, Broadway 1834. Post 314.
WANTED—
BOOK

AUTOMOBILES, Etc.—Miscins.

STUTZ —STUTZ

PRICES SLASHED.

432 CARS CUT 30 TO 20 PER CENT.

IF YOU EVER CONTEMPLATED BUYING A STUTZ; NOW IS THE TIME.

STUTZ BEARCAT, 1918 MODEL S. In good condition; has good rubber, paint fair $1000

STUTZ SIX-PASSENGER. 1920 MODEL. Only driven a short while, however, we put on all new tires and reconditioned all parts $2750

STUTZ SIX-PASSENGER. Good paint, good rubber, and in fine mechanical condition $825

STUTZ SPEEDSTER. New paint, good rubber and ready to go in the hands of a lover of service $1000

STUTZ FOUR-PASSENGER. Has been thoroughly serviced in our shops, repainted a beautiful Mercedes Red and all parts reclutched $1000

STUTZ FOUR-PASSENGER. Has been put in good mechanical condition, the good rubber but needs paint $625

STUTZ FOUR-PASSENGER. In tip-top shape, has good paint, good rubber and thoroughly serviced $1000

HUDSON COUPE. Buy is the cheapest Hudson Coupe on the market. It is in first-class condition in every respect $2250

HUDSON PHAETON. Only driven a short while, in fact, looks like new. All we did was grind valves $2250

STUDEBAKER 5-PASS. New paint, good rubber, fine mechanical condition $850

WE WILL TAKE YOUR CAR IN TRADE AND ARRANGE TERMS FOR THE BALANCE.

WALTER M. BROWN CO.

Figueroa and Washington.

Telephone West 293.

STUTZ. STUTZ.

HOWARD AUTOMOBILE CO.,
1323 S. FLOWER ST.

IF YOU ARE INTERESTED IN GOOD USED BUICKS THIS LIST WILL BE OF INTEREST.

1920 FIVE-PASSENGER TOURING CARS.
1920 FIVE-PASSENGER SEDANS
1919 FIVE-PASSENGER TOURING CARS.
A 1921 FORD COUPE FOR $775.

HOWARD AUTOMOBILE CO.,
BUICK DISTRIBUTORS.
1323 S. FLOWER. MAIN 9040.

FOR SALE—

ANOTHER BRAND NEW NEVER DRIVEN A MILE.
1921
METZ MASTER SIX
TOURING CAR.

REGULAR AGENT'S PRICE $2195
OUR SPECIAL SALE PRICE 1495

CASH SAVING TO YOU ..... $ 700

You Get Immediate Possession by Paying $500
Down and the Balance in One Year.

It has the 6-cyl. Butenher motor, Gray & Davis starter, Westinghouse electric system, Gray & Davis clutch, Brown-Lipe transmission, Timken bearings throughout. In fact, every unit is of the highest-grade standard construction. It is also equipped with solid-leather, half-studded upholstered tonneau lights, plate-glass pantasote top, as well as front and rear bumpers. We will give an absolute 90-day guarantee on this wonderful, New Metz Master six Touring Car.

We will also take your old car in on a trade.

1040 SOUTH MAIN STREET.

Open Sunday.

NOTICE— —NOTICE

20% DISCOUNT.

ANNUAL JUNE SALE.

ONLY FOUR MORE DAYS.

OPEN EVENINGS.

Four more days before the end of our fiscal year.

We are going to sell every one of these cars in the next four days so as to get our loss in this year's report.

If you are going to buy a car this year come in and look over our stock. Our prices will make you buy it now.

	Old price.	20% off.
COUPE, 20 PEERLESS	$2500	$2000
SEDAN, 19 OLDS	1050	840
MARMON, 20 7-PASS	2500	2000
PEERLESS, 19 7-PASS	2500	1600
STUDER, 16 7-PASS	550	440
LOZIER, 15 7-PASS	400	320
PREMIER, 17 4-PASS	1100	880
OVERLAND, 17 5-PASS	450	360

10% ..... CADILLAC 10%

The Cadillac factory advertises there will be no change in prices during 1921.

So our discount sale is on because we are afraid the prices will drop, but because we need the money. We have a month than to sell at a profit next month.

YOU HAD BETTER BUT NOW.

	Old price.	10% off.
SPEEDSTER, 21	$5500	$4500
SEDAN, 20	4500	4050
SEDAN, 19	3900	3555
4-PASS. 20	3650	3285
ROADSTER, 20	3650	3285
7-PASS. 19	2250	2025
7-PASS. 18	1950	1755
7-PASS. 17	1750	1575
7-PASS. 16	1400	1260
4-PASS. 17	1650	1485

Terms to suit the Individual.

DON LEE, 1216 S. MAIN. MAIN 8763.

FOR SALE—

ANOTHER BRAND NEW.
NEVER DRIVEN A MILE.
1921
METZ MASTER SIX
TOURING CAR.

REGULAR AGENT'S PRICE $2195
OUR SPECIAL SALE PRICE 1495

CASH SAVING TO YOU ..... $ 700

You Get Immediate Possession by Paying $500
Down and the Balance in One Year.

It has the 6-cyl. Butenher motor, Gray & Davis starter, Westinghouse electric system, Gray & Buick clutch, Brown-Lipe transmission, Timken bearings throughout. In fact, every unit is of the highest-grade standard construction. It is also equipped with solid-leather, half-studded upholstered tonneau lights, plate-glass pantasote top, as well as front and rear bumpers. We will give an absolute 90-day guarantee on this wonderful, New Metz Master six Touring Car.

We will also take your old car in on a trade.

1040 SOUTH MAIN STREET.

Open Sunday.

NOTICE— —NOTICE

USED CAR BARGAINS.

1918 Ford touring, mechanically perfect. Priced to sell today, $240.

1916 Oldsmobile, 4-pass. roadster, the car is right and so is the price, $475.

1917 Lexington, 5-pass. touring. This car a good one. Priced to sell today, $700.

1917 Stutz roadster, a snappy car, wire wheels, has good cord tires. See this one if you want a real roadster.

140 W. PICO.

1384 S. FIGUEROA ST.

Open Sunday.

GET-TOGETHER WEEK.

RARE BARGAINS.

REAL VALUE.

ABSOLUTE SATISFACTION.

NEW CARS EVERY DAY.

MONDAY TO SATURDAY.

OPEN EVERY EVENING.

LEXINGTON LOS ANGELES CO.,

1132 S. GRAND AVE. PICO 3137.

REAL FORD BARGAINS

1916 Ford touring, late style body, one-man top, $225.

1914 delivery, long delivery box, mechanically right, $215.

1917 Ford delivery with open express body, canopy top, recently repainted, mechanically right, $295.

Late model Ford roadster, starter, demountable wheels, speedometer, $400.

HEINIE AUTO SALES CO., 1916 S. Main.

AUTHORIZED FORD DEALERS.

CLOSING out sale of all used cars, taken in on new Chevrolets. Prices cut $75 to $400. If you want bargains come to 6024 HOLLYWOOD BLVD.

Some of the bargains.

1920 4-90 tour., worth $500, now $400.
1921 F. B. tour., worth $1250, now $850.

See these and be convinced.

TOM R. JOHNSON CO.,

AUTHORIZED CHEVROLET DEALERS.

FLICKS—For the convenience of those who cannot visit our showrooms during the day we will be only open from 9 a.m. until 8 p.m. Sundays.

HOWARD AUTOMOBILE CO.,
Buick Distributors.
1323 S. FLOWER ST. MAIN 9040.

1920 FORD coupe, wonderful shape, $625.
1919 studebaker, 5-pass., $1150.
1919 Nash chummy, good shape, cheap.
1919 Ford roadster, $250.
1919 Stutz roadster, $750 down, balance easy.
1919 Maxwell touring.
1918 Ford touring.

140 W. PICO. Ask for CARS.

AUTOMOBILES, Etc.—Miscins.

OLDSMOBILE. THE NEW FOUR.
BOUGHT MARCH 15, 1921.
RUN 1400 MILES.

Classy roadster with extra sport rear seat, practically brand new. List price today $1600, extra $60. My price $1240. Less to ... dealer for use of car 90 days. Leave ... Chicago July 28. OWNER, 162 S. ... Paris ave. Phone ...

1921 PACKARD, 5-6 pass. chummy roadster.
1920 Buick, 7-pass., like new ..... $11...
1917 and 1918 Dodge, 5-pass. ..... $200 ea.
1918 Overland 90, 5-pass. ..... $...
MAYTORENA BROS., 1920 S. Olive st.
OLDSMOBILE 8, 1918, runs like new, $37...
Hudson sedan, 6 cylinder, $375. Also ... new top, paint and good rubber, $375. Stu... touring, $395. Will trade. TAYLOR, 141... S. Main.

Touring Cars for Sale.

APPERSON, 1919 Anniversary model. 7-pass. touring car, in excellent mechanical condition; good tires, new extra. Cheap at $2500. Our price $1500.
THE WINTON COMPANY,
1225 S. Flower.

APPERSON JACKRABBIT, 7-passenger, 1919 touring car. Will exchange for lot and pay difference in cash or sell on easy terms. OLYMPIC, 1019 S. Olive.

BUICK TOURING—
LITTLE FOUR.
$350.

Starter, electric lights, very good tires, upholstering, top and paint show excellent care. Motor in A-1 condition.
Terms.

W. P. HERBERT CO.,
Chandler and Cleveland Dist.
1110 S. FLOWER ST. 6th412.

BUICK, 1920 TOURING.
An exceptional buy. Worth much more. New Tires.
HOWARD AUTOMOBILE CO.,
Largest Distributors of Automobiles in the World.
1136 S. Olive st. 11533.
Open Evenings and Sundays.

BUICK TOURING, 1920. $1145.
Looks and runs like new; has been overhauled, refinished; good top and tires. Cash, terms or trade.
J. V. BALDWIN MOTOR CO.,
1154 S. Olive st.
Broadway 148.

BUICK, 1918 TOURING.
Newly topped, painted and overhauled; guaranteed by the
HOWARD AUTOMOBILE CO.
Largest Distributors of Automobiles in the World.
1136 S. Olive st. 11533.
Open Evenings and Sundays.

BUICK LIGHT 6 TOURING—
Excellent mechanical condition, refinished, good rubber, and a very good car at the price asked. Terms.
524 W. PICO ST.

BUICKS—For the convenience of those who cannot visit our showrooms during the day we will remain open from 9 a.m. until 8 p.m. Sundays.
HOWARD AUTOMOBILE CO.,
Buick Distributors.
1323 S. FLOWER ST. MAIN 9040

BUICK, 1918 touring car. Must be disposed of at once. Good mechanical condition, tires and paint in good shape. Must be sold. WHITE AUTO CO., 1800 S. Figueroa. Wes 271. Open Sunday from 9 a.m. to 12 m.

BUICK touring, 1920, up-to-the-minute. Looks and runs like new. Has bumpers and motometer, good tires, private owner, $1250. $450 cash, balance payments to reliable party who can give references. 5417 La Mirada st. Sunday. Week days 137 E. 6th st.

BUICK, 1918 SIX TOUR., $875.
Have to sell and have priced this right. Splendid condition.
310 W. PICO ST.

BUICK, 1922 light six tour., Run 100 miles, will discount; 1 5-pass. Hudson tour. Good condition, cheap. C. A. JONES, 211 N. Pacific blvd. or 827 W. Randolph st., Huntington Park.

BUICK TOURING. EARLY 1920 of mechanically perfect throughout. Paint and upholstery like new, cord tires, one brand new Hartford cord tire. Will sell either at reasonable. ROBT. MCILER, 1742 ... Olive st. Fico 1969.

BUICK 1918, 6-cyl., 45-h.p. 5-pass. tour. Good tires, 5-passenger; used by owner as town car; good condition. Can be seen at TITSWORTH GARAGE, 748 S. Hope st. Main 8153.

BUICK light 6 touring, A-1 shape; a bargain $900. Sunday morning or evening, 1270 S. HOBART. Any other morning 3324 ...

BUICK—
We have two touring cars, 5 and 7-pass. They are A-1 every way.
CHISHOLM & CO. Open Sun. 1101 S. Hope st.

BUICK, 1920, 5-passenger touring; mechanically perfect, absolutely like new; original paint. Must sell. HUDSON-REVELLE, 1824 South Flower.

BUICK light 6, 1917, in good shape throughout. Good rubber, new coil for cranking. $815, terms. 4221 EFFIE ST. Opposite Fire Station.

BUICK, 1920 7-passenger, tonneau windshields. Good rubber. New paint and in fine condition. Price only $1200. 1923 W. 43RD. 39457.

BUICK, 1920—$1000.
1-3 down, 1 year, payments.
DANNY'S AUTO LAUNDRY.
1630 S. Figueroa. Wes. 5150.

BUICK 1920 K-45 tour., new tires, just refinished; run 7000 mi., $900 for part, 12 mos. bal. Silver. 6250. 1000 W. PICO.

BUICK C-37 touring car, in perfect shape, ... or trade for small touring car. B. R. CAITLIN, Vermont 4700.

BUICK 6 TOUR. A DANDY.
Early 1917, in fine condition. $695, terms. 4100 S. VERMONT AVE.

BUICK 7-passenger, 1920. Original paint, new cord tires throughout, actually a real bargain, $1075. 1118 WEST 9TH.

BUICK 1917 light 6 tour., $495. Has new cord tires throughout, is actually a real bargain. See this car. 1700 W. PICO.

BUICK LITTLE SIX touring, 1917, new overhaul and guarantee. Buick means satisfaction to you. Liberal terms. 720 W. PICO.

BUICK 1917 light 6 tour., Miller re-vamp, original paint, 1 cord and 3 Silvertown tires all good, tonneau windshield, spotlight, carefully driven by lady. Must sell; owner takes it. 1351 W. 40TH ST. Ver. 916.

CHEVROLET Touring, 1920, F. S. Price $650.
L. A. OAKLAND CO., 1027 So. Olive.

AUTOMOBILES, Etc.—Miscins.

Touring Cars for Sale.

CHEVROLET, $125 DOWN.
Chevrolet Baby Grand touring. Mechanically A-1. Refinished. 1284 S. OLIVE. Phone 12208.

CHEVROLET, 1920, 4-90 TOUR.
Here's your chance for one of the best and most popular little cars on the market.
No Brokerage.
W. P. HERBERT CO.
Chandler and Cleveland Distributors.
1239 South Olive. 14716.

CHEVROLET, 1920, 4-90 TOURING.
In perfect condition.
A real bargain.
4100 S. VERMONT AVE.

CHEVROLET 4-90 TOURING.
Perfect condition, $400, terms. See JACK HOOGOOD, 1323 S. Flower. Main 9040.

CHEVROLET 1920 touring. Fine shape and all absolute steal at $450.
ELLIOTT, 203½ S. Hill st. Upstairs.

CHEVROLET touring, 4-90, median call; perfect, original paint; very good; A good buy. Must sell. Call Monday, OWNER, 3117 S. Vermont. 29436.

CHEVROLET 1920, 4-90 touring, carefully used, mechanically perfect; new tires. Price $625. 616 W. AVENUE 26. 20602.

CHEVROLET 1917 touring. Think of a car with starter, only $295. 6024 HOLLYWOOD BLVD. Holly 2165. Terms arranged.

CHEVROLET—Can make a delivery immediately of one new four-ninety. PHONE 1729.

CHEVROLET, LATE MODEL, 5-passenger. Just like new. $100 down, balance 12 months. E. C. DAVIS, 1223 S. Flower. Main 9040.

CHEVROLET, 1920; 1st-class, original finish, spare tire, new battery. $475, terms. 548 S. VERMONT. West 1623.

CHEVROLET 4-90 TOURING—
Early 1920; $400; some bargain.
ELLIOTT, 203½ S. HILL ST. UPSTAIRS.

CHEVROLET Baby Grand, 1917 tour. A good cheap car all ready to go. Terms. COMPANY, 126 W. Pico st. Fico 2118.

CHEVROLET—Buy a new 4-90 touring; immediate delivery anywhere. Why wait? Call 558643. Terms arranged, trades.

CHEVROLET 1920 original finish, spare tire, new battery. For quick sale $475, terms. 3518 S. VERMONT AVE.

CHEVROLET 4-90, 1918, driven very little. Just completely overhauled; $375. Phone Vermont 2665. 4269 VAN NESS AVE.

CHEVROLETS 4, priced from $295 to $450.
L. A. OAKLAND CO., 1027 S. Olive.

CHEVROLET 1916 4-90 touring, $225, perfect condition; trade. 2324 S. MAIN.

CHEVROLET 1920 tour sp. doing 35mi. Phone 53509. 672 S. RAMPART PL.

COLE 1920 "8" SPORT MODEL.
Just like new. Been run 7000 miles, finish a two-tone brown. Looks just like new, special top, California side curtains, 2 good cord tires, double bumpers, tonneau windshield, wind deflectors, spotlight, cigar lighter and this beautiful car is in perfect mechanical condition. Must be seen to be appreciated. Sacrifice price, small down payment and easy terms.
WRIGHT MOTOR CAR COMPANY,
1001 S. Hope st.
Pico 627.

COLE TOURING—
Practically new, with California top and all kinds of extras. Worth $4000. Owner going East. For quick sale will sacrifice for $2600. Biggest buy ever offered in Pasadena.
PEERLESS COUPE.
In perfect shape throughout and guaranteed. This car a real buy.
PEERLESS TOURING
In excellent shape throughout. $1600.
J. N. PATTERSON & CO., Peerless Dealers. 254 W. Colorado st., Pasadena.

COLE "AERO 8" TOURING, 1920.
Newly painted dark blue, one extra, new U. S. Cord, car looks like new; $1650
AL. G. FAULKNER,
1635 S. Figueroa st.

COLE 8 touring, owner leaving city. A first-class, high-grade machine, motor driven pump, 4 good tires, with 2 extras, $1500, part terms to responsible party. 5314 CHESLEY AVE. Call 750-381.

COLE AERO "8" four-passenger sport model for sale by owner. A bargain at $1625. Can be seen at ALEXANDRIA GARAGE, 435 S. Grand.

COLE 8, 1920, special top, lots extras. Priced right for sale after 6 p.m. or Sunday. 1000 SAN FERNANDO RD., Glendale.

COLE 8 TOURING, in wonderful condition throughout. Your chance to get a real automobile right. 1020 S. MAIN. 30307.

COLUMBIA SPORT, 1920.
$1295.
Has five distegi wheels, good tires, top, special upholstering and new finish. A wonderful car for little money.
Terms or Trade.
J. V. BALDWIN MOTOR CO.,
1154 S. Olive st.
Broadway 148.

COLUMBIA SIX, 1920, sport model, good as new, $1000 before July 1. Address J. Box 389, TIMES BRANCH.

CADILLAC 53—
WRIGHT MOTOR CAR COMPANY,
1001 S. Hope st.
Pico 627.
Has a model 53 Cadillac in fine condition, good rubber, good top, good finish and a good buy. Come in and see and be convinced; $1000 down, balance easy.
Open evenings for the next 10 days.

CADILLAC TOURING, 1916.
$350 under the market; 5 tires. Is in beautiful condition. Snap today.
HOWARD AUTOMOBILE CO.,
Largest Distributors of Automobiles in the World.
1136 S. Olive st. 11533.
Open Evenings and Sundays.

CADILLAC SERIES 59 TOURING—
Is equipped with bumper, tonneau shield, extra tire and tire cover. Has been run only on city streets. If you are looking for a late Cadillac, you can make a worth while saving by buying this one.
THE CUNNINGHAM CAR AGENCY,
1715 W. 7th st.
Phone Wilshire 8491.

CADILLAC, 4-PASSENGER SPORT, MODEL 57, FOR SALE BY OWNER. CLASSY BLUE FINISH, NEW SPECIAL TOP AND SEAT COVERS, NEW CORD TIRES, WIND DEFLECTORS, EXTRAS. WOULD BE VERY CHEAP AT $2500 TO QUICK MONEY AND WILL SELL TO QUICK BUYER FOR $2200. TERMS TO RESPONSIBLE PARTY. NO AGENTS. PHONE MR. KING, 52699, AFTER 1 P.M.

CADILLAC 8 Four—
$1075.00, terms.
Overhauled completely. Cord tires that are almost new. The color is dawn blue; not a scratch on it. Don't let the other fellow "beat you to it."
Open Evenings and Sundays.
Member Used Car Dealers' Assn.
F. M. CAPITAL CO.,
1036 S. Main.

CADILLAC, 53, 7-PASS. TOURING.
$1825.
Refinished Cadillac blue, plate-glass sides and rear, new tires, perfect mechanically. Terms.
No Brokerage.
SMITH BROTHERS.
1616 S. Figueroa.
Open Sunday 9 to 1.

CADILLAC PHAETON, 57.
Special $700 top, lots of extras, car in A-1 condition. If looking for a car with class, don't overlook this. No reasonable offer refused. Car at NORMANDIE GARAGE, 80th st. and Normandie.

CADILLAC TOURING.
Model 57-HH, special top, seat covers, tonneau windshield, 4 wire-base wire tires. This car is in excellent condition. Phone COLORADO 8759.

CADILLAC 55, 1917, 7-pass., completely equipped, new cords. This car is in first-class condition in every way. See car today or evenings. Private owner. 358 E. 30TH ST. Phone South 4921.

CADILLAC EIGHT, model 55, seven-passenger, in excellent condition. Has Westinghouse air springs and six cord tires, $1300 for immediate sale. R. M. LEVINSON, 8507 Lee ... West 6th st.

CADILLAC 8 touring, model 55 for sale. Good tires. Also Hudson, speedy, model J touring, cord tires. Will sell either at bargain. WALLACE S. WOODWORTH, 1115 S. Figueroa ave., Pasadena. Colorado 3004.

CADILLAC PHAETON, $2500.
59 MODEL. ONLY RUN 8000 MILES.
Good rubber, streamlined, looks like new car. Cash or terms. No trade.
Phone HOLLYWOOD 3282.

CADILLAC 8 touring.
Must be sold this week, has just been overhauled and painted. This is a bargain. Phone me at COLO. 8758.

CADILLAC, 1918, 7-passenger, 35mi. 6000 miles. Car belongs to private party. Best offer takes it. BRYSON GARAGE, cor. south Rampart or phone 854742.

CADILLAC, 1918 touring for sale. Just like new. 6 cord tires. Tonneau windshield. Many accessories. Phone me, MR. OSBORNE, Fico 6340.

CADILLAC 1912, engine just overhauled; good car of kind; $375. Apply 1918 HOOVER.

CADILLAC, 1909, fine condition, only $125. Easy terms. No brokerage. LORD MOTOR CO., 1040 So. Olive.

CADILLAC, SERIES 55, TOURING, WINDSHIELD, FINE RUBBER, ORIGINAL OWNER. ADDRESS A. BOX 157, TIMES OFFICE.

CADILLAC 57, 7-pass. Fine condition, private owner, cash or good property will ... ease it at a bargain. See car, 1290 THIRD AVE., corner ...

CADILLAC touring, 1912, perfect condition. Cheap for cash. PHONE 50625.

CHANDLER Dispatch, 1921, just broken in. Sacrifice for cash. 27077. 272 Apt. ...

AUTOMOBILES, Etc.—Miscins.

Touring Cars for Sale.

CHANDLER TOURING—
FIVE-PASSENGER.
$500
In A-1 mechanical condition, and covers. Pantasote top, with plate glass in rear, excellent tires and good paint. A real buy. $167 down, balance $50 per month.
No Brokerage
W. P. HERBERT CO.
Chandler and Cleveland Distributors.
1239 South Olive. 14716.

CHANDLER CHUMMY, 1916.
COMPLETELY OVERHAULED AND IN A-1 CONDITION. CAR MUST BE SOLD TODAY. PRIVATE PARTY, LEAVING CITY. 647 N. GLOVER ST. TEMPLE.

CHANDLER 1917 Touring—$825.
L. A. OAKLAND CO., 1027 So. Olive.

CHANDLER, ATTENTION MECHANICS!
Best offer today takes 1917 Chandler 7-pass. Good tires. New top. Needs some work. Terms. 1284 S. OLIVE. Phone 12208.

CHANDLER, 1917 "6" TOUR.
$785.
$250 cash, bal one year and she looks and runs like a new one.
1040 S. MAIN. Open Sunday.

CHANDLER, 1921, 7-pass. Good buy. 1704 S. MAIN ST.

CLEVELAND, 1920, in A-1 condition. 1040 FLORIDA ST. 32054.

CHALMERS, little 6, like new, 6 disc 3575. 3500 GRAND. WASHINGTON.

CHALMERS Master 6—$375.
L. A. OAKLAND CO., 1027 S. Olive.

CROSS-LEKARE 6 new, never run. With deflectors, thermometer, sun shields, $1300, or consider lighter car. WIL. 57772.

DODGE BROS. TOURING.
$550.
Original finish, pantasote top, extra good motor, overhauled and new pistons put in, is in all condition throughout. A real buy.
Terms.
W. P. HERBERT CO.,
Chandler & Cleveland Dist.
1230 S. Olive st. 14716

DODGE TOURING—
Late model, special top, and an exceptionally good buy at the price asked. Terms.
524 W. PICO ST.

DODGE
touring 1916. Very fine condition. Bargain. Exceptional easy terms. 1284 S. OLIVE. Phone 12208.

DODGE BROTHERS TOURING—$750.
It's a deal. SEE HERBERT HARVEY.
ALBERT-ON MOTOR COMPANY,
Dodge Brothers Motor Cars.
Sixteenth and Figueroa.

DODGE, 3 ready to go, prices from $473 to $625.
L. A. OAKLAND CO.,
1027 So. Olive.

DODGE, 1920 touring, $695.
Has cord tires, runs perfectly, some extra equipment, accept small car or terms on part. Hurry if you want this. 1310 W. PICO ST.

DODGE BROTHERS TOURING, LATE TYPE. Original finish, good tires. Real motor. ALBERT-ON MOTOR COMPANY, Dodge Brothers Motor Cars, Sixteenth and Figueroa.

DODGE, new top, completely overhauled, good rubber. In excellent condition. Must sell. Sacrifice price, $350. 2027 E. 33RD.

DODGE TOURING CAR, 1916, $750, private car in A1 condition. OWNER, 1226-H W. 5th st. Fa. 55492.

DODGE 1916, overhauled and in fine condition throughout. A real buy. Only $495. 903 S. OLIVE. Phone 62434.

DODGE, 1916, good finish, tires and motor in mechanical condition, snap, $625. 39452 Monday.

DODGE touring car for sale. Original finish and in good mechanical condition. Owner going East. PHONE 399-J1.

DODGE for sale. Good 1920 touring. Good tires, extra equipment. $975 cash. WM. SHIRE REALTY CO., 116 Bellevue Drive.

DODGE, 1917, for sale. A1 condition, high, and other. 156 W. 39TH. Phone South ...

DODGE, 1916 touring, Sunday, between 10 and 12. 2220 W. 30TH ST.

DODGE touring car, 1916 model. Address J. Box 71, TIMES BRANCH.

DODGE 1918 tour., original 5-5, $465, terms. 1307 S. MAIN. Fa. 11424.

DODGE TOURING CAR—
149 W. Pico ST. Open Sundays.

DODGE, 1919 touring, good condition, $725. terms. 1717 S. BURLINGTON. 556141.

DODGE, late model, 1916 touring car, 1st-class condition. 222 N. MAIN ST.

DORT, 1920—
Completely overhauled and revarnished. $275.00 down, balance easy payments, good rubber.
Open Evenings and Sundays.
1301 S. FIGUEROA ST.

DORT tour., late 1920, only run 9000 miles, extra tire and tube, not scratch. Real price Monday. Take front end bal. terms. 1231 W. PICO. Main 3300.

DORT, 1920, touring, has a number of extras, driven 13,000 miles; terms arranged. 1329 S. MAIN.

DETROITER, 1918, 6-cyl. TOUR.
$385. TERMS.
To get power, pep, durability and economy with a head of solid comfort.
124 W. PICO. Open Sundays.
$525. LONG TERMS.

DAVIS, sport model, run 800 miles, 1921 model, will sacrifice. Going East. H. L. GORMAN, 1140 S. Figueroa.

ESSEX TOURING.
If you want a real Essex—be sure and see this one. Looks like new.
$1050.
CHISHOLM & CO. Open Sun. 1101 S. Hope st.

FORD, 1919. Demountable rims, bumpers, starter, 32-inch dimension, fine rack, driven about 5000 miles, in A1 condition; $400 cash or terms. Call Monday after 12 o'clock, 39018 or 1239 ELWOOD AVE.

FORD, 1917 touring, has been used for pleasure purposes only; clean, sound condition throughout, car you are looking for. $250. 1100 E. ALOSON. So. 2240. Call Monday.

FORD, 1921 touring, like new, all accessories, starter, bumpers, etc., price $600, or best offer. Phone 306513 or call at owner's residence, 951 N. MARIPOSA AVE. Buying larger car.

FORD, 1918 tour., $285, terms. Speedometer, Spoke, foot throttle, Mesh, A-1. Good finish, good rubber, Heads up. 2 tires like new. $15 ea. 323 E. WASH.

FORD TOURING, 1919, starter. Has this car to sell? Then see us.
AUTHORIZED FORD SALES & SERVICE.
750-777 CENTRAL AVE. Ph. MONT. 2068.

FORD touring, 1919, new paint.
HUBBARD AUTO SALES CO.,
Authorized Ford Sales and Service.
750-777 Central ave. Fa. Belvy. 3068.

AUTOMOBILES, Etc.—Miscins.

Touring Cars for Sale.

FORD, 1920.
Touring. Like new. Bargain. Easy Payments.
1274 S. OLIVE. Phone 12268.

FORD—Here is your chance to buy a Ford touring, with starter, at exceptionally low price. $460. 1919 model, speedometer, good high, tires in good shape and perfect motor, good lines, upholstery, etc. 1100 E. 46-STREET, So. 2240. Call Monday.

FORD TOURING—
Electric lights and starter in wonderful shape and ready to ride 100 years of service.
$285.
CHISHOLM & CO. Open Sun. 1101 S. Hope st.

FORD, 1919. Demountable rims, bumpers, starter, 32-inch dimension, fine rack, driven about 5000 miles, in A1 condition; $400 cash or terms. Call Monday after 12 o'clock, 39018 or 1239 ELWOOD AVE.

FORD, 1917 touring, has been used for pleasure purposes only; clean, sound condition throughout, car you are looking for. $250. 1100 E. ALOSON. So. 2240. Call Monday.

FORD, 1921 touring, like new, all accessories, starter, bumpers, etc., price $600, or best offer. Phone 306513 or call at owner's residence, 951 N. MARIPOSA AVE. Buying larger car.

FORD, 1918 tour., $285, terms. Speedometer, Spoke, foot throttle, Mesh, A-1. Good finish, good rubber, Heads up. 2 tires like new. $15 ea. 323 E. WASH.

FORD TOURING, 1919, starter. Has this car to sell? Then see us.
AUTHORIZED FORD SALES & SERVICE.
750-777 CENTRAL AVE. Ph. MONT. 2068.

FORD touring, 1919, new paint.
HUBBARD AUTO SALES CO.,
Authorized Ford Sales and Service.
750-777 Central ave. Fa. Belvy. 3068.

FORD touring, 1919, new paint.
HUBBARD AUTO SALES CO.,
Authorized Ford Sales and Service.
750-777 Central ave. Fa. Belvy. 3068.

FORD touring, 1919, new paint.
HUBBARD AUTO SALES CO.,
Authorized Ford Sales and Service.
750-777 Central ave. Fa. Belvy. 3068.

FORD touring, 1919, new paint.
HUBBARD AUTO SALES CO.,
Authorized Ford Sales and Service.
750-777 Central ave. Fa. Belvy. 3068.

FORD touring, 1919, new paint.
HUBBARD AUTO SALES CO.,
Authorized Ford Sales and Service.
750-777 Central ave. Fa. Belvy. 3068.

FORD touring, 1919, new paint.
HUBBARD AUTO SALES CO.,
Authorized Ford Sales and Service.
750-777 Central ave. Fa. Belvy. 3068.

FORD touring, 1919, new paint.
HUBBARD AUTO SALES CO.,
Authorized Ford Sales and Service.
750-777 Central ave. Fa. Belvy. 3068.

FORD touring, 1919, new paint.
HUBBARD AUTO SALES CO.,
Authorized Ford Sales and Service.
750-777 Central ave. Fa. Belvy. 3068.

Los Angeles Sunday Times.

AUTOMOBILES, Etc.—Miscls.

Touring Cars for Sale.

NASH touring, 1918; new paint, new tires; overhauled and fully equipped. Buy it now. Your own terms. No brokerage.

HOWARD AUTOMOBILE CO.,
Largest Distributors of Automobiles in the World.
1136 S. Olive st. 11363.
Open Evenings and Sundays.

NASH TOURING CAR. THIS IS IN WONDERFUL CONDITION MECHANICALLY AND OTHERWISE. PRICE $700. TERMS IF DESIRED. IF YOU HAVE ANY IDEA OF PURCHASING AN AUTOMOBILE, KINDLY VIEW OR TRIAL THIS CAR WILL SURELY APPEAL TO YOU, AND WHEN A DEMONSTRATION WILL CONVINCE YOU. CALL ME AT MY HOME, SUNDAY, HOLLY 4402.

NASH SPORT.

Latest model. Has special gears. Rich vacuum pistons. It's just what you want and the price is right.

CHESSMAN & CO. Open Sun. 1101 S. Hope st.

NASH, 1920—

Sport model; this car has been driven 14,000 miles; has 5000 California top; perfect mechanical condition; good rubber. $1200.

ELLIOTT, 2003½ S. HILL ST., UPSTAIRS.

NASH TOURING—

Early 1920; semi-sedan top; bargain for quick sale.

ELLIOTT, 2003½ S. HILL ST., UPSTAIRS.

NASH, 1920—

5-passenger. Mechanically perfect. Runs like a clock. Must sell. PHONE, evenings or ask for Mr. SMITH.

NASH sport model, 1920, A-1 condition. 5 good tires. Must sell for cash. See owner at 4825 2ND AVE., Sunday or week days. Vermont 7787.

NASH 7-passenger, fine appearance; perfect mechanical condition; ask for Johnston's car at 1220 S. FLOWER.

OLDSMOBILE.

1919 TOURING.

$975.

Has the original finish and looks almost as good as new, mattresses top with plate glass bumper, good tires and motor just overhauled. This car is in ideal mechanically and is one of a few bargains.

Terms.

W. P. HERBERT CO.,
Chandler and Cleveland Dist.,
1310 S. Flower st. 30412.

OLDSMOBILE, 1917 4-CYLINDER.

Has $178 in accessories, extra tire, tube and cover, wind wings; spotlight, mirror, H.L. indicators, speedometer, motometer, parcel; French plate glass in rear; Alemite lubrication, driven 8,000 miles; bright clean, almost new; sure you should find your purchase to buy this car. Open Sunday. Terms $500 to responsible party. Ford demonstrator, 1919 A. L. MONARCH CO., Pico and Hill. Pico 832.

OLDS, 1920, 8-PASS.

$1045. TERMS.

Original Finish—Overhauled.
New cast-iron pistons, new rubber, beautiful top, three-quarter sides and back.
Open evenings and Sundays.
Member Used Car Dealers' Assn.
F. E. CAULFIELD CO.,
1030 S. Main.

OLDSMOBILE, 1915 5-CYL. TOUR.

$385.

1-3 cash, bal. 12 months. Just the car for that mountain trip.

1030 S. Main. PICO. Open Sunday.

OLDSMOBILE, 1919, 6-CYL. TOUR.

$1150.

Looks and runs exactly like new. Pay $325 cash, balance one year.

1241 S. PICO st. Open Sunday.

OLDSMOBILE, 1921, FOUR TOURING; looks and runs like new; a real automobile at an attractive price. Cash or terms. 1150 S. FIGUEROA.

OLDSMOBILE, 1919 6-CYL. TOUR.

$1095.

Looks and runs exactly like new.
1040 S. MAIN. Open Sunday.

OLDS, 1920, 7-PASS. TOURING—

Wire wheels, perfect finish, A-1 mechanically. Silvertown cord tires, $1045.92.

1030 S. OLIVE. PHONE 5810.

OLDSMOBILE for sale by owner, 1920 6 touring, taxed paid. Excellent upholstery. Motor mechanically perfected. A real bargain at $975. Terms. 2084411.

OLDS 6, 1920, 7-passenger. Car has only done motor and body work. Will sell at a real bargain. 828 S. FLOWER.

OLDSMOBILE, 1919 6 touring car, 1920 tires new. No trades. 961 S. OLIVE. 61284.

OLDS 16-42 tour. Good rubber, overhauled; $950; terms. 136 W. PICO.

OVERLAND "Mystery" touring, 1920; fully equipped. Very low price. Your own terms.

HOWARD AUTOMOBILE CO.,
Largest Distributors of Automobiles in the World.
1136 S. Olive st. 11363.
Open Evenings and Sundays.

OVERLAND, MODEL 83, TOUR.

$325.

$125 down, pay the rest in a year. A family family car that looks good and runs good.

124 W. PICO. Open Sundays.

OVERLAND TOURING. 1920.

Car looks brand new, good rubber, mechanically perfect, $675 cash or terms. No brokerage. ROBT. MERKLER, 1142 S. Olive. Pico 1908.

OVERLAND 90.

$700.

TOURING CAR. FIRST-CLASS MECHANICAL CONDITION; TERMS TO SUIT. 2300 BRIGHTON AVE. Phone 30459.

OVERLAND TOUR., MODEL 75-B.

1920 S. MAIN. Open Sunday.

OVERLAND touring, late 1914, electric starter, new tires, new top, perfect condition throughout; bargain. $150. 218 W. 59TH. 28671.

OVERLAND TOURING, 1920. SLIGHTLY DAMAGED BY TRANSIT FIRE.
SALT LAKE R.R. SALV. DEPT.
MYERS & ALDO STS. OPEN 7 TO 9 P.M.

OVERLAND 90, 1919, 7 chairs, self starter, exchange for Ford touring, L. A. FORD, 1221 S. Central ave. Phone 61. Belv. 2116.

OVERLAND touring car, 1916 model, good shape, all equipment complete. Bargain, $280 cash. 3572 GARNET ST., Ft. Scott 1480.

OVERLAND, 5-passenger car, A-1 condition all around. Demonstrators from 5.30 a.m. to 7 p.m. 1920 S. 22ND ST. South 9006.

OVERLAND touring, 1920 model, excellent condition, $400 cash. 512 S. SEVILLA. Huntington Park.

OVERLAND, TOURING, 2 CY. "4."

710 W. PICO ST. Open Sundays.

OVERLAND touring car, 1921, $545. 1920 HOLLYWOOD BLVD. 29734.

OAKLAND, 1919, 5-PASS.

$1495.

$160 cash, bal. 1 year, just as pretty and sweet, a wonderful little car for $1 a week.

124 W. PICO. Open Sundays.

OAKLAND, For sale—Touring, 1920; electric equipped, and tires and paint like new. 1220 GRAND AVE. Phone 20141.

OAKLAND 6 touring. This small payment down or trade for Ford sedan or bungalow. 1920 S. OLIVE.

OAKLAND 6 for sale, perfect shape, $525 terms. Sunday. Weekdays after 6. 512 W. 11TH.

OAKLAND touring, new tires, runs like 45; $250 cash. 1030 S. OLIVE.

OAKLAND touring car for sale. Bargain. 1132 S. FIGUEROA.

OAKLAND 1919 Touring—$775.
L. A. OAKLAND CO., 1027 S. Olive.

PACKARD 8-passenger, 6-cylinder, with good tires, top, and paint in absolutely fine condition. Will sell for $700 on terms of all cash. Will sell for $700 on terms of $200 down and balance in 12 payments. PIONEER INCUBATOR CO., 444 N. Anaheim Blvd.

PACKARD TWIN SIX—

Two extra tires. This car is in splendid shape. Must sell. Reduced, $1950 cash. 913 Delay. Open MURRAY.

PIERCE-ARROW.

MOST BEAUTIFUL CAR

IN LOS ANGELES

1919—38-H.P.

DUAL IGNITION.

SPORT MODEL. COMPLETE EQUIPMENT. MANY EXTRAS; SPECIALLY BUILT FOR ORIGINAL OWNER. NOW OFFERS FOR SALE. TERMS CONSIDERED.
PHONE 18101. ASK FOR MR. COTTON.

PIERCE-ARROW—

5-PASS.; 38-H.P.; PICTURE ACTRESS GOING EAST JULY 1 MUST SACRIFICE BEAUTIFUL CAR. SPECIAL BUILT; PERFECT CONDITION. BRING YOUR MECHANIC COST $9000. ACCEPT $4000 CASH. 556138 AFTER 6 P.M. NO DEALERS.

PIERCE-ARROW, 1919 series, 7 dual valve motor 6-48, seven-passenger body and top, six tires; $500 worth extras. Can be sold from new car kept in said immediately. 2270 GRISWOLD DRIVE, Hollywood.

PIERCE-ARROW LITTLE 6-30, 4-passenger electric starter and generator, detachable plate glass top, good tires; roomy as sedan. Real buy for cash. 1225 W. 39TH PL. 17251.

PIERCE-ARROW, 1918, 6-CYL. TOUR. ELECTRIC LIGHTS, NEW TOP AND PAINT. 132 W. 16TH ST. 29727.

PREMIER ..... 17 4-PASS. $850

We have spent over $400 thoroughly overhauling this car to our shops. Motor, tires, etc., are in one of the biggest bargains in town. Terms.

1000 S. MAIN. MAIN 6763.

AUTOMOBILES, Etc.—Miscls.

Touring Cars for Sale.

PAIGE TOURING—

1920, has been driven 8000 miles. Excellent cord tires; paint like new; plate glass top and wind wings; $1450.

Terms. No Brokerage. Open Sunday 9-12.
RALPH HAMLIN, Inc.,
1036 S. Flower. Main 7377.

PAIGE, SPORT 4-PASS., 1920.

Almost new—Perfect throughout. $1275 reduction. Will accept Ford sedan in trade. ROBT. MERKLER, 1142 S. Olive st. Pico 1908.

PAIGE 1920 tour., looks and runs like new. A real car; priced right. CORMANT, 120 W. Pico st. Pico 2178.

PAIGE, 1919 touring, 5-pass., good condition, tires, or terms. 8726. 3174?7.

PAIGE Touring, 1914—$200.
L. A. OAKLAND CO., 1027 So. Olive.

PEERLESS "8."

1921 model, driven 1100 miles. Going to Mexico, will sacrifice. See car at Victoria Garage, 641 S. HOPE ST.

PEERLESS 8, 1919 TOURING.

Reduced from $2350 to $1975.
Refinished gray, black trimmings, special tinted top; thoroughly retuff and guaranteed.

Terms. No Brokerage.
SMITH BROTHERS,
1616 S. Figueroa.
West 84. Open Sunday 9 to 1.
27950.

PEERLESS 8, 1918 TOURING.

$1450.

All new six-skid Kelly cords, rebuilt, refinished, new plate-glass top; guaranteed.

Terms. No Brokerage.
SMITH BROTHERS,
1616 S. Figueroa.
West 84. Open Sunday 9 to 1.
27950.

PEERLESS 8, 1918 TOURING.

Refinished from $1450 to $950.
Renewed and refinished. Overstuffed cord tires; chock absorbers, seat covers.

Terms. No Brokerage.
SMITH BROTHERS,
1616 S. Figueroa.
West 84. Open Sunday 9 to 1.
27950.

PEERLESS EIGHT, 4-PASSENGER, 1920 MODEL, NEWLY PAINTED, IN FIRST-CLASS CONDITION, GOING HOME AND HAVE TO SELL. 695 ELLIN ST., PASADENA, CALO. 2883.

PEERLESS 7, touring, special top, new tires, cord tires, spotless. $430 HOLLYWOOD BLVD. 29970?.

PULLMAN, $175 CASH.

Takes my 1917 Pullman touring car. Good running condition. Good tires. Car looks good. A real bargain. 1234 S. OLIVE. Phone 12268.

PULLMAN TOURING—'17.

A bargain. Not A-1, but some car for the price we are asking. $700. PICO 2002.

PILOT LIGHTERS, for the Ford, Simplex mobile, from $900 to $1500; most comfort-able car built; easy riding; try out one of these Pilots; terms will please you. 1132 S. FIGUEROA ST.

RUD TYPE TOURING.

Has new tires, 6 cord for mountain or ranch work, this will suit you.

$315.

CHESSMAN & CO. Open Sun. 1101 S. Hope st.

REO 7-passenger family car, equipped and in fine mechanical condition. Wonderful engine. Must sell. Cash or terms. CAL. FOOTE, 3032 San Rafael ave. Lincoln 887.

REO, 1920 touring, $1200 cash takes it. CAL. FOOTE, 3032 San Rafael ave. Lincoln 887.

REAMER touring, new cord tires, late model; $1795; good runner. $4320 HOLLYWOOD BLVD. 29970?.

REPAIR contracting touring, just overhauled mechanically; needs tires; $175 cash. Call Sunday, or after 5:30. 2819 E. 32ND ST.

SKELTON—

BRAND NEW
NEVER DRIVEN 1 MILE.
1921
SKELTON TOURING CAR.

REGULAR AGENT'S PRICE.....$1495
OUR SPECIAL SALE PRICE.....1045

CASH SAVING TO YOU.....$ 450

Lycoming 4-cyl. motor, Muncie transmission, Timken axles, and this particular car has been thoroughly gone over and is guaranteed throughout. A real buy in this popular car.

$1050.

TERMS.

W. P. HERBERT CO
Chandler and Cleveland Distributors,
1310 S. Olive. 14716.

STUDEBAKER 4, 7-PASS. TOURING.

$550.

Now top, refinished. O.K. mechanically. This is a mighty good buy.

Terms. No Brokerage.
SMITH BROTHERS,
1616 S. Figueroa.
West 84. Open Sunday 9 to 1.
27950.

STUDEBAKER, 1918 TOURING—

Thoroughly overhauled. Cost rubber. Not a scratch on it. A beautiful bargain. Will accept Ford sedan in trade.
Open Evenings and Sundays.
Member Used Car Dealers' Assn.
PEC AUTO SALES CO.,
1062 S. Main.

STUDEBAKER, 1920 6, 5-PASS. touring. Has California top, wind deflector, 2 bumpers, spotlight, spotlight, extra tire, motometer and parcel rack. Car is in A-1 shape. Leaving town and must sell. Price $2250; bought here only 3 months ago. Phone 30014 (Main exchange) 1062 LIVE ST., Santa Monica, Cal.

STUDEBAKER TOURING, 6 CYLINDER.

The real way to buy this paper today—"a year."

$425.

CHESSMAN & CO. Open Sun. 1101 S. Hope st.

STUDE. SPECIAL 6—'20.

A dandy bargain in this kind of condition. Quick action for this bargain. 1224 W. 7TH ST. Pico 2404.

STUDEBAKER, 1918, 6, touring. New tires, new top, newly painted, guaranteed perfect. Sacrifice, $900. Need money. 215 W. 49TH ST.

STUDEBAKER Tourabout, 1919, just overhauled and guaranteed mechanically perfect. Make offer. Must sell. 6907 Rhoda Island ave., Hawthorne.

STUDEBAKER special 6S touring, 1921, perfect condition. Owner leaving city. PHONE 20056.

STUDEBAKER, 1921—

Touring, 6 touring, $1495; extra tire, two tonneaus. 2480 CAMBRIDGE.

STUDEBAKER, 1919, 142 6. Looks like new. $1395; terms. 1001 S. MAIN.

STUDEBAKER, Special 8S, touring car. Address J. box 461, TIMES BRANCH.

STUDEBAKER, 1917, 6-cyl., 7-pass.; perfect; $625. 963 W. PICO. 30825.

STUDEBAKER big 6, late model, like new $1050; worth of extras. 5080 MONETA BLVD.

STUDEBAKER, 1918 TOURING.

140 W. PICO ST. Open Sundays.

STUDEBAKER 7-pass., new paint, $750. Terms. 1701 S. MAIN. Phone Main 8366.

STUDEBAKER—Price $256—1918.
L. A. OAKLAND CO., 1027 S. Olive.

STUDEBAKER, 1920, special 6S touring, $1850. WEST 2479 or 70847.

STUTZ, 4-PASS.—

1920.

Good condition throughout, mechanically O.K.

HARRE MOTORS, INC.,
Main 5988. A. B. FLINT,
Pico and Figueroa.

STUTZ-MARION Touring, 1915. Wonderful motor self-starter and generator, Rayfield carburetor. Overhauled and renewed with new sides and seats. Big powerful motor. Perfect condition. Good for 25 000 miles. Worth $500. Will take $200 for quick sale. COURT HOUSE GARAGE, 532 West Temple st. Phone 12605.

STUTZ.

FOUR-PASSENGER TOURING.

1920 model. Has been driven less than one thousand miles and is in fine condition. Terms.

1706 S. GRAND AVE.

STUTZ 6-cylinder, 4- or 5-passenger, body small repairs. Must sell today. Paint, tires good, runs good. Will take diamond or what have you as part payment; $250 to $300 cash. BILLE, 1277 W. 23rd st.

STUTZ BEARCAT—$375.

This car is worth $500 to a hunk dodger; has 5 cord tires; motor is mechanically perfect; ready to go.

BILLINGS & BILL st., upstairs.

STUTZ BEARCAT.

A good, fast, speedy car; a real sport model. Will sell cheap and give easy terms. 219 W. PICO ST.

STUTZ touring car, practically new. Driven 4500 miles. Equipped with Westinghouse air springs, extra tire, etc. Can't be told from new. At big sacrifice. Phone OWNER, 58084.

STUTZ 4-passenger, late 1920; 5 cord tires and wire wheels. Driven 3000 miles. Will sacrifice. Phone 349, GRAFF, 5600331. 811 North Oxford ave.

STUTZ, 1920, four-passenger, touring; last October, to be sold for the balance of the contract. 2437 S. FIGUEROA. 24284

STEPHENS LATE KELIENT ..... $1075.

Looks and runs like new, hardly shows the little wear it has had. $425 down, balance 2 year. 121 W. PICO ST. Open Sundays.

SAXON DUPLEX, 1920

$1350.

The first used car of this model on the market. You'll have to hurry. Lots of power, speed, economy and finish.

Terms—Trade.

J. V. BALDWIN MOTOR CO.,
1154 S. Olive st.
Broadway 148.

SAXON SIX—

SPECIAL SPECIAL. SPECIAL.

1919 SAXON SIX.

A real bid. Has been completely overhauled, refinished and has a $250 permanent top. Terms. Trade.

J. V. BALDWIN MOTOR CO.,
1154 S. Olive st.
Broadway 148.

SAXON Six touring, $525. I have just spent $250—new tires, light plates, etc. Take it away for $325 cash. Ask to see Barkley's car at garage, 1553 W. 7TH ST.

SAXON SIX TOURING.

140 W. PICO ST. Open Sundays.

SCRIPPS-BOOTH 6 chummy, 4-pass. Only $950. Reby, 6220. 1010 W. PICO.

SEARS-KNIGHT, 1921 SPORT MODEL, 4-PASSENGER. PRACTICALLY NEW CAR. ONLY ABOUT 5000 MILES. MAKE OFFER. MUST SELL MONDAY. IF YOU KNOW A STEARNS, THIS IS BIGGEST VALUE IN TOWN. CALL MR. LILLIE, 32054.

STEARNS-KNIGHT 1918 tour. This small car for first payment; CORMANT, 120 W. Pico st. Pico 2178.

STANDARD 8, 7-PASS., '21.

New. Dealer closing out business, needs money badly. Will sell you $500 less than wholesale price. 1224 W. 7TH ST. Pico 2680.

VELIE, 5-PASSENGER—1920—

This is the Velie with Continental motor and Timken axles, and this particular car has had the very best of care and has just been reconditioned and can safely be sold for new, and is fully equipped with cord tires including spare, a nice set of seat covers, also wind wings. Will sell for $1095, easy terms.

Easy Terms. No brokerage.
LORD MOTOR CAR CO.,
1000 S. Olive. Closed Sunday. 62434.

VELIE 34, TOURING—1921—

It is mighty seldom you find one of these cars that is as near new. We have just one that is almost new; painted a cherry red and is equipped with a silver gray top. The cord tires are almost new. $1395 will buy it.

Easy terms. No Brokerage.

LORD MOTOR CAR CO.,
Pico and Grand. Main 8470.

VELIE 1916 "6" TOUR.

$475.

Newly refinished and thoroughly overhauled. Runs like a watch. Pay $225 now and the rest in a year.

1040 S. MAIN. Open Sunday.

VELIE, 1921, model 4R, driven 3,200 miles, have equipped with new tires. Will give new car guarantee. 5230 HOLLYWOOD BLVD. Phone Holly 80.

WINTON TOURING—

Latest model, guaranteed mileage 8000 miles, 5 cord tires; original finish; mechanical condition as well as new. Will be sold for $2500. Nothing wrong with it. Just a big buy.

RALPH HAMLIN, Inc.,
1036 S. Flower st.
Open Sundays 9-12.

WINTON 6-PASSENGER, MODEL 24, FIRST-CLASS CONDITION. BARGAIN FOR QUICK SALE. 2826 N. LOS ANGELES ST. WEST 8065.

WILLYS touring, $300. Perfect cond. Great car. 1234 S. OLIVE. Phone 12268.

WILLYS SIX, 1919, excellent condition. 1030 S. MAIN. Open Sunday.

WILLYS-OVERLAND 6, 1917, fine motor, $75 down. Will trade 400 F. 7TH. 16172.

FOR SALE—

BRAND NEW.
NEVER DRIVEN 1 MILE.
1921
SKELTON TOURING CAR.

REGULAR AGENT'S PRICE $1495
OUR SPECIAL SALE PRICE.....1045

CASH SAVING TO YOU.....$ 450

Lycoming 4-cyl. motor, Muncie transmission, Timken axles, and this particular car has been thoroughly gone over and is guaranteed throughout. A real buy in this popular car.

$1050.

TERMS.

W. P. HERBERT CO
Chandler and Cleveland Distributors,
1310 S. Olive. 14716.

AUTOMOBILES, Etc.—Miscls.

Roadsters for Sale.

APPERSON CHUMMY ROADSTER—

Must be sold at once. Fine looking car, in exceptionally good condition. Terms. 1234 S. OLIVE. Phone 12268.

BUICKS—For the convenience of those who cannot visit our showrooms during the week we will remain open from 9 a.m. until 9 p.m. Sundays.

HOWARD AUTOMOBILE CO.,
Buick Distributors.
1322 S. FLOWER ST. MAIN 9040

BUICK—$125 DOWN.

"Little Four" Roadster. Completely overhauled. Refinished. 1234 S. OLIVE. Phone 12268.

BUICK—MUST SELL.

Roadster, 1917 light six. A bargain for some one. Terms. 1234 S. OLIVE. Phone 12268.

BUICK 1921 roadster for sale, nearly new, extra tire, windshield wings, seat cover, bumper, Alemite greasing system, $1050. 1644 S. WILTON PL. West 303.

BUICK ROADSTER for sale, motor in A1 condition, tires out of paint shop. Has 4 new tires and a lot of extras. 4205 S. VAN NESS.

BUICK roadster, C-24 model 15, starter and everything complete, good rubber and paint. Terms, $900. 666 E. 44RD ST. Call for SMITH.

BUICK roadster, late model, special top, all good cord tires. Best offer takes this car. Owner leaving city. Call 1154 MOUND AVE., South Pasadena, or phone 28504.

BUICK 1917 roadster for sale, price $740. C. O. KLING, 612 Marsh-Strong Bldg. Main 1189

BUICK, 1916, six roadster, $900. See it at 604 W. JEFFERSON.

BUICK, for sale, roadster model 25. 1633 S. MANCHESTER AVE.

BUICK roadster, 1918, in perfect condition. The price is right. 978 W. 43RD. 20045?.

BUICK roadster, 4-cyl shape, $450, easy terms. 1791 E. MAIN ST.

CLEVELAND LIGHT SIX

ROADSTER.

Is just like a new car in finish and mechanism. Has been thoroughly gone over and is guaranteed throughout. A real buy in this popular car.

$1050.

TERMS.

W. P. HERBERT CO
Chandler and Cleveland Distributors,
1310 S. Olive. 14716.

CHANDLER CHUMMY, 1919.

Has just been reconditioned and looks and runs like new. Specially priced at

$1195.

CHESSMAN AND COMPANY.
Open Sunday. 1101 S. Hope st.

CHEVROLET, 1920 CHUMMY.

Has special motor beam and is almost a new car—special priced at

$1410.

CHESSMAN AND COMPANY.
Open Sunday. 1101 S. Hope st.

CHEVROLET 1920 F-B ROADSTER, $720. Car rides well, excellent motor.
ALBERTSON MOTOR COMPANY,
Dodge Brothers Motor Cars,
Sixteenth and Figueroa.

DODGE 1916 ROADSTER can be bought cheap. $100. Make offer. Phone 25070.

1842 S. PICO.

DODGE ROADSTER—

1010 WEST PICO ST. Open Sundays.

DODGE roadster, 1918; $650, terms, or trade. 2914 S. MAIN ST.

DODGE 5-passenger, 1919, like new, $700. 3758 Dodge Bros. motor.

DODGE, 1918 roadster. Special top, new tires, fine condition. HOLLY 4520.

DODGE ROADSTER—

1919

Fine tires, fine, original finish. This little car is just like new.

$650. Terms.

1036 S. MAIN ST.

DODGE BROTHERS ROADSTER—
Original finish, good tires, and top.
ALBERTSON MOTOR COMPANY,
Dodge Brothers Motor Cars,
Sixteenth and Figueroa.

DODGE 1916 ROADSTER can be bought cheap. $100. Make offer. Phone 25070.

1842 S. PICO.

DODGE ROADSTER—

1010 WEST PICO ST. Open Sundays.

DODGE roadster, 1918; $650, terms, or trade. 2914 S. MAIN ST.

DODGE 5-passenger, 1919, like new, $700. 3758 Dodge Bros. motor.

DODGE, 1918 roadster. Special top, new tires, fine condition. HOLLY 4520.

FRANKLIN ROADSTER—

Late series, renewed and overhauled in our shops. Good cord tires. A-1 mechanically. Looks like new. Guaranteed and serviced.

$1975.

No Brokerage. Terms.
RALPH HAMLIN, Inc.,
1036 S. Flower st. Main 7377.
Open Sunday 9-12.

FRANKLIN, 1918 ROAD—

$1000.

Nearly new. Looks and runs like new. Try to duplicate it for $1300.

1234 S. OLIVE. Phone 12268. Open Sunday.

FRANKLIN—1919

9-B 4-pass. roadster in exceptionally fine condition. Many extras. Easy terms. 1234 S. OLIVE. Phone 12268.

FORD 1921 ROADSTER, five wire wheels and many extras. Car only driven 2000 miles. Owner leaving East. Must sell. Ask for MR. ANDERSON.

FORD, 1917 roadster, fine rubber, shock absorbers, mechanically right, priced $225. 1060 S. Flower

HEINIE AUTO SALES CO., 1918 S. Main.
Authorized Ford Dealers.

FORD, 1917 roadster, $250; all new rubber, good rubber, sacrifice, $100 down, balance one year. See evenings or any time, 4610 S. MAIN.

FORD roadster, a large selection, all overhauled and guaranteed 3 months, $75 and $100. Come and see them. 1060 S. Flower

—GRAN A SEMEJANTY 1424 S. Main

FORD, 1918 roadster. Perfect condition, good rubber. Cheap. Owner leaving city. Sunday. SCHAEFER'S, 1310 South Main.

FORD, 1916 coupe, shock absorbers, good condition, $125, terms. BOLMAN, 1145 Los Angeles st.

FORD roadster for sale, cheap. Best car offer or will exchange for payment on lot. Call at 1332 W. 37TH PL.

FORD speedster, late 1920, 4-1 mechanically, shocks, Bosch mag., cocoanut tires, riding like a limousine. Cost $4000; will sell for $1495. RUSSELL AV.

FORD speedster, 5 wire wheels. Bosch mag. $475. $125 down, bal. easy. 4419 W. 3RD. WESTERN.

FORD SPEEDSTER, LATE MODEL. Chance and fast. Bargain. Terms. 1450 W. 36TH.

FORD chassis, 1916. $125.
1254 ARAPAHOE ST.

HUDSON touring, 1919. Looks like new. Enough said.

745 S. OLIVE. MAIN 4610.

HUDSON, late model, 1918 speedster, first-class condition, extra equipment; always used by family car and well cared for leaving city and must sell at once. Price $1600. E. V. VANDECAR, 1358 N. Kenmore ave. Phone Hollywood 3178.

KISSEL SPEEDSTER—

1920.

2-pass. an elegant car, mechanically perfect, new tires, paint, etc.

HARRE'S MOTORS, INC.,
A. B. FLINT,
Pico and Figueroa.

MERCER speedster, 1919, 6000. Will do 90 miles an hour. 162 WEST PICO ST.

OVERLAND speedster, $250; terms. A-1 condition; runs good. 1701 S. MAIN. Phone Main 9046.

OVERLAND, smart model, Sun 900 miles, Saxon 6480 HOLLYWOOD BLVD. 29?704.

OVERLAND speedster, 23 model, 4 new tires, will take playground. 400 E. 7TH. 16172.

NOTICE—

ROBERT B. PASMLEY,
The Old Established, Reliable
Used Car Dealer.
1118-20-22 S. Main st. Phone 60708.

Big sale of speedsters, at following reductions:

1916 speedster with top and fenders, $575 to $450.

1917 speedster, from $375 to $300.

1916 speedster, special built body, wire wheels, top, etc., a beauty, $675 to $575.

1917 racing speedster car, make 75 miles, $650 to $550.

Many other bargains. Call and see them. Cash or Terms. No Brokerage.

Coupes for Sale.

BUICK COUPE, 1920—

Mechanically perfect, 5 cord tires, bumpers front and rear. See this car today. Price $1850 for quick sale. ROBERT MERKLER, 1142 S. Olive. Pico 1909.

CHANDLER COUPE, 1920; mechanically perfect, 5 cord tires, rear and front bumpers, excellent condition. Apply MRS. JOHN H. BEN, 1?16 S. HARVARD BLVD.

BUICK, 1919 coupe, remainted, overhauled. Must sell in three days. Call 5?0?54 or see owner, 549 S. HARVARD BLVD.

BUICK 1918 Coupe, good shape, good rubber. Will consider trade for lot. 1139 W. 18TH ST.

BUICK COUPE, 1920—

A sacrifice at $1900, terms. Ask for ED HARRISON, 1325 S. Flower. Main 9046.

CHANDLER COUPE—

1919, original finish, A1 cord tires, upholstering. Will prove the good care the car has had. Low mileage. A bargain, $1550. Terms. No Brokerage.
RALPH HAMLIN, Inc.,
1036 S. Flower st. Main 7377.
Open Sunday 9-12.

CHEVROLET, 4-90 coupe. This car only driven 3000 miles. Practically new. Will sacrifice. 2018 S. HILL.

CHANDLER COUPE.

LATE MODEL.

$1450.

This car has Akt tires, almost new finish, and upholstering shows excellent care; motor just done over, and is in the very best possible condition throughout. A real bargain.

Terms.

W. P. HERBERT CO.,
Chandler and Cleveland Distributors,
1310 S. Olive 14716.

CADILLAC COUPE—

4-PASSENGER, CLASSY FINISH, MECHANICALLY O.K. MAKE CASH OFFER. 850 S. ST. ANDREWS PLACE.

CHEVROLET coupe, 1919, in perfect condition. Sacrifice for $375. LINCOLN 2468.

DODGE—

NEW 1921 DODGE COUPE.

Run but 750 miles; all cord tires, wire wheels, one extra tire, tube and cover; front and rear bumpers, motometer. Must be sold. Cost $2250 list. this price $1750.

THE WINTON COMPANY,
1225 S. Flower.

DODGE COUPE—

Wire wheels and extra. Good rubber, and the general appearance of this car shows very plainly the good care it has had. Very reasonable terms.

534 W. PICO ST.

DODGE coupe, wire wheels, used very little, perfect condition; positive bargain; cash or clear lots. See car 1?80 THIRD AVE., business only.

DODGE coupe, 1921, like new, 5 wire wheels, 4 new cord tires. Reasonable terms. 2287 WEST PICO. Phone 54091.

FRANKLIN SEDAN—

Late series, low mileage, renewed and sold with a guarantee and free service. Will give you as much satisfaction as a new car.

No Brokerage. Terms.
RALPH HAMLIN, Inc.,
1036 S. Flower st.
Open Sundays 9-12.

FORD COUPE—

1921. Very good. Many extras. $775.
HOWARD AUTOMOBILE CO.,
Largest Distributors of Automobiles in the World.
1136 S. Olive. 11363.
Open Evenings and Sundays.

FORD COUPE—

Latest model. Run only a few miles. Many extras. Terms.

534 W. PICO ST.

FORD COUPE, $500. Mudway sedan, 5 wire wheels, starter, new battery, sharp; accessories, fur robe, etc. Must sell. 1261 W. PICO. M. 9555.

FORD 1920 coupe, with extra tire, shock absorbers, driver's adjustable seat, dash light; a bargain. 1?07 LINCOLN PL., one block south of Pico and Vermont. Open Sunday.

FORD 1920 Coupe, remodeled like new, upholstered in fine leather, mechanically right. Price, $?50. 1030 S. MAIN.

HEINIE AUTO SALES CO., 1918 S. Main.
Authorized Ford Dealers.

FORD 1921 COUPE, $650.00.

Wire wheels, only two months old. Has many extras. In A-1 condition. Can be seen Monday at 250 S. MALABAR AVE., Boyle Ave. Park.

FORD COUPE, 1921, $?50—

Looks and runs like new; five new tires and tubes; motometer. Must be seen to be appreciated. 1127 4th Ave., or call ERICSON, West 1?0?.

FORD 1920 COUPE, $600—

Leaving city and must sell. Car in A-1 condition. 1154 N. HOBART BLVD., Holly wood.

FORD Coupe, 3 of 'em. Best condition. Make an offer.

HEINIE AUTO SALES CO., 1918 S. Main.
Authorized Ford Dealers.

FORD 1920 coupe, model 4R, driven 3,200 miles. A-1 condition; have sold Ford sedan. Your choice of terms or trade. 4610 S. VERMONT.

FORD COUPE, Electric starter, $525. Finest class shape, good finish. Easy terms. 1?0? S. VERMONT.

Authorized FORD AGENCY, 1?50-60 W. 7TH.

FORD COUPE, 1921, Liberal discount.
D. DUNHAM,
Authorized FORD AGENCY, 1?50-60 W. 7TH.

FORD coupe, 1917 model, only 48?0. Tires, upholstering and motor in best cond. $?00 or $?50. 1100 S. MAIN. Open Sundays. 2?05 Monterey.

FORD COUPE, 1920—$450.

HUBBARD AUTO SALES CO.,
Authorized Ford Sales and Service.
1?20-?? LOUISA ST. Glendale 1?0?. $400.

FORD, 1920 coupe, nice shape, large spare tire, wire wheels, other extras. Easy terms. Open Sun. HARRISON, 2340 S. MAIN.

FORD coupe, 1920, 9?3x4, White wire wheels, absolutely perfect mechanically. Need large car. $?45. 1?0? S. PASADENA.

FORD, 1921 coupe, looks and runs like brand new, real snappy. SLAVE 1?0 S. MAIN.

FORD COUPE, 1920, for sale. Owner leaving city. $475. 1?0? S. MAIN ST.

HUDSON 1920 COUPE—

Used only on Sundays by Owner. Special Sale.
Wonderful Air Springs.
Lemke Rubber Tires. Best Offer Now.
VICTORIA GARAGE,
641 S. HOPE.

HUDSON COUPE—$1450.

Miller cords. Painted duplicate of Pierce 1920 coupe. Now only upholstering. Owner leaving. Must sell. Open Sunday.

A. L. MONARCH CO., Pico and HILL. 61?28.

HUDSON—

Car is thoroughly renewed. If you want a perfect car, at a sacrifice price, call, write and see this car. ROBT. MERKLER, 1142 S. Olive st. Pico 1908.

KISSEL COUPE, 1920, Custom Built—

Run but 1?35 miles almost new. This car has bicycle fenders, bullet lights, 6 wire wheels (one hanging from each side,) trunk irons in rear to accept trunk. Beautiful car, especially adapted to lady's use. Cost $6?30. Price for quick sale at $3500.

THE WINTON COMPANY,
1225 S. Flower.

NASH Coupe, 1920, just like new. Must be sold Monday. Best cash offer. Owner, 3?3 S. WILTON PLACE.

OVERLAND, 1918; splendid tapestry upholstering, 8 mounted wire wheels, 6, it and starter, tires nearly cheap, $500. CHAS. NEWLAND, 1?0? 43?d. Sawtelle. Cal.

OLDSMOBILE 1920 4-pass. coupe, just like new. Must sell, account 5?0?6?3.

SCRIPPS-BOOTH 6, 1920 coupe, at a year saving price. New tires, in perfect shape. $?495 down. Bdwy. 2?00. 17600 W. PICO.

Sedans for Sale.

BUICK—HOW'S THIS?

1918 Buick sedan. Newly refinished inside and out, thoroughly overhauled and guaranteed. Will accept Ford in trade. $1?50 cash, bal. 1 year. 124 WEST PICO ST.

BUICK CONVERTIBLE SEDAN, 1919.

$?600.

Owner must sell. A bargain for some one. ROBT. MERKLER, 1142 S. Olive st. Pico 1908.

BUICK, 1918 sedan. Looks new. Enough said.

745 S. OLIVE. MAIN 4610.

CHEVROLET, late model, 1918 speedster, first-class condition, extra equipment; always used by family car and well cared for leaving city and must sell at once. Price $1600. E. V. VANDECAR, 1358 N. Kenmore ave. Phone Hollywood 3178.

KISSEL SPEEDSTER—

1920.

2-pass. an elegant car, mechanically perfect, new tires, paint, etc.

HARRE'S MOTORS, INC.,
A. B. FLINT,
Pico and Figueroa.

MERCER sports roadster, 8?50. Will do 90 miles an hour. 162 WEST PICO ST.

OVERLAND speedster, $?50; terms. A-1 condition; runs good. 1701 S. MAIN. Phone Main 9046.

ROAMER, smart model, Sun 900 miles. Saxon 6480 HOLLYWOOD BLVD. 29?704.

STUDEBAKER speedster, 23 model, 4 new tires and a lot of extras. 4205 S. VAN NESS.

STUTZ

AUTOMOBILES, Etc.—Miscins.

Trucks and Delivery Cars.

USED TRUCK PRICES
REDUCED.
GENERAL MOTORS TRUCK CO.

	Down Payment	Monthly Payment
Also 4¼-ton	$280.00	$ 50.00
Ford, 1918, 1-ton	125.00	43.75
Autocar, 1½-ton	267.50	62.50
Buick, ¾-ton	229.12	46.80
Grant, 1½-ton	278.50	54.00
Dodge, panel delivery	358.15	62.50
G.M.C., 3½-ton	632.34	109.98
Republic, ¾, 1-ton	185.25	37.50
Ford, Speed Wagon	264.00	52.50
Buick, 1-ton	266.00	50.00

NO INTEREST—NO BROKERAGE.
SATISFACTION GUARANTEED.
GENERAL MOTORS TRUCK CO.,
1063-65 S. Figueroa Street.

WEEK ending June 25, 1921.
TRUCK BARGAINS.
1 Used Autocar, $1350.
1 Used Autocar, $1000.
1 Used Autocar, $ 900.
1 Used Autocar, $ 800.
1 1918 3½-ton Packard, van body; used slightly. Rare for use for sale.
1 1918 3½-ton Selden truck, stake body; A-1 condition. Make us offer.
1 1920 Oldsmobile truck. Good as new. Make us offer.
1801 S. MAIN STREET.
South 771. 27001

MORELAND MOTOR TRUCK CO.—
Open Sundays in June
From 10 A.M. to 4 P.M.
My variety of used trucks in fine condition. Prices right.
2025-31 South Main st.
MORELAND MOTOR TRUCK CO.

OPPORTUNITY—
WE NEED THREE 3½-TON DUMP TRUCKS. WILL GIVE LONG TERM CONTRACT FOR AND PAY CASH A-1 YOU MUST BE ABLE TO MAKE FIRST PAYMENT ON SAME TRUCK. ADDRESS Y, BOX 317, TIMES OFFICE.

FOR SALE—
FORD TRUCKS
A complete line of used light trucks, 1918, '19 and '21 models, in good mechanical condition; guaranteed and priced reasonable; from any truck purchased from us. New stake, roadster and vegetable bodies. Can make attractive price for several together.
L. B. SALES CO., 1416 So. L. A. St.

ATTENTION,
TRUCK MEN.
WE NEED THREE 3½-TON DUMP TRUCKS. WILL GIVE LONG TERM CONTRACT. YOU MUST BE ABLE TO MAKE FIRST PAYMENT ON SAME TRUCK. ADDRESS Y, BOX 317, TIMES OFFICE.

WILLY-SPRINGFIELD truck, 3½-ton chassis, 5-ton rear-end. Stake body. This truck has just been completely renovated at a cost of $1700; will sell for $1450 cash. Call Monday, WM. A. HARRISON, Pico 1166.

LOOK! QUITTING.
For sale or exchange, republic transfer truck with large stake body and special built van body; in first-class condition throughout and is as good as any new truck you can buy. Make me prove it. Quitting business. Will sell for cash or trade for cheap car as part payment. Your own terms from $1100. Call any time. GOODEN STATE TRANSFER CO., 1000 Maple. Phone 11314.

WILL sell 15 new trucks with cord tires, 1½-ton capacity, very fast and powerful, for $1650 each. Also 1 new 2-ton speed truck with good stock of parts here for service. For passenger use or for fast light retail delivery, these trucks cannot be beaten; above price is for cash, but terms can be arranged if desired. Call Monday. Address B, box 238, TIMES OFFICE.

USED TRUCKS—
Oldsmobile ¾-ton. Kleiber, 2½-ton.
Autocar, 1½-ton. Kleiber, 2-ton.
White 2-ton chassis.
KLEIBER MOTOR TRUCK CO.,
1058 S. MAIN ST.

FOR SALE—1920 1½-ton Maitonlane, with long stake body. Stock has new (original cost $1500) or will sell at about half price on easy terms.
The truck is at 1032 S. Olive st.
COMMERCIAL MOTOR CO.
Phone 68191.

YOU CAN BUY a Maitonlane 1½ used truck most anywhere today. But you can't get as much truck for the money. Buy your truck where you get service. A dollar for dollar, as we are now prepared to offer you. Call and be convinced. GARY MOTOR COMPANY AGENT, 1202 S. Hill Street. Phone 61025.

FOR SALE—1920 Chevrolet truck, recently overhauled; new tires; in fine condition. Will sell for $450 cash. Call 1201 E. 20th st.

FOR SALE—1920 Chevrolet truck, stake body, in A-1 condition. Make us offer.
1801 S. MAIN STREET.

FOR SALE—1920 Selden truck, stake body; A-1 condition. Make us offer.

FOR SALE—1920 1½-ton Republic truck; new motor; new tires; in fine condition. Will sell for $1250 cash. Call 1201 E. 20th st.

FOR SALE—1920 1½-ton Selden truck, stake body; A-1 condition. Make us offer.

FOR SALE—1920 1½-ton Maitonlane, with long stake body. Stock has new (original cost $1500) or will sell at about half price on easy terms.
The truck is at 1032 S. Olive st.
COMMERCIAL MOTOR CO.
Phone 68191.

YOU CAN BUY a Maitonlane 1½ used truck most anywhere today. But you can't get as much truck for the money. Buy your truck where you get service. A dollar for dollar, as we are now prepared to offer you. Call and be convinced. GARY MOTOR COMPANY AGENT, 1202 S. Hill Street. Phone 61025.

FOR SALE—1920 Chevrolet truck, recently overhauled; new tires; in fine condition. Will sell for $450 cash. Call 1201 E. 20th st.

FOR SALE—1920 Chevrolet truck, stake body; A-1 condition. Make us offer.

FOR SALE—1920 1½-ton Republic truck; new motor; new tires; in fine condition. Will sell for $1250 cash. Call 1201 E. 20th st.

Tractors and Trailers.

WE HAVE at our ranch one 75-h.p. Mgt Caterpillar tractor, never used; one 75 Holt, for stationary work only. Prices $5000 and $4500.

Also four four 15-30 International tractors used very little. Guaranteed A-1 condition. Address J, box 452, TIMES BRANCH.

FOR SALE—We carry a full line of trailers from 5-ton, 8-ton capacity, Timken bearings and solid rubber tires. Terms if desired. Also auto truck bodies suitable for all requirements. Repairing and repainting.
PETER'S AUTO AND TRAILER WORKS,
907 San Fernando st. 638 Boyle Ave.
Phone 61404. Phone 61404.

FOR SALE—All new-blind 1½ ton, fully equipped camping trailer, also roadster, cost $500, or will sell separate. This is a good outfit, don't need money and will sacrifice. 32061.

FOR SALE—For $225, Beeman tractor, LA-TO-DAY model. Just received by Beeman agency. A good running order. 1000 MORTGAGE 1416 Norman Way, Sawtelle, Cal., near Rivert. Phone Santa Monica, Exchange 32003.

TRAILERS; bottom prices to rent or for sale. $45 trailer with new cushion runner. Also stake north, $60. BOYLE & VENGARICK, 125 E. 16th st. Phone Broadway 6940.

ROLL OF caterpillar with head leveler and scraper complete for small tractor. Address Y, box 317, TIMES OFFICE.

EXCEPTIONAL BARGAIN—
Owner will sacrifice practically new Fiat truck, panel body; also delivery car, 1921, fully equipped. 737 SAN PEDRO.

TU-TON REPUBLIC CAB AND CHASSIS
Have 1½-ton heavier truck with cab and windshield will sell for 1/3 less, terms.
CONSOLIDATED GARAGE,
541 S. Fair Oaks, Pasadena.

5-TON TRUCK, good mechanical condition. Will make good trailer.
Price $350 for quick sale. 725 N. BROADWAY.

TU-TON REPUBLIC cab and floor body are new, good. Price $250, easy terms. 725 NORTH BROADWAY.

FORD panel delivery, 1917, $125.
W. D. DUNHAM,
Authorized FORD AGENCY, 1230-36 W. 7th.

DON'T NOD! Hassler and Timken mounted trailer. Give large h. trade either or both for touring car. OWNER, 29448.

NEW and used truck bargains. JOHN J. HENRI (3d) East 7th st.

FORD truck bargain, A-1 condition, easy terms. Owner on duty today. Owner, 6130 NORTON AVE., West Hollywood.

WILL sell equity of $1000 in Ford with delivery body for $50. Address S, box 201, TIMES OFFICE.

OLDSMOBILE, 1919 truck, overhauled and will be painted; bargain, cash or terms. 1130 E. OLIVE ST.

FOR SALE—Cheap, or exchange for real estate, 1½-ton Republic truck, A-1 condition. SOUTH 7624.

GUTERLAND model 90, panel body, delivery body, first class condition; by owner; $350. Apply No. 3210 N. BROADWAY.

CHEVROLET, 1920, light delivery, good condition; good tires, $400. Call WEST 2633.

FOR SALE—One-ton Ford truck in good condition. 1127 E. OLIVE. Phone Pasadena 3101.

FORD ton truck. Make offer. 3702 EAST FIRST ST.

Automobiles Wanted.

100 CARS WANTED
for
CASH.
Want late model Dodges, Buicks, Hupmobiles, Oldsmobiles or others in good mechanical condition.
KLEBE MOTOR CAR CO., 1234 South Olive.
Phone 13268.

WANTED—
A CAR UP TO $1500 FOR FIRST MORTGAGE.
A CAR UP TO $1750, BALANCE CASH AND $2250 TRUST DEED.
A CAR UP TO $1800 FOR IMPERIAL VALLEY WATER CERTIFICATE FOR EQUITY.
629 CALIFORNIA BLDG. 67443.

I HAVE A SOUND REASONED 8 PER CENT DIVIDEND PAYING FRATERNAL STOCK, AND WANT A CAR UP TO $1500. THE STOCK WILL BEAR ANY INVESTIGATION AND IS RECOGNIZED AS BEING AN EXCELLENT SECURITY IN SOUTHERN CALIFORNIA. TELEPHONE 80865 OR CALL AT 1020 TITLE INSURANCE BLDG., BETWEEN 9 AND 10 MORNINGS, BUT DO NOT ANSWER UNLESS CAR IS LATE MODEL AND IN PERFECT SHAPE.

WANTED—AT ONCE—
5 Fords, spot cash in 10 minutes, no delay. See MR. FISH. Open all day Sunday.
1018 S. Main.

CAN SELL YOUR CAR
For the most money. Quick action. Late model cars in good condition only. Lasher, best located showroom in the city. SILVER GATE CAR CO. 1240 S. Olive st.

FOR SALE—AT A SACRIFICE, ONE OF THE FINEST 6-ROOM BUNGALOWS IN HOLLYWOOD; FIRST CLASS IN EVERY RESPECT; $2500 CASH, ELECTRIC LIGHT AND lights. $2500 down, $75 per month. $1100. Owner at 1052 E. Olive st.
CONSOLIDATED MOTOR CO.
Phone 68191.

FOR SALE—$500 will handle nearly new 2-ton Kelly demo truck. Is earning $30 day now with it. $1500.00 mo. one year on vacant lot, Compton, Southern Pacific. Address J, box 505, TIMES BRANCH.

LATE model dump truck, 4-ft. body, hydraulic lift, starter, electric lights; will take this truck back and sell at big sacrifice. Make your own proposition. Call MR. HOLCOMB, at 1003½ Broadway.

FOR SALE—Studebaker truck, 6-ton, top and windshield, used as an auto stage, sufficient room to accommodate 25 people; in good condition, very cheap. 1646 SECOND AVE.

FORD 1921 DELIVERY, scarcely used at all; new panel body, Ford starter, fast demountable rims, Ferris steering wheel, guaranteed like new. A real bargain. 737 SAN PEDRO.

EXCEPTIONAL BARGAIN—
Owner will sacrifice practically new Fiat truck, panel body; also delivery car, 1921, fully equipped. 737 SAN PEDRO.

TU-TON REPUBLIC CAB AND CHASSIS
Have 1½-ton heavier truck with cab and windshield will sell for 1/3 less, terms.
CONSOLIDATED GARAGE,
541 S. Fair Oaks, Pasadena.

5-TON TRUCK, good mechanical condition. Will make good trailer.
Price $350 for quick sale. 725 N. BROADWAY.

TU-TON REPUBLIC cab and floor body are new, good. Price $250, easy terms. 725 NORTH BROADWAY.

FORD panel delivery, 1917, $125.
W. D. DUNHAM,
Authorized FORD AGENCY, 1230-36 W. 7th.

DON'T NOD! Hassler and Timken mounted trailer. Give large h. trade either or both for touring car. OWNER, 29448.

NEW and used truck bargains. JOHN J. HENRI (3d) East 7th st.

FORD truck bargain, A-1 condition, easy terms. Owner on duty today. Owner, 6130 NORTON AVE., West Hollywood.

WILL sell equity of $1000 in Ford with delivery body for $50. Address S, box 201, TIMES OFFICE.

OLDSMOBILE, 1919 truck, overhauled and will be painted; bargain, cash or terms. 1130 E. OLIVE ST.

FOR SALE—Cheap, or exchange for real estate, 1½-ton Republic truck, A-1 condition. SOUTH 7624.

GUTERLAND model 90, panel body, delivery body, first class condition; by owner; $350. Apply No. 3210 N. BROADWAY.

CHEVROLET, 1920, light delivery, good condition; good tires, $400. Call WEST 2633.

FOR SALE—One-ton Ford truck in good condition. 1127 E. OLIVE. Phone Pasadena 3101.

FORD ton truck. Make offer. 3702 EAST FIRST ST.

Tractors and Trailers.

WE HAVE at our ranch one 75-h.p. Mgt Caterpillar tractor, never used; one 75 Holt, for stationary work only. Prices $5000 and $4500.

Also four four 15-30 International tractors used very little. Guaranteed A-1 condition. Address J, box 452, TIMES BRANCH.

FOR SALE—We carry a full line of trailers from 5-ton, 8-ton capacity, Timken bearings and solid rubber tires. Terms if desired. Also auto truck bodies suitable for all requirements. Repairing and repainting.
PETER'S AUTO AND TRAILER WORKS,
907 San Fernando st. 638 Boyle Ave.
Phone 61404. Phone 61404.

FOR SALE—All new-blind 1½ value, fully equipped camping trailer, also roadster, cost $500, or will sell separate. This is a good outfit, don't need money and will sacrifice. 32061.

FOR SALE—For $225, Beeman tractor, LA-TO-DAY model. Just received by Beeman agency. A good running order. 1000 MORTGAGE 1416 Norman Way, Sawtelle, Cal., near Rivert. Phone Santa Monica, Exchange 32003.

TRAILERS; bottom prices to rent or for sale. $45 trailer with new cushion runner. Also stake north, $60. BOYLE & VENGARICK, 125 E. 16th st. Phone Broadway 6940.

ROLL OF caterpillar with head leveler and scraper complete for small tractor. Address Y, box 317, TIMES OFFICE.

Automobiles for Exchange.

FOR EXCHANGE—
A number of high-grade used automobiles in exchange for mortgages, trust deeds or real estate. See J. E. PRATT, with
JOHN F. DYE,
624 W. Pico st.
Phone Pico 777.

STEPHENS SALOON SIX
Late 1920 Stephens, 7-pass., 6-cyl. touring car, original gloss to paint and upholstering; mechanically perfect; run 8000 miles with best of care; will consider exchange on house, bungalow, Hollywood or southwest. Call HDWY. 2784, ask for Kenyon.

FOR EXCHANGE—Almost new $8000, 5-passenger sedan, and 5-acre orange grove, value $10,000, for modern home or bungalow, well located, preferably furnished, in Los Angeles. Phone HOFFMAN, 19480, Saturday and Monday, 72511 on Sunday.

FOR EXCHANGE—1st SEDAN 7 cu. Kingston, extra equipped, Hollywood Blvd.; more attractive car could not be built; apartments, courts, price $7000. Will take 1921 sedan or touring car and some cash, balance easy terms. Phone 21438, OWNER.

FOR EXCHANGE—A number of good used cars to exchange for lumber, carpenter work, galvanized iron, siding, electric wiring and painting. C. J. WRICHART, 2440 S. Brand, Glendale. Phone Glen 640.

FOR EXCHANGE—Nice touring car, Chandler Light Six, or what, as part payment; must have some money.
Phone 58070, 827 morning before 10.

CHEVROLET F.B.
Brand new touring; will trade for smaller car. Liberal terms on balance.
4106 S. VERMONT AVE.

OLDSMOBILE roadster, plate-glass top, 1-3 overdrive. Good engine. For $1 and small house as part payment and some cash. 224 E. 59TH ST.

FOR EXCHANGE—Light touring car, A-1 condition; will trade for equity in bungalow. All for clear lots. Phone Pico 2641, ask for Mr. Johnson.

FOR EXCHANGE—Or sale; classy Ford speedster; want Ford sedan or touring car. Owner, 1921, CITRUS MATH. BANK, Pasadena.

WANT good phonograph as part payment on Chevrolet touring; terms arranged on balance. 58548.

FOR SALE—Or exchange for smaller car, 7-passenger Chalmers, 1918 first-class condition. 117 ARAGON DRIVE, Hollywood.

WANTED—5-passenger Hupmobile, Hudson or Essex; will trade 1920 Ford touring car. Address Y, box 317, TIMES OFFICE.

CHEVROLET F.B. touring, brand new; trade for late model Ford touring. Address 0624 HOLLYWOOD BLVD. Holly 2455.

WILL exchange my 1918 King 8 Hupmobile for Ford touring car or what have you? Address Y, box 317, TIMES OFFICE.

FOR EXCHANGE—Ford roadster for diamond ring; will pay cash for any difference. Address 7, box 417, TIMES BRANCH.

HAVE a beautiful lot on Pasadena ave. to exchange for 1920-21 touring car; auto to trade for equity in house and lot. 1229 S. MAIN.

Automobiles Wanted.

100 CARS WANTED
for
CASH.
Want late model Dodges, Buicks, Hupmobiles, Oldsmobiles or others in good mechanical condition.
KLEBE MOTOR CAR CO., 1234 South Olive.
Phone 13268.

WANTED—
A CAR UP TO $1500 FOR FIRST MORTGAGE.
A CAR UP TO $1750, BALANCE CASH AND $2250 TRUST DEED.
A CAR UP TO $1800 FOR IMPERIAL VALLEY WATER CERTIFICATE FOR EQUITY.
629 CALIFORNIA BLDG. 67443.

I HAVE A SOUND REASONED 8 PER CENT DIVIDEND PAYING FRATERNAL STOCK, AND WANT A CAR UP TO $1500. THE STOCK WILL BEAR ANY INVESTIGATION AND IS RECOGNIZED AS BEING AN EXCELLENT SECURITY IN SOUTHERN CALIFORNIA. TELEPHONE 80865 OR CALL AT 1020 TITLE INSURANCE BLDG., BETWEEN 9 AND 10 MORNINGS, BUT DO NOT ANSWER UNLESS CAR IS LATE MODEL AND IN PERFECT SHAPE.

WANTED—AT ONCE—
5 Fords, spot cash in 10 minutes, no delay. See MR. FISH. Open all day Sunday.
1018 S. Main.

CAN SELL YOUR CAR
For the most money. Quick action. Late model cars in good condition only. Lasher, best located showroom in the city. SILVER GATE CAR CO. 1240 S. Olive st.

FOR SALE—AT A SACRIFICE, ONE OF THE FINEST 6-ROOM BUNGALOWS IN HOLLYWOOD; FIRST CLASS IN EVERY RESPECT; $2500 CASH, ELECTRIC LIGHT AND lights. $2500 down, $75 per month. $1100. Owner at 1052 E. Olive st.
CONSOLIDATED MOTOR CO.
Phone 68191.

FOR SALE—$500 will handle nearly new 2-ton Kelly demo truck. Is earning $30 day now with it. $1500.00 mo. one year on vacant lot, Compton, Southern Pacific. Address J, box 505, TIMES BRANCH.

LATE model dump truck, 4-ft. body, hydraulic lift, starter, electric lights; will take this truck back and sell at big sacrifice. Make your own proposition. Call MR. HOLCOMB, at 1003½ Broadway.

FOR SALE—Studebaker truck, 6-ton, top and windshield, used as an auto stage, sufficient room to accommodate 25 people; in good condition, very cheap. 1646 SECOND AVE.

FORD 1921 DELIVERY, scarcely used at all; new panel body, Ford starter, fast demountable rims, Ferris steering wheel, guaranteed like new. A real bargain. 737 SAN PEDRO.

EXCEPTIONAL BARGAIN—
Owner will sacrifice practically new Fiat truck, panel body; also delivery car, 1921, fully equipped. 737 SAN PEDRO.

TU-TON REPUBLIC CAB AND CHASSIS
Have 1½-ton heavier truck with cab and windshield will sell for 1/3 less, terms.
CONSOLIDATED GARAGE,
541 S. Fair Oaks, Pasadena.

5-TON TRUCK, good mechanical condition. Will make good trailer.
Price $350 for quick sale. 725 N. BROADWAY.

TU-TON REPUBLIC cab and floor body are new, good. Price $250, easy terms. 725 NORTH BROADWAY.

FORD panel delivery, 1917, $125.
W. D. DUNHAM,
Authorized FORD AGENCY, 1230-36 W. 7th.

DON'T NOD! Hassler and Timken mounted trailer. Give large h. trade either or both for touring car. OWNER, 29448.

NEW and used truck bargains. JOHN J. HENRI (3d) East 7th st.

FORD truck bargain, A-1 condition, easy terms. Owner on duty today. Owner, 6130 NORTON AVE., West Hollywood.

WILL sell equity of $1000 in Ford with delivery body for $50. Address S, box 201, TIMES OFFICE.

OLDSMOBILE, 1919 truck, overhauled and will be painted; bargain, cash or terms. 1130 E. OLIVE ST.

FOR SALE—Cheap, or exchange for real estate, 1½-ton Republic truck, A-1 condition. SOUTH 7624.

GUTERLAND model 90, panel body, delivery body, first class condition; by owner; $350. Apply No. 3210 N. BROADWAY.

CHEVROLET, 1920, light delivery, good condition; good tires, $400. Call WEST 2633.

FOR SALE—One-ton Ford truck in good condition. 1127 E. OLIVE. Phone Pasadena 3101.

FORD ton truck. Make offer. 3702 EAST FIRST ST.

Tractors and Trailers.

WE HAVE at our ranch one 75-h.p. Mgt Caterpillar tractor, never used; one 75 Holt, for stationary work only. Prices $5000 and $4500.

Also four four 15-30 International tractors used very little. Guaranteed A-1 condition. Address J, box 452, TIMES BRANCH.

FOR SALE—We carry a full line of trailers from 5-ton, 8-ton capacity, Timken bearings and solid rubber tires. Terms if desired. Also auto truck bodies suitable for all requirements. Repairing and repainting.
PETER'S AUTO AND TRAILER WORKS,
907 San Fernando st. 638 Boyle Ave.
Phone 61404. Phone 61404.

FOR SALE—All new-blind 1½ value, fully equipped camping trailer, also roadster, cost $500, or will sell separate. This is a good outfit, don't need money and will sacrifice. 32061.

FOR SALE—For $225, Beeman tractor, LA-TO-DAY model. Just received by Beeman agency. A good running order. 1000 MORTGAGE 1416 Norman Way, Sawtelle, Cal., near Rivert. Phone Santa Monica, Exchange 32003.

TRAILERS; bottom prices to rent or for sale. $45 trailer with new cushion runner. Also stake north, $60. BOYLE & VENGARICK, 125 E. 16th st. Phone Broadway 6940.

ROLL OF caterpillar with head leveler and scraper complete for small tractor. Address Y, box 317, TIMES OFFICE.

AUTOMOBILES, Etc.—Miscins.

Automobiles Wanted.

DO YOU WANT
to
SELL YOUR CAR?
Let us do it for you. If it is in good shape mechanically and your price is reasonable we can sell it within a week. We have one of the best locations in the city and
WE WORK FAST.
Bank References Furnished.
KLEBE MOTOR CAR CO., 1234 South Olive.
Phone 13268.

WANTED—AT ONCE. SPOT CASH.
1916-1921 Buick tour. and road.
1916-1921 Dodge tour. and road.
1919-1921 Oakland tour.
1919-1921 Hudson Dispatch.
1918-1921 Studebaker tour. and coupe.
1918-1921 Hupmobile tour.
1918-1921 Essex tour.
1918-1921 Chevrolet tour.
1916-1921 Ford tour. and road.
1918-1921 Ford sedan and coupe.
THE PETERSON CORPORATION, 1022 South Main. Phone Main 7232, and will call.

WANTED—A late model popular make automobile, around $1000. I am not a trader by profession, but I own a lot in the southwest that is clear and worth that amount. Property is all built up around it, and it is near a yellow car line. Located in Angeles Mesa tract. Address A, box 12, TIMES OFFICE.

WANTED—Automobile. We want an auto as first payment on five acres irrigated soil, surrounded by wonderful orchards. This is a corner and priced low at $2600. Near good town, boulevard, electric line, etc. GUY M. BUSH CO. 314-322 Story Bldg. Bdwy. 24.

FOR EXCHANGE—For automobile, large beautiful diamond weighing over 3 carats, blue white and perfect, cost $1800 three years ago, give make of car, year and condition in first letter. Address B, box 91, TIMES OFFICE.

WANT Dodge automobile; will pay cash. Call at residence, Cmpln W. WASHINGTON after Sunday.

CASH and Terms of lease for a good car. Address Y, box 317, TIMES OFFICE.

WANTED—A good chief 5-passenger car. Have 1920 Ford, a grand piano and some cash to exchange for the right car. V. N. VAN SANT, 221 S. Broadway. Phone 10765.

SPOT CASH
for any late model car.
Quick action.
1058 SOUTH MAIN.

WANTED—Late model car, accept as first payment on choice bungalow, West Adams Heights; also have 2 lots for sale or exchange.
POSTOFFICE BOX 601, CITY.

WANTED—Late model touring; Dodge, Buick preferred, for $500 equity in two-room house, lot. Call Sunday or Monday at 1040 Gilbert ave., Hollywood. VERMONT 2035.

WANTED—Standard automobile, prefer Marmon, Cadillac or sedan in exchange for $2600 worth of modern furniture. 427 HOLLAND BLDG.

WANTED—Cheapest sedan! Six touring car. State condition, year, mileage driven, condition tires and lowest price. Will trade equity. Address B, box 428, TIMES BRANCH.

WANTED—Ford touring, perfect mechanical condition. Will exchange $100 equity for July 4th. Address 2, box 297, TIMES OFFICE.

WANTED—Cash for Cadillac touring or limousine 7-passenger, late model. No dealers. Full details or no attention. Address Y, box 317, TIMES OFFICE.

WANTED—Good auto for the 15 ft. lot west of 5448 Huntington Drive, 25 ft. on Huntington. Will level. Other side. Address Y, box 215, TIMES OFFICE.

CARS WANTED.
If you want to sell your car, see me. I have customers waiting for all late models of cars. 1640 W. PICO.

AUTO wanted for first mortgage $1050 on ten acres adjoining Tujunga, south of Foothill Blvd. from Los Angeles. 100 W. PICO. 39041.

I WANT 20 AUTOMOBILES.
Cash waiting, no delay, highest prices. See me before you buy, sell or trade.
A. G. STEPHENS, 1055 S. Olive. 65511

FORD SPECIAL CLEARANCE SALE.
On new 1922 Buicks and give reasonable trade. ED HARRISON, 1223 S. Flower. Main 5400.

TWO-PASSENGER diamond set in all platinum ring to trade for good automobile. Phone Redondo 1177 or Inglewood 1178, L. A. One mile west Montebello on Whittier cars.

FORD touring wanted, late model with starter for cash; particulars regarding price first letter. No dealers. Address J, box 514, TIMES BRANCH.

WANTED—Ford touring car, few months old, model roadster or coupe. Give details. Must be nice buy for cash. Address H, box 213, TIMES BRANCH.

WANTED—To trade 5-plate E. M. F. touring car as part payment on late model Ford roadster. Address box 90, TIMES BRANCH.

WANTED—Cylinder, Overland, used. Give full particulars and lowest cash price in Canadian money. Address S, box 22, TIMES OFFICE.

FORD delivery, from owner, or sedanet. Must be in good condition. WEST 3600. 2116 RAYMOND AVE.

WANTED—Ford touring for $200 spot cash. What have you? PHONE 75078 Sunday or any time.

WANTED—Will exchange lot in Highland Park on W. Avenue 30, value $1000, for Buick automobile. MAIN 3611.

WANTED—Ford or other light car chassis with rear axle or part to pulmotor or auto. Must be good buy. Phone HOLLY 1976.

WANTED—Have 15-in. swing, carpenter machine for car. Call at 1238 FACTORY. Saturday or later. 2612 S. MAIN.

180 ACRES ($9000 worth) of timber land, for $1700. 600 E. 22ND ST. angle car, fix it. DALZIATOR, 240 Wilcox Bldg.

WANTED—Sedan or coupe, light car. Have $1000 equity in bungalow and $500 cash. Address B, box 91, TIMES OFFICE.

WANT Dodge automobile; will pay cash. Call at residence, Cmpln W. WASHINGTON after Sunday.

CASH and Terms of lease for a good car. Address Y, box 317, TIMES OFFICE.

WANTED—A good chief 5-passenger car. Have 1920 Ford, a grand piano and some cash to exchange for the right car. V. N. VAN SANT, 221 S. Broadway. Phone 10765.

SPOT CASH
for any late model car.
Quick action.
1058 SOUTH MAIN.

WANTED—Late model car, accept as first payment on choice bungalow, West Adams Heights; also have 2 lots for sale or exchange.
POSTOFFICE BOX 601, CITY.

WANTED—Late model touring; Dodge, Buick preferred, for $500 equity in two-room house, lot. Call HDWY. 2035.

WANTED—Standard automobile, prefer Marmon, Cadillac or sedan in exchange for $2600 worth of modern furniture. 427 HOLLAND BLDG.

WANTED—Sixteen sailors! Six touring car. State condition, year, mileage driven, condition tires and lowest price. Will trade equity. Address B, box 428, TIMES BRANCH.

WANTED—Ford touring, perfect mechanical condition. Will exchange $100 equity for July 4th. Address 2, box 297, TIMES OFFICE.

WANTED—Cash for Cadillac touring or limousine 7-passenger, late model. No dealers. Full details or no attention. Address Y, box 317, TIMES OFFICE.

WANTED—Good auto for the 15 ft. lot west of 5448 Huntington Drive, 25 ft. on Huntington. Will level. Other side. Address Y, box 215, TIMES OFFICE.

CARS WANTED.
If you want to sell your car, see me. I have customers waiting for all late models of cars. 1640 W. PICO.

AUTO wanted for first mortgage $1050 on ten acres adjoining Tujunga, south of Foothill Blvd. from Los Angeles. 100 W. PICO. 39041.

I WANT 20 AUTOMOBILES.
Cash waiting, no delay, highest prices. See me before you buy, sell or trade.
A. G. STEPHENS, 1055 S. Olive. 65511

FORD SPECIAL CLEARANCE SALE.
On new 1922 Buicks and give reasonable trade. ED HARRISON, 1223 S. Flower. Main 5400.

TWO-PASSENGER diamond set in all platinum ring to trade for good automobile. Phone Redondo 1177 or Inglewood 1178, L. A. One mile west Montebello on Whittier cars.

FORD touring wanted, late model with starter for cash; particulars regarding price first letter. No dealers. Address J, box 514, TIMES BRANCH.

WANTED—Ford roadster, late model with starter, in first-class condition; must be a bargain for cash. Address H, box 213, TIMES BRANCH.

WANTED—To trade 5-plate E. M. F. touring car as part payment on late model Ford roadster. Address box 90, TIMES BRANCH.

WANTED—Cylinder, Overland, used. Give full particulars and lowest cash price in Canadian money. Address S, box 22, TIMES OFFICE.

FORD delivery, from owner, or sedanet. Must be in good condition. WEST 3600. 2116 RAYMOND AVE.

WANTED—Ford touring for $200 spot cash. What have you? PHONE 75078 Sunday or any time.

WANTED—Will exchange lot in Highland Park on W. Avenue 30, value $1000, for Buick automobile. MAIN 3611.

WANTED—Ford or other light car chassis with rear axle or part to pulmotor or auto. Must be good buy. Phone HOLLY 1976.

WANTED—Have 15-in. swing, carpenter machine for car. Call at 1238 FACTORY. Saturday or later. 2612 S. MAIN.

180 ACRES ($9000 worth) of timber land, for $1700. 600 E. 22ND ST. angle car, fix it. DALZIATOR, 240 Wilcox Bldg.

WANTED—Sedan or coupe, light car. Have $1000 equity in bungalow and $500 cash. Address B, box 91, TIMES OFFICE.

WANT Dodge automobile; will pay cash. Call at residence, Cmpln W. WASHINGTON after Sunday.

CASH and Terms of lease for a good car. Address Y, box 317, TIMES OFFICE.

WANTED—A good chief 5-passenger car. Have 1920 Ford, a grand piano and some cash to exchange for the right car. V. N. VAN SANT, 221 S. Broadway. Phone 10765.

SPOT CASH
for any late model car.
Quick action.
1058 SOUTH MAIN.

WANTED—Late model car, accept as first payment on choice bungalow, West Adams Heights; also have 2 lots for sale or exchange.
POSTOFFICE BOX 601, CITY.

WANTED—Late model touring; Dodge, Buick preferred, for $500 equity in two-room house, lot. Call HDWY. 2035.

WANTED—Standard automobile, prefer Marmon, Cadillac or sedan in exchange for $2600 worth of modern furniture. 427 HOLLAND BLDG.

WANTED—Sixteen sailors! Six touring car. State condition, year, mileage driven, condition tires and lowest price. Will trade equity. Address B, box 428, TIMES BRANCH.

WANTED—Ford touring, perfect mechanical condition. Will exchange $100 equity for July 4th. Address 2, box 297, TIMES OFFICE.

WANTED—Cash for Cadillac touring or limousine 7-passenger, late model. No dealers. Full details or no attention. Address Y, box 317, TIMES OFFICE.

WANTED—Good auto for the 15 ft. lot west of 5448 Huntington Drive, 25 ft. on Huntington. Will level. Other side. Address Y, box 215, TIMES OFFICE.

CARS WANTED.
If you want to sell your car, see me. I have customers waiting for all late models of cars. 1640 W. PICO.

AUTO wanted for first mortgage $1050 on ten acres adjoining Tujunga, south of Foothill Blvd. from Los Angeles. 100 W. PICO. 39041.

I WANT 20 AUTOMOBILES.
Cash waiting, no delay, highest prices. See me before you buy, sell or trade.
A. G. STEPHENS, 1055 S. Olive. 65511

FORD SPECIAL CLEARANCE SALE.
On new 1922 Buicks and give reasonable trade. ED HARRISON, 1223 S. Flower. Main 5400.

TWO-PASSENGER diamond set in all platinum ring to trade for good automobile. Phone Redondo 1177 or Inglewood 1178, L. A. One mile west Montebello on Whittier cars.

FORD touring wanted, late model with starter for cash; particulars regarding price first letter. No dealers. Address J, box 514, TIMES BRANCH.

WANTED—Ford roadster, late model with starter, in first-class condition; must be a bargain for cash. Address H, box 213, TIMES BRANCH.

WANTED—To trade 5-plate E. M. F. touring car as part payment on late model Ford roadster. Address box 90, TIMES BRANCH.

WANTED—Cylinder, Overland, used. Give full particulars and lowest cash price in Canadian money. Address S, box 22, TIMES OFFICE.

FORD delivery, from owner, or sedanet. Must be in good condition. WEST 3600. 2116 RAYMOND AVE.

WANTED—Ford touring for $200 spot cash. What have you? PHONE 75078 Sunday or any time.

WANTED—Will exchange lot in Highland Park on W. Avenue 30, value $1000, for Buick automobile. MAIN 3611.

WANTED—Ford or other light car chassis with rear axle or part to pulmotor or auto. Must be good buy. Phone HOLLY 1976.

WANTED—Have 15-in. swing, carpenter machine for car. Call at 1238 FACTORY. Saturday or later. 2612 S. MAIN.

180 ACRES ($9000 worth) of timber land, for $1700. 600 E. 22ND ST. angle car, fix it. DALZIATOR, 240 Wilcox Bldg.

WANTED—Sedan or coupe, light car. Have $1000 equity in bungalow and $500 cash. Address B, box 91, TIMES OFFICE.

WANT Dodge automobile; will pay cash. Call at residence, Cmpln W. WASHINGTON after Sunday.

CASH and Terms of lease for a good car. Address Y, box 317, TIMES OFFICE.

WANTED—A good chief 5-passenger car. Have 1920 Ford, a grand piano and some cash to exchange for the right car. V. N. VAN SANT, 221 S. Broadway. Phone 10765.

SPOT CASH
for any late model car.
Quick action.
1058 SOUTH MAIN.

WANTED—Late model car, accept as first payment on choice bungalow, West Adams Heights; also have 2 lots for sale or exchange.
POSTOFFICE BOX 601, CITY.

WANTED—Late model touring; Dodge, Buick preferred, for $500 equity in two-room house, lot. Call HDWY. 2035.

WANTED—Standard automobile, prefer Marmon, Cadillac or sedan in exchange for $2600 worth of modern furniture. 427 HOLLAND BLDG.

WANTED—Sixteen sailors! Six touring car. State condition, year, mileage driven, condition tires and lowest price. Will trade equity. Address B, box 428, TIMES BRANCH.

WANTED—Ford touring, perfect mechanical condition. Will exchange $100 equity for July 4th. Address 2, box 297, TIMES OFFICE.

WANTED—Cash for Cadillac touring or limousine 7-passenger, late model. No dealers. Full details or no attention. Address Y, box 317, TIMES OFFICE.

WANTED—Good auto for the 15 ft. lot west of 5448 Huntington Drive, 25 ft. on Huntington. Will level. Other side. Address Y, box 215, TIMES OFFICE.

CARS WANTED.
If you want to sell your car, see me. I have customers waiting for all late models of cars. 1640 W. PICO.

AUTO wanted for first mortgage $1050 on ten acres adjoining Tujunga, south of Foothill Blvd. from Los Angeles. 100 W. PICO. 39041.

I WANT 20 AUTOMOBILES.
Cash waiting, no delay, highest prices. See me before you buy,

Real Estate, Industrial and Financial Section

Los Angeles Sunday Times

Part V: 10 Pages
QUOTATIONS—SECURITIES.

SUNDAY MORNING, JUNE 26, 1921.

THE MART

VELOPMENT
...RESOURCES & INDUSTRY.

XI.

...AND COMMENT.

...ces and forces that operate ...ward building up of domi... commercial, industrial and ...ns are varied, being as ...ed in human psychology ...ntal advantages, although ...y alter seem to be inev... ...ary as a complement to ...if the dominance or ...is to be pronounced. ...physical advantages ...be considered the water ...portation, which alone ...ble for the succession ...ation cities whose fleets ...commercial history of nev... ...ows the present civ... ...n young and its area ...

...of natural resources in ...of raw materials seems ...been considered of prime ...in the past, yet it is evi... ...modern large-scale pro... ...manufacture has dilit... ...to effect economies by ...mills and the factories ...the mines and the fields ...the elimination of at ...expensive haul from the ...The trend toward such ...manufacturing plants may ...be established, and this ...will be given more ...co-ordinative impulses ...industrial development ...into action.

...now, has there existed ...element of great commer... ...combination of imme... ...various raw materials that ...the Southern California ...to the world gateway at ...and it is the apparent ...to the existence of this ...chemical production that ...to do with the main... ...the Los Angeles "white ...business maps issued by ...Chamber of Commerce. ...probable that the cotton ...from this region will ...shipped to far New Eng... ...and weaving, hence ...at the seat of produc... ...portable. It is incon... ...by vast stores of iron ...a few miles of this port ...across the continent ...and expensive land haul, ...prices give evidence of ...that the present gen... ...steel mills at this ...ore reduction must be ...the inevitable logic of ...Neither will wool from ...the hides from our ...the eastern woolen mills ...now that our western ...giving evidence of out... ...of the original thir... ...and the world markets ...made increasingly their ...our products. ...rare combination of raw ...at our very door, made ...through the inexhaustible ...power from our mountain ...streams to all the ...Orient and the Occi... ...gives a practical tinge to ...and visions that ...rest on unsecured

TOO LATE TO CLA...

...because of this com... ...promises to go farther ...higher than its predeces... ...special leadership. ...fact to keep in mind as ...winds ebb and flow, and ...in the face of discour... ...The facts are with us ...development inevitable. ...vision lies in giving ...correct direction.

...the City.

...the attention of the ...the beauties and the ad... ...of Southern California ...medium of advertising ...and national publica... ...plan of the All Year ...The club plans to call ...work done, not only ...of people throughout the ...to the fact that Los ...not only an unexcelled ...but that it has an ex... ...climate as well; in ...Southern California is at ...most desirable place to ...

...Los Angeles has been ...by word of ...advertising of this kind ...readily received more than ...city in the country. And ...large extent the present ...the city may be at... ...favorable impres... ...visitors of the city have

(Continued on Second Page.)

AUTO CLUB WILL BUILD NEW HOME

Plan Three-Story Building for West Adams Site.

Structure to be of Attractive Spanish Design.

Will House All Departments of Organization.

Plans have been completed for the new home of the Automobile Club of Southern California, to be erected on the site purchased about a year ago at the southwest corner of Figueroa and Adams streets. The new building, which will afford greatly increased facilities for rendering service to members of the club, will house all of its various departments.

The building will be of Spanish architecture, and will be of class A construction throughout. According to the plan which has been approved, it will be an L-shaped structure, with frontages on both Adams and Figueroa streets. These two wings will form two sides of a large central patio, which will be developed in the Spanish feeling. On the opposite side of this patio from the Figueroa-street entrance will be the garage to house the club's automobiles, and the fourth side will be given over to the long arcade for parking space for the club's clients. The entrance to the central patio will lead through an arcade driveway, which will divide the Figueroa-street frontage into two wings. The Figueroa-street wing will have a frontage of 240 feet, while the Adams-street frontage will be 250 feet.

The main entrance to the building will be on Figueroa street near the corner of Adams, into an octagonal-shaped domed lobby, which will extend through to the third floor. To the left of the main entrance will be the elevators, and to the right will be the main stairway. The first floor will be elevated about four and one-half feet above the street level, furnishing adequate lighting facilities for the basement, which will contain the men's locker and shower rooms. Both wings of the main floor will be devoted to the general offices, finished in banking-room style, without partitions. The women's accommodations, lockers and rest rooms, will be located on the second floor, the greater portion of which will be devoted to general offices and departments, finished somewhat in the style of the main floor

The third floor has been designed for accommodations for club employees and members of the club. This floor will contain a large dining-room, with kitchens, a men's lounge and smoking room, a large assembly room, and the directors' room. The remainder of the floor will be devoted to office rooms, for officials of the club. The second floor of the south unit of the Figueroa-street wing, which will be separated from the main building by the driveway, will be connected with the main structure by means of an arcade extending over the drive.

CONCRETE CONSTRUCTION.

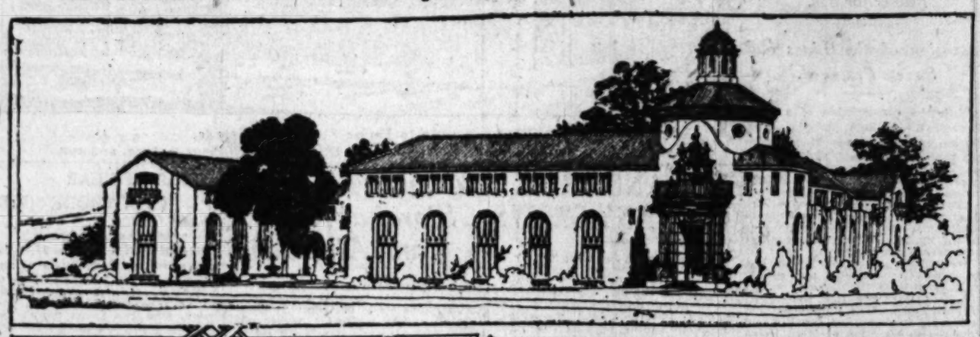
The building will be of reinforced concrete construction, with tile roof over concrete slabs. The exterior will be of plaster, with the main entrance executed in cut stone. The interior finish will be of extreme simplicity, but will conform with the architectural design of the exterior.

Sumner Hunt and S. R. Burns are the architects for the building, while Aurele Vermeulen is the landscape architect. The plan of making the building an L-shaped structure around the large patio, conserving some of the fine trees now on the property, was due to Mr. Vermeulen.

Since the foundation of the club in 1900 it has had a steady growth until its membership now exceeds 14,000, making it the largest club of this kind in the country, and, it is believed, the largest of the kind in

(Continued on Third Page.)

Distinctive Structure for the West Adams District.





New Santa Barbara Branch.

To be built at Adams and Figueroa streets on site purchased about a year ago; Hunt & Burns, architects; Aurele Vermuelen, landscape architect.

DELEGATION READY FOR CONVENTION.

California Fruits, Badges and Booklets to be Given Out at Chicago Meeting.

Filled with the spirit that spells growth, progress and prosperity for the great Southwest, thirty members of the Los Angeles Realty Board will invade Chicago and way stations on the line of the Santa Fe Railroad, armed with rapid-fire guns and publicity ammunition for a campaign of "Greater Southern California, Straight Ahead," and "Southern California All the Year 'Round."

While the primary object of the trip to Chicago of the thirty prominent realtors of Los Angeles is to attend the annual convention of the National Association of Real Estate Boards, to be held in Chicago July 12 to 15, a further object will be to spread the word of Los Angeles as the whitest spot on the commercial map today, and the role this city has assumed as the new industrial giant.

Headquarters for the Los Angeles delegation to the Chicago convention have been secured in the Auditorium Hotel, and Secretary S. Ross Fenner will leave here about the end of June, arriving in Chicago in time to arrange the details of the campaign the Los Angeles realtors are to carry out in the convention city. The Los Angeles delegates will be quartered in the Drake Hotel while in Chicago.

From the Los Angeles headquarters, to be in charge of Secretary Fenner, large quantities of California lemons and oranges, and a punch made from the juice of California fruits, will be dispensed. A beautifully and profusely illustrated booklet telling about Los Angeles industrially and climatically will be given to visitors to the Los Angeles headquarters, and thousands of badges, made in a design that carries the slogan, "Greater Southern California, Straight Ahead," and the California poppy, pendant from this, under the Los Angeles Realty Board's title, will adorn the breasts of delegates from other cities to the convention, and citizens of Chicago.

In order to handle properly the dispensation of the booklets and badges, and the California nectar, Secretary Fenner has been authorized by the governing board of the Realty Board to secure the services of at least six beautiful Chicago girls to assist in the headquarters in the Auditorium Hotel.

The thirty or more delegates to the big convention, who are to leave this city on July 8, over the Santa Fe Line, in two special coaches, will be provided with several thousands of the booklets and other publicity matter concerning Los Angeles, to distribute en route. The Los Angeles delegates will arrive in Chicago one day ahead of the opening of the convention, giving them time to get in close harmony with operations at the headquarters before the real work of the convention begins. The Los Angeles board is pledged to the support of San Francisco in the sister city's effort to secure the 1922 convention.

TO ERECT FINE BUILDING.

Twelve-Story Concrete Structure to Rise in New Financial District.

Construction of a notable addition to the new financial district of the city will be started on July 1, when the two-story structure now adjoining on the north the Realty Board Building at 631 South Spring street, will be razed to make way for the twelve-story, Class A building to be erected on this site by H. H. Ford, president of the Redlands National Bank of Redlands. This property, owned by Mrs. Victoria Trask, was taken under a fifty-year lease by Mr. Ford several months ago, and tentative plans were prepared at that time for a nine-story structure to be erected on the property. The original plans, however, have been completely revised, and the building will be carried to the height limit. This structure, to be one of the most attractive of its kind in the city, will represent a total investment, including the cost of the lease, of more than $1,000,000.

Plans for the Ford Building have been prepared by the firm of Stanton-Reed and Hibbard, contractors and builders, who will have charge of the construction work. The first floor and basement will be 60 by 155 feet, extending to an alley in the rear, but the eleven upper floors will be 60 by 154 feet, leaving a large light court, seventy feet in depth, at the rear of the upper floors. This plan will eliminate the need of any light courts in the center of the building.

The Italian style of architecture has been adopted for the structure, the front of which will be finished in colored stucco and cement with large ornamental pilasters flanking the windows of the two upper stories. According to present plans, the entrance lobby will be flanked on either side by stores, but these plans, it is stated, may be altered. The lobby will be finished in plaster, with a high-vaulted ceiling, decorated in colors.

UPPER FLOORS.

The eleven upper floors will contain a total area of about 66,000 square feet. These floors have been designed for offices for business and financial firms, but the arrangement of the partitioning walls is only tentative, being subject to change to suit the convenience of the tenants.

The building will be of reinforced-concrete construction, fireproof, and equipped with the convenience of a modern office building, including a large steam-heating plant. The two passenger elevators, capable of a speed of 400 feet per minute, will be installed. It is expected to have the building finished and ready for occupation by February of next year.

The ground lease on the property was negotiated by the firm of Metcalf and Ryan, realtors, who have also taken an active interest in the plans for the structure. This firm will act as agents for the building. Bayly Brothers, investment brokers, are acting as fiscal agents for Mr. Ford in the project.

The erection of the building is being made in the nature of an investment by Mr. Ford, who is confident of the growth of the new financial center in the vicinity of Seventh and Spring streets. While it was originally planned to erect a smaller structure on the site, the demand for accommodations by financial and semifinancial firms in this city caused these plans to be revised, and plans for the larger building made.

NEW GLENDALE CHURCH.

Robert H. Orr, architect, has completed plans for a new church at Glendale for the Glendale Christian Church. The building will contain an auditorium to seat about 650 people, Sunday-school classrooms, and a banquet room and kitchen in the basement.



Notable Addition to Financial Center.

Twelve-story structure to be erected on South Spring street, adjoining the Realty Board Building, by H. H. Ford, Redlands banker; Stanton-Reed & Hibbard, designers and builders.

BRICK AND TILE PLANT EXPANDS.

Los Angeles Company Builds for the Future.

Enlarging Facilities and Modernizing Equipment.

Brings Efficiency Up to High Standard.

With the purpose of putting local brick and tile production on a plane that would enable it to compete successfully with the best facilities of the older eastern organizations that still regard the West as a field for their sales efforts, Howard Frost, president of the Los Angeles Brick and Tile Company, recently made a tour of the eastern centers of production of face and enamel brick, hollow and roofing tile and architectural terra cotta, at Chicago, Cleveland, New York, Boston and Philadelphia. Upon his recent return, work was at once started on a series of improvements in the Los Angeles plant of this company with the definite aim of doubling capacity, increasing efficiency and creating service conditions demanded by the great building program that is breaking all building records in Southern California, at the same time that stagnation marks building construction throughout the rest of the country.

To provide Los Angeles brick, tile and terra cotta for the expected great trans-Pacific and South American demand, through the port of Los Angeles, is a major consideration in the expansion program, already well under way in the Los Angeles plant.

The chief feature of this improvement program is the installation of a series of huge clay storage sheds and modern conveying machinery, work which is now progressing and which, it is expected, will be completed this summer. These sheds, the largest of their type on the Pacific Coast, measure 175 feet long by ninety-five feet wide by fifty feet deep. They will have a clay storage capacity of 7280 tons in each bin, or a total capacity of approximately 11,000 tons. This is equal to 220 cars of clay.

The sheds are being constructed of reinforced concrete to a height of fifteen feet, with structural steel beams rising to a height of thirty-five feet above their concrete bases. The steel was manufactured in Los Angeles by the Llewellyn Iron Works. Connected with these great storage sheds will be a specially constructed and electrically operated conveyor, which will carry the crushed clay from an immense hopper and deposit it in the storage bins. Part of the conveyor equipment is a monorail system running directly over the bins. This monorail, the latest of its type, is equipped with large grab buckets into which the clay is dumped by the conveyor, and thence moved at will to the proper place in the bins. The conveyor machinery is now being installed by the Stevens-Adamson Company, one of the largest American manufacturers of the kind, which recently established a branch in Los Angeles.

SPEED AND ECONOMY.

This new method will not only add great speed to the handling of clay but it will insure perfect mixing and allow the clay to "age" in storage. This "ageing" process is of highest importance to face brick and tile manufacturing, according to experts, because it adds greatly to the value of the product when burned. Another great advantage to be gained by the installation of these improvements is that they will result in the elimination of the slow, costly method of shoveling the clay from the cars by man power. Thirty shovelers are now required to remove the clay from three cars.

(Continued on Second Page.)

POINTS AND POINTERS—

831 Acres

With 3000 Feet Ocean Shore Frontage Mesa and Foothills

ADJOINING PROPERTY METHODISTS HAVE JUST BOUGHT WHERE MOUNTAINS AND SEA JOIN NEAR SANTA MONICA. MOST BEAUTIFUL ON ENTIRE COAST. LOS ANGELES AQUEDUCT WATER.

NOW OFFERED FOR SALE AS A WHOLE BY

Wright-Callender-Andrews Co.
408 SOUTH HILL STREET.

A CHANCE TO BUY IMPROVED PROPERTY ON

GRAND AVE.

Real Income for Ten Years

HERE IS YOUR CHANCE FOR A SAFE, SOUND INVESTMENT THAT WILL PAY FOR ITSELF IN TEN YEARS. A CHOICE PIECE OF WELL-IMPROVED BUSINESS PROPERTY, AND ONLY FIVE MINUTES FROM BROADWAY. EIGHTY-FIVE-FOOT FRONTAGE, ENTIRELY COVERED WITH BRICK AND PLASTER BUILDING. RENT NOW BEING COLLECTED AMOUNTS TO FIVE YEARS. LEASE SECURED BY CASH DEPOSIT. AND ABOUT $22,000 WILL HANDLE IT. PRICE $75,000. FULL TERMS CAN BE HAD AT NEXT TEN YEARS.

INFORMATION ONLY AT OUR OFFICE.

R. A. ROWAN & CO.
200 TITLE INSURANCE BLDG.
N. E. CORNER FIFTH AND SPRING STS.

POPULATION 1920 — LOS ANGELES 1,238,000

Hope Street

BETWEEN SEVENTH AND NINTH STREETS

$300.00 Per Foot Under Value

WE CAN DELIVER AN IMPROVED PROPERTY ON THIS STREET FOR LESS THAN $300.00 PER FRONT FOOT.

THE LOCATION IS A NO. 1. THE PRICE SPEAKS FOR ITSELF.

ONLY $25,000.00 CASH REQUIRED.

W. M. GARLAND & CO.
749 SOUTH SPRING STREET.
10000. MAIN 000.

FINE BUSINESS PROPERTY INVESTMENTS

The following properties are in the path of big development and business growth, and offer to investors a good income and large increase in value:

$100,000—This new brick business block at Western Ave. and Santa Monica Blvd. shows a fine income, leased to responsible tenants.

$55,000—Close to First and Western Avenue. Well constructed modern building showing a good return on your investment. Can be handled on very easy terms.

$42,000—One of the best corners South on Figueroa—not very far out. We believe this will double in value in a short time.

$27,000—A fine 2-story brick building on Washington Street west of Western Ave., containing 4 stores and 3 flats; where big things are being started. This property undoubtedly has a fine future.

Call Mr. Henneman or Mr. Freeman

W. I. Hollingsworth & Co.
10777 REALTORS Main 6760
Hollingsworth Bldg., 6th and Hill

WESTLAKE DISTRICT



PRICE $13,750.00 RENTS $2,160.00

...that is located in the VERY HEART of the WESTLAKE DISTRICT, within one block of 6th ...and within EASY walking distance of the business district; property consists of a four-family ...of 4 very LARGE rooms and bath each, HARDWOOD FLOORS throughout, large closets, beautiful ...sideboards, lovely backyard, garages, the rents are RIDICULOUSLY low, only $45.00 each, and ...EASILY be INCREASED to $60.00 and still be REASONABLE. THE PRICE ON THIS PROP... ...IS EXCEEDINGLY LOW. DON'T FORGET that this PROPERTY (WITH 5TH STREET NOW ...NED OF GOING THROUGH,) will GREATLY ENHANCE IN VALUE. See Mr. Keeler or Mr. Elmo, ...Real Estate Dept.

ROBERT MARSH & COMPANY
EXCLUSIVE AGENT
200 Marsh Strong Bldg. Pico 2412

Wilshire and Berendo

Southeast Corner

145 Feet on Wilshire
175 Feet on Berendo

With Beautiful Home Fully 60% Furnished

Price $85,000

—or—

Owner Will Remove Improvements
And Sell Lot Alone

Price $65,000

See
MR. MINES or MR. JOHNSON

W. W. MINES & CO.
1001 Stock Exchange Bldg.
60478

Fruit Stand and Peach Orchard

Terra Bella District

20 Acres, rich soil, on paved highway. Eight miles south of Porterville, Tulare County. Set to the famous J. H. Hale Peaches and interset with Mission and Manzanillo Olives, six years old. District water piped through concrete lines. Good California house and barn. Large crop of peaches contracted for $40 per ton. FRUIT STAND ON HIGHWAY selling all kinds of fruits, melons, ice cream, soda water, tobacco, etc. Excellent prospects for summer business, besides income-paying orchard and beautiful homesite, close to a thriving town. $25,000. Terms, one-fourth cash.

Will Sell Ten Acres Separately.

Ten and Twenty Acre Tracts
In Irrigation District
$150 and $200 Per Acre

Send for our illustrated booklet.

Valley Office at Terra Bella Hotel

F. C. Ensign Co.
212 H. W. Hellman Bldg.
PHONE BROADWAY 2738

Personally Conducted Auto Excursions

NEW WINDSOR SQUARE

Within one year we have disposed of 80 per cent of the residence lots in New Windsor Square, thus avoiding the heavy overhead carrying charges of a long term and enabling us to save each purchaser of a home-site from $500.00 to $2000.00 per lot and they are priced accordingly.

The TRACY E. SHOULTS Co
Larchmont Boulevard at Third Street
Wilshire 5649—Telephones—Wilshire 5685

PUBLIC GOLF LINKS PLANNED.

Eighteen-Hole Course in the Baldwin Hills.

Nominal Fee Will be Charged Public for Use.

Extension of Car Lines and Streets Proposed.

With the construction of a new, up-to-date, 18-hole public golf course, extending from Mesa Drive and West Forty-eighth street to the rim of the Baldwin Hills, the Los Angeles Investment Company is preparing to create one of the most attractive residential sections in the country on its Angeles Vista Heights tract, according to information given out by W. H. Harrison, general manager of the company.

Preliminary work of laying out the course is completed and actual work of putting the links in shape will be under way this week, Mr. Harrison says. The clubhouse will be located back on the gentle slope from the intersection of Mesa Drive and West Forty-eighth street. The drive will be straight away past the clubhouse, and the course will then extend along and up the slope of the hills and back over the rim of the hills to the clubhouse. The course will be open to the general public, a small fee being charged for use of the links.

GOOD CAR SERVICE.

The new links will be reached by excellent street-car service, the Hawthorne yellow car line passing by the clubhouse. The West Forty-eighth-street car line ends only a short distance away and this street will be paved through to Mesa Drive, and it is expected that as soon as the Los Angeles Investment Company begins building new homes on the Baldwin Hills, south of West Forty-eighth street, this car line will be extended to, and perhaps beyond, Mesa Drive.

Not only can this locality be reached by quick trolley service, Mr. Harrison points out, but it is also quickly reached by automobile from other downtown sections of the city. Mr. Harrison reports further that plans are under way for the extension of both Vernon avenue and Santa Barbara street through to the hills, which will be a great contributing factor toward opening of Angeles Vista Heights to rapid settlement as the new building program of the Los Angeles Investment Company is put under way.

This is only one of the plans of its 1921 building program the investment company is carrying out. New blocks are being opened and improved in the section of Angeles Vista Heights, east of Mesa Drive, and in a short time it is planned to begin building new houses on this tract north of West Forty-eighth street.

The opening of the 2000-acre tract at Inglewood is another big feature of the building program. It is in this tract that the little homes for families of moderate incomes are under construction. These homes are reported to be in such demand that the company is being forced to speed up its building plans to keep pace with the needs.

NEW BUILDING FOR REDLANDS UNIVERSITY.

[SPECIAL CORRESPONDENCE.]

REDLANDS, June 25.—Another building in the University of Redlands group is under way, workmen now being engaged in erecting the first unit of the fine arts group. This group is to consist of two small structures of concrete to be used for study buildings for the piano and voice students. These buildings will be connected with the main building, a chapel hall and auditorium by an arched Spanish style passageway. The first unit is the building for the voice department, to be of two stories with twelve practice rooms and executive office. It will cost about $20,000.

New Building for Westlake District.



Fine Structure to House Stores and Garage,
To be erected at Ninth and Alvarado streets for H. A. Dutton; Richard D. King, architect.

TILE AND BRICK COMPANY GROWS

(Continued from First Page.)

the operation taking a full day, whereas by the new system the cars are dumped into the giant hopper located directly under the tracks in the unloading yard at the plant, and the clay is then conveyed to the storage bins. This requires but a few minutes, and the cars upon being dumped are immediately taken from the yard and sent into other service. This great saving in time alone, according to the company, will result in substantial economies both to the brick company and the railroads.

TO ELECTRIFY PLANT.

It is the intention of the Los Angeles Pressed Brick Company, which also operates modern plants at Santa Monica, Alberhill and Port Richmond, to electrify its local manufactory, which is operating full time to keep pace with the unusual demand due to the extraordinary building activities in Los Angeles and vicinity. The company now employs more than 400 men in the manufacture of face and enamel brick, fire brick, roofing tile and architectural terra cotta. Its chemical research department, one of the most important in the manufacture of clay products, has recently been put in charge of Y. Y. Wong, a graduate of the Ohio State University, and regarded as one of the best qualified experts in ceramic art in the West. For some time past Mr. Wong has been working to perfect a process of reproducing certain rare colors in tile and enamel brick once known only to the Chinese but lost in the passage of centuries. The restoration of these colors, according to company officials, will be of immense value to the clay products industry because of the increasing demand for beautifully colored tile and enamel brick, effects in the finer residences and ornate public structures. Louis Wanka, superintendent of the company's terra cotta department, has been engaged continuously in the clay products industry for forty years. It is under his personal supervision that the ornamental figures of architectural tile which are to be placed on the new Brownstein-Louis Building at Eighth and Figueroa streets are being made.

Smoker Tuesday for New Members of Realty Board.

New members night, when 200 new members of the Los Angeles Realty Board, gained through the recent membership drive, will be officially received, will be held on Tuesday evening of this week in the gymnasium of the Los Angeles Athletic Club. The meeting will take the form of a smoker. Following a short business session, when the report of the governing committee of the board will be submitted, a program of entertainment will be given.

This program will include several boxing bouts, Japanese jiu-jitsu, fencing, and other events. A buffet supper will be served at the end of the program. Admission will be by card only, but since each realtor is entitled to bring one guest, an attendance of nearly a thousand is expected. This smoker will mark the growth of the local realty board into one of the largest in the country, its total membership now being in excess of 600.

Floor of Realty Board Building Leased to U.S.C.

The University of Southern California has taken a long-term lease on the entire sixth floor of the Los Angeles Realty Board Building, at 631 South Spring street, where the university will establish the commercial and business men's departments now located in the Tajo Building at First and Broadway. Classes will be conducted for business executives, as well as for young men preparing to enter the business world.

On September 1 night class will be started, and it is expected that by January 1 both night and day classes will be in progress. The lease to the university, from the Continental Securities Company, was negotiated by W. Ross Campbell, president of the W. Ross Campbell Company.

NEW WOMAN'S CLUB BUILDING FOR INDIO.

[SPECIAL CORRESPONDENCE.]

INDIO, June 25.—An attractive new clubhouse has been designed by Architects Edelman and Barnett of Los Angeles for the Woman's Club of Indio. The new building, to be 54 by 87 feet, will include an auditorium with hardwood floor for dancing, stage and dressing-rooms, kitchen, dining-room, library, and general club rooms. Mrs. L. A. Pawley is the chairman of the building committee, while Mrs. Chester A. Spare is president of the club.

FACTORY ALTERATIONS.

The Wallace, Bush & Skidmore Corporation has prepared plans and holds the contract for alterations to be made on the two concrete and brick factory buildings at 4800 Santa Fe avenue for the Leach-Biltwell Motor Company.

Dempsey - Carpentier rotogravure picture supplement free with next Tuesday's TIMES.

To Build Fine Stores at Ninth and Alvarado.

Plans have been completed by Architect Richard D. King for an attractive one-story building to be erected at the southwest corner of Ninth and Alvarado streets for Harry A. Dutton. The site for the building, purchased by Mr. Dutton through R. A. Rowan & Co., has a frontage of 150 feet on Ninth street and 115 on Alvarado street.

The corner store, with basement and mezzanine floor, will be occupied by the Dutton Drug Company. The Alvarado-street frontage will contain five stores, designed for specialty shops, and a large public market will face on Ninth street. The rear portion of the building will be used as a garage, with the entrance from Ninth street. Floors throughout will be of tile, and the exterior, which will be of Spanish design, will be faced with tapestry brick and terra cotta. The cost of the improvement, together with the purchase price of the site, will be approximately $100,000. Contracts for the building have been awarded, and construction will start immediately.

FACT AND COMMENT.

(Continued from First Page.)

carried away with them, and which they have communicated to others in their communities.

But perhaps the most satisfactory method of placing the advantages of Southern California before the public, and the method which will bear fruit most quickly, is through the medium of advertising space. Los Angeles has innumerable advertising features. Its growth during the past decade; the development of its harbor; its phenomenal building record of the past year; its tremendous industrial expansion—all these are matters which should be spread broadcast.

San Diego has proved that advertising of this kind pays. With a fund of less than $300,000 the city started out to make itself generally known as a desirable residential city, and the fact that this investment of little more than a quarter of a million brought heavy returns is evidenced by the fact that in one year the population of the community was increased by 8000 new residents and merchants of the city received their return in the form of $2,000,000 increased revenues from these new families.

To say that advertising pays is an exceedingly trite remark, but it is none the less true. Millions are spent annually by industrial and mercantile concerns for advertising, and while the idea of a municipality advertising itself is still comparatively new, its success is proven not only by the instance of San Diego, but by that of Seattle as well, which has been conducting a consistent and well-planned campaign through the national publications for several months.

EASTERN COMPANY ENTERS LOCAL FIELD.

The Pfau Manufacturing Company of Cincinnati, O., manufacturers of plumbing fixtures and supplies, has secured a long-term lease on the store and display room located at the southeast corner of Seventh street and Towne avenue, which is to be used as a local salesroom and branch office. The lease was handled by G. H. Webb of the commercial properties department of the W. A. Heitman Company. The property is owned by W. M. Garland.

Mr. Webb reports also that Frank L. Clark of Portland, Me., has taken a lease on the factory building at 2062 Santa Fe avenue, which will be used for the manufacture of electrical insulation materials. Mrs. E. T. Henderson is the owner of the property.

SLIGHT DROP IN BUILDING.

June Valuations Will be Lower Than for May, but Will Exceed $6,000,000.

Building permits for the month of June, up to and including the 24th, have totaled 2256, with a valuation of $5,273,827. During the corresponding period in May, the record month in the history of the city, there were 2246 permits issued, with a total valuation of $6,494,035. While the June record will be smaller than that of last month, officials of the building department express the opinion that the valuation will exceed $6,000,000. No large permits have been issued since June 1, most of the permits being for dwellings and commercial structures of average size and cost.

It is probable that the building record of the present month will be slightly smaller than that of June, 1920, when permits valued at about $6,600,000 were taken out. The number of permits, however, will be greater this month than during June, 1920. The lower valuation is attributed by officials of the building department to the fact that building costs have dropped 10 to 15 per cent, sufficient to account for the discrepancy in values.

BIG RANCH NEAR STRATHMORE SOLD.

[SPECIAL CORRESPONDENCE.]

STRATHMORE, June 25.—Announcement has been made of the sale of the R. W. Diddock ranch of ninety-seven acres to Ray Gurney for a consideration of $30,000. Mr. Gurney, who has taken possession, will plant eighty acres to vineyard. This transaction was made through Combs Brothers of Orosi and is considered one of the more important realty deals made in this section recently.

ONLY $5,000 CASH



Substantial Business Corner

Consisting of two 6-room flats, two 4-cars, four garages, One block construction. Located in the northwest of [illegible] thoroughfare.

PRICE $22,500
$5000 CASH—SOME TRADE

W. H. ANDERSON
1033 Citizens National Bank Building
10718

NEW TRACT IN PICO HEIGHTS DISTRICT, now on sale. This property fronts on Bronson Avenue, between West Washington and West Adams Streets. Bronson avenue at this point is one block east of Crenshaw. These lots are furnished with water and gas and sewer is now in between Washington and 23rd streets. Regulation sidewalks, curbs and gutter now finished.

PRICES, $1300 to $2300 for 50-foot lots.

RESTRICTIONS, $3500 to $5000. Bungalows permitted, flats and apartments prohibited.

TERMS, 10% cash, balance 10 years to pay, interest 7%. Liberal discount for all cash.

WEST WASHINGTON STREET — BRONSON AVE. — WEST ADAMS STREET

This is close in and desirable property and is reached by either the West Adams or West Washington car lines which provides excellent street car transportation besides being main boulevards.

Tract office, corner Washington St. and Bronson Ave.

DETWILER-HOWDERSHELL REALTY CO.
412 West Sixth Street. Phone 67630

CRENSHAW BLVD.

New Homes IN ANGELES VISTA HEIGHTS



Only $75. a Month

Angeles Vista Heights adjoins our College Tract on the west, extending up on the east slope of the Baldwin Hills. Since the opening of this sightly residence park, we have built and sold nearly a hundred model HOMES.



Only $100. a Month

The illustrations above are from photographs taken of Homes we have recently completed in Angeles Vista Heights. These Homes may be purchased on our usual easy monthly payment plan.

You should visit Angeles Vista Heights today. Inspect these new Homes and learn particulars of our PAY-LIKE-RENT terms, which will enable you to own a home.

Representatives at main office at your service week days.

Owners and Builders of *Good Homes*

LOS ANGELES INVESTMENT CO.
W. H. Harrison, General Manager
Main 5647 EIGHTH & BROADWAY

Y $5,000 CASH



ubstantial Business Corner

(two 6-room flats, two stores, four garages. Corner
otion. Located in the northwest ch paved st

PRICE $22,500
$5000 CASH—SOME TRADE
W. H. ANDERSON
033 Citizens National Bank Building
Main

IGHTS DISTRICT, now on
Bronson Avenue, between
t Adams Streets. Bronson
ock east of Crenshaw. These
r and gas and sewer is now
d 23rd streets. Regulation
now finished.
00 for 50-foot lots.
0 to $5000. Bungalows per-
prohibited.
lance 10 years to pay, inter-
or all cash.

WEST ADAMS STREET

AVE.

rable property and is reached
r West Washington car lines
reet car transportation be-
Washington St. and Bronson

SHELL REALTY CO.
Phone 67630

BLVD.

Homes
ISTA HEIGHTS





Only $100. a Month

graphs taken of Homes we have
ghts. These Homes may be purch
n.

Inspect these new Homes and learn full
will enable you to own a home.

at your service week days.

s of Good Homes
VESTMENT CO
al Manager.
OADWAY 60



FUL RESIDENCE IN WINDSOR SQUARE—841 IRVING BLVD.

Price $36,000

Which is much below market or reproduction cost.
First Mortgage of $15,000 at 7% can remain.

The best and most conveniently arranged plaster houses of 12 rooms;
floors are of solid Philippine Mahogany. Dining-room paneled in Ma-
hogany. Wonderful sun-room. All walls are canvased and decorated in oil.
Plate windows. Regular Eastern basement with laundry. Gas furnace
regulated by thermostat. Automatic water heater. Beautifully improved
grounds 100x178. Lily pond. Bird bath. Many shrubs and a great
variety of trees. Double garage with man's quarters. See Mr. McCarty at
the office, Wilshire Blvd. at Vermont. Tel. Wil. 1464. Evenings,
Tel. 58 or for extra good values.

The Frank Meline Company
Wilshire Blvd. at Vermont Realtors, Builders. 5 Offices.
Los Angeles, Hollywood, Beverly Hills, Pasadena, Burbank.

HALF MILLION IN BUILDING.

Progress Shown in Southwest Section of City.

Public Market Under Way at Vernon and Moneta.

Other Business Structures to be Erected Soon.

New construction work to the value of approximately $500,000 is now under way in the rapidly growing business section which is being developed in the vicinity of Vernon and Moneta avenues, and a number of important new additions to this progressive center are now being projected by investors.

One of the largest business structures in the vicinity, now nearing completion, is the new market building, which is being erected at a cost of more than $100,000. This structure, located at the southwest corner of Vernon and Moneta avenues, will have an area of 14,000 square feet, and is being built by Ed Golter. When completed the big building will house a meat market, grocery store, two fruit stands, soda fountain, cigar and magazine stand, coffee and tea store, restaurant, a complete bakery, delicatessen store, fish and poultry store, and a stall for the sale of butter, eggs, and cheese.

Adjoining the market building, and occupying an equally large space, will be one of the most attractive suburban theaters in the city. The theater is also being erected by Mr. Golter. The second floor of the structure has been designed for twenty-one offices for doctors and dentists. Equipment of the building will cost in the vicinity of $60,000, bringing the total cost up to approximately $160,000. The building will be completed and opened on the 25th of this month. The equipment includes two complete refrigerating plants, and fifteen large ceiling fans. The building is of brick and plaster construction, and fireproof throughout.

S. Cohen is having plans prepared for a two-story building to be erected on a site 110 by 114 feet at the corner of Forty-first place and Moneta avenue, covering an area of two lots. The first floor will contain five stores, while the upper story is to be designed for apartments. The structure, which will represent an investment of about $70,000, will be started about October 1. Charles Nielson is erecting a one-story garage building, 50 feet by 125 on Moneta avenue, between Forty-second and Forty-third streets, the structure when completed to be devoted to general repair work and body building. Adjoining the Mission Theater, on Moneta avenue, between Forty-second Place and Forty-third street, Mrs. Sarah Vonstantine is building an attractive two-story building, which will contain three stores on the first floor, with flats above.

One of the most attractive improvements in the vicinity, now under way, is the new two-story brick building being erected at Forty-fifth and Moneta by the Moneta Hardware Company. The Hardware firm will occupy the entire first floor, while the second floor will contain business offices, and four apartments. The building, together with the cost of the site, will represent a total investment of about $45,000. The new structure has a frontage of 50 feet on Moneta avenue, with a depth of 140 feet. H. J. Rose is erecting a two-story brick building at the northeast corner of Mopeta avenue and Forty-second street at a cost of about $30,000. The structure contains three stores on Moneta avenue, and one with a frontage on Forty-second street. Jacob Goldner, a business man of that section, has recently purchased a site on the east side of Moneta avenue, between Forty-sixth and Forty-seventh streets for a new two-story building, 45 by 151. The lower floor is to be occupied by a wholesale and retail men's and women's clothing store, while the upper floor will be divided into modern apartments.

The property adjoining the proposed new Goldner Building on the south, owned by A. Kanellos, proprietor of the Wisteria stores of Los Angeles, is to be improved in the near future with an attractive store and apartment building, with glazed brick front. Adjoining the Palace Theater between Forty-seventh Place and Forty-seventh street, Marres Benson has bought a site, with forty-five feet of frontage on Moneta avenue, for a two-story brick building, to contain two stores below, and a large public hall on the upper floor. This property, purchased for $9000, will be improved in the near future.

UNION OIL STATION AT DUCOR UNDER WAY.

[SPECIAL CORRESPONDENCE.]

DUCOR, June 24.—Residents of the Ducor section are actively interested in the erection of a Union Oil station here, since previously all oil supplies have been shipped in by freight. The plan includes four 20,000-gallon oil tanks, a big warehouse and resident manager's home. A crew of men are now at work laying water mains and receiving materials to be used in construction. The men are under the direction of Fred Tatjes and P. D. Neff.

According to Mr. Neff, construction will be rushed so that the station will be practically completed in about five weeks. Consumers will be served from this station. Tanks and warehouses will be erected between the Santa Fe and Southern Pacific railroads. There are many pumping plants and tractors in use in the Ducor section, which will be supplied from the new station.

New Indio Club Building.



Attractive structure to be erected for the Woman's Club of Indio; Edelman & Barnett, architects.

AUTO CLUB TO ERECT FINE HOME

(Continued from First Page.)

the world. The club, in addition to the insurance service which it renders, has charted, signposted and mapped the roads throughout the thirteen counties which comprise Southern California, and has posted the Lincoln Highway as far east as Omaha, and the National Old Trail to Kansas City.

SERVICE DEPARTMENTS.

The club maintains a theft bureau, a touring information bureau, a forwarding department, an insurance department, an official hotel and garage department, and a draughting department for making and printing its own maps. The club has not only thoroughly mapped the roads of Southern California, but it has always been a leader in the good roads movement for this section of the State.

These departments and bureaus will all be housed in the new building, affording greatly increased space, and permitting the more efficient handling of the club business. Twenty-two branch offices and four sub-branches are maintained by the club in Southern California.

Present officers of the organization are: W. L. Valentine, president; Henry W. Keller, first vice-president; H. G. Miller, second vice-president; Standish L. Mitchell, secretary, and Ralph Reynolds, manager of the interinsurance exchange.

TO BUILD HOMES.

Many New Houses Are Planned in Anticipation of Active Season.

The influence of the work proposed by the All-Year Club, which has been organized to exploit the summer climates of Southern California in the East, will stimulate real estate activities here this year, in the opinion of Victor Girard, subdivider of Walnut Park and West Adams Place. In anticipation of considerably increased activity, Mr. Girard's company proposes the erection of new homes at both Walnut Park and West Adams Place. The program will probably include twelve houses at the latter tract and twenty at the former. This new building will be done coincidentally with street extension work and the installation of public utilities.

Sales reports for the fiscal year ending June 30, 1921, being prepared by the Girard company, show the transfer of houses and lots at Walnut Park and West Adams Place in excess of $550,000. Practically all of this property has been sold through the advertising and excursions conducted by the company.

BRANCH ESTABLISHED IN ROSSLYN HOTEL.

A branch office in the lobby of the Rosslyn Hotel, at Fifth and Main street, has been established by the Janss Investment Company, to facilitate investments of out-of-town visitors to Los Angeles in search of homes or properties. The branch is claimed to be unique in that it is located in the hotel lobby as part of the central business of the hotel. This constitutes the eighth branch to be established by the Janss organization.

NEW STORE FRONT.

Architect W. J. Saunders has prepared plans for a new store front for the Army and Navy store at 428 South Spring street. The store will have a tiled entrance, with plate-glass windows and oak floors. Work will be done by contract.

BIDS RECEIVED.

Bids for the new administration building to be built at Wilmington for the Union Oil Company have been received, and the contracts will be awarded within a few days. John Galen Howard of San Francisco is the architect.

MANHATTAN BEACH
Beach Homesites $450

TUESDAY WE OPEN A NEW SUBDIVISION AT MANHATTAN BEACH—NO SALES UNTIL TUESDAY, AT 10:30.

On that day busses will leave our office, 619 West Sixth, and carry all those who wish to first selection. The trip will involve no obligation to buy.

This is the last opportunity to obtain good beach homesites at this price. Improvements include paved streets and sidewalks.

GEORGE H. PECK CO.
619 West Sixth Street Owners Los Angeles

BELVEDERE GARDENS

50-Foot Lots, $475 Up
Terms of $10 Cash, $10 a Month

Just outside the city limits to the east. The pleasures of the suburbs with the conveniences of the city. Cheaper than rent.

Lots 50x160, $500 Up
Terms of $25 Cash, $10 a Month.

These are ideal sites for the family of moderate means. Values must surely rise. Right in the trend of growth. Get your lot TODAY.

Lots 100x160, $925 Up
Terms of $50 Cash, $10 a Month.

These are really Little Farms. Raise your chickens, turkeys, geese, ducks and rabbits. Grow your vegetables, fruits and berries. Let this land pay for itself.

Belvedere Gardens—at the end of the Stephenson avenue yellow car line. The best buy of the day for homes and investment. Temporary houses permitted. Free auto trips from our main offices. Representatives at tract office at the end of the car line.

Janss Investment Co.
PHONE 10345
FOURTH FLOOR METROPOLITAN BLDG. FIFTH AND BROADWAY



OPEN FOR YOUR INSPECTION
624 Arden Blvd. (Windsor Square)

This magnificent Wilshire home of Stucco construction with tile roof contains 10 rooms; 5 bedrooms, 3 tile baths.

Even with the aid of the above picture, words cannot describe this beautiful residence. It has never been occupied. The interior is of dark walnut, all the walls are oil on canvas. Extra large living room and library with outside entrance. Tiled floor conservatory. All doors are single panel and extra heavy, and the French doors and windows are of plate glass. Each bedroom has a spacious dressing room and closet; all woodwork in these rooms is of genuine cedar. All floors are of extra fine hardwood. The three verandas afford a wonderful view of all surroundings. The fine basement contains a large cabinet for fruits, etc., a No. 6 Ruud heater and a unit heating furnace controlled by 7 push buttons in convenient locations throughout the house. The double garage contains chauffeur's quarters besides laundry, both having outside entrances. The grounds, 85x180, are well landscaped and additional ground can be secured if desired. See this beautiful home today. NOTE THE EXPENSIVE FIXTURES, HARDWARE AND HIGH CLASS CONSTRUCTION.

Drive out Wilshire Blvd. to Arden (Windsor Square,) second house north of Wilshire on Arden. No obligation for full information. Tel. Wil. 1464, Mr. Hauter, or call at our Wilshire office, Wilshire Blvd. and Vermont.

Realtors Builders The Frank Meline Co. Five Offices
Los Angeles, Hollywood, Beverly Hills, Pasadena, Burbank.

Beverly Hills
Country Estates
Overlooking City, Mountains and Sea

Immediately back of Beverly Hills Hotel, on those beautiful foothills, we are subdividing 375 acres into tracts of 7 acres to 40 acres each which we will place on the market at prices ranging from $500.00 per acre and up. Each tract will have one or more commanding building sites. There are also beautiful wooded canyons on portions of the property.

Water, gas, electricity and good roads. Make your reservations now. You will never again have such an opportunity.

PERCY H. CLARK
715 Van Nuys Building 13819

FOR SALE — MID-CENTRAL
A Dollar stock for 50c. Investigate.
MONTEBELLO NO. 1
500 shares on hand.
EDEN SYNDICATE—SNAP
Buy and Sell all others "At Market."
Member L. A. Curb Exchange.
FERRY & COMPANY
301 Stock Exchange Bldg. Phone 60465.

Our 20-Payment Plan
Will help you buy high-grade dividend-paying securities, paying in small monthly installments.
Build an Income With Your Savings.
Write for booklet. We also buy for cash upon conservative margin.
SCOTT & STUMPF
Stock Exchange Bldg., Philadelphia.

COMMON LAW COMPANIES
Organize under Declaration of Trust. Many advantages. Legal everywhere. Managed by trustees. Limited liability. No State organization fees, reports or franchise tax. Meet or do business anywhere. Better than a corporation or partnership. Booklet free.
MODERN ORGANIZATION COMPANY,
304 South Broadway
Los Angeles, California.

Two Months ago a Rough but Natural Beauty Spot—A Place to Picnic and Pass a Wonderful Sunday—A Real Garden Tempered By the Gentle Breezes From the Pacific, with Views Unsurpassed.

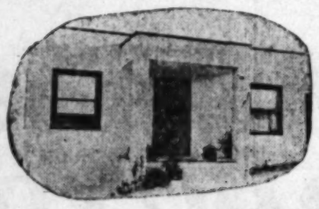
TODAY THE SAME WITH ADDED IMPROVEMENTS

See the Winding Roads Improved with Rock Base and Oiled Surface.

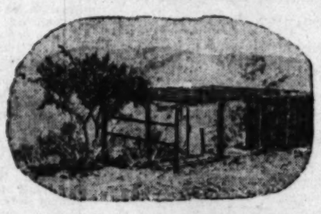
Note the Building Activity--City Water Is Producing "Gardens Beautiful"—Your Dream Home Place

$250 to $550
$50 down
$10 month

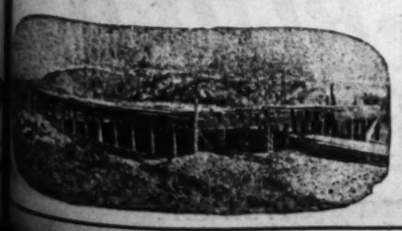
Take Your Pick of CANYON CREST or HILLSIDE LOTS







Temporary Homes Permitted





RAINBOW CREST

Follow the live ones. Come today — Opportunity is here. Act quick — Now!

The Most for the Least
Carlin G. Smith
235-237 Merchants National Bank

TO REACH—Take Garvanza yellow car or Pasadena red car to Avenue 45. My orange-colored office is there.

FOREIGN TRADE MAKING GAINS.

Lower California and Yaqui Valley Pointers.

Java Sugar Refineries in Need of Machinery.

Interesting Items from the Commerce Bureau.

When the Los Angeles Chamber of Commerce excursion down the West Coast of Mexico stopped in the Yaqui Valley on the return trip through the State of Sonora, the excursionists were taken on an automobile trip through the valley by American settlers there, and viewed the extensive irrigation works and other improvements built by the Richardson Construction Company of Los Angeles.

The variety and acreage of crops grown there is shown by a recent report of Bartley F. Yost, American Consul at Guaymas, who gives the following figures on the acreage of various crops for May:

Alfalfa, 1590 acres; barley, 717; beans, 2425; fall corn, 3335; spring corn, 1946; cotton, 140; garbanzos, 4122; rice, 10,460; wheat, 7482; Sudan, 55. Fall corn is planted in July, August and September. Spring corn is planted in February and March.

The irrigated section of the Yaqui Valley is located about fifty miles southeast of Guaymas. The irrigated lands are several miles from Cajerne, the nearest railroad station. Excellent grapefruit is grown in that section, but it cannot be imported into the United States.

LOWER CALIFORNIA.

There appears to be a revival of interest in Lower California recently, judging from inquiries received by the trade extension department of the Chamber of Commerce. Plans are under way for a colonization project down on the West Coast of the peninsula, and it is stated that there are good possibilities of oil development.

The possibilities of Lower California are probably little understood. It is very sparsely settled, yet there are said to be artesian wells in places. Dates also are grown down there. A recent report of William C. Burdett, American Consul at Ensenada, on this subject, says:

"While dates are grown to a small extent all over Lower California, the center of date culture is probably San Ignacio. This little town of some 700 inhabitants, situated at the center of the peninsula, can be reached from San Ignacio Lagoon, forty miles away on the Pacific, or from Santa Rosalia, a port on the Gulf of California, sixty-six miles away. Dates from San Ignacio are marketed exclusively in Mexico, since they are not dried or packed in a manner that would be pleasing to American tastes. The local price ranges around 2 cents gold per pound. Since these dates are of a superior quality, it is likely that if handled by modern methods and put out in attractive containers they would find a ready market in the United States. Date brandy and date preserves are by-products. The brandy finds a ready market in Lower California, and the preserves are consumed locally. In 1920 Swiss and German interests installed a drying oven, but the experiment was not a success."

The report of the Bureau of Foreign and Domestic Commerce states that President Obregon has approved a monthly expenditure of 75,000 pesos for the construction of wharf improvements at Acapulco, Mex., and a cart road from that port to Iguala, in the northern part of the State of Guerrero. It is understood that this will eventually be a truck highway through to Mexico City, thus connecting the capital by the most direct route with the West Coast. The distance is less than 200 miles in a straight line.

The great need of the West Coast is adequate port facilities, and the construction of such improvements will materially aid the business of the West Coast, and incidentally that of Los Angeles.

SUGAR MACHINERY.

Los Angeles has a number of firms which manufacture or deal in sugar mill machinery. There is a great market for new sugar mill equipment in Java, according to Trade Commissioner John A. Fowler of the Bureau of Foreign and Domestic Commerce. In a recent issue of Commerce Reports, Commissioner Fowler says:

"Opportunity for the renewal of plants is afforded in the sugar mills of Java, many of which are out of date or in need of repair. Investigation has also shown that in the case of one of the finest mills in the island a very high percentage of sugar content is left in the cane. This is due to insufficient fuel supply and to waste of power, which should be considered in connection with the installation of further machinery, such as extra rolls and bagass burners to bring these mills up to approximately 100 per cent efficiency. While some of the 187 sugar mills operating in Java are small, others have two and four sets of rolls. A conservative estimate would place the average value of machinery for these mills, on a prewar basis, at approximately $750,000, representing about $140,000,000 worth of sugar-mill machinery in Java. If figured on the basis of present-day prices, this amount would probably be doubled, and to bring these mills up to efficiency, without replacement, it would require an additional investment of from 10 to 20 per cent. Because of the economy exercised during the war in repairs and extension of plants, it is believed that at least seventy of the Java mills will have to be replaced within the next few years. For the future of American sugar mill machinery interests in Java, it is essential to keep good men with a technical knowledge in this field."

Los Angeles has direct steamship service, and is in as good, or better, position to furnish this new machinery than any other city in the world.

COSTA RICA.

Mr. T. E. Lacayo, formerly Consul for Nicaragua in Los Angeles, who recently returned from a trip to Central America, has been appointed as representative of the Chamber of Commerce of Costa Rica in Los Angeles. It will be his purpose to build up trade and commerce in every possible way between this city and the republic of Costa Rica.

He states that business men in Costa Rica are very anxious to have a branch of an American bank established there and are willing to subscribe $400,000 to $500,000 towards such an institution if American capital will do likewise.

Costa Rica also is bidding, says Mr. Lacayo, for cotton and lumber mills and a soap factory.

MANILA CIGARETTES.

A cigarette factory in Manila is desirous of purchasing machinery for manufacturing metal cigarette boxes. It must be equipped with an automatic device that will fill the boxes with cigarettes. The Philippine Commercial Agency in San Francisco has a sample of the boxes desired and is trying to locate manufacturers of the machinery that make them.

CHINESE RUGS.

Plans are on foot to establish a rug-cleaning and treating plant in Los Angeles to handle rugs and carpets imported from China. It is stated that the only other plant of this kind in America is located in New York.

CHINESE INFORMATION.

A. Lorntsen, who has been for several years construction superintendent for the Standard Oil Company at Shanghai, recently arrived in Los Angeles from the Orient, and is stopping at 986 South Kingsley Drive. He will be glad to give anyone interested information on conditions in China.

COCOANUT OIL.

D. A. Lobaton, president of the Philippine - American Company, states that plans are under way for the construction at Los Angeles Harbor of a plant to press the oil from copra, and that soon the importation of copra in quantities will begin here.

SHIPPING INCREASE.

M. F. McLaurin is handling ten ships out of this port in the month of June bound for foreign ports. Two or three years ago, two or three ships foreign would have been considered good business. These ships were for the Pacific Mail, Grace and Johnson lines. Two or three months ago McCormick & McPherson handled thirteen ships in one month.

CONTRACTS LET FOR FINE HIGH SCHOOL.

NEW STRUCTURE TO COVER ENTIRE CITY BLOCK WILL BE ERECTED AT LINDSAY.

[SPECIAL CORRESPONDENCE.]

LINDSAY, June 25.—Contracts for the new high school buildings to be erected at a cost of $215,000 have just been awarded by the Board of School Trustees of the Lindsay district. The buildings will be erected upon the property adjoining the site of the present high school.

The Ernest J. Kump Company of Fresno prepared the plans, which call for an academic, physical education, manual arts, domestic science and a cafeteria building and a swimming pool. These buildings will cover an entire block and will be connected by means of arcades. The architecture will be a mixture of Spanish renaissance and Mexican colonial, with roofs of Spanish tile.

The contract for the gymnasium was let to Victor Cereghino & Son of San Francisco, while that for the main buildings was awarded to W. J. Ochs of Coalinga. The Visalia Plumbing Company secured the steam heating contract for the main buildings, while the Mechanical Engineering Company of San Francisco has the contract for the gymnasium.

Out of a total of twenty-seven bids submitted from contractors throughout the State, their awards were the lowest bidders. Work is to begin as soon as the contractors' bonds are prepared, and Lindsay will have one of the most complete and modern high schools in the State, when the structure is completed.

ADDITION AND ALTERATIONS.

The Milwaukee Building Company has prepared plans for additions and alterations to the two-story building at the southeast corner of Sixth and Flower street for Dwight Hart, owner of the property. Two one-story additions, 40 by 41 feet and 57 by 69 feet will be built. These improvements will cost approximately $35,000.

THE "SPENDERS" ARE ORGANIZED.

Purchasing Agents Exponents of Scientific Buying.

Have Strong Organization in Los Angeles.

Also "Soft Spot" for Local New Manufacturers.

The inauguration of "buyers' week" in connection with the great trade exposition to be staged in Los Angeles during the week of August 15 to 20 of the present year, naturally calls attention to that form of modern professional buyer known as the "purchasing agent," who has grown to be the big co-ordinating force in all large establishments throughout the United States, while strangely enough the United States government, largest buyer of them all, has no such co-ordinator to keep it from wasting its multibillion budget.

It is estimated that in Los Angeles alone there are about 500 of these "P.A.'s," as they are known in their own vernacular. There is a Los Angeles Purchasing Agents' Association, whose membership is comprised of about 175 of these buyers who hold a monthly meeting in the rooms of the City Club and a weekly luncheon at some other point.

This Los Angeles Purchasing Agents' Association is affiliated with a national organization, in which are included nearly all the local associations in the country, for purposes of comparison and survey toward standardizing methods, practice, forms, catalogues, folders, accounting, and even physical products themselves; also for mutual advancement in the gentle arts of the turndown and the pick-up, to the end that as much joy of living as possible may be extracted from these pursuits.

The members of the Los Angeles association are the annual purchasers of commodities to the value of $250,000,000 for the concerns employing them, so the Chamber of Commerce has decided that for "buyers' week" these shall be the honored guests of the exposition, and a booth is to be fixed up for them in the exposition hall, where buying will be so easy to do, they will be expected to contract ahead for nearly all that the mills of Southern California can grind out in the next twelve months.

OWN MAGAZINE.

With the June number just off the press, the local purchasing agents begin the publication of their own monthly magazine, under the title of the Southwestern Purchasing Agent. It is a snappy, well-printed, and illustrated publication, carrying enough advertising to pay the printer, and mental pabulum sufficient to pay the P.A. for its perusal.

At the last meeting of the local association, resolutions were adopted declaring that as far as possible the entire $250,000,000 for whose wise expenditure its members are responsible, would go to Los Angeles manufacturers and distributors, to the end of encouraging local industrial expansion as far as it may be legitimately done.

Furthermore, it is the expressed purpose of the local association to point out for the benefit of the Chamber of Commerce and the controllers of capital, all instances where the local P. A.'s buy an aggregate of any kinds of merchandise not made here, in sufficient volume to warrant the establishment of a plant and to guarantee a market for such goods if they fulfill specifications.

NEW INDUSTRIES.

These purchasing agents want to get acquainted with the hundreds of new manufacturers, and want to learn of the best methods for extending encouragement. A special committee has charge of a system for inviting three of the new manufacturers to give a five-minute selling talk for his goods at each of the monthly meetings. The first of these affairs was at the June meeting, and the buyers were informed about Vitrefrax refractories, Rich vacuum head pistons, Los Angeles desks and Luckenbach steamships.

A standard size for all catalogues is one of the reforms for which the association of purchasing agents is working. Standard sizes and styles of many forms are also gradually being put into use, and other standards of practice are being introduced for simplification and for efficiency as well as economy. A standard base price for all automobile tires is under consideration, in view of the disclosure made at the last meeting that the members of the association spent nearly a million dollars for tires during the preceding year.

The business office of the local Purchasing Agents' Association is at 514 I. W. Hellman building, in charge of H. E. Wildey, business secretary. The officers for the ensuing year, just installed, are the following purchasing agents: Frank Anderson, of the Llewellyn Iron Works, president; C. P. Visel, of The Vail Company, first vice-president; W. B. Stewart, of the Globe Milling Company, second vice-president; R. M. Ketchum, of General Petroleum Corporation, treasurer; A. Scott Ballagh, of the Occidental Life Company, secretary.

INDIO CLAY DEPOSITS WILL BE DEVELOPED.

[SPECIAL CORRESPONDENCE.]

INDIO, June 25.—Owners of the Indio clay deposits met this week at the Date Palm office and took preliminary steps toward the formation of a company for the development of their properties. The new company, to be known as the Interlocking Tile and Sewer Pipe Company, will be capitalized at $250,000. J. A. Gordon was elected president; J. A. Nelson, vice-president; J. P. McNally, secretary, and J. Wm Wilson, treasurer.

The new enterprise, it is claimed, will develop a cheaper source of supply of building tile, drain pipe, pressed brick and other clay products for the Coachella and Imperial Valleys. It is expected to have the company fully financed and work under way early in the fall.

BROADWAY LEASES.

Bryan & Bradford, through Thomas P. Cooper of the leasing department, reports the following leases: E. M. Nutting to the Ever-Ready Heater Company, storeroom at the northwest corner of Eleventh and Broadway; E. M. Nutting to Black Hawk Tire Company of Des Moines, Iowa, 1051 South Broadway for display and salesroom; E. M. Nutting to Caterpillar Tire Company of America, 1053 South Broadway, for display and salesroom.

BREA ACTIVE.

Bond Election to be Held Soon for Water System; New Tract Opened.

[SPECIAL CORRESPONDENCE.]

BREA, June 25.—A bond issue to complete the city water works will be brought before the voters at an early date. The city fathers believe that, as the work is so well in hand, a completed system is the better investment. The Trustees have bought $4500 additional water rights. The new work is of the best material, and is built to stand the test of time. The increased valuation, has made another $40,000 bond issue possible.

The new Craige block will be ready for occupancy by the first of July. The Union Oil Company has opened a new addition on Walnut, and Madrona streets.

Reservations have been made for seventy-two lots, and as soon as homes can be erected, these will be occupied by employees of the company. Prof. Goodwin of Santa Ana is building two business blocks on North Pomona street.

The Brea Investment Company capitalized at $25,000 has been authorized by the Chamber of Commerce to begin the erection of a modern theater building. A committee consisting of W. A. Culp, F. N. High, and J. G. Sargent was appointed to forward this movement. Stock in the company will be bought by local business men at $100 per share.

TO BUILD RESIDENCE.

Architect Frank Lloyd Wright has prepared plans for a two-story, eight-room residence to be erected by Mrs. Martha Taggart in the Griffith Park entrance tract, at the head of Western avenue, north of Los Feliz Boulevard. The residence, which will be situated on Black Oak Drive, will cost about $15,000.

ORGANIZE COMPANY TO ERECT NEW BUILDING.

[SPECIAL CORRESPONDENCE.]

GLENDALE, June 25.—The Citizens' Building Company of Glendale has been organized and has received a permit from the Commissioner of Corporations to sell $30,000 worth of preferred stock, for the purpose of erecting a two-story store and office building on the property located on Brand Boulevard north of Harvard street. The officers and directors of the company are E. U. Emery, president; J. G. Huntley, vice-president; J. H. Rhodes, secretary; C. C. Cooper, treasurer, and Roy L. Kent, C. D. Lusby, and W. C. Lauderdale, directors.

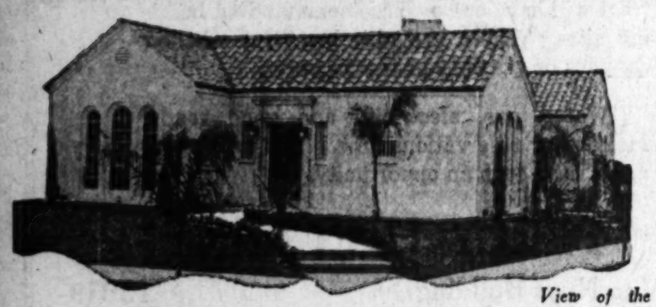
The building will be of modern design and construction, with store-rooms on the first floor, and offices, a banquet-room and kitchen on the second. There has been a great need for such a building centrally located, wherein banquets and meetings of all organizations could be held. It is expected that the Chamber of Commerce will occupy the front offices of the building with display and reception rooms of their quarters. The general contract will be let to Kent & Son.

MANY HOMES BUILT.

Charles B. Hopper, owner and subdivider of [illegible], a portion of the famous Rancho [illegible], reports that since the opening of this property many bungalow homes have been erected in the tract, which now has a population of about [illegible].

WEST SIXTH [illegible]

Wright-Callender-[illegible] pany, through A. G. [illegible] ager of the business [illegible] ment, reports having [illegible] storeroom at 418 West [illegible] to the George H. Pett Co. [illegible] be used as a branch office [illegible] estate subdivision [illegible]



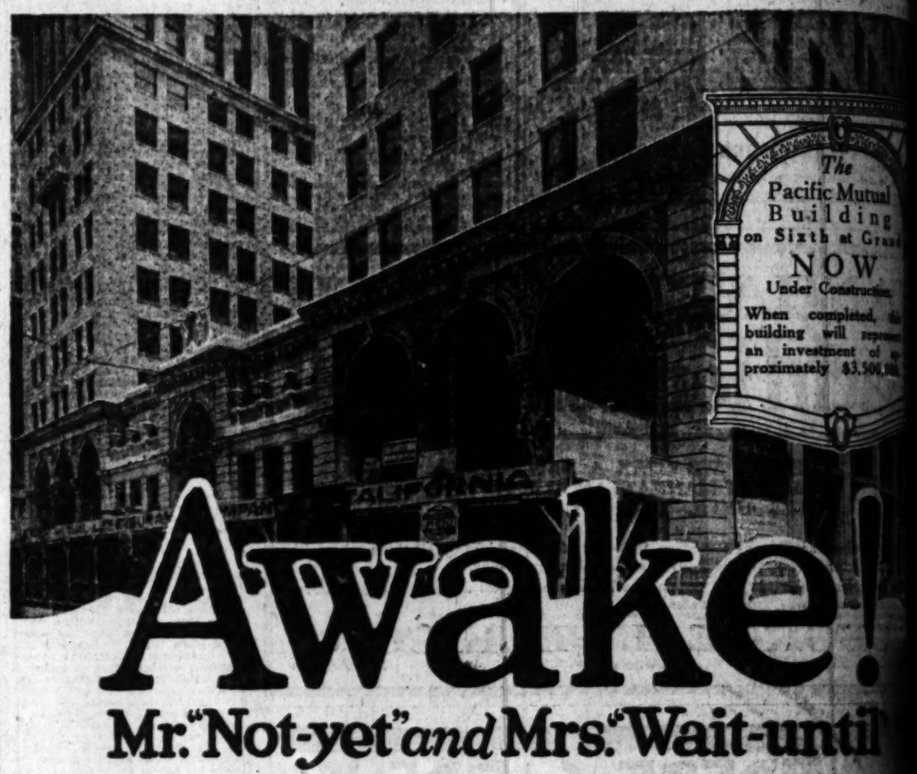
View of the attractive residence at 901 4th Ave. Lee Holmes, Designer.

"Varicolor" Roofing Tile Has an Unusual Appeal

There is probably no more distinguishing attribute for the small bungalow or for the imposing residence than the "Varicolor" clay tile roof. "Varicolor," as its name implies, embraces a wide variety of tones and shades which bring out wonderfully the effect of the house. Besides being fire-proof, weather-proof and time-proof, the roof of clay tile is ultimately the most economical roof, as it eliminates future repairs, reduces insurance premiums and increases the material worth of the house.

We manufacture the largest variety of patterns and colors in roofing tiles in the U. S. Prompt deliveries on all orders.

Los Angeles "Pressed" Brick Company
Entire Sixth Floor Frost Bldg., 2nd and Broadway
Phones Main 502; 60489



Awake!

Mr. "Not-yet" *and* Mrs. "Wait-until

Yes—of course you're going to buy or build a home of your own. You're tired of landlords and high rent. Maybe you've even got "a set of plans" tucked away in the pigeon hole of your desk. But you're going to wait a while. "Prices are too high now," you say. Yes, sir—you're going to wait until you can buy for less.

Listen, man! Can't you hear a thousand steel riveters beating Prosperity's tattoo? Can't you hear the roar of a hundred steam shovels—digging, digging? Look at that sky line yonder—great steel girders reaching upward into the blue. Listen and look—then think! Ask yourself the why of all this.

Big business is *building*—not waiting. It *can't afford* to wait.

Do you think there is much "guess work" in all this? These financiers—these builders—wouldn't *they* wait if they thought it would *pay* them to wait? They're building—building as fast as modern machinery and human hands *can* build.

Listen—look—*think!*

NOW is the time to *BUY* or *BUILD* Your Home

Los Angeles Forward Movement

OMPANY TO
W BUILDING.

[SPECIAL CORRESPONDENCE.]
une 25.—The Citi-
mpany of Glendale
d and has received
e Commissioner of
ell $30,000 worth
, for the purpose
story store and of-
e property located
rd north of Har-
e officers and di-
mpany are E. U.
; J. G. Huntley,
H. Rhoden, secre-
er, treasurer, and
. Lusby, and W. C.
ers.
ill be of modern
uction, with store-
floor, and offices,
nd kitchen on the
has been a great
building centrally
nquets and meet-

days of all organizations might be held. It is expected that the Chamber of Commerce will occupy the front offices of the second floor with display and rest rooms as soon as their quarters. The building contract will be let to Charles Kent & Son.

MANY HOMES SOLD.

Charles B. Hopper, local realty and subdivider of Southgate Orchard Ranch, reports that since the opening of this property more than a dozen bungalow homes have been completed in the tract, which now has a population of about 2000 people.

WEST SIXTH LEASE.

Wright-Callender-Andrews Company, through A. G. Davenport, manager of the business leasing department, reports having leased storeroom at 615 West Sixth street to the George H. Peck Company to be used as a branch office in the estate subdivision business.

The
Pacific Mutual
Building
on Sixth at Grand
NOW
Under Construction.
When completed, this building will represent an investment of approximately $3,500,000.

ke!
Wait-until'
o buy or build
tired of land-
ou've even got
in the pigeon
going to wait
now," you say.
until you can
thousand steel
oo? Can't you
eam shovels—
sky line yonder
upward into
—then think!
iting. It *can't*
work" in all this?
n't *they* wait if they
They're building
and human hands
time
UILD
me
ovement

PACK OF PINEAPPLES.

ding Industry of the waiian Islands.

Output Has Shown apid Increase.

d Fruit Being Shipped to Arctic Regions.

approximately 144,000,000 in 1920, with plants with modern machinery, st nineteen years earlier only one cannery operating capacity of 48,000 cases. orkable record of the anners of Hawaii. e grand pineapple is the ruit to be introduced. It has told the Hawaiian apple business is a "ro-industry," says a recent the National Canners' As-

orkable growth of the in-try is seen at a glance from ved figures:

	43,000
	2,000,000
	17,320,000
	34,079,784
	144,000,000

ERS ADD TO OUTPUT.

other great industries, mar-ventions have been ost in pineapple packing. ry equipped with modern invented expressly for ing of pineapple, and with running up to 900,000 from one cannery alone. ckly and efficiently to demand for the luscious ost housewives every-coming to realize as in-for their tables. The ading innovations which ributed most to the ad-of the cultivation and ple fruit in Hawaii, are ion of the iron sul-to offset the lack of soil, the development of ed coring and peeling the invention of the slicer the development of the by which recovers the left on the skin of the the first rough peeling has e machine.

is noted in the packing the fruit is practically ed by the human hand, since it is peeled, the rub-ber gloves of the sorter being the nearest approach to it. As the pineapple canning industry is of recent growth, all the factories and equipment are not only new, but are often of the most modern construction. The sizes of the original plants have been doubled and even quadrupled. In these cases, great care and thought have been used in the arrangements for handling the immense quantities of fruit with a view to economy and convenience, as well as sanitary requirements.

MAKE OWN CANS.

To supply pineapple containers, already there are two can-making plants in operation in Hawaii. Some idea of the magnitude of their operations may be gathered from the fact that it required about 146,000,000 cans from these plants to take care of the 1920 pack. The pineapple business in Hawaii is second only to the sugar industry, and on the island of Oahu is probably the world's largest cannery of food products, certainly the largest fruit cannery in the world.

California, the peer of all States in fruit canning and growing, canned in 1920, fruit approximating in value $110,000,000, while Hawaii's pack of one kind of fruit alone—pineapple—sold for $31,000,000.

MANY EMPLOYED IN INDUSTRY.

Approximately 20,000 people gain their livelihood from the pineapple industry in Hawaii, according to a recent report. It is said that the industry occupies about 46,000 acres of land and that the number of people employed in the various operations of the industry range from a minimum of 5000 in the slack season, to a maximum of about 15,000 in the busy season.

Describing a visit to the Hawaiian pineapple plantations, Cruse Carriel writes, "We have seen more miles of pineapples than there are smiles in the ordinary lifetime. We have visited the thirteen canneries and the pineapple plantations from which, since the inception of the industry, twenty-five years ago, have emanated 736,735,332 cans of pineapple—a sufficient number to extend 56,298 miles if placed end to end."

TRIBUTE TO PACKER.

"In the case of pineapple," says J. Alexis Shriver, commercial agent of the United States Department of Commerce, "the tropical fruit which cannot stand shipment for long distances, the flavor and freshness have been retained in the canned article to a surprising degree, and a great advantage to the consumer lies in the fact that the fruit requires no preparation for the table—an important matter in a fruit covered with the tough, prickly skin, and filled with deep-seated 'eyes.' Thus the canning industry has made it possible for the housekeeper to have on her pantry shelves in the cold climates, a tropical fruit in nearly its natural state, ready to be eaten without preparation, and always delicious."



Beautiful Beverly Hills Spanish Bungalow, Just Completed, is Offered for $15,000
Reasonable Terms
Remembrance.
Just at 514 Canon Drive, one block north of Beverly Station, on large, beautifully landscaped terraced lot.
Just 5 rooms, 2 baths, patio with lily pool, sprinkling system, double garage. If you are looking for a beautiful new home this will merit your inspection.
SEE OWNER ON PREMISES.

Bargain Hunters
Come and Look at This One
Pasadena Short Line Train. Get off at Sierra Vista Station, half block to Pasadena, or drive out Huntington Drive to same place.
Home will be sold Sunday, furnished, $9,000.00 or will sell unfurnished at lower price. Good income property, or beautiful home. Just been rented for $100.00 per month, will bring more. Large lot, beautiful grounds. Come out or phone 351566 Sunday and owner will send automobile for you.
Robert E. Brown
1233 BERKSHIRE AVENUE

New Improvement for Near-by Beach Community.



Long Beach Apartment-house,
To be erected on Ocean avenue by W. W. Faden of Los Angeles; L. L. Jones and Edward L. Mayberry, architect and engineer.

ISLAND IS NOW READY FOR SUMMER VISITORS.

BOARD WALK IS EXTENDED ALONG WATER FRONT; MANY RESERVATIONS.

[SPECIAL CORRESPONDENCE.]

AVALON, June 25.—All building operations have been rushed to completion for the official opening of the summer season this week. Municipal gas-pipe, sewage and water systems have been installed, and the new section of board walk extending along the water front in the business section of the island city laid. This walk, twenty-five feet in width, affords a promenade from the eastern point of Avalon to the western terminal of Descanso Canyon. With the removal of the Tuna Club to a point over Avalon Bay, the board walk now extends several miles, connecting all pleasure piers, Avalon, Sugar Loaf Casino and Hotel St. Catherine.

Forester's Vacation Inn on Clemente avenue has been enlarged to accommodate 250 persons. Sixteen bungalettes have been added, as have also a new gymnasium and lodge-room building and extensive tropical gardens, with a zoo and apiary.

The palatial new Wrigley residence on East Avalon Terrace and adjoining buildings for servants' quarters are ready for exterior finishers and interior decorators. The magnificent ten-acre hillsite is being transformed into a beautiful floral park by a staff of landscape gardeners which Mr. Wrigley has sent to take charge of the work from his Pasadena and Lake Geneva homes.

The business section of Avalon now presents an unbroken line of modern structures the Elsdon-Coe building, which has just been completed, filling the last remaining gap on Center street. The new building houses the Belmont Art Shop, a branch of a chain of art and leather-goods stores operating in Los Angeles.

In the heart of Avalon more than six hundred new bungalows have been leased for the summer season, the greatest record of reservations made of any season of the island resort, according to the announcement of the real-estate department of the Santa Catalina Island Company.

BANK TO OPEN BRANCH AT FIRST AND VERMONT

A third branch is to be established on Vermont avenue by the California Bank, according to an announcement made yesterday, a site having been secured at the corner of Vermont avenue and First street, where a new branch will be established. Announcement was made last week of the purchase of a site for a new branch at the corner of Vermont avenue and Fifty-fourth street. The bank at present maintains a branch at the corner of Vermont and Jefferson. With the completion of the two new Vermont-avenue branches, the California Bank will have nineteen locations in Los Angeles and its suburbs.

HOUSE AND LOT SALES.

The J. B. Althouse Company, local realtors, report the following recent sales:

Preston S. Wright to F. Van Maurick, a two-story residence at 208 South Plymouth Boulevard, $25,000; J. H. Allen to Mrs. Alice Means, unimproved lot on the southwest corner of Fourth and Ramona avenues, $2000; Mary E. Ford to C. E. Fleishbach, a colonial residence on the southwest corner of Western and Eleventh streets, $14,000; John H. Hallowell to John D. Mott, an unimproved lot on Third avenue near Glenden Way, $1250; Mrs. Pellissier to O. Roberson, an unimproved lot on the west side of Oxford Boulevard, just south of Eighth street, $4200.

LEADS ELEVEN COAST CITIES.

Combined Total of Big Western Municipalities Less Than the Los Angeles Record.

Los Angeles building operations in the month of May exceeded the total of eleven leading Coast cities to the north by over $500,000, as shown by the following compilation published in the Southwest Builder and Contractor:

Seattle	$1,566,605
Portland	1,454,320
San Francisco	1,097,151
Oakland	1,033,573
Sacramento	668,691
Tacoma	573,536
Fresno	312,425
Berkeley	284,621
Spokane	174,380
Stockton	44,647
San Jose	46,256
Los Angeles	$6,957,667
Los Angeles over all	$ 553,907

APARTMENT-HOUSE SOLD.

Cline & Strawn, realty brokers, report the sale of the Mariposa Apartments, including lease and furnishings, to J. M. Dally for Emil C. Warnas and Clara Warnas. The Mariposa Apartments is a modern brick structure, located on Shatto street, near Valencia. The consideration, including the furnishings and rental, was reported at $52,500.

NEW HOLLYWOOD OFFICE.

Thomas I. Worthington, formerly accociated with the Frank Meline Company and the Dietz-Hartwell Company of Hollywood, has established offices at 6521 Hollywood Boulevard, and will operate under his own name. Mr. Worthington will engage in a general real estate, insurance, loan and rental business.

OPEN NEW OFFICE.

Frank H. Brooks, local realty broker, has established a branch office at 244 South Western avenue. The new branch office will do a general real estate business, specializing in properties in that vicinity. The office will be under the management of W. F. Parkinson, who has been associated with Mr. Brooks for a number of years.

REOPENS OFFICES.

Samuel Husselbee, realty broker, has reopened his offices in Los Angeles after an absence of several years on account of ill health. Mr. Husselbee is now located in the Lissner Building.

Bargain Smokes.

"My husband gave me $10 to buy him a box of Christmas cigars."

"Well?"

"Men don't know how to shop. I got a big box for 99 cents."—[Louisville Courier-Journal.

Tired Business Man.

"You seem to object to the amusement tax."

"True."

"Why?"

"I wasn't amused."—Louisville Courier-Journal.

NEW ELKS' LODGE.

Fine Structure, to Cost About $55,000, Projected for Porterville.

[SPECIAL CORRESPONDENCE.]

PORTERVILLE, June 25.—Erection of a new Elks' home on the corner of Main and Morton streets at a cost of about $55,000, by Porterville Lodge, No. 1342, promises to materialize in the near future, according to J. A. Ulmer, Exalted Ruler. About $20,000 has been subscribed voluntarily and as yet none of the out-of-town members have contributed or been interviewed. The plan as submitted by Architect Kump of Fresno calls for a complete and modern clubhouse, which will be one of the most attractive buildings of the kind in the valley.

Ernest L. Smith, proprietor of the Porterville Dairy for the past year, announces the sale of his establishment to Lovell Wilson and Ralph Hapgood, two well-known young ex-service men of the city. Messrs. Wilson and Hapgood will take possession of the property July 1.

The Porterville Grocerteria, under the management of Myron Tobias, has opened its doors to the public in the Hotel Porterville Building. This establishment is to be one of the largest of its kind in the county.

BELVEDERE GARDENS.

The Janss Investment Company, subdividers of Belvedere Gardens, reports the following recent sales in that tract: A. G. Berry and Mrs. L. A. Young, $625; Mrs. L. A. Young, $625; A. G. Berry, $625; C. Pringle, $750; P. Daley, $625; C. P. Marsh, $650; J. K. Mead, $650; S. B. Wilkins, $650; S. Stone, $675; E. Immel, $675; Geo. M. Patterson, $1200; Margaret E. Keeler, $675; Bessie Grieve, $675; J. D. DeMille, $725; Harriett P. Fawcett, $1200; C. B. Cohen and M. R. Walker, $700; Florence Blankenship, $700; J. Flinn, $675; E. Elliott, $650; W. Krychko, $750; Clara Gelobter, $750; O. F. Fisher, $725; Geo. A. Whitney, $725; A. Pasdernik, $700; J. P. McKinney, $700; C. L. Grant, $800.

Dempsey - Carpentier rotogravure picture supplement free with next Tuesday's TIMES.

Fine Apartment Hotel at Long Beach Leased.

H. W. Hahn, hotel broker, reports the closing of a ten-year lease on the eight-story, 250-room apartment hotel, which is now being erected by W. W. Paden on Ocean avenue, Long Beach. The property has been leased to W. R. Hanner, formerly connected with the Connor Hotel at Joplin, Mo., and now heavily interested in hotels in San Diego. Upon completion of the building, it will be turned over to Mr. Hanner, who will manage it personally.

The new apartment-house, which will be of class A construction and fireproof throughout, is to be eight stories in height. The site has a frontage on two streets, with a private parkway on Ocean avenue. Plans include a large ballroom, billiard room, and a sun parlor on each floor, facing the ocean. The basement is designed as a large storage room, accessible from the beach frontage, and capable of housing 100 automobiles. The building will contain eighteen double apartments, seventy single apartments and fifty hotel rooms.

Contracts for the concrete work, which will be used extensively in the construction of the building, are held by the Foundation Company. L. L. Jones is the architect, while the engineering work is in charge of Edward L. Mayberry. It is expected to have the building completed and ready for occupation by January 1, when Mr. Hanner will assume charge.

STORE BUILDING.

Marshall P. Wilkinson is preparing plans and will erect a two-story class C brick store and flat building at the corner of McCadden avenue and Santa Monica Boulevard for A. A. Armstrong. The lower floor will be occupied by a dyeing and cleaning establishment, with a five-room flat above.

HAWAIIANS GOOD DRESSERS.

G. B. Curtis of Honolulu has attended the style show in Forest Park and will take home with him some of the duplicate models of dresses and millinery shown at that exhibit. His store in Honolulu is a woman's ready-to-wear, millinery and specialty shop.

"What will sell on Fifth avenue, New York, in the spring time," says Curtis, will sell in Honolulu. If a style is passe, we can't sell it. Our trouble is to get enough exclusive goods. The best class of native Hawaiians dress as handsomely as Americans. They are not all princesses and queens, as you might infer from the character of visitors to America from Hawaii."

Curtis has been in business in Honolulu for twenty years.—[St. Louis Globe-Democrat.

URGES FRENCH LEARN GERMAN

"Learn German!" is the advice former President Poincare has given the French through the Association of Language Professors of Paris. He said:

"To dominate German science we must understand it. And to maintain the independence or the superiority of our literature we must not close our eyes to foreign literature, not even that of Germany."

M. Poincare said German must be known by those who undertake the administration of the occupied regions and also to restore French to its proper place in Alsace-Lorraine.

Army officers recently were urged to learn German. The government has reinstated that language in the officers' training school.—[Brooklyn Eagle.

Plenty of Money
for
Building Loans
Building a new home or apartment-house requires ready money. To expedite its immediate erection we are prepared to make liberal loans. Loans on any projected or recently completed residence or apartment-house that is well located in Los Angeles or its immediate vicinity will be
Closed Immediately
Without Delay—
Loans to any amount will be made on apartment-houses, but on residences the limit is $5000. Each loan is made for 15 years and may be paid off on or after three years without bonus. Interest is payable June 1 and December 1 in each year and principal is reduced by the payment semi-annually of 3 per cent of the face of the loan. When "Building Loans" are made, papers must be recorded before any material is delivered or labor performed. Details will be furnished on application.
Interest Rate 7 Per Cent
Bond Investment Co
626 South Spring Street
10707 Main 6507

AUCTION SALE
TO CLOSE AN ESTATE
10 Acres Oranges and Alfalfa
TUESDAY, JUNE 28, 3 P. M.
This ranch is located 2 miles east of San Fernando, at the south west corner of Montague and Telfair streets, ¼-mile south of San Fernando Boulevard. See Signs on Boulevard. Contains 6 acres of oranges (mostly navels,) 3½ acres alfalfa, and good garage. Aqueduct water, cement underground irrigation pipes, rich, deep soil, frostless. Trees are about 15 years old, with good crop now set. A fine place for a home in the wonderful San Fernando Valley, with an income already established.
Must Be Sold to Settle Estate
$9000 can remain on property at 7%.
S. K. NOLAND, Auctioneer
1148 South Western Ave. Phone 75673

Hollywood-Way Hill Side
$100 Down
FOR SALE
$300—LOTS—$650
$15.00 Per Mo.
CHEAPEST CLOSE-IN PROPERTY IN THIS CITY WHERE LOTS ARE FAST SELLING. WONDERFUL PANORAMIC VIEW OF CITY AND MOUNTAINS. 12 MINUTES BY BEST STREET CAR SERVICE IN LOS ANGELES.
TAKE ANY HOLLYWOOD CAR TO SANBORN JUNCTION. WALK NORTH TO TRACT OFFICE ON TOP OF THE HILL. OR PHONE.
Phone 60195
A. J. W. KEATING, Tract Manager
Main 1273
STRONG-McGRATH & SELOVER
1015 Marsh-Strong Bldg.

$500 DOWN---NEW HOMES---$50 MONTHLY
Just Completed In Beautiful Angeles Mesa "Highlands of the Southwest"
PRICES-
$5000 to $9500
10% DOWN
1% MONTHLY
$5000
$6000
$7250
$8500
Angeles Mesa is on the high ground of the southwest, overlooking the city and commanding a superb mountain view. It has two car lines with splendid service; schools, stores, churches; has over 700 modern homes, nearly all occupied by the owners.
ANGELES MESA LAND CO.
W. P. JEFFRIES, PRESIDENT
OWNERS & BUILDERS
612-15 PANTAGES THEATRE B'L'D'G.
411 W. 7TH ST. PHONE-66015
TO SEE PROPERTY, BY AUTO—Drive out West Slauson Avenue to Tract Office at Mesa Drive.
BY STREET CAR—Take Grand Avenue-Mesa Drive car to Tract Office, 54th Street and 5th Avenue; or to Tract Office, 54th Street and Mesa Drive.

GREED MENACES PACIFIC SALMON

Dr. Jordan Tells Interesting Habits of Fish.

Know Which Streams Come Down from Lakes.

Each "Geared" to River from Which It Spawned.

BY W. E. ALLEN
Of the Scripps Biological Institute.

On a recent visit to the Scripps biological station of the University of California at La Jolla, Dr. David Starr Jordan held an informal conference with the scientific workers there, in the course of which many interesting biological phenomena were briefly discussed. Several questions were asked concerning Pacific salmon and in answering them, Dr. Jordan gave additional information so that discussion of these fishes occupied more time than that of any other subject.

One of the first questions asked was whether Pacific salmon would become extinct through overfishing. To this he replied that overfishing alone would not exterminate them, but that it would so reduce their numbers as to destroy the commercial fisheries dependent upon them.

He then made the illuminating statement that some ten years ago a treaty had been arranged between the United States and Canada providing for intelligent regulation of the salmon fisheries in the Puget Sound region, but that the American canners of that section so fiercely opposed it that they prevailed upon the Senators from Washington to prevent ratification by the United States Senate. As a consequence they have in this short time not only endangered the welfare of the whole people through exhaustion of a great marine food resource, but they have also brought their own business enterprises to the verge of destruction.

It is one of many examples that commercial interests cannot be trusted with the control of a natural resource, at least under conditions of open competition.

SALMON MYSTERY.

It seems that no one knows for certain where salmon spend their three to five years of life in the ocean. Probably this has been fortunate as they might have been destroyed even earlier if fishermen had known where to get them. Some of them are supposed to stay fairly near the shores, where they first enter the sea from a river.

Dr. Jordan propounded to us one of his favorite biological puzzles or mysteries, i.e., how do red salmon know which rivers or streams have lakes at their headwaters. He said, in this connection, that red salmon would not ascend any other kind of stream for spawning, although king salmon and some other kinds would.

As one illustration of this he told how Dr. Gilbert once stood on a bridge across the fork of a stream, one branch of which came from a region without a lake, while the other came from a region with a lake, and how he saw king salmon going up both branches, but after hours of watching had seen red salmon invariably choose the branch with a lake.

Dr. Jordan then mentioned Babcock's story, for which he did not vouch. This was to the effect that Babcock conveyed water through a pipe from a stream-bearing lake into a stream and the red salmon tried to swim up the pipe.

"GEARED" TO STREAMS.

A recent conclusion of Dr. Gilbert was given which was entirely new to many of us. Although it is fairly well known that some streams ascended by salmon are short, perhaps only ten miles, while others are long, such as the Yukon, 1500 miles, or the Columbia, 1000 miles, and that salmon have a tendency to ascend streams from which they hatch, it took the long, patient, careful effort of Dr. Gilbert to show that salmon from a short river lacked qualities of endurance or general character which would enable them to spend a whole summer in the weary journey to headwaters of a long river, and that salmon from a long river lacked the characteristics necessary to make use of conditions in the short river.

As he expresses it, salmon are "geared" to the river to which they are native. This is evidently one of the greatest reasons why salmon hatcheries are not successful, the fry cannot be liberated except in streams to which they are "geared."

Such discoveries not only have a great interest because of the glimpse which they give at the real basic activities of nature, but they also have distinct commercial value.

Nothing to Fear.

"George," said his wife, sitting up suddenly in bed, "there's a burglar in the house. Listen!"

"A burglar?" George sat up, too.

"Yes. I can hear him distinctly crossing the floor of the room below. Now (excitedly) he's lighting one of those cigars I gave you for Christmas. I heard him pick up the box and put it down again."

"By Jove, Mary, you're right," George answered. "He is. He's actually smoking one of those—er—those cigars."

Then he snuggled once more comfortably between the blankets.

"Go to sleep, Mary," he said complacently. "We'll find the poor wretch in the morning."—[Boston Transcript.

LAND AT $8000 A SQUARE FOOT.

The highest price ever paid for land in North America went to the owner of 1200 square feet of soil at 15 Wall street. He received $8000 a square foot, or $960,000, for the plot, actually fulfilling his terms: "I will sell when they cover the tract with gold."

This plot at 1 Wall street, corner of Broadway, was purchased at $600 a square foot, and for a time it was the record price. Values along lower Broadway average at from $26,000 to $35,000 a front foot. The land on which the massive Equitable Building stands cost Gen. Coleman T. Du Pont in the neighborhood of $13,000,000.—[Philadelphia Ledger.

Fine Educational Group for Valley Town.



Proposed New Lindsay High School,
To be erected at a cost of more than $200,000; Ernest J. Kump Company, designers.

GOAT ATE HER CURLS.

Pretty Irene Kenschroft of Lester, Pa., mourns the loss of her beautiful tresses. The 16-year-old miss was not a victim of "Jack the Clipper." Bill was the offender.

Irene was asleep upon a lounge when Bill entered. Disappointed in a semimeal of lace curtains and a part of a tablecloth, Bill saw the girl's long tresses and proceeded to masticate them. He nibbed carefully and successfully, but because he was a glutton pulled too hard when he had almost finished his hirsute meal.

The girl awoke, screamed, and neighbors rushed in to find her almost in hysterics. Bill was banished and the girl was worse than despondent over the loss of her curls, which were the pride of Lester.

The goat has not been seen around since and no one will tell what happened to him. — [Philadelphia Ledger.

NOTABLE DISCOVERY.

A massive chair made of copper, which natives believe was given by the late Queen Victoria to an Ashanti chieftain, and used by him as a throne, has been discovered in the midst of a jungle far from human habitation in the Gold Coast Colony, West Africa. According to native legend it was placed over the grave of the chieftain, who had occupied it when alive. The natives believe that the chieftain still sits upon his old throne in spirit at certain times, and for this reason they have never tried to move the chair which, they declare, has now rooted itself in the ground. A Gold Coast surveyor first stumbled across the curiosity. A search party returned to the spot and found the jungle so dense that the natives had to hack a path through the undergrowth.—[Seattle Times.

Whale of a Fish Story.

"It's a whale," more than one visitor asserted who visited Monk's wharf here recently. They were wrong. It was a sturgeon. From the tip of its tail to its snout it measured just thirteen feet, and it weighed 985 pounds. This monster fish was taken with a drift net in the Pitt River by an Indian fisherman, and is said to be the second largest ever taken.—[New Westminster Correspondence, Toronto Globe.

HOLDS PILATE'S OLD OFFICE.

The office of Governor of Jerusalem once occupied by Pontius Pilate is now held by Col. Ronald Storrs, a graduate of Cambridge, and son of the dean of Rochester College, England.

His task is one to test the administrative ability of any man. Jerusalem is a city of disunions where, whatever may come of the future, for the moment Zionists and Arabs are passionately divided, and to steer a just patch between them and induce them to join him on that path is thankless work.

It is to that task, however, that he chiefly devotes himself. Twice a week he has meetings of his favorite pro-Jerusalem society, where French, Italians, British, Americans, rabbis, Zionists, leaders, commercial men, of standing, and others, who are in any way prominent in the life of the city, are brought together and in the course of debate, led to see that they have in common a single citizenship. His motto as Governor is "unify and be friends."

Col. Storrs was one of the prime movers in the establishment of an independent Arab kingdom. He is 38 years old.—[Washington Star.

FUNERAL FOR A DOG.

Children in the neighborhood formed in a solemn procession yesterday at the home of Mrs. L. H. Sands, 414 North Pleasant street, Independence, to pay tribute to Ted, the 10-year-old dog of Mrs. Sands. A tin coffin kith six small handles had been prepared and six children with bowed heads acted as pallbearers, while fifty others looked on, most of whom cried.

Ted, for several years, had been a favorite with the children on the street, doing many tricks that pleased them.

The dog was killed by a motorcyclist. Burial was in Mr. Sands's back yard.—[Kansas City Times.

REASSURED.

The long-suffering professor smothered his wrath and went down into the cellar.

"Are you the plumber?" he inquired of a grimy-looking person who was tinkering with the pipes.

"Yes, guv-nor," he answered.

"Been in the trade long?"

"'Bout a year, guv-nor."

"Ever make any mistakes?"

"Bless yer, no, guv-nor."

"Oh, then, I suppose it is quite all right. I imagined you had connected up the wrong pipes, for the chandelier in the drawing-room is spraying like a fountain and the bathroom tap is on fire."—[Argonaut.

HAD AN EYE TO BUSINESS.

After all, some folks say life is entirely a matter of environment, and it would naturally follow from the conduct of a youngster in a North End Sunday-school recently that his father was a tradesman of some sort or another.

The teacher was upon the subject of Solomon and his great wisdom.

"When the Queen of Sheba came and laid fine raiment and jewels before Solomon, what do you think he said?" she inquired of the small boy in question.

"How much do you want for the lot?" bravely answered the lad.—[Columbus Dispatch.

Liberal Hospitality.

The favorite avocation of a widely known surgeon is his model farm near Chicago. It pays no profit except great pleasure. He is hospitable, always asking friends to dinner. One Sunday about noon fourteen unexpected guests arrived. His wife was aghast. "My goodness," she said, "we haven't a thing to give them."

"Oh, anything will do," said the doctor.

So the lady of the house consulted the cook.

"What about that crate of pigeons out in the barn?" asked the cook.

"How many are there?" asked the lady.

"About eighteen," was the answer.

"Well, wring their necks and fix them up."

Dinner was served and the large platter of squabs was brought to the table.

"What's that?" exclaimed the doctor.

"Now, Fred, just go ahead and serve," said his wife.

"But what are these?" he expostulated.

"Just some pigeons we found in the barn," she answered.

"Great Scott!" he exclaimed, "those pigeons cost $25 apiece!"—[Journal of American Medical Association.

No Self-Starter.

A wealthy New Yorker invited a party out to his summer home at Great Neck, Long Island, to see his horses and go for a ride. One of them, a banker, though dressed for the part, knew nothing of horses, had never been on one.

Having been properly mounted, with the assistance of a groom, the banker took the reins as per direction and sat motionless. He did not know how to start; still, he realized with embarrassment that his inaction was attracting the attention of the other riders.

"Well," he said to the horse, with some irritation, "commence!"—[From the Saturday Evening Post.

OLD-TIME TAXES.

The Bulgarian bachelor, who is now groaning under an annual tax, equivalent to 8s 4d a year, has less cause to grumble than many a British bachelor who shied at the altar a couple of centuries or more, ago. During the eleven years from 1695 to 1706 the man more than 25 who shirked his matrimonial duty was called on to pay £12 10s; for a duke—a tax which yielded to the revenue about £1000 a week. More than this, in those good old times the Briton had to pay a tax when he took himself a wife, and another every time he qualified as father. Thus, a duke's nuptials cost him £60 4s; his heir, £30 2s, and for each later male addition to the family his joy was discounted by a payment of £25 2s. The benedict whose income was less than £50 a year had to pay 2s 6d for his bride and 2s every time he became a father.—[Indianapolis News.

TOTHER WAY ROUND.

He was a very small boy, and the apples he was eyeing were very large. He eyed them for ten minutes, longingly and furtively, while the greengrocer bustled about serving customers. Now he edged near the tempting basket. Now he edged away again. And at last the greengrocer thought it time to intervene.

"Now then, Tommy," he exclaimed, "what are you doing?"

"Nothin'," replied the small boy.

"Nothing, eh?" said the greengrocer. "Well, it looks to me as though you are trying to steal those apples."

"You're wrong!" reported the nipper. "I'm trying not to."—[London Answers.

INFANT DIET.

The doctor consulted his thermometer and looked startled. Then he hurriedly tested his patient's pulse.

"Good gracious, man!" he gasped. "What have you been doing? Your temperature is up to danger point and your pulse is terrific. Have you been limiting yourself to infant diet, as I told you?"

The patient nodded feebly.

"Yes, doctor. I have," he whispered. "During the last twenty-four hours I have eaten three apple cores, over a dozen [illegible] and various [illegible] considerable [illegible] coal."—[Exchange.

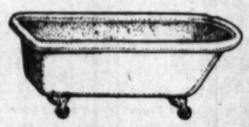
Heelie Way of Saying It.

There are only two [illegible] York that have [illegible] 13. This is in [illegible] tion. Many of the [illegible] the thirteenth floor. A [illegible] court case in Harlem [illegible] the thirteen [illegible] whose apartment was [illegible] scratched the [illegible] as often as the [illegible] on. When he was [illegible] said to the judge: "[illegible] that number was [illegible] lanta Constitution.

A Clean Up of Plumbing Fixtures at Bargain Prices!

A sweeping disposal of on-hand stocks of factory seconds and damaged plumbing fixtures, as well as surplus stock of Grade A perfect fixtures and supplies. Take advantage of this now. Any day we may be sold out of some item.

If you are building now, or contemplate building soon, it will pay you to buy your fixtures here and now, even if you are not quite ready to install them. No builder can afford to overlook the chances for money-saving that this event offers.



Bath Tubs $25 and $26

A limited number of high grade bath tubs, slightly damaged in transit. Some are slightly cracked in the enamel, here and there, a chip may be off—but just the same they will give you many, many years of service. Figure for yourself the savings when you buy a tub for $25 or $26. Of course the fittings are not included at this price.

To go with this we have scores and scores of slightly imperfect tubs at unusually low prices.

Complete $8 Bath Room Set-

(everything to the rough plumbing)

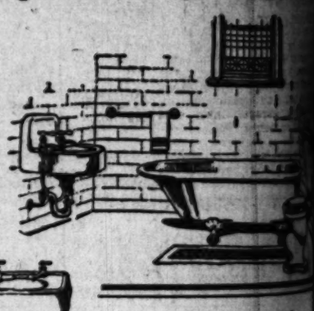
To help dispose of some of our surplus stock of these bath room sets, we are making this special price for ten days.

The set complete, as you see it in the picture. Our fixtures and fittings are fully guaranteed Grade "A" ware. This includes your choice of 4, 4½ or 5-foot porcelain enameled bath tub. Low style white toilet and wide apron lavatory. Both lavatory and bath tub are equipped for hot and cold water—have high-grade, nickel plated fittings. Toilet includes angle valve and all necessary screws and washers to connect with the rough plumbing. Everything to the rough plumbing.



Low Toilets, $25

Factory seconds, high grade toilets. These are white porcelain enameled on cast iron, with vitreous china bowl and birch mahogany seat, completely equipped with angle valve and all necessary screws and washers to connect with the rough plumbing.



Grade "A" Sinks, $6



Absolutely No. 1 quality, white porcelain enameled on cast iron sinks, size 18 x 30 inches. Of course, only the sink strainer is included at this price; no trap or faucets.

Sinks, Special, $4.50

You can choose from an assortment of sizes in this lot of sinks at $4.50 each, bare.

Pedestal Lavatories, Complete, $25 to $30



We have a lot of pedestal lavatories in a variety of designs, some similar to the picture and others different. Some factory seconds, some damaged by the railroad, but all will give long and satisfactory service.

Equipped for hot and cold water—with high-grade supplies.

Laundry Trays, $15 and $18

Completely Equipped

Laundry trays that to all intents and purposes are just as good as any you can buy—classed as factory seconds. We have more of them on hand than we want, and price them at $15 to $18 complete—everything to the rough plumbing.

Bent Nose Garden Hose Valves, 65c

One-half inch size at 45c and three-fourths inch at 50c. These have thread on end to connect hose to.

Recessed Tubs Special—$30 to $60

No two of these tubs are exactly alike, but they are made to go in tiled recess, either flush to the floor, you can find almost exactly what you want in this group of tubs.

They are specially priced at $30 to $60, depending on style and condition. Judging by past experience they will be quickly snapped up by people who appreciate a good job of plumbing.

This price does not include fittings.

This Fixture, $10

Here's a bargain price on an attractive lighting fixture—similar to the illustration. Has bowl measuring 12 inches at the widest part and 10 inches in diameter where the chains fasten.

Ask for No. 910

Electric Fans $11

Electric fans, with split plug to screw into light socket, which prevents the cord getting all tangled up. Get our prices on all sizes of fixed and oscillating electric fans.

Irons, $4.65

High-grade, 6-pound electric iron. Note the picture. Has the split plug to screw into the electric light connection, as well as the special switch in the cord so that you may turn off the electricity without disconnecting the iron. Notice the "iron-cool" stand furnished free.

House Wire, $1 Per

—No. 14 Insulated Wire—

Split Knobs $2.75 per 100
Concealed Receptacles
.....35c each
Key Sockets.....25c each
Flush Switches, 40c each
Loom.....4c foot
10, 20 and 30 amp. Fuses...5 for 25c

Buy Wall Board Now $40 per M

We can furnish you with factory seconds of high grade wall board at $40 per thousand sq. ft., either Schumacher's or Beaver board. This is merely typical of the many saving prices you always find in builders' hardware department. Bring in your list and let us quote you on the entire job.

Special Prices on Quality Paints

Just to show you the savings you can make note these prices. Of course we cannot catalog you the entire paint department, but similarly low prices prevail all through.

55c Varnish, 25c
This price on a good interior gum varnish for woodwork and finishing. 45c half pint, now 25c, 85c pint cans, 45c, $1.35 quarts, 85c.

Auto Paint 25c
This is a high gloss finish auto and buggy paint, called by many a colored varnish. Your choice of green, black, yellow, blue and dark red. Half pints, 25c; pints, 40c; quarts, 75c; half gallon, $1.40.

House and Floor Paint, $2.15
A high-grade oil paint that regularly sells for much more, but we cleaned up the entire on-hand stock of several manufacturers and now to dispose of the remainder we name this price. There is a fair assortment of colors, including green, cream, terra cotta, red, blue, stone, drab, flesh and even some white. Gallon, $2.15; quarts, 75c.

$1.95 Shingle Stain, $1.45
Shingle stain in green, red and brown, in sealed five-gallon cans only, at $1.15 per gallon. Regularly sold for $1.95.

Polishing Wax, 50c lb.
For floors and woodwork.
Dancing Wax, 80c pound
Floor Polishers, $3.25 each

50c Can Mir-a-kal Paste, 35c
This special price on Mir-a-kal Paste, the invisible glove. Use it in painting or greasing your automobile. Keeps your hands clean and soft. 25c can for 25c.

Lumber

You will find it always pays to "see us last" with your lumber bill. For twenty years we have been selling lumber to builders and contractors of the southwest. If the quality and prices weren't right we couldn't have continued doing this.

Our immense yard at Vernon gives us additional facilities for serving you now. Completion of our new mill there also enables us to do special mill work to your order. Come in and let us talk it over.

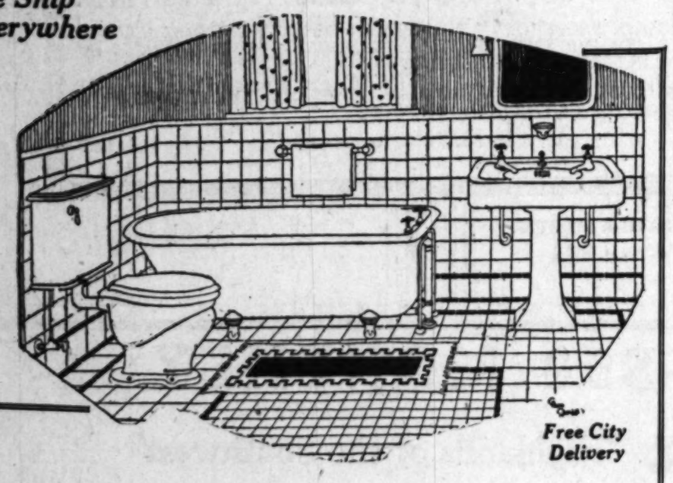
We close Sat., July 2 and Monday, July 4th.

Whiting-Mead Commercial Company

Lumber, Sash and Doors, Plumbing, Etc.
Everything for Your Building.

415 East Ninth Street

We Ship Everywhere



Free City Delivery

Think of the satisfaction this practical and pleasing set will give you. It is an economical bathroom that is attractive—consisting of a pedestal lavatory, a vitreous china closet and a five-foot bath tub.

Come in and see this combination and convince yourself. It costs only

$112

Thomas Haverty Company
EIGHTH & MAPLE

"A Good Firm to Do Business With"
Pico 759—Telephones—60981

trying to steal those
g!" reported the nip-
g not to."—[London

NT DIET.
consulted his ther-
oked startled. Then
ented his patient's

n, man!" he gasped.
been doing? Your
up to danger point
terrific. Have you
urself to infant diet.

nodded feebly.
I have," he whis-
g the last twenty-
ve eaten three ap-

ple cores, over a dozen match
and various buttons; but I fo
siderable difficulty in chop
coal."—[Exchange.

Hotels shy of "13."

There are only two hotels i
York that have rooms numbe
13. This is in deference to a
tion. Many of the tall hote
the thirteenth floor. A recen
court case in Harlem centered
the thirteen superstition. A
whose apartment was numbe
scratched the number off
as often as the landlord pu
on. When he was ordered o
said to the judge: "There, I
that number was unlucky."
lanta Constitution.

n Up— Fixtures Prices!

actory seconds and damaged
de A perfect fixtures and sup-
ay be sold out of some item.

g soon, it will pay you to buy
uite ready to install them. No
y-saving that this event offers.



Recessed Tubs
Special—$30 to $60

No two of these tubs are exactly alike. S
are made to go in tiled recess, others
to the floor, you can find almost anything
want in this group of tubs.
They are specially priced at $30 to $60
depending on style and condition. Judging
past experience they will be quickly snapp
by people who appreciate a good va
plumbing.

This price does not include fittings.

This Fixture, $10

Here's a bargain price on an
attractive lighting fixture—simi-
lar to the illustration. Has bowl
measuring 12 inches at the wid-
est part and 10 inches in diam-
eter where the chains fasten.

Ask for No. 910

Electric Fans $11

Electric fans, with split
plug to screw into light
socket, which prevents the
cord getting all tangled
up. Get our prices on all
sizes of fixed and oscillat-
ing electric fans.

Irons, $4.65

High-grade, 6-pound elec-
tric irons. Note the pic-
ture. See the split plug
to screw into the electric
light connection, as well
as the special switch in
the cord so that you may
turn off the electricity
without disconnecting the
iron. Buying the "Sunset-
Cool" stand furnished free.

House Wire, $1 Per 100

—No. 14 Insulated Wire—either for
Split Knobs $2.75 per 100
Concealed Knobs—
Key Sockets ..... 35c each
Push Sockets ..... 45c each
Snap Switches ..... 40c each
14, 16 and 18 each.
Plug Fuses...3 for 10c

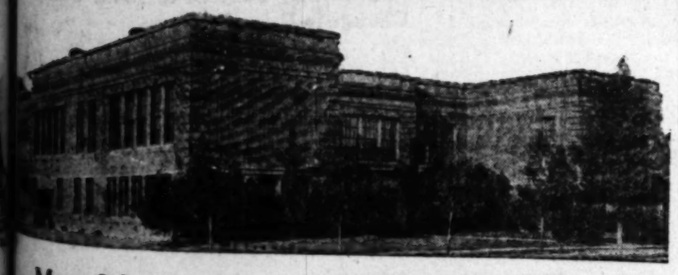
Sale By Owner,
KE AN OFFER

new hollow tile bungalow,
st, 70x150 to 15 ft. alley.
ed by beautiful homes, 2 1x
room with tile mantel, large
, 2 large bedrooms, tile
shower, tile sink in kitch-
ball, automatic heater,
nook, garage, lawn and
Cash or terms, will take a
or auto as part of first pay-
quests take notice.
A. Box 255, Times Office.

COMMON BRICK

Has always been considered most satisfactory material for SCHOOL BUILDINGS
This Public School on Sixty-eighth Street, near Figueroa, was built with

Simons Brick Co.'s Selected Common Brick



Many School buildings are now being constructed with

"SIMONS SYSTEM HOLLOW WALL OF SOLID BRICK"

Saving One Third in material—making a wall superior to any other type of Hollow Wall for

Finish—Strength—Utility—Economy



SIMONS BRICK CO.
Manufacturers
Brick, Roofing Tile, Hollow Tile
Los Angeles
Main 126 125 W. Third St.

EST CANYON SORT OPENED.

ive Flag Ceremony at tain Preventorium.

Improvements Increase stitution's Effect.

the Fit is Object of uberculosis Fighters.

JENNIE VAN ALLEN.

ublic and impressive cere-
arked the fifth formal open-
of the Los Angeles Open-Air
orium in the San Gabriel

on Flag Day. One hundred
ered with bared heads around
ag staff that guards the
to the beautiful preventori-
ands. They listened to the
al to those lads of many
ho ovede the Stars and
becomes a living emblem
with the blood of millions
The flag was unfurled. For
it hung motionless in the
Reverently the boys raised
alute and saluted it. Their
ensant voices recited the
Allegiance. And then a gust
swept up the San Gabriel
and Old Glory floated like a
ready to take wing. It was
last moment of their lives, and
the coming years they will
the flag and live for its prin-

GALLANT STRUGGLE.

for years the Children's
Camp, under the auspices
Los Angeles Tuberculosis As-
has struggled gallantly
ainst. It shifted from Her-
Beach to Devil's Gate, then
Pasadena City in the San Gabriel
. Last year the Los An-
Tuberculosis Association, with
consent of the County Board
Supervisors and the Los Angeles
Red Cross, secured the
and erected a group of
s. With this degree of per-
ence the officers planned
camp, which will hereafter be
n as the Children's Open-Air
orium.

s 16th annual season starts
day for subnormal children.
s month earlier than usual,
the date has been July
this year it opened on June
to full capacity of 110 chil-
The extra month is the gift of
friends who so generously
ded the Christmas seal sale
ember. Upon this sale de-
the success of the local and
ciations. The tuberculo-
ions of the State have
ed such camps, but the best
preventorium is maintained
Los Angeles Tuberculosis As-
sociation in the San Gabriel Canyon. Conditions are ideal for the healing of body and spirit.

MANY IMPROVEMENTS.

Last year the administration building, pleasure pavilion, kitchen and dining-room were moved to the rear of the playground and a modern mess hall and dormitory with accommodations for 150 children were erected. This year's work has brought many changes, due in a large measure to the financial assistance of the Los Angeles Junior Red Cross. A new hospital, nurse's dormitory and cottages for employees have been built. Over an acre of underbrush has been cleared, electric lights and a refrigerating plant installed. The service building, with its perfectly equipped dining-room and kitchen, was the gift of the Los Angeles County Board of Supervisors, which appropriated $5000 for this purpose. The plumbing in the buildings complies with the building laws of Los Angeles. The plunge was approved by the State Board of Health and the sanitation of the preventorium by the United States forestry service. It is planned to move the pool for the double purpose of affording greater privacy for swimming and the use of the water as additional fire protection.

MAINTAINS CLINICS.

In addition to the responsibility of conducting the preventorium at long range, the Los Angeles Tuberculosis Association and the City Health Department maintain tuberculosis clinics at 208 North Spring and 205 North Main streets; the Chicago open-air clinic and corrective work at Ninth and Wilson; the co-operative dental clinic at the neighbor house and the co-operative tuberculosis clinic at the White Memorial Hospital, 204 North Boyle avenue. All these activities are under the supervision of Miss Sidney M. Maguire, executive secretary, who has been the power behind the success of the association. To her initiative is credited the first permanent preventorium for children in California.

Miss Margaret Holdzkom, assistant to the president, Mrs. J. J. A. Van Kaathoven, is a powerful factor in this creative work, as she has supervised the building operations at the preventorium. The dynamic energy of Mrs. J. J. A. Van Kaathoven, Miss Maguire and Miss Holdzkom have surmounted apparently unsurmountable difficulties. The Los Angeles Junior Red Cross is officially affiliated with the preventorium, and has made possible many new improvements.

A determined effort is being made to save the fit rather than the unfit. All active cases have always been eliminated from the children's camps and the preventorium.

The type of children admitted are undernourished and physically below par: children from tubercular homes, but who do not give evidence of active tuberculosis; those having a positive tuberculin skin reaction or granular involvement—non-surgical—and those convalescing from acute diseases of the respiratory system. Each child must be 7 years of age and not over 15. The 100 boys will remain until the latter part of July when, under the same restrictions, the preventorium will be opened to 100 girls. Parents are requested not to send money or food supplies to their children during the summer, but are permitted visiting privileges on Sundays from 3 to 6 p.m. There will be no time limit for children, as the preventorium will be open as long as the funds permit. At the preventorium, recreational programs give civic training in community life, the discipline being maintained by a children's court, based upon the honor system.

SITUATION ACUTE.

Miss Maguire realized the importance of mental tests in conjunction with the preventive work of the association, and Dr. Grace M. Fernald contributed her services. She will continue the tests at the preventorium this summer, to ascertain the exact mental status of every boy and girl, the idea being to scientifically discriminate between the fit and the unfit.

The tuberculosis situation in California is acute, as the State appears to be the hope of the nation. At the headquarters of the Los Angeles Tuberculosis Association, 522 Chamber of Commerce Building, thousands of people apply for practical advice and assistance. The little group of earnest workers has transformed this formerly inconspicuous association into a powerful organization that attracts social workers from all over the United States. Ninety-four representative men and women of Los Angeles are members of the advisory council of the Los Angeles Tuberculosis Association. The officers are:

Dr. Norman Bridge, president emeritus; Mrs. J. J. A. Van Kaathoven, president; Dr. Charles C. Browning, Louis M. Cole and Dr. R. L. Cunningham, vice-presidents; Mrs. Benjamin Goldman, recording secretary; John P. Burke, treasurer; Mrs. J. M. Danziger, chairman of finance, and Dr. W. Jarvis Barlow, chairman of advisory council.

LIVERPOOL BUYER ON THE COTTON MARKET.

BRITISH LABOR NEWS HAVE GOOD INFLUENCE; LAST PRICES REACT.

[EXCLUSIVE DISPATCH.]

NEW YORK, June 25.—The cotton market was favorably influenced by the British labor news this morning. Liverpool was a buyer, and the first opening firm at an advance of 5 to 22 points, although prices sold 19 to 23 points above last night's closing. A southwestern report, making the condition of the crop 67.8 and the decrease in acreage 29.1 per cent, pointed to an improvement of only 2.2 points for the month and probably contributed to the advance.

Another private report, making the condition of the crop 60, against 66 last month, and reports that July acreage was increased 3 per cent, were promptly stopped in New Orleans, sent the market up to 12.25 cents for October, or 40 points higher, later in the morning. This most southern selling and heavy realizing, the last prices showed reactions of 20 or 30 points from the best, the market closing steady and irregular 44 a net advance of 17 to 28 points.

	Previous					
	Open.	High.	Low.	Close.	Close.	close.
January	12.60	12.82	12.54	12.80	12.54	12.80
March	12.43	12.62	12.36	12.58	12.32	12.73
May	12.24	12.36	12.24	12.35	12.08	12.07
July	11.84	11.98	11.84	11.97	11.67	11.78
October	11.45	12.07	11.80	11.97	11.78	
December	12.19	12.74	12.50	12.54	12.26	
Spot.				11.80	11.20	11.66
New Orleans—						
January	11.94	12.21	11.94	12.13	11.86	
March	12.40	12.64	12.40	12.40	12.31	
July	10.35	10.90	10.35	10.78	10.43	
October	11.72	12.11	11.72	11.96	11.67	
December	11.72	12.12	11.72	11.97	11.68	

CHICAGO EXCHANGE: PRICE, RANGE, SALES.

[EXCLUSIVE DISPATCH.]

CHICAGO, June 25. — Range and sales on the Chicago Stock Exchange today:

Sales.	Stocks—	High.	Low.	Close.	Close.
310	Armour, pfd	90	90	90	90
25	Case, Pow. & L.	5	5	5	5
975	Cent. Leather	50	48¾	49¾	50
15	Cudahy	49	49	49	49
45	Edison	108	107¾	108	108
715	Fairbanks, Morse	1	1	1	1
130	Libby-McNeill	7¾	7¾	7¾	7¾
100	Mitchell	3	3	3	3
170	Morris, Ward	18	17¾	18	18
1	Do. pfd	83¾	83¾	83¾	83¾
270	Nat'l Enamel	28	27¾	28	28
20	Orpheum	23	23	23	23
10	People's Gas	49¾	49¾	49¾	49¾
10	Pub. Serv. N. Ill.	74	74	74	74
20	Public Service	80	80	80	80
1,000	Sears-Roebuck	71¾	67¾	70½	67¾
257	Stewart-W.	20¾	20¾	20¾	20¾
100	Swift & Co.	97	96¾	97	97
310	Swift Int'l	29¾	29¾	29¾	29¾
1,080	Union Carbide	53¾	53¾	53¾	53¾
200	Wilson & Co.	39	38¾	38¾	39
100	Woolley	72¾	72¾	72¾	72
15	Yellow Mfg.	90	90	90	88

Dempsey - Carpentier roto-gravure picture supplement free with next Tuesday's TIMES.

STOCK SALES OF THE WEEK.

ENDING JUNE 25.
LOS ANGELES STOCK EXCHANGE.

BONDS.

Shares.	Name—	Open.	High.	Low.	Close.	—Year to date— High.	Low.
1	L. A. Ry. Co. 1st R	90	90	90	90	93½	88
11	L. A. Ry. Co. 5s	71¾	72	71¾	72	73½	70
4	Liberty 1st 3½s	87	87½	87	87	92½	84
25	Liberty 1st 4s	87	87½	87	87½	92	84
22	Liberty 1st 4½s	87	87½	86¾	87	93¼	84¼
3	Liberty 2nd 4s	86	86	86	86	91	83
71	Liberty 2nd 4½s	86¾	87½	86¾	86¾	93	85½
106	Liberty 3rd 4½s	87½	87½	87	87½	91¾	85½
142	Liberty 4th 4¼s	87½	87½	87	87½	90½	85½
7	Pac. Elec. Ry. 5s	89½	89½	89½	89½	89½	89½
7	Union Oil Co. 5s	89¾	89¾	89¾	89¾	89¾	89¾
100	Victory 4¾s	99¾	99¾	99¾	99¾	99¾	95¾
480							

INDUSTRIALS.

120	Cal. Delta Farms.	$ 30.00	$ 30.50	$ 30.00	$ 30.00	$ 42.00	$ 30.00
10	Globe G. & M. pfd.	87.50	87.50	87.50	87.50	95.00	87.50
110	Globe G. & M. com.	50.00	50.00	50.00	49.00	55.00	22.00
204	Goodyear pfd.	47.00	48.00	48.75	47.75	65.00	44.00
20	Goodyear M. pfd.	45.00	47.00	48.00	46.00	66.00	45.00
2,815	L. A. Investment	.74	.77	.72	.73	.90	.74
15	R. I. & P. pfd.	69.25	70.00	70.00	70.00	75.00	67.00
260	Cal. Edison Co.	92.00	92.00	90.50	90.75	94.00	86.00
10	Union Sugar Co.	21.00	21.00	21.00	18.00	21.00	12.00
4,607							

OILS.

1,000	American Crude	.09¼	.09¼	.09	.09	.18	.10
65	Associated Oil	91.50	95.00	91.50	94.75	125.00	91.50
70	Cen. Pet. com.	98.25	98.25	98.25	98.25	125.00	90.00
5,500	Cuba Oil Co.	.13	.14	.13	.14½	.20	.10
1,800	Mascot Oil Co.	1.32½	1.38	1.30	1.34	1.97	1.30
2,200	Midway Northern	.01¼	.04	.01	.01	.71	.01
900	Mt. Diablo	1.15	1.15	1.15	1.14	1.97	1.05
9,000	National Pacific	.09	.10	.09	.09	.15½	.09
500	Olinda Land Oil Co.	.22	.22	.22	.22	.22½	.22
28,250	Republic Petroleum	.30¼	.30¼	.29	.29	.39	.30
450	Union Oil of Cal.	130.00	130.50	128.00	129.75	177.00	128.00
1,450	Union Oil of Del.	18.25	18.50	18.00	18.00	25.50	18.00
4,500	United Oil Co.	.42	.42	.41	.40½	.53	.38½
58,510							

MINES.

7,000	Big Jim Cons.	.01¼	.01¼	.01	.01¼	.08	.01¼
56,000	Gold Ore Mining Co.	.03	.03½	.03	.03	.05½	.03
2,500	Lucky Boy	.01¼	.01¼	.01¼	.01¼	.04½	.01¼
6,000	Oatman United	.01	.01¼	.01	.01	.04½	.01
500	Simon Silver Lead	.65	.65	.65	.60	.90	.65
4,500	Telluride Mining	.10	.10	.09	.09	.20	.08
1,000	Tom Reed	.74½	.78½	.68	.68	1.47	.65
3,700	United Eastern	2.45	2.52½	2.44	2.51½	3.45	2.25
10,000	United American	.02	.02	.02	.02	.04	.02
24,500	Virginia Louise	.12	.13	.10½	.10	.38	.10
118,460							

RECAPITULATION.

Number.	BONDS	Value.	Shares.	STOCKS	Value.
480		$164,760.62	179,577		$250,009.91

UNLISTED SECURITIES.

OILS.

		Open.	High.	Low.	Close.
800	Pacific Oil Co.	$ 31.00	$ 34.00	$ 31.00	$ 33.50
1,000	Reed Petroleum	.14	.14	.14	.15
60	Standard Oil of California	68.50	68.50	68.50	68.00
200	Texcal Oil & Mfg. Co.	.08	.09	.08	.08
1,560					

RECAPITULATION.

Shares.	STOCKS	Value.
1,560		$15,485.00

SALES OF THE WEEK, L. A. CURB EXCHANGE.

WEEK ENDING JUNE 25 ,1921.

	Opening.	High.	Low.	Close.	Shares.	Value.
OILS						
Realty Oil	.72	.72	.68	.68	640	$12.60
Boise Chim	.72	.72	.68	.68	150	102.00
Comanche G. & R.	1.19	1.19	1.19	1.19	100	560.00
Consolidated Oil	.20	.20	.20	.20	100	20.00
East Long Beach O. & G.	1.19	1.19	1.19	1.19	100	119.00
Getty Oil	.90	.90	.90	.90	1,000	900.00
Gloco Petroleum	.9	.9	.7	.7	200	168.00
Huntington Central	.8¼	.8¼	.6¾	.6¾	29,400	1,715.00
Huntington Mesa	.10	.10	.8¾	.8¾	13,000	1,041.00
Mantecello No. 1	.45	.45	.45	.45	100	45.00
Overwood	.45	.45	.45	.45	100	45.00
Security Securities	.49	.49	.49	.49	200	98.00
Richfield Consolidated	.72	.72	.70	.72	400	280.00
Richfield Union	.81	.81	.79	.79	2,400	1,900.00
Richfield Yorba	.26	.27	.22	.22	1,150	290.00
Sandberg Petroleum	.17½	.17	.17	.17	4,000	4,765.50
Tepeca	.82	.84	.81	.84	11,650	9,879.00
Texcal	.70	.72	.67	.72	11,045	8,861.45
Ventura	.65	.65	.60	.60	500	60.00
Vista Del Mar	.65	.65	.50	.50	100	90.00
					109,035	$21,806.45
MINES.						
Porphyry Consolidated	.15	.15	.15	.15	250	$7.50
INDUSTRIALS.						
Yellow Taxi	5.25	5.25	5.25	5.25	20	105.00
Total					109,305	$21,948.95

QUOTATIONS ON LOS ANGELES CURB.

[Following were the closing prices and sales posted yesterday at the Los Angeles Curb Exchange, 118 West Fourth street.]

	Bid.	Asked.
Allied Petroleum		.35
American Fuel Oil, com		.75
American Fuel Oil, pfd.		4.75
Andrews Petroleum Corp.		.91
Beatty Oil	.79	.84
Bolsa Montebello		.03
Bolsa Chica Oil	.03	.05
Bradley Oil		.20
Brilliant Oil	.35	.40
Ch no Corona	.40	.55
Comanche Oil & Ref.	1.10	1.20
Community Oil		.20
East Long Beach O. & G.	1.19	1.20
Elysian Oil	.50	.55
Getty	.20	.30
General Oil		1.00
Globe Oil	.07¼	.09
Hale McLeod		.27
Hefron Oil	.00	
Huntington Central	.06	.06¼
Huntington Midway	.03¼	.07
Invaders Corp.		.50
Johnston		.60
Merchants Petroleum	.45	.55
Montebello No. 1		.50
Nat. Securities	.49	.51
Overwood	.35	.50
Pantages Huntington		1.15
Richfield Cons.	.68	.72
Ridge Oil		.35
Sand Verde	.17	.17½
Sun Oil	.82	.84
Texcal	.70	.72
Trojan Oil		.07½
Venture Oil		.80
Wm. Del Mar		.94
Industrials—		
Auditorium, Company	100.00	100.00
Barker Bros., com.		90.00
Dayton Rubber Units	.25	
Great Republic Life	5.00	
Pac. Pipe Units	13.00	18.00
Metro Stores, com.	11.00	14.00
Metro Stores, pfd.	40.00	45.00
Montebello Land	40.00	
Mortgage Guarantee	98.00	
Revere Motors	.27	
Samuel Pipe	3.00	
Stevens-Duryea	40.00	
Yellow Taxi	5.25	5.50
Mining—		
Adams Gold		.01
Canada Copper	1.65	1.75
Pinyon	1.30	
Silver Dollar		.25
Tonopah Belmont		.02
Tonopah Midway at 7; 200		
Richfield Cons. at 72; 200 Richfield United at 29; 1000 Sandberg at 17; 500 at 17; 1000 at 17; 1000 at 17; 100 at 17; 1000 at 17; 1000 at 17; 100 East Long Beach O. & G. at 19; 200 San Ore at 55; 100 at 88; 100 at 83; 400 at 82; 50 at 34; 100 Community at 20; 100 Texcal at 69; 100 at 69; 100 at 70, 100 at 71, 100 at 72, 100 at 72, 100 at 72, 100 at 72, 100 at 72, 100 at 72, 200 at 72, 100 at 71, 100 at 70, 100 at 69. 1.00 at 72.

Industrials—20 Yellow Taxi at 5.25.

Informal—200 Boise Chim at 75; 1000 Comanche Oil & Ref at 1.30; 500 Huntington Owners at 10; 800 San Ore at 35; 3000 Sandberg at 14½, 1000 at 15½.

MINING QUOTATIONS IN SALT LAKE CITY.

[EXCLUSIVE DISPATCH.]

SALT LAKE, June 25.—Closing quotations:

	Close.		Close.
Alta Con.	.02¼	Michigan Utah	.01¼
Big Hill	.02¼	Nail Driver	.25
Bi States	.01¼	North Standard	.01¾
Black Metal	.05¾	Opohongo	.01¼
Central Eureka	.03	Plutus	.20
Columbus Rexall	.25	Prince Con.	.02
Crown Point	.02¾	Provo	.06
Daly West	8.00	Rex Pool	.01
Dentzien Con.	.01¼	Rico Wellington	.15
Emma Silver	.02	South Pacific	.12½
Empire Mines	.01¼	Sunshine Standard	.04
Empire Copper	.06¾	Sola	.07
Eastern Prince	.01	Uncle Sam	1.87½
Emerald	.06	U. S. Con.	.02
Eureka Mines	.04	Sioux Mines	.02
Last Chance	.02	Victoria Con.	.01
Eureka Lilly	.00	South Hecla	.43
Eureka Bullion	.01¼	Silver Shield	.27
Grand Central	.65	S. Hecla Ex.	.07
Great Western	.04	Tacoma	.01¾
Iron Blossom	.01¼	Tintic Central	.01¾
Indian Queen	.06¾	Tintic Standard	2.87½
Iron King	.10	Uncle Sam	.01
Judge M. & S.	8.00	Utah Con.	.01
Keystone	.04	Union Chief	.06
King David	.02	Victor Con.	.01
Keno	.01¾	Victor Mining	.00
Lenzuber	.06	Whirlwind	.01
Lion Tindle	.01¼	West Toledo	.01¾
Lecnora	.02¼	Walker Mining	2.70
May Day	.01¼	Yankee Con.	.01
Moscow	.10	Zuma	.02¼

FLAXSEED MARKETS IN THE NORTHWEST.

[EXCLUSIVE DISPATCH.]

MINNEAPOLIS, June 25.—Flaxseed demand quiet; No. 1 seed on spot quoted at 1.79@1.84; to arrive, at same. Receipts, 17 cars; last year, 25 cars; shipments, 1 car; last year, 1 car.

Duluth flaxseed was erratic. After breaking sharply at the opening under selling for which there were no buying orders, good bidding by crushers developed and slightly better than full recoveries were made at the close. July flaxseed closed ¼ cent up at 1.80 bid; September ¼ up at 1.80 bid, and October, 6 cent up at 1.80½ bid.

Crop News from the Northwest Mostly Bullish.

[EXCLUSIVE DISPATCH.]

CHICAGO, June 25.—Crop news from the Northwest was mostly bullish and there were heavy rains in the Southwest, yet cash houses in that section were free sellers of wheat here for July delivery. A general week-end evening up was on and at the finish July wheat showed a loss of ¼ cent, while September gained 1¾ cents.

Corn, although having a break, finished well toward the high point with gains of ⅛ to 7/8 cents, and July was up ⅛ to ¼ cents, while rye gained ⅛ to ⅜ cent for the day. The trade was greatly divided because of the various conflicting reports.

Closing prices compared with a week ago show gains of 2 cents on wheat, ¾ to ⅞ cent on corn, 1⅛ to 2⅛ cents on rye, and 2½ cents on barley, while oats is ⅜ to ⅝ cent lower.

Provisions were up 20 cents on pork and 22½ cents on lard, while ribs were unchanged to 2½ cents higher.

Action of the southwestern cash houses in selling July wheat, with cash prices at Kansas City 2 to 3 cents higher and a wet harvest on their hands, local handlers and others to sell, also attributed to partly offset effect of black rust and crop damage in the Northwest, said to by Crop Expert LeCount. The E. W. Wagner crop report, after a tour of the Northwest, takes a different view and says that in the spring wheat country is of little consequence. Houses with eastern connections were good sellers of July wheat, but export business was limited, with only 100,000 bushels sold.

Exporters bid 27 cents over July for hard winters at Gulf ports. Some shipments sent to 27 cents over Galveston for the first half of July, with the last half 15 cents over. The week's movement of winter wheat from the docks here, although primary receipts of 7,972,000 bushels were the largest at this time in more than five years, and 4,300,000 bushels in excess of a year ago. July was up to 41.31¼ and closed at 1.28¾, while September was up to 1.25¾ and closed with a reaction of half a cent. Country offerings were larger.

Local longs were good sellers of corn, going out of a large part of their holdings on the break. At the same time there was active covering by shorts. Red corn sold at a higher level and were taking profits. Some of the lines sold out early were taken back later in the day on the break. July was up 5 cents to 65 cents early with the low price until the previous day's close. September closed at 63½ to 63¾ cents, or close to the top, and more than 1 cent above the low point.

Morning of the cash trade with sales of only 65,000 bushels, was a depressing early factor, but the rally in the futures at the close had a strengthening influence on cash values and the early loss was recovered. Primary receipts of 6,879,000 bushels for the week were the largest in five years, with the exception of last year.

Heaviest trading in oats was at the last, northwestern millers buying and cash sellers covering. Crop news was unfavorable and cash business better. Primary receipts for the week at 8,725,000 bushels were below the average.

July rye was bought by seaboard exporters and sold by speculators. There was little cash business done.

Wheat—	Open.	High.	Low.	Close.
July	1.31@	1.31¾	1.28¾	1.30¾@
	1.24¾			1.25¾
Sept.	1.24¾@	1.25¼	1.22	1.25¾@
	1.24¾			1.25¾
Corn—				
July	.62	.63	.61¾	.62¾@
				.62¾
Sept.	.62¾@	.63¾	.62¼	.62¾@
	.62¾			.62¾
Dec.	.61	.61¾	.60¼	.61¼@
				.61¼
Oats—				
July	.38¼@	.39¾	.37¾	.38¾@
	.38¼			.39
Sept.	.40¾@	.40¾	.39¾	.40¾@
	.40¾			.42
Dec.	.42	.42¾	.41¾@	.42¼@
			.41¾	.42¼

WINNIPEG.				
Wheat—	Open.	High.	Low.	Close.
July	1.79¾	1.79¾	1.73¾	1.79¾
October	1.36¼	1.42¾	1.30	1.42¾

LIVE-STOCK MARKETS AT VARIOUS CENTERS.

[BY A. P. NIGHT WIRE.]

LOS ANGELES, June 25.—Hogs (hard grain fed) 125 to 175 lbs., 9.00; 175 to 225 lbs., 9.50. Cattle (on feed, grass weights) Steers, good, 8.00@8.50; medium, 7.50@8.00. Cows, good, 6.00@6.50; medium, 5.50@6.00. Bulls and stags, 4.00. Calves, 125 to 150 lbs., 9.50; 175 to 225 lbs., 9.00. Sheep—Ewes, 5.00@5.50; lambs, 8.50@9.00.

CHICAGO, June 25.—Cattle, receipts, 1000. Compared with week ago: Choice prime-fed steers 10 to 25 cents lower; in-between grades 25 to 50 cents lower; common and grassy kinds 75 cents to 1.00 lower; butcher she-stock slow, generally steady; canners and cutters and bulls 25 to 50 cents lower; veal calves 50 to 75 cents higher; spot cows and heifers 25 to 50 cents lower. Hogs, receipts, 5000; light hogs and butchers steady to strong; others mostly 10 to 15 cents lower than yesterday's average; top, 8.80; bulk, 8.10@8.75; pigs nominally steady.

Sheep, receipts, 6000; today's receipts direct to packers. Compared with week ago: Lambs 25 cents over Galveston for the first half of July, with the last half 15 cents over. The week's movement of southern cows and bulls was large, although primary receipts of 7,972,000 bushels were the largest at this time in more than five years, and 4,300,000 bushels in excess of a year ago. July was up to 41.31¼ and closed at 1.28¾, while September was up to 1.25¾ and closed with a reaction of half a cent. Country offerings were larger.

Local longs were good sellers of corn, going out of a large part of their holdings on the break. At the same time there was active covering by shorts. Red corn sold at a higher level and were taking profits. Some of the lines sold out early were taken back later in the day on the break. July was up 5 cents to 65 cents early with the low price until the previous day's close. September closed at 63½ to 63¾ cents, or close to the top, and more than 1 cent above the low point.

Morning of the cash trade with sales of only 65,000 bushels, was a depressing early factor, but the rally in the futures at the close had a strengthening influence on cash values and the early loss was recovered. Primary receipts of 6,879,000 bushels for the week were the largest in five years, with the exception of last year.

Heaviest trading in oats was at the last, northwestern millers buying and cash sellers covering. Crop news was unfavorable and cash business better. Primary receipts for the week at 8,725,000 bushels were below the average.

July rye was bought by seaboard exporters and sold by speculators. There was little cash business done.

Wheat—	Open.	High.	Low.	Close.
July	1.31@	1.31¾	1.28¾	1.30¾@
	1.24¾			1.25¾
Sept.	1.24¾@	1.25¼	1.22	1.25¾@
	1.24¾			1.25¾
Corn—				
July	.62	.63	.61¾	.62¾@
				.62¾
Sept.	.62¾@	.63¾	.62¼	.62¾@
	.62¾			.62¾
Dec.	.61	.61¾	.60¼	.61¼@
				.61¼
Oats—				
July	.38¼@	.39¾	.37¾	.38¾@
	.38¼			.39
Sept.	.40¾@	.40¾	.39¾	.40¾
	.40¾			.42
Dec.	.42	.42¾	.41¾@	.42¼@
			.41¾	.42¼

WINNIPEG.				
Wheat—	Open.	High.	Low.	Close.
July	1.79¾	1.79¾	1.73¾	1.79¾
October	1.36¼	1.42¾	1.30	1.42¾

LIVE-STOCK MARKETS AT VARIOUS CENTERS.

[BY A. P. NIGHT WIRE.]

LOS ANGELES, June 25.—Hogs (hard grain fed) 125 to 175 lbs., 9.00; 175 to 225 lbs., 9.50. Cattle (on feed, grass weights) Steers, good, 8.00@8.50; medium, 7.50@8.00. Cows, good, 6.00@6.50; medium, 5.50@6.00. Bulls and stags, 4.00. Calves, 125 to 150 lbs., 9.50; 175 to 225 lbs., 9.00. Sheep—Ewes, 5.00@5.50; lambs, 8.50@9.00.

CHICAGO, June 25.—Cattle, receipts, 1000. Compared with week ago: Choice prime-fed steers 10 to 25 cents lower; in-between grades 25 to 50 cents lower; common and grassy kinds 75 cents to 1.00 lower; butcher she-stock slow, generally steady; canners and cutters and bulls 25 to 50 cents lower; veal calves 50 to 75 cents higher; spot cows and heifers 25 to 50 cents lower.

Hogs, receipts, 5000; light hogs and butchers steady to strong; others mostly 10 to 15 cents lower than yesterday's average; top, 8.80; bulk, 8.10@8.75; pigs nominally steady.

Sheep, receipts, 6000; today's receipts direct to packers. Compared with week ago: Lambs 25 cents over Galveston for the first half of July, with the last half 15 cents over. The week's movement of southern cows and bulls was large, although primary receipts of 7,972,000 bushels were the largest at this time in more than five years, and 4,300,000

NEWS ITEM

Eastern dispatch states Willys-Overland plant has added workers during past week at rate of 200 per day. Force is now almost 5000. Unfilled orders approximate 7000.

LOWEST PRICES in Twenty-Three Years

Not since 1898 has the average price of railroad stocks been as low as at present. Ask our Statistical Department to send you a selected list of railroad securities.

Private Wire Service with New York, San Francisco and Other Markets

For Quotations call 60151 Station 6
For Information call 60151 Station 7

"Prompt and Efficient Service"

A. W. COOTE

Member
Chicago Board of Trade
Los Angeles Stock Exchange
San Francisco Stock Exchange
614 South Spring Street
6716 Hollywood Boulevard,
Los Angeles.
Long Beach, Fresno, Bakersfield, Taft, Cal. Phoenix, Arizona.

Los Angeles Gas & Electric Bonds To Yield 7.35%

Bonds are due in ten years, the obligation of a California corporation of unquestioned credit, and free from Personal Property Taxation in this State. This security will appeal to the discriminating investor.

Price 97½ to Yield 7.35%.

Jno. O. Knight & Co.

Stocks—Bonds
611-414 Van Nuys Bldg.

Members Los Angeles Stock Exchange — Telephone 10284

What Are Aaa Bonds?

Bonds which have this rating are to be regarded as of the highest class, not only in the matter of actual security of principal and certainty of interest payment, but of general market stability. So says John Moody in his Analyses of Investments, and he specifies the French Republic 70-Year 7½% (Non-Callable) External Gold Bond as such a bond.

Price 95, yielding over 8%

Call—Write—Phone.

Howard E. Ruth Company

Established 1910
INVESTMENT SECURITIES
Members L. A. Stock Exchange
318 Security Bldg. Los Angeles.
Telephone 806-64.

Bank Acceptances

Bought, Sold and Quoted

Aronson & Company
Herman W. Hellman Bldg.
LOS ANGELES, CAL.
Phone Bdwy. 5750
June 25, 1921

HERSHMAN & REID
Investments and Financing
722 SAN FERNANDO BLDG.
Phone Bdwy. 4170

Los Angeles Gas & Electric Co., 7%, 1931
Southern California Gas Co., 7%, 1951
Southern California Edison Co., 6%, 1944
Libby, McNeil & Libby, 7%, 1931
General Petroleum Corporation, 7%, 1931
Standard Oil of N. Y., 6½%, 1933
Western States Gas & Elec., 6½%, 1923
Los Angeles Gas & Elec. Co., 7%, 1926
Great Northern Ry. Co., 7%, 1936
Province of Alberta, 6%, 1923
Govt. of French Republic, 7½%, 1941
Great Western Power Co., 8%, 1936
E. I. duPont deNemours, 7½%, 1931
San Joaquin L. & P. Co., 7%, 1951
Live Oak Union High School, 6%, 1931-41
State of California, 5¼%, 1928

Write, Call or Telephone Bdwy. 75 for full particulars.

BOND & GOODWIN & TUCKER
INCORPORATED
TITLE INSURANCE BUILDING
LOS ANGELES
SEATTLE — SAN FRANCISCO — PORTLAND

Business; Financial; Markets; Investment.

DAILY TRADE TALK.

Week in Review; Investment Outlook; With the Analysts; Bond Market.

BY CHAPIN HALL.

The business week locally was without high spots, but is less unsettled. There is an even tenor to Los Angeles conditions, which is highly gratifying, and which, in the aggregate, is establishing new records in development.

Progress is unsensational, but steady. This is especially true in building and promotion. The Forward Los Angeles movement is well under way, and is to result in bringing much new capital, industries and homeseekers into this community.

While the Federal Reserve Bank for the Twelfth District anticipated the rest of the country by several months in reducing its discount rate, the easier money condition which now prevails in the East is reacting favorably.

It cannot be said, however, that funds are easy to obtain. Banks continue to be highly conservative in their credit relationship with customers, and considerable capitalizing is being done outside of the ordinary channels.

The stock market remains at a low ebb of activity, and new lows were the order of the week. The bond market is also soft, but gives evidence of early improvement.

There is a tendency to slow down preparatory to the taking of half-year inventories, and in anticipation of the three-day holiday which will begin next Friday and last until Tuesday morning, July 5.

Underneath all this, however, is steady employment for all but a few thousand able-bodied workers. The public's purchasing power is not seriously diminished, and volume is running in excess of last year's figures even in view of deflated commodity prices. Attention has been directed heretofore to the sustained bank clearings, and the record for the first six months of the year is likely to place Los Angeles in the first rank of cities showing increase rather than decrease for the period.

The cantaloupe deal in the Imperial Valley is proceeding in good order and will be profitable enough to offset some of the losses the valley ranchers sustained in the collapse of the cotton market. Other crops nearer home are in excellent condition, and there promises to be an abundance of vegetables and fruits at prices considerably below those in effect last summer.

While business failures throughout the country are numerous, there have been few serious embarrassments in this district. Prices are becoming stabilized. Bradstreet's wholesale index shows a decline of 1.9 per cent over a month ago, and compared with June, 1920, two comparative price lists show that ninety-nine commodities are lower and three unchanged. Compared, however, with Aug. 1, 1914, eighty-one commodities are higher, nineteen are lower and five are unchanged. Dun's index number, compiled in a different manner, and covering nearly 300 wholesale quotations, stood at $165,995 June 1, 1921, comparing with $166,658 on May 1, and $262,149 on June 1, 1920.

In discussing the situation at large the Irving National Bank of New York says, in its current review:

"Amidst the clamor of conflicting opinions regarding inactivity in many lines of trade, it is well to remember the fundamental forces which are at work, and are not subject to organized control. To a large extent foreign conditions, regulate indirectly the tempo of American production, determining whether our factories and farms shall be run at capacity and our surpluses be exchanged abroad for those products which are best supplied by workshops in other countries.

"The absorptive power of other peoples is of the greatest importance to us. This fact should always be borne in mind when speaking of price tendencies. The public and private debts which foreigners owe us—and which are increasing from day to day—approximate $10,000,000,000 due directly to the United States government and, it is estimated, some $5,000,000,000 additional in various other kinds of loans; until these debts can be paid or funded business cannot but feel the weight of the load.

"With international credit still in great confusion, it is not surprising that the domestic credit situation should remain more than normally tense, although showing steady improvement."

BOND SITUATION.

Los Angeles investment bankers are firmly convinced that during the next few years there is going to be a steady increase in interest on the part of the general public in high-grade corporation and municipal bonds.

This feeling was given voice yesterday by D. T. Babcock, resident partner of Blyth, Witter & Co., when he said that "during the period of expansion and reckless speculation, through which we have just passed, a great many people acquired greater sums of money than they had ever possessed before. Those who tried to speculate, often made money in spite of themselves because of the general upward trend in stock and commodity prices.

"This has changed, however, and many people are now studying safe investment, who previously in their enthusiasm thought they could make fortunes by speculation. Of course, many of the speculators have been ruined, but on the other hand, the conservative investers who have been putting their money away in safe securities, are still receiving their income and are being envied by those who have been trying to get rich quickly, and who have not succeeded.

"The bond houses which have followed safe and conservative policies are now reaping the reward for their conservatism. I do not look for any rapid rise in bond values, but there must be a steady rise within the next few years because of the fact that the reserve ratio of the Federal reserve banks has been increasing steadily for several months, and even in England the bank discount rate has been reduced within the past few days. The very fact that manufacturing has slowed up to a certain extent, will mean that there will not be as great a demand for money as there has been in the past, which should mean a lowering of interest rates, and therefore, no increased value in prices for fixed income-bearing securities."

Blyth, Witter & Co. have just completed enlarging their offices in the Los Angeles Trust and Savings Building, with the result that they now have about one-third more floor space than previously. For the past three years the growth of this organization has compelled the enlargement of their offices twice each year.

BOND MEN ORGANIZE.

The investment bankers of Los Angeles, Pasadena and Long Beach, 274 of them, representing practically every bond house in the three cities have taken a step forward in an organization perfected at a dinner meeting held at the Ambassador Friday evening.

The purpose of the coalition is to bring the investment bankers into closer touch with each other and with conditions which govern their business; to establish a co-operative entente; to educate salesmen; develop new business; exchange information; raise the ethics of the profession, and in general, to function somewhat after the manner of the credit men's and other like organizations.

The initial meeting was a complete success, and following an interesting program a committee of nine was elected whose duty it will be to proceed with the organization, adopt suitable regulations and operate the new association as a directorate for the first year. From time to time, but at no fixed dates, group meetings will be held, and matters of general interest discussed. The following members were elected as a permanent organization committee and board of directors:

James R. Page of Stevens, Page & Sterling; Don O'Melveny of E. H. Rollins & Sons; P. R. Cadwallader of Blyth, Witter & Co.; Phillip Brooks of Hunter-Dulin Company; John O. Knight of John O. Knight & Co.; Thomas K. Gaully of W. R. Staats & Co.; Murray Bedlington of Garvin & Miller; Arvin H. Brown of Baer, Brown & Parsons; E. G. Otis of the California Bank.

Theodore Stevens of Stevens, Page & Sterling, was toastmaster, and outlined the purpose of the meeting. Charles F. Stern, former State Superintendent of Banks, and now vice-president of the First National Bank, talked of the new Bank Act and urged the desirability of a united California and the elimination of sectional feeling. R. H. Ballard of the Southern California Edison Company, discussed water power in its relation to State development and hydroelectric application illustrating his remarks with pictures of the Colorado River project to which his company is committed. Dean Witter, a member of the board of governors of the Investment Bankers' Association, had for his theme, "The Ethics of the Bond Business."

ABBOT KINNEY COMPANY.

Negotiations are being completed as a result of which the firms of John O. Knight & Co., Miller & Dunbar, and Stevens, Page & Sterling, as syndicate managers, will purchase from the Abbot Kinney Company $300,000 par value first closed mortgage 5 per cent serial gold bonds, secured by practically the entire land holdings of the company consisting of twenty-four separate parcels of real estate appraised with improvements at $1,285,886 and including (1) Venice business and residential property; (2) an approximate 250-acre tract between Glendale and Eagle Rock, known as Berkshire Hills; (3) Kinneolon Ranch, the 550-acre country estate

(Continued on Tenth Page.)

LATEST PRICES ON BUTTER AND EGGS.

[BY A. P. NIGHT WIRE.]

LOS ANGELES, June 25.—Produce Exchange closing prices: Butter, creamery extras, 38. Eggs, cases included, fresh extras, 27; case count, 26; pullets, 24½. Cheese, California flats, 18@20.

SAN FRANCISCO, June 25. Produce Exchange closed.

NEW YORK, June 25.—Butter firm; creamery higher than extras, 35@35½; creamery extras, 34½; creamery firsts, 31@34. Eggs firm; fresh gathered extra firsts, 29@31; firsts, 25½@28. Cheese firm, unchanged.

CHICAGO, June 25.—Butter higher; creamery extras, 33; standards, 32; firsts, 28@32; seconds, 24@27. Eggs higher; receipts, 17,354 cases; firsts, 25@25½; standards, 26; ordinary firsts, 22@23; at mark, cases included, 23@24½.

THE COUNTRY OVER.

Detroit Banks Gain Deposits; Quiet in the Southeast; St. Louis Dull.

[EXCLUSIVE DISPATCH.]

DETROIT, June 25.—For the first time since April, 1920, Detroit banks show total deposits in excess of loans and investments and the aggregate of borrowed money obligations is also at the lowest point in that period.

Easier money conditions are in sight. Bank rates on direct loans have fallen from 7 per cent to 6½ per cent, with an occasional loan at 6. The general upward trend of business shows striking contrasts in different lines, however. Retail lines are showing fair volume in seasonable merchandise.

ATLANTA (Ga.) June 25.—The millinery and drug business in the Southeast are enjoying a prosperity far beyond other lines.

A shrinkage of $300,000,000 in taxable values of real and personal property in the rural districts of Georgia is making itself felt and reflects a situation that is general through the Southeast. This has tended to emphasize the usual mid-season lull in the jobbing and wholesale trade.

The outlook has not been relieved by reports of the cotton crop.

The mild winter did not exterminate the boll weevil and reports of the probable cotton yield are not encouraging. Country merchants are discouraged over crop conditions and are buying sparingly in the wholesale dry goods, notions and shoe markets.

Produce brokers declare high freight rates have interfered seriously with their export business.

ST. LOUIS, June 25.—Commerce in general is almost at a standstill in this territory. The packing industry is perhaps the most active, but the packers are cautious buyers of live stock and are operating with reduced forces, suiting production to fluctuating prices and diminished buying demands.

Building operations are stagnant and idleness prevails in the iron and steel industries.

FINANCIAL.

OFFICE OF THE TIMES,
Los Angeles, June 25, 1921.

Bank clearings yesterday were $10,900,982.60, a decrease of $3,214,420.72, as compared with corresponding day in 1920.

	1921.	1920.	1919.
M'day	$12,473,358.70	$12,696,447.99	$7,378,994.35
T'day	12,085,804.41	12,170,107.12	6,697,413.15
Wed'day	13,504,885.41	12,730,449.24	6,854,420.56
Th'day	12,542,824.12	11,778,182.21	4,993,908.07
Friday	12,722,640.06	11,823,820.85	4,841,545.49
Sat'day	10,900,982.60	14,115,394.82	4,486,872.17

LOCAL STOCK EXCHANGE.

[Following were the closing prices and sales, as posted yesterday at the Stock Exchange, ground floor, I. W. Hellman Building.]

BANK LIST.

	Bid.	Asked.
California Bank	$190.00	$197.50
Citizens' National Bank	240.00	260.00
Commercial National	190.00	205.00
Farmers' & Merchants' Nat.	400.00	
First National		440.00
Guaranty Tr. & Sav.	250.00	265.00
Merchants' National	175.00	190.00
Security Tr. & Sav. Bank	200.00	212.50
Union Bank & Trust Co.	125.00	135.00
U. S. National Bank		175.00

BOND LIST.
(With Accrued Interest.)

	Bid.	Asked.
Associated Oil Co.	97½	
California Pacific Ry.	35	100
Corona Power & Light Co.	93¼	100
Cucamonga Water Co.	90	
Edison Elec. Co., 1st R.	95	98½
Edison Elec. Co., old issue	95	
Home Telephone Co.	81	
Inland Pet. Co., 1st Reg.	72	80
Illustrated Film Corp.	73	97½
L. A. Gas & Elec. Co.	85	
L. A. Inter. Ry., Ltd. Mtge.	77½	80
L. A. Pac. Ry., 1st Refg.	62½	65
L. A. & Pasadena El. Ry.	74½	
L. A. Railway Co.	80	82
L. A. R. R. Corp. 5s		81
Mission Trans. & R. Co.	50	100
Pacific Electric Ry.	66½	
Pacific Light & Power Co.	83¾	84
Pasadena Gas Co.	84¾	
Palmer Union Oil	90	
Pasadena Home & T. Co.	60	
Pasadena Commercial Co.	98½	
S. Monica Bay R. T. Co.	58	65
Cal. Edison Co. Mtg.	80	
S. Cal. Edison Co. & R. Mtg.	87½	87¾
Davis Daly	94	95½
Twin Peaks Tunnel	80	90
U. S. L. D. T. & T. Co.	60	75

INDUSTRIAL LIST.

	Bid.	Asked.
Cal. Delta Farms	$ 20.00	
Cal. Packing com.	57.25	$ 58.25
Cons. Realty Co.	15.00	50.00
Globe Gr. & Mill pfd.	50.00	
Globe Gr. & Mill Co.	40.00	
Goodyear T. & R. pfd.	71.75	48.25
Goodyear Textile Mills	46.00	47.00
Hawaiian C. & S. Co.	41.00	48.00
Home Builders com.	30.00	50.00
L. A. Athletic Club	9.00	
L. A. Brewing Co.	80.00	
L. A. Gas & Elec. pfd.	84.00	86.00
L. A. Investment Co.	.73	.77
Occidental Life	125.00	
Pacific Mutual Life	450.00	
S. Joaquin L. & P. pfd.	98.00	
S. Joaquin L. & P. Co.	123¼	
S. Monica B. H. T. pfd.	90.00	
S. Cal. Edison pfd.		105.00
S. Cal. Edison com.	90.75	
Sun Drug Co.	1.50	
Title L. & Tr.	220.00	
Union Sugar Co.	18.00	22.00

OIL LIST.

	Bid.	Asked.
Amalgamated Oil	$ 80.00	$ 81.00
American Crude Oil	.00	.15
Associated Oil	94.75	96.00
Bankline Oil	.45	.55
Central		1.10
Continental Oil		.12
Fullerton Oil		2.00
Gen. Pet. com.	96.00	
Ind. Oil Co.	14½	.17
Lake View	1.00	1.50
Mineral Oil Co.	1.34	1.35
Midway Northern	.01	
Mt. Diablo	1.14	1.15
National Pacific Oil Co.		.13
New Penn. F. Co.		.45
Olinda Land	22½	
Palmer Union pfd.	.19	.22
Palmer Union com.	.03	.01½
Premier Oil Co.	.25	.28
Republic Pet. Co.	.09	.10
Rice Ranch Co.	1.21	1.30
Union	120.00	
Union Oil of Delaware	18.87½	19.00
United Oil Co.	.03½	.05
Victor Oil Co.	.50	.60
West Coast pfd.	86.50	
White Star Oil Co.	.03	.05

MINING LIST.

	Bid.	Asked.
Ontman District—		
Arizona Tom Reed		.00
Argo Mines	.02	.10
Big Jim	.01½	.02
Black Range	.02½	
Boundary Cons.	.01	.02
Gold Dust	.05	.12
Gold Ore	.02	.03½
Lexington	.00	.10
Lucky Boy	.01½	.02
Mellie Mining	.02	.07½
Ontman United		.01½
Sunnyside	.02½	.03
Telluride	.10	.11
Tom Reed	.03	.04
United American	.21	.27½
Other Districts—		
Rose Gold Mining	.01	
Cons. Mines	.01	.01½
Herla Mining	3.75	4.00
Nahomas Co	3.00	
Oro Amigo	.01	.02
Richmond	.04	.05
Simon Silver Lead		.05
Virginia Louise	.10	
Yellow Pine	.50	.55

SALES.

Morning session: 10 Associated Oil at 96.00; 10 General Petroleum at 93.25; 10 do. at 96.00; 10 Globe Gr. & Mill pfd., 1925 maturity, at 87.50; 10 Goodyear pfd. at 48.00; 2000 Gold Ore Mining at .03; 1000 do. at .03; 4 $100 1st Liberty Loan Conv. 4¼s, 1932, at 97.7; 1 $50 3rd Liberty Loan 4¼s, 1928, at 91½; 6 $100 4th Liberty Loan 4¼s at 86¾; 2 $50 do. at 86¾; 1 $1000 do. at 86¾; 1 $1000 do. at 86½; 3 $100 do. at 86¼; 1 $500 Victory Bond at 98¼; 3 $100 do. at 98¼; 1 $50 do. at 98¼; 300 L. A. Investment at .72; 1000 do. at .76; 107 do. at .76; 215 do. at .76; 200 Mission Oil at .26; 100 do. at 1.21; 100 do. at 1.22; 100 do. at 1.23; 200 do. at 1.24; 200 do. at 1.25; 100 do. at 1.26; 100 do. at 1.35; 200 Midway Northern at .01; 1000 Republic Pet. at .29; 150 do. at .28; 100 do. at .29; 1000 do. at .29½; 1500 do. at .30; 10 S. Joaquin L. & P. pfd. at 70.00; 7 Cal. Edison com. at 91.00; 10 do. at 90.75; 5 do. at 90.; 10 do. at 90.75; 20 do. at 90.75; 500 Telluride Mining at .10½; 200 Tom Reed at .03; 200 do. at .09; 100 do. at .09½; 200 United Eastern at 2.46; 100 do. at 2.48; 200 do. at 2.47; 100 do. at 2.48; 200 do. at 2.49; 100 do. at 2.50; 500 do. at 2.50; 200 do. at 2.52½; 10 Union Oil of Delaware at 19.00; 20 do. at 19.12½; 10 do. at 19.12½; 100 do. at 19.00; 20 do. at 19.00; 5 do. at 19.00; 5 $1000 Union Oil bonds at 85; 500 Virginia Louise at .10½; 500 do. at .10½.

Informal: 5000 Gold Ore Mining at .03.

BOSTON COPPER MARKET

[Furnished by A. H. Cury, 119 West Fourth street, Los Angeles, Cal.]

BOSTON, June 25.—Closing quotations:

	Bid.	Ask.		Bid.	Ask.
Alaska	4	6	Kerr Lake	2¾	3
Ahmeek	49¼	49	Keweenah	1½	1¾
Adventure	30	75	Lake Cop.	14	14½
Butte & Sup.	19¾	20	La Salle	1¾	2
Calumet & Ariz.	58	59	Mason Val.	1	1¼
Allouez	20	21	Mass. Con.	1¾	1¾
Algoma	25	30	Majestic	8	12
Am. Zinc	2¾	3	Michigan	1¼	1½
Do. pfd.	10	15	Mex. Dar.	12	13
Arcadian	2	2¼	Mohawk	47	48
Ariz. Com.	9	9¼	Marlborough		
Boston Ely	45	50	O. Colony	3¼	3¾
Boston Mex.	2	3	Mutual	2	2½
Boston Mex.	62¼	63	N. Butte	24	24½
Bingham	9	9¼	New Idria		50
Bonanza	1	1¼	New Cornelia	14¾	15
Bohemia	4	5	New River		
Bear Creek	4	5	Do. pfd.	85	90
Butte & Balaklala	3¾	4	N. Lake	1	1¼
Butte & N.	1	2	Oliver	1¼	1¾
Butte & Superior	17	17¼	Old Dom.	3	4
Caledonia	1	1½	Osceola	26	27½
Carson Hill	12	12½	Pond Creek	12	13½
Calaveras	2	2½	Quincy	45	46
Cal. & Ariz.	65	75	Ray Con.	12	12½
Cal. & Hecla	13	15	Rhode Is.	1	1¼
Cal. & N.	297	300	Seneca	14	15
Centennial	14¾	15	Seven M.	1	1¼
Chief Cons.	12½	13	Shannon	8	8½
Chino	21½	22¼	St. Mary	20	21
C. C. Mines	1	1¼	St. Lake	60	100
Copper Range	53	54	Superior	6	6½
Crystal	32	34	Silver Reef	4	4¼
Davis-Calumet	2¾	3	Sup. & P.	4	4¼
Davis Daly	2¾	3	Sup. Cop.	3¼	4
Denbigh	1	1¼	Swift Int.	29	29½
Daddy	6	8	Tenn. C. & C.	91	91¼
Ely Cons.	2	3	S. W. Miami		
Eureka	2	3	Fed.	23¾	23¾
E. Butte	3¾	4	Trinity	25	25½
Fairbanks	33	34	Do. pref.	90	95
First Nat.	50	53	Franklin	1¾	2¼
Gadsden	1	1¼	Tuolumne	60	65
Garden Pea.	5	6	Utah Apex	3	3¼
Gauthier	17	20	Utah Cons.	13½	14
Granby	18	18½	Utah Metals	1¼	1½
Hancock	2¼	2¾	U. S. Smelt.	43	43½
Hancock Cons.	1	1¼	Do. pref.	39½	39¾
Howe Sound	1	1¼	Utah Con.	1	1¼
Imperial	4	5	Un. Frigt.	100	107
Isle Royale	29	30	U. V. Ex.	22	23
Int. Prod.	4	5	Venus	1½	1¾
Do. pfd.	15	20	Victoria	1¼	1½
Iron Cap.	3¼	4	Waldorf	18½	19
Isle Royale	18	19	Wolverine	40	43
J. Verde	15	20	Wyandotte	9	11
				50	50

FOREIGN EXCHANGE; NOMINAL RATES.

Following are the foreign exchange rates upon which local business was transacted yesterday, as furnished by the foreign exchange department of the Farmers' and Merchants' National Bank:

	Exchange rate. Over $100.
London, per pound sterling	$ 3.71
France, per 100 francs	5.10
Germany, per 100 mks	.17
Italy, per 100 lire	4.98
Holland, per 100 guilders	33.20
Sweden, per 100 kronor	22.02
Norway, per 100 kronor	14.45
Spain, per 100 pesetas	13.40
Czecho-Slovakia, per 100 kronas	1.41
Greece, per 100 drachmas	6.20
Bulgaria, per 100 levs	1.28
Rumania, per 100 lei	1.61
Belgium, per 100 francs	8.10
Jugo-Slavia, per 100 kronen	.73
Switzerland, per 100 francs	17.02
Serbia, per 100 dinars	1.37
Denmark, per 100 kronen	17.12
Finland, per 100 finmarks	1.78
Hongkong, per 100 local currency	50.30
Austria	.23

Buying rates—Great Britain, sight, $3.71; Canadian, sight, discount $13.00 per $100.

CLOSING PRICES OF GOVERNMENT BONDS.

LOS ANGELES.

1st Liberty 3½s	99.80
1st Liberty 4s	97.30
1st Liberty 4¼s	96.75
2nd Liberty 4s	96.00
2nd Liberty 4¼s	96.50
3rd Liberty 4¼s	91.12½
4th Liberty 4¼s	86.75
5th Victory 4¾s	98.12½

NEW YORK.

1st Liberty 3½s	97.72
1st Liberty 4s	97.30
1st Liberty 4¼s	97.40
2nd Liberty 4s	96.60
2nd Liberty 4¼s	96.74
3rd Liberty 4¼s	91.22
4th Liberty 4¼s	86.74
5th Victory 4¾s	98.38
5th Victory 4¾s	98.38

MONEY AND EXCHANGE.

[BY A. P. NIGHT WIRE.]

NEW YORK, June 25.—Prime mercantile paper, 4½@5%; exchange irregular; sterling, demand, 3.75½; cables, 3.74½. France, demand, 7.99; cables, 8.01. Belgian francs, demand, 7.87; cables, 7.99. Guilders, demand, 32.82; cables, 32.92. Lire, demand, 4.80; cables, 4.90. Marks, demand, 1.34; cables, 1.35.

An American Industry Which Leads the World

We are distributing a very interesting booklet describing the American Motion Picture Industry which should prove of especial interest to every Bank, Banker, Capitalist or private investor. Write, phone, or call for your copy without obligation.

Merrill, Lynch & Co.
Investment Securities
216 I. N. Van Nuys Bldg.
Los Angeles, Cal.
Phone 63879
Members New York, Chicago, Cleveland, Detroit Stock Exchanges.

Current Offerings

MUNICIPAL BONDS

	Maturity	Price	Approx. Yield
*State of California Highway....5¼s	7-3-26-27		5.50
*Reclamation District No. 1500....6s	1930-36	100.00	6.00
San Luis Obispo School Dist. 6s	1929-30		5.75
*Sacramento City High School Dist..4½s	1925-56		5.75 to 5.40
*Sacramento City School Dist....4½s	1926-58		5.75 to 5.40
*Seattle School District....6s	1924-31		6.00 to 5.70
Government of Newfoundland....6½s	1936	93.625	7.20

CORPORATION BONDS

*San Joaquin Light & Pr. Corp....7s	1951	97.50	7.20
*Southern California Gas Co....7s	1951	97.00	7.25
**San Diego Cons. Gas & Elec. Co. 6s	1939	87.00	7.30
**Los Angeles Gas & Elec. Corp....7s	1931	97.50	7.35
General Petroleum Corp....7s	1931	99.25	7.50 to 15.00
**Peninsula Farms Co....7½s	1923-25	100.00	7.50
**Babbitt Bros. Lands, Inc....6s	1925-40	100.00	8.00
Milwaukee Elec. Ry. & Lt. Co....7½s	1941	95.00	8.00
China Mail S.S. Corp....8s	1924-25	100.00	8.00
Portland Flouring Mills Co....8s	1936	100.00	8.00
Los Angeles Shipbuilding & Dry Dock Co....8s	1922	100.00	8.00
Sutter Basin Co....8s	1926-29	100.00	8.00
*Valley Ranch Co....8s	1925-31	100.00	8.00
Central Arizona Lt. & Pr. Co....8s	1936	99.00	8.10

*Legal Investment for California Savings Banks.
**Offered subject to approval of Superintendent of Banks as Legal Investment for Savings Banks in California.

Circulars descriptive of any of the above issues will be mailed upon request.

BLYTH, WITTER & CO.
521 Trust and Savings Bldg., Los Angeles
Sixth and Spring Streets
Phone Broadway 327
PASADENA 614 Chamber of Commerce Bldg. — HOLLYWOOD—6404 Hollywood Blvd. — SAN DIEGO 624 First National Bank Bldg.
SEATTLE — OAKLAND — SAN FRANCISCO — PORTLAND — NEW YORK



ARIZONA'S *RICHEST* GRAZING LANDS

—are controlled by BABBITT BROS. LANDS, Inc., one of the greatest producing and distributing enterprises of its kind in the West.

In thirty-five years the Babbitt Brothers have transformed this section from a wild, undeveloped state into a great, open-range live stock country. For thirty-five years they have successfully managed their extensive interests, reinvesting earnings in further expansion and development.

The $1,500,000 First Mortgage Serial 8% Sinking Fund Gold Bonds of this company are secured by first closed mortgage on pasturage and cultivated farm lands and valuable city and town properties, together with California acreage (adjoining Los Angeles on the east)—having a total valuation of $6,000,000, or over twice the amount of this issue.

As Further Security the capital stock of Babbitt Bros. Trading Co., with a net worth of $4,354,635.94, will be deposited with the Trustee, as also the personal guarantee of David, C. J. and William Babbitt.

Thus the total assets directly or indirectly securing this issue exceed $7,350,000, or nearly five times the funded debt of the Company.

Sold subject to certification as legal investment for California Savings Banks.

Price 100 and Accrued Interest, Yielding 8%

Send for descriptive circular.

HUNTER, DULIN & CO.
GOVERNMENT, MUNICIPAL AND CORPORATION BONDS
I N. Van Nuys Building
Los Angeles
Phone Main 6801
SAN FRANCISCO — OAKLAND — PASADENA — SAN DIEGO

We Own and Offer the Following, Subject to Prior Sale or Change in Price:

		Rate	Maturity	Yield
$ 3,000	Long Beach City High School District	5	1933-34	5.50
$19,000	Medford Irrigation District	6	1932-51	7.00
$16,000	Turlock Irrigation District	6	1943-51	6.00
$39,000	General Petroleum Corp. 10-yr. S. F. Note	7	1931	7.50
$25,500	Los Angeles Gas & Electric Corp. Gen. & Ref.	7	1931	7.50

Fully Descriptive Circulars Upon Application.

DRAKE, RILEY & THOMAS
Government, Municipal and Corporation Bonds
Santa Barbara, 1014 State Street, Tel. 494 — Los Angeles, 314 Van Nuys Bldg., Pico 787 — Pasadena, 16 South Raymond, Fair Oaks 22

R. H. MOULTON AND COMPANY
Specialize in Government and Municipal Bonds.
Government Department is equipped to buy and sell all Liberty and Victory Bond issues.
Title Insurance Building. Telephone 60957; Main 826.

STEPHENS & COMPANY
INVESTMENT SECURITIES—521 South Spring Street.

Wm. R. Staats Co. Government, Municipal and Corporation BONDS
Orders executed in Listed Securities.
San Francisco. Los Angeles, 640 S. Spring St. Pasadena.

McCONNELL-WOOLLEY & CO.
STOCK AND BOND BROKERS.
Member Los Angeles Stock Exchange
5001-2 Stock Exchange Building. 63813.

STEVENS, PAGE & STERLING
STOCKS AND BONDS
C. C. Stevens 61513—Pico 3016. James R. Page 616 Van Nuys Bldg. R. C. Sterling

Partial Payment Plan
You pay ¼ cash and balance in 10 monthly installments.
BROKER'S FINANCE CORPORATION
Stocks and Bonds
Paid-Up Capital
720 South Spring
GROCERS

A. N. Sandoval & Co.
Members Los Angeles Stock Exchange
STOCK AND BOND BROKERS
Orders Executed on All Exchanges
Suite 418 Los Angeles Investment Bldg.
Broadway 8900.

Offerings

...L. BONDS

Maturity	Price	Approx. Yield
...4s 7-3-26-27		5.50
1930-36	100.00	6.00
1929-30		5.75
...½s 1925-56		5.75 to 5.40
...½s 1926-58		5.75 to 5.40
1924-31		6.00 to 5.70
...½s 1936	93.625	7.20

...ON BONDS

1951	97.50	7.20
1951	97.00	7.25
1939	87.00	7.30
1931	97.50	7.35
1931	99.25	7.50 to 15.00
...½s 1923-25	100.00	7.50
1925-40	100.00	8.00
...½s 1941	95.00	8.00
1924-25	100.00	8.00
1936	100.00	8.00
1922	100.00	8.00
1926-29	100.00	8.00
1925-31	100.00	8.00
1936	99.00	8.10

...of Banks as Legal Investment for Savings

...issues will be mailed upon request.

...TER & CO.

...Bldg., Los Angeles
...Streets
...way 327
...Hollywood Blvd.
...CISCO PORTLAND NEW YORK SAN DIEGO
624 First National Bank Bldg.

...0 ACRES



...GRAZING LANDS

...turage and cultivated farm lands and various ...city and town properties, together with Cal...fornia acreage (adjoining Los Angeles on the ...east)—having a total valuation of $3,014,514, ...or over twice the amount of this loan.

As Further Security the capital stock of Babbitt Bros. Trading Co., with a net value of $4,254,628.94, will be deposited with the Trustee, as also the personal guarantee of David, C. J. and William Babbitt.

Thus the total assets directly or indirectly securing this issue exceed $7,250,000, or nearly five times the funded debt of the Company.

...ment for California Savings Banks.

...nterest, Yielding 8%

...e circular.

...OLIN & Co.

...ND CORPORATION BONDS

...e Building
...geles
...n 6501
PASADENA SAN DIEGO

...g, Subject to Prior Sale or Price:

	Rate	Maturity	Yield
...t	...5	1933-34	5.50
	...6	1932-51	7.00
	...6	1943-51	6.00
F. Note	...7	1931	7.50a
Gen. & Ref.	...7	1931	7.35

...Upon Application.

...& THOMAS

...d Corporation Bonds

...ies
...rs Bldg.
...57
Pasadena
16 South Raymond
Fair Oaks 26

...PANY
...y Bond Issues
...ANY
...g Street.
...ONDS
...Pasadena
...CO.
...NG
...S. C. Sterling

Partial Payment Plan

You pay ¼ cash or more and balance in 12 equal monthly installments.

BROKER'S FINANCING CORPORATION
Stocks and Bonds Liberty Bonds
Paid-Up Capital, $50,000
720 South Spring St.
GROUND FLOOR

A. N. Sanford & Co.
Established 1905
STOCK AND BOND BROKERS
Orders Executed on Any Exchange
Suite 418 Los Angeles Stock Exchange
Broadway 8207.

...TRUS REVIEW OF WEEK.

...ORNIA FRUIT SHIPMENTS.

	Oranges.	Lemons.
...fornia —	410	130
	219	67
	318	133
	190	60
	150	60
	158	60
...ar to date	1,415	583
...ne 18, 1920	26,220	7,062
...ne 19, 1921	22,469	5,384
...fornia	7	1
	1	1
	1	0
	2	0
...ar to date	28	13
...ne 18, 1920	8,008	180
...ne 19, 1921	5,569	288

...MARKETS.

...ne 25.—The market on California fruits for the past week under review has been a dealing of from 25 to 50 cents, and sales are handled fair. Individual buyers, who are heavy buyers at times, are not covering their attention to the buying, leaving the trading in the hands of jobbers who have to sell to their customers more frequently.

...ing material, a number of buyers having announced that they will not buy another car this season.

...ges are on a basis of $3.25 per box, f.o.b. fruit from the San Joaquin Valley districts, and $3.50 to $3.75 from Orange county f.o.b. trading points. Rockers markets are reported in fair to good condition. The trade in the Middle West is quiet. The trade in the Eastern districts is also reported to be ...ing limited and mainly to ...ediate requirements. Middle ...ern markets report increasing re...ipts and conditions. The South...n reports from Georgia has ...ed the heavy movement of the ...ern boats Bolea and Ellerton, still ...ing to make a reliable quo...

...LEMONS.

...ade that prevailed in the Middle ...ern markets, the Atlantic seaboard, ...ially in the demand for ...n lemons. The price has ...ained ...ut the movement was ...ed, ranking said a generally ...ing map from $6 to $8.50 per ...

...a statement by T. H. Powell, ...ger for the exchange, statistics ...w that an average return of ...o box delivered to Los ...eles Chr. on the other hand, ...ers say, raising said a generally ...ing map from $6 to $8.50 per ...

Mr. Powell stated that growers would have to realize an average of $3.11 per box f.o.b. Cal-...fornia from June 1 to November 1, the end of the season, in order to bring the year's average return to the grower up to $3.40, merely the cost of production, packing and shipping costs.

"This average return of $3.40 per box to the grower would not return a cent of profit on his investment or allow any compensation for his year's labor," said Mr. Powell.

There are 58,000 boxes of lemons on hand and available for sale within the next thirty days.

STOCKS AND BONDS IN SAN FRANCISCO.

[BY A. P. NIGHT WIRE.]

SAN FRANCISCO, June 25.—Following are today's closing quotations and sales on the San Francisco Stock and Bond Exchange:

Bonds—	Close—Bid.	Asked.
Associated Oil Co. 1st 5s, 1922	97½	97¾
Cal. Gas & Elec. Unif. & Ref. Mtg. 5s, 1937		
City Elec. Co. 1st Mtg. 5s, 1937	82¾	84
Pfist. Federal Trust Co. 1st Mtg. 5s, 1941	90	96
Gen. Pipe Line 1st Mtg. 6s, 1925	104½	106
Great Western Power Co. 1st Mtg. 5s, 1946	76½	77¾
Los Angeles Electric Co. 5s, 1958	87½	
L. A. Gas & Elec. Corp. 1st Ref. 5s, 1939		84
L. A. Railway 1st Mtg. 5s, 1958	69¼	71
L. A. Railway Corp. 1st & Ref. 5s, 1940	80¾	80¾
Natomas Co. Gen. & Ref. 6s, 1935	47	50
Northern Cal. Power Co. Deb. Mtg. 5s, 1946		
Pacific Gas & Elec. Gen. & Ref. 5s, 1942	74¾	74¾
Pacific Electric Ry. 5s, 1942	66¾	
Pacific Tel. & Tel. Co. 1st Mtg. 5s, 1937	90¾	
San Joaquin L. & P. 5s, 1947	83¾	
S. F. R. R. 1st Ref. 4s, 1965	64¼	
Union Oil Co. 1st Lien 5s, 1931	94	
Valley Co. Power Co. 1st 5s, 1939	91½	
Western Pacific Ry. Co. 5s, 1946	76¾	

SALES.

Morning session—Bonds: $1,000 United States 3½s at 87½; 1st 4½s at 87½; 5000 do. at 87½; 2500 do. 2nd 4½s at 86½; 10,000 do. at 86¾; 2500 do. at 87; 4½s at 91½; 1000 do. 4½s at 86¾; 85,000 do. 5th 4½s at 94¾; 5000 do. at 94¾; 2000 Pacific Gas & Electric 7s at 96½; 3000 Idaho & Ariz. 1st 6s at 98½; 2000 Spring Valley Water 6s at 86½; 5000 Westerners Pacific 5s at 77; 5000 Northern Cal. Power 5s at 74½; 5000 Associated Oil 5s at 97½; 1000 San Joaquin Light & Power 5s at 84½; 2000 East Bay Elec. at 81½; 1000 Northern Ry. of Cal. 6s at 91. Stocks: 111 Pacific Gas & Electric 1st pf. at 76¾; 110 Pacific Gas & Electric common at 51; 40 Central Power common at 36½; 50 Pacific Light & Power common at 74½; 3 Bank of California at 174½; 900 North American Oil at 39; 10 Union Oil of California at 130; 50 Union Oil of Delaware at 19½; 140 General Petroleum common at 60½; 50 do. at 62; 75 do. at 62¾; 20 do. at 62½; 50 Pauahou Plant at 11.

Dempsey - Carpentier rotogravure picture supplement free with next Tuesday's TIMES.

OVER 8 PER CENT
For
Twenty Years
SECURED BY
First Mortgage

As unusual opportunity is offered investors to participate in the issue of $3,500,000 of bonds which are to be secured by a first mortgage on the real estate, plants and equipment of the

Consolidated Textile Corporation

For each $1,000 bond of this issue outstanding there are fixed assets of approximately $2,857.00. In addition, the bonds have as security the equity in the B. B. and R. Knight Company existing after the $7,500,000 issue on that Company. For each $1,000 bond of this issue there are $1,000 of total net tangible assets. The present value of the stock, as listed on the New York Stock Exchange, is around 15. The more than 800,000 shares, therefore, have a Stock Exchange equity of about $12,000,000 junior to these bonds.

The bonds may be redeemed by the Company by paying the holder $1100 for each bond that may now be purchased for $990. After June 1, 1922, however, the premium the Company must pay will be decreased ½ of 1% each year or part thereof elapsed after June 1, 1922.

A strong sinking fund and privilege of conversion into Capital Stock at $35 per share are attractive features of the issue.

The textile business was among the very first to suffer from the liquidation last fall, and consequently has been one of the first to recuperate and is today running at practically full capacity. As a matter of fact, the mills of the Consolidated Textile Corporation are now running at 95% of capacity.

Bonds in Denomination of $1000, $500 and $100

A full descriptive circular giving details concerning company and issue will be sent anyone on request.

STEVENS, PAGE & STERLING
610 VAN NUYS BUILDING
LOS ANGELES
MEMBERS OF THE LOS ANGELES STOCK EXCHANGE
TELEPHONES: 61872—PICO 3076

Market Opportunities

Unusual opportunities are offered investors in the market at this time to acquire high-grade seasoned securities yielding an income higher than at any time in the years past.

The Monthly Payment Plan enables the purchase of such securities with absolute safety, the account being credited with dividends paid, and interest at the rate of seven per cent per annum being charged on unpaid balances.

RAYMOND & CO.
Stock Exchange Bldg., Suites 821-822, 639 So. Spring Street, Los Angeles, Cal.
Home Office, 61 Broadway, New York City.

LOGAN & BRYAN
636 South Spring St.
Private Wires
Atlantic to Pacific—United States and Canada
Members All Leading Exchanges.
Santa Monica Coronado

NEW YORK STOCK EXCHANGE

[BY A. P. NIGHT WIRE.]

NEW YORK, June 25.—Unlike previous sessions this week, today's abbreviated but active stock market showed a broad and sharp upward swing of prices.

Gains of one to five points, to which an overconfident short interest made enforced contributions, were scattered throughout the list. Oils, rails, shippings, steels, equipments and miscellaneous issues were impartially favored.

Conspicuous strength was shown by Mexican Petroleum, General Asphalt, Baldwin Locomotive, United Fruit, Atlantic Gulf, American Woolen, American Sugar, Sumatra Tobacco, Sears Roebuck, Reading and Southern Pacific.

United States Steel added almost two points to its recovery from the low record of Thursday and affiliated issues were two to five points above recent minimum quotations. Realizing for profit made only slight impression at the strong close. Sales, 425,000 shares.

Current news offered little explanation for the market's reversal, for most advices concerning trade and commerce again stressed conflicting conditions and the cautious attitude of buyers.

Trading in bonds was moderate and irregular, both in domestic and international issues. Total sales, par value, aggregated $4,650,000.

The clearinghouse weekly statement furnished no noteworthy features. Actual loans and discounts showed a very small decrease, considering the recent heavy liquidation. A cash contract of about $20,500,000 still left a liberal margin of excess reserves.

STOCK QUOTATIONS IN NEW YORK CITY.

[Furnished by Logan & Bryan, Members New York and Boston Stock Exchanges, 636 South Spring Street, Los Angeles.]

NEW YORK, June 25.—Following are the closing prices, sales, and high and low quotations today:

Sales.	Stocks—	High.	Low.	Closing Bid.
900	Akron Tire	21¾	21¾	21¾
1,600	Allis Chalmers	27	27	27
200	Atlantic Coast Line	84½	83½	83½
5,500	Atlantic Gulf	30	29	29
200	Atlantic Refining	625	625	625
1,700	Allied Chem. & Dye	58	57¾	57¾
500	Allis Chalmers pfd	80¾	80¾	80¾
500	Am. Agr. Chemical	28	27½	27½
1,000	Am. Beet Sugar	22½	22	22
940	Am. Car & Fdy. Co	120	119	120½
2,200	Am. Can Co	39¾	39	39¾
100	Am. Can Co. pfd	104	104	104
200	Am. Cotton Oil	19¾	19¾	19¾
200	Am. Hide & Leather	10	10	10
200	Am. Hide & L. pfd	70	70	70
200	Am. Ice Sec. com	55¾	54¾	55¾
2,100	Am. Int'l Corp	33¾	33¼	33¾
1,400	Am. Locomotive	77	77	77
700	Am. Smelting	47¾	47¾	47¾
700	Am. Steel Fdy. com	26	25	25¾
900	Am. Steel & Wire Co	93¾	93¾	93¾
600	Am. Sugar pfd	89	89	89
1,700	Am. Sugar Refining	107	106¾	107
5,700	Am. Tobacco	118¾	118¼	118¾
1,600	Am. Tobacco Co. pfd	108	108	108
700	Am. Tel. & Tel. Co	113¾	113¾	113¾
1,500	Am. Woolen	69	68¾	68¾
200	Am. Zinc & Lead	7	7	7
1,200	Anaconda	39¾	39¼	39¾
400	A. T. & Santa Fe	79¾	79¾	79¾
100	A. T. & S. F. pfd	87	87	87
15,300	Baldwin Locomotive	93¾	92¾	93¾
1,100	Baldwin Loco. pfd	107¾	107¾	107¾
4,500	Baltimore & Ohio	40¾	40¼	40¾
100	Balt. & Ohio pfd	49	49	49
9,700	Bethlehem Steel "B"	63¾	62¾	63¾
500	Beth. Steel pfd "B"	94	94	94
600	Butte Copper & Zinc	4	4	4
100	Canadian Pac.	119¾	119¾	119¾
100	California Packers	84	84	84
1,500	Cal. Petroleum Co	19¾	19¼	19¾
1,000	Cal. Petroleum pfd	70	70	70
2,100	Canadian Pacific	119¾	118¾	119¾
400	Central Leather	107¾	107¾	107¾
900	Central Leather pfd	83¾	83¾	83¾
6,800	Cerro De Pasco	25¾	24¾	25¾
4,600	Chandler Motors	24¾	24¾	24¾
2,500	Chesapeake & Ohio	57¾	57¾	57¾
100	Chicago Pneu. Tool	51	51	51
2,200	Chile Copper	10¾	10¾	10¾
100	Cluett Peabody com	70	70	70
100	C. & O. pfd	71	71	71
1,400	C. & G. W. pfd	16¾	16¾	16¾
1,200	C. & N. W.	82½	82½	82½
1,500	C. M. & P. Paul	27¾	27¾	27¾
2,100	C. M. & St. Paul pfd	40¾	40	40¾
1,000	C. C. C. & St. Louis	69	69	69
4,000	Coca Cola	39¾	39¾	39¾
900	Colo. Fuel & Iron	27	27	27
1,000	Colorado & Southern	24¾	24¾	24¾
500	Columbia Gas	54¾	54¾	54¾
1,700	Columbia Graphophone	4¾	4¾	4¾
100	Cons. Gas & Land	80	80	80
600	Consolidated Gas	85¾	84¾	85¾
300	Cont'l Can	57	57	57
100	Cont'l Can com	58	58	58
6,700	Corn Products	64¾	64¾	64¾
100	Corn Products pfd	90	90	90
3,300	Cuban Cane Sugar	20¾	20¾	20¾
18,200	Cuba Cane Sugar pfd	87¾	87¾	87¾
1,700	Cuba Cane Sugar pfd	87¾	87¾	87¾
700	Cuban Am. Sugar pfd	75	75	75
1,400	Dome Mines	16¾	16¾	16¾
300	Endicott Johnson	50	50	50
800	Erie	13¾	13¾	13¾
1,100	Erie 1st pfd	23¾	23¾	23¾
8,400	Famous Players	39¾	38¾	39¾
700	Fisk Tire & Rubber	12¾	12¾	12¾
100	Freeport Texas	18¾	18¾	18¾
300	Gaston Williams	14	14	14
22,800	General Asphalt com	64¾	63¾	64¾
1,000	General Asphalt pfd	80¾	80¾	80¾
200	General Electric	127	125	126
6,600	General Motors com	10	9¾	10
100	Goodrich Rubber Co	31¾	30¾	30¾
100	Goodrich Rubber pfd	81¾	81¾	81¾
1,400	Great Northern pfd	69¾	69¾	69¾
800	Great No. Ore Ctfs	36¾	36¾	36¾
800	Haskell Barker	55	52	54
800	Illinois Central	93¾	93¾	93¾
200	Inspiration Copper Co	39¾	39¾	39¾
700	Industrial Alcohol	65¾	65¾	65¾
1,700	Int'l Harvester com	73¾	73¾	73¾
100	Int'l Nickel com	13¾	13¾	13¾
500	Int'l Motors	53¾	53¼	53¾
900	Int'l Paper	53¾	53¼	53¾
400	Inter-Met. Cons. com	3¾	3¾	3¾
100	Inter-Met. Cons. pfd	10	10	10
500	[Int'l Marine pfd	40¾	40	40¾
2,000	Int'l Marine pfd	40¾	40	40¾
1,800	Island Oil	11¾	11¾	11¾
1,400	Invincible Oil	11¾	11¾	11¾
500	Jewell Tea	9	9	9
1,500	K. C. Southern	24¾	24¾	24¾
100	K. C. Southern pfd	40	40	40
600	Kennecott Copper	15¾	15¾	15¾
2,000	Kelly Springfield com	37¾	37¾	37¾
300	Lackawanna Steel	66	66	66
100	Louisville & Nashville	108	108	108
100	Lee Tires	20¾	20¾	20¾
600	Lehigh Valley	47¾	47¾	47¾
300	Liggett & Myers	141	141	141
200	Loft Candy	9	9	9
200	Loews Inc.	11	10¾	10¾
100	Maxwell Motors	9	9	9
100	May Dept. Stores com	80	80	80
18,300	Mex. Petroleum Co	117¾	114¾	117¾
500	Miami Copper Co	23½	23½	23½
1,300	Middle States Oil	11¾	10¾	11¾
500	Midvale Steel	22½	22½	22½
100	Mex. Car & Fdy. Co	10¾	10¾	10¾
100	Mont. Ward com	12	12	12
700	Nassau Smelting	12	12	12
1,500	Missouri Pacific pfd	28	28	28
100	Nat. Acme	19	19	19
100	Nat'l Conduit & Cable	45	45	45
900	National Enamel	66	65	65
400	N. Y. N. H. & H. Co	11¾	11¾	11¾
400	Nevada Con.	11¾	11¾	10¾
1,100	N. Y. Central	76¾	76¾	76¾
1,100	N. Y. Ship. & Com	31¾	31¾	31¾
2,100	N. Y. N. H. & H.	17¾	16	17¾
1,000	N. Y. Ontario & W	13	13	13
1,100	Norfolk & Western	93¾	93¾	93¾
8,100	Northern Pacific	64¾	64¾	64¾
100	Oklahoma Producers	10	10	10
200	Pacific Gas & Electric	51¾	50¾	50¾
100	Pacific Mail	25	25	25
4,000	Pan-American com	50¾	49¾	50¾
1,600	Pan-American "B"	44¾	44¼	44¾
1,900	People's Gas	44¾	44¾	44¾
1,200	Pere Marquette com	19¾	19¾	19¾
400	Phillips Petroleum	43¾	43¾	43¾
100	Pierce-Arrow com	10¾	10¾	10¾
500	Pierce-Arrow pfd	40	40	40
200	Pierce Oil com	9¾	9¾	9¾
200	Pittsburg Coal	55	54¾	55
400	Pitts & W. Va. com	39¾	39¾	39¾
100	Pressed Steel Car	63¾	63¾	63¾
600	Pureta Allegre Sugar	25¾	25¾	25¾
300	Pullman	84	84	84
1,100	Pure Oil	32¾	32¾	32¾
200	Ray Consolidated	12¾	12¾	12¾
100	Ry. Steel Spring Co	57¾	57¾	57¾
2,900	Reading	76¾	76¾	76¾
100	Reading 1st pfd	49¾	49¾	49¾
100	Reading 2nd pfd	46¾	46¾	46¾
1,000	Republic I. & S.	45¾	45¾	45¾
100	Republic I. & S. pfd	90	90	90
8,000	Republic Truck	12¾	12¾	12¾
2,000	Rock Island	19¾	19¾	19¾
100	Rock Island 7th	49	49	49
100	Rock Island 8th	49	49	49
1,900	Royal Dutch, N. Y.	50¾	50	50¾
100	Sinclair Oil	19¾	19¾	19¾
200	Saxon Motors	2¾	2¾	2¾
7,200	Sears-Roebuck Co.	77	76¾	77
7,100	Seaboard Oil	20	20	20
200	Shell Trans. & Trading	40¾	40	40¾
200	Sinclair G. & E. Co	33¾	33¾	33¾
400	Standard Oil N. J.	135	132	135
100	Do. pfd	109¾	109¾	109¾
1,100	Standard Oil of N. Y.	22¾	22¾	22¾
200	Do. 1st pfd	91	90	90
1,200	Studebaker Corp	52¾	52¾	52¾
4,200	Southern Pacific	72¾	72¾	72¾
800	Southern Railway	19¾	19¾	19¾
200	Southern Ry. pfd	44¾	44¾	44¾
200	Stromberg Carburetor	39¾	39¾	39¾
17,000	Studebaker Corp	49¾	49¾	49¾
300	Superior Oil	30	29¾	29¾
200	Tenn. Copper	14¾	14¾	14¾
4,700	Texas Oil	32¾	32¾	32¾
1,100	Texas Pacific	22¾	22¾	22¾
1,700	Texas Pac. C. & O.	50¾	50¾	50¾
1,800	Tobacco Products	74	73¾	73¾
1,400	Transcontinental Oil	7¾	7¾	7¾
100	Union Bag & Paper	80	80	80
800	Union Oil of Delaware	15	15	15
1,600	Union Pacific	118¾	118¼	118¾
2,900	Utah Copper	49¾	49¾	49¾
500	United Food Products	7¾	7¾	7¾
8,000	Vanadium Steel com	106¾	104¾	107
2,300	United Retail Stores	34¾	34¾	34¾
100	U. S. Rubber 1st pfd	87	87	87
300	United Drug Co	46	45¾	45¾
4,000	U. S. Realty & Cons	45	45¼	45¾
6,200	U. S. Rubber com	57¾	56¾	57¾
200	Do. 1st pfd	92	91¾	92
24,900	U. S. Steel Corp	91¾	90¾	91¾
700	U. S. Steel Corp pfd	106	105¾	106
100	U. S. Smelting pfd	39	39	39
1,100	Va.-Car. Chemical	73¾	74¼	74¾
100	Va.-Car. Chem. pfd	98	98	98
1,800	Vanadium Steel	27¾	27¼	27¾
100	Wabash	21¾	21¾	21¾
2,100	Wabash "A"	44¾	44¾	44¾
600	Westinghouse	44¾	44¾	44¾
100	Western Maryland com	29¾	29¾	29¾
400	Western Pacific com	24¾	24¾	24¾
700	Wm. L. E.	25¾	25¾	25¾
800	Do. 1st pfd	56	55¾	56
100	White Motors	53¾	53¾	53¾
1,700	White Oil	13¾	13¾	13¾
1,400	Willys Overland	8¾	8¾	8¾
700	Willys Overland 1st pfd	29¾	29¾	29¾
700	Wisconsin Central	29¾	29¼	29¾
100	Woolworth com	100¾	100¾	100¾
1,700	Worthington pfd	121¾	121¾	121¾
100	Union Bag & Paper	80	80	80
100	Standard Oil of Cal.	66	66	66

Total sales of stocks—Saturday, 432,500 shares; for the week, 2,114,000 shares.
Total sales of bonds—Saturday, $4,997,000; for the week, $10,720,000.

NEW YORK CURB BONDS.

[Furnished by Bond & Goodwin & Tucker, Inc., 1000 Title Insurance Building.]

NEW YORK, June 25.—Following are the New York curb prices for current and new issues of bonds actively held in Southern California:

Bonds—	Bid.	Asked.
Armour & Co. 7s, 1930	94¾	94¾
Bethlehem Steel 7s, 1925	97½	98
Bethlehem Steel 7s, 1905	92¾	92¾
Canadian No. Rly. Co. 6½s, 1940	101	101
Diamond Match Co. 7½s, 1930	102½	102½
Galena Signal Oil Co. 7s, 1930	93¾	93¾
Goodrich Rubber Co. 8s, 1941	97	98
Grand Trunk Ry. Co. 6½s, 1926	92¾	92¾
Grand Trunk Ry. Co. 7s, 1940	100	100
Great Northern Ry. 6½s, 1946	94¾	94¾
Mexican Petroleum Co. 8s, 1938	98½	99
National Leather Co. 8s, 1925	93	93
N. Y. Central R. R. Co. 7s, 1935	100	100
N. Y. Gt. N. Joint 6½s, 1936	98¾	98¾
Packard Motor Co. 8s, 1931	94¾	94¾
Pan-Am. Petroleum Co. 7s, 1930	101½	101½
Penn. R. R. Co. 7s, 1930	101	101½
Sears-Roebuck Co. 7s, 1935	97¾	97¾
Sears-Roebuck Co. 7s, 1937	97¾	97¾
Southwestern Bell Tel. 7s, 1925	98½	98½
Standard Oil Cal. 7s, 1931	101½	101½
Standard Oil N. J. 7s, 1925	101½	101½
Standard Oil N. Y. 7s, 1926	101¾	101¾
Standard Oil N. Y. 7s, 1930	101¾	101¾
Standard Oil N. Y. 6½s, 1933	98½	98½
Sun Oil Co. 7s, 1931	99	99
Swift & Co. 6s, 1921	99¾	99¾
Swift & Co. 7s, 1925	99¾	99¾
Tidewater Oil Co. 6½s, 1931	98½	98½
Union Tank Car Co. 7s, 1930	100¾	100¾
U. S. Rubber Co. 7½s, 1930	97½	98
Vacuum Oil Co. 7s, 1936	99¾	100
Va.-Carolina Chem. Co. 7½s, 1923	89½	90
Western Electric Co. 7s, 1930	98	98
Westinghouse Electric 7s, 1931	90½	90¾
FOREIGN.		
Kingdom of Belgium 7½s, 1945	98	99
Kingdom of Belgium 8s, 1941	97¾	97¾
U. S. of Brazil 8s, 1941	97¾	97¾
Kingdom of Denmark 8s, 1942	99	99
Kingdom of Norway 8s, 1940	99¾	100¾
French Republic 8s, 1945	97¾	97¾
State of Sao Paulo 8s, 1936	94	94
Swiss Confed. 8s, 1940	100	100½
City of Berne 8s, 1940	98	98
City of Paris 6s, 1921	90½	90½
City of Zurich 8s, 1945	96½	97

NEW YORK CURB CLOSE.

[Furnished by Logan & Bryan, Members New York and Boston Stock Exchanges, Van Nuys Bldg., Los Angeles.]

NEW YORK, June 25.—Closing quotations:

	Bid.	Asked.
Industrials—		
Arizona	11¼	12
A. Pkg. com	1	4
B.-A. Tob.	12¼	12¾
Car. Ltd. & F.	1¾	1¾
Cleveland M.	29	30
Durant Mo.	23	24
Goldwyn P.	3¼	4¼
Indian Pkg.	1	4
N. A. Pulp	2	4
Phil Morris	2	4
Porto Rican	24	25
Perfection T.	15-16	1
Radio com.	1	5
Do. pfd.	3	5
Sweets Am.	2¾	3¼
Tob. Exp.	1	1¼
U. S. Candy	1¼	1¾
Do. pfd.	1	2
Corp.	5-16	¾
White C. Sts.	1	3
Oils—		
Chas. Sec.	125	128
Do. pfd.	97	98
Do. Wars.	13	13½
Oils—		
Allied Oil	4	5
Allen Oil	1	4
Atl. Pipe	98	99
Am. Wire	9	17-18
Boone Oil	1	4
Cardo. Oil	1	4
Ohalen	1	4
Dom. O.	1	4
Ell. Bates	4	6
Fed. Oil	1	4
Hancock	1	4
Inter-Pete.	12¾	13¼
Livingston P.	2	3
Maracaibo O.	24¼	25
Merritt	1	4
Mex. Nat. Ref.	125	127
M. W. Oil	2¼	3
Northwest	10	18
Okmulgee	1-16	¼
Omar	1¾	1¾
Pennock	1¾	1¾
Prod. & Ref.	3	3½
Ryans Cons.	5	6
Salt Creek		
Prod.	9¾	10¼
Simms	6¼	6¾
Shaller Oil	3¼	3¾
Sapulpa	1	1¼
Mines—		
Big Ledge	3-16	¼
Big Mtn.	45	50
Caledonia	9	11
Cal. Jerome	3-16	¼
Con. Ariz.	1	1¼
Cons. Cop.	1	1¼
Dundee	1¾	2
Hecla	2¾	4
Hollinger	17	18
Howe S.	2	3
Kerr Lake	2¾	3
Magma Cop.	17	19
Mother Lo.	45	50
Do. pref.	4¾	5
Do. Coal.	2¾	3
Nipissing	4¾	5
Ray Hers.	1¾	2
Ut. Kast.	2¾	2 9-16
U. V. Ex.	1¾	2

LISTED NEW YORK BOND QUOTATIONS.

[Furnished by E. F. H

Huntington Beach Oil District

Is Being Developed as Fast as Real Oil Men Can Push the work.

The Standard Oil Company of California are the pioneers of the field, have holdings that are approximate equal to all of the other companies combined. This should convince stockholders in small companies that the district has unusual merit.

During the past week many stocks—through manipulation—sold considerably below what they ought to bring.

We strongly advise against dealing with brokers who can furnish no other information than the last bid price on the stocks.

We receive daily reports from the Huntington Beach field and will gladly give this information to any one interested.

We have the following stocks on hand and

FOR SALE

Allied Petroleum	35c
Bell of Montebello	80c
Apex Oil	65c
Richfield Consolidated	75c
Mid-Central	Bargain
Huntington Midway	10c
Motor Oil	60c
Placentia Pacific	75c
Pico Petroleum	55c
Paramount	8c
National Security	65c
Bolsa Chica Oil	$1.00
Sandburg	20c

We are in the market to buy many Huntington Beach stocks. Offer us anything you wish to sell.

J. C. BURCH & Company
619 SOUTH SPRING ST.
Ground Floor, Phone Bdwy. 2812.

Huntington Beach Stocks

Our Statistical Department will furnish you free for the asking a report on the activities of any company. Facts—not Fancies. All stocks sold at company prices. Investigate before—not after buying.

Make a practice of dropping in at our office and look over the field reports by MUNGER—an acknowledged oil authority. You will find them profitable.

H. SCHIECK & COMPANY
BROKERS
TELEPHONE PICO 3891
STOCK EXCHANGE BLDG.—639 SO. SPRING ST.
MEMBERS LOS ANGELES STOCK EXCHANGE

TEXAS OIL NEWS
PRODUCTION REPORT

Do you know that Texas produced during 1920 over 240 millions dollars' worth of oil? If you own stock in any Texas Oil Company or are interested in Texas Oil production write for a FREE copy of our quarterly production report. It gives names of all oil companies having producing wells, their home office, number of barrels produced, and amount of revenue received from this oil. This report should be in the hands of every shareholder interested in Texas Oil. If you want to know exactly how much oil that company of yours is producing write for a copy of our

FREE PRODUCTION REPORT

mailed upon request, also special information on Trans-Pecos Oil Fields, World's greatest high gravity shallow oil field. Write today for FREE copies while they last.

SCHIMMEL & CO.
Texas Pioneer Oil Operators
Suite 704, 4th Floor, Neil P. Anderson Bldg.
Fort Worth, Texas.

YOU CAN BUY FOR CASH OR
25 Payments
20% Cash, Balance 24 equal monthly Payments
ALL HUNTINGTON BEACH AND L.A. CURB EXCHANGE STOCKS
AT PREVAILING MARKET PRICES.
FREE MAP HUNT. BEACH FIELD.
Prompt Attention to Mail Orders
H. M. FERNALD & CO.
1029 CITIZENS NATIONAL BANK BLDG.
LOS ANGELES, CAL.
Members of L.A. Curb Exchange

TRADING
"Rapid Fire Service"
Your orders in any security executed promptly. We are specialists in
Unlisted Securities
but can buy, sell or quote Listed Bonds, Stocks, Foreign Exchange, Municipals, Liberty Bonds. Try us on local issues. Opinions and analyses compiled free. Phone us NOW—Broadway 2904—27715.
ANDREWS & CO.
Est. 1890
816 Crocker Bldg., 6th and Spring Sts.
New York, Chicago, Boston, Cleveland, Pittsburg, Buffalo, Milwaukee, Indianapolis, St. Louis, San Francisco.

BUY
ALL STOCKS
1-5 Down
Balance 12
Equal Payments
Liberal Loans on Oil Stock.
G. C. LAMBERT—BROKER
Member L. A. Curb Exchange
320 L. A. Stock Exchange Bldg.
Phone 60825.
Mail Orders Given Prompt Attention.

BEATTY OIL & DEVELOPMENT COMPANY
516 California Building
Los Angeles, Cal.
Phone 14034

BRECKENRIDGE
"The Investor's Paradise" TEXAS
800 people a year ago, now 30,000. Thousands of investors throughout world making money in Breckenridge field of MILLION DOLLAR OIL WELLS. Details of investment opportunity on request, no obligation on your part. Write Department H, Box 1, Breckenridge, Texas.

FINANCIAL AND TRADE REVIEW.

(Continued from Eighth Page.)

of the late Abbot Kinney, near the foot of Mt. Wilson.

The net earnings of the company have increased from $34,397.14 in 1916 to $124,311.11 in 1920, according to a statement, and the estimated earnings in 1921 will show an operating income of $100,000 available for interest charges and amortization. The new pier is approaching completion and it is said that 270 applications have been made for amusement space, although there is available only sufficient room to provide for approximately 100 concessions.

The appraisal which is said to be more than four times the amount of the loan does not include the Windward-avenue pier, which is being built at a cost in excess of $1,000,000.

This pier is built on ground leased from the city of Venice and the space thereon in turn leased to private concessionaires on substantial guarantees, who must build their own buildings and drive pilings for foundations, all of which reverts to the Abbot Kinney Company at the termination of the lease.

The bonds will be offered for sale subject to the issuance of a certificate which will certify them as a legal investment for savings banks in California. They will also be free from personal property taxes in California.

The money derived from the sale of the bonds which mature annually from June 1, 1922, to June 1, 1931, will be used for the purpose of improvements, betterments and additions to the properties of the company; to reduce bank loans, and to furnish additional working capital.

BUSINESS READING.

These periodicals are available in the sociology department of the Public Library, ninth floor, Metropolitan Building:

Chronicle, June 18, 1921: Cotton acreage and conditions, June 1, 1921. Foreign exchange. French explanation of exchange market. Banking. Amendments to Federal Reserve Act proposed. Petroleum. Mexican oil taxes increased 25 per cent; discussion.

Standard Daily Trade Service, June 18, 20: Crises. Comparisons of three great crises shows history repeating itself. Prices. Statistics suggest decline in the general price levels is nearly ended. Economic conditions abroad.

Commerce Monthly, June, 1921: Tariff. Imperial preference and the Australian tariff of 1920. Cost of the war. Poland. Economic relations of Poland.

Economic World, June 18, 1921: Cotton growing within the British Empire. Prices. The violent changes during and since the war from the standpoint of business solvency and credit. Foreign trade. Increasing depression in international trade and its effect on domestic trade.

Commerce Reports, June 13, 14, 15, 1921: The Mexican debt. Coastwise transportation facilities at Mexican ports. Economic notes from Mexico. Petroleum. Notes on the Polish oil industry. Czecho-Slovakia. Economic conditions. Petroleum. Bolivian mineral oil concessions enacted. Cuba. Proposed increase in Cuban consular fees. Peru. Text of recent Peruvian banking decree.

Annalist, June 13, 1921: Foreign trade. The unorganized trade of the world. Canada. Readjustment of Canadian trade problems. Europe. Mass financing not way to aid Europe.

Bankers' Magazine, June, 1921: Investments. Should banks sell investment securities? Banking. The bankcredit investigator. Trust departments in national banks.

American exporter, July, 1921: Exporting. Problems of export practice, by B. Olney Hough. Building, an international business concern. Mexico. Shopping in Mexico.

LOS ANGELES STOCKS.

The market closed strong after a week of inactivity and indecision. Stocks most in evidence were Mascot Oil, which was in good demand on a six point gain, selling from an opening at 1.30 to a high of 1.36 and a close at 1.36; Republic Petroleum which moved up from 29 to 30 cents; Tom Reed gained a point and a half during the hour's trading and closed at 69½ cents. United Eastern was a high light in the day's proceedings, 1600 shares going over on a steadily rising market which advanced from 2.46 to a strong close at 2.52½. Delaware Union was also up a point to 19.00, and Goodyear preferred joined the procession and touched 48.00. Los Angeles Investment was in fair demand around 76 cents. The better tone to the market and renewed evidence of a reviving public interest heartened the traders and led some of them to believe that the bottom of the long decline had actually been reached and that the upturn would not be much longer delayed.

FEDERAL RESERVE.

Gold reserves held by the Twelfth Federal Reserve Bank, of which the Los Angeles branch is included, have increased more than $5,000,000 in the week ended June 22, according to a comparative statement of condition at the close of business on that date. The reserves are $264,125,000 as compared with $198,956,000 for the preceding week and $180,758,000 for the corresponding week in 1920.

Other totals included in the statement show bills on hand, $50,677,000; total earning assets, $162,575,000, and total resources, $410,336,000, a decrease from $432,206,000 for the week and from $418,135,000 for the corresponding week a year ago. Total deposits are $120,733,000 and Federal Reserve notes in actual circulation, $227,210,000, which is about $2,500,000 less than the preceding week.

HAY MARKET.

Los Angeles hay exchange reports receipts for the week at seven cars, plus a large amount which arrived by trucks. The demand has been light, and the local market weak. Alfalfa shows a heavier loss in price than grain hay. Quotations are wholesale prices in carload lots. For prices to consumers drayage and handling charges must be added according to conditions:

No. 1 dairy alfalfa, $18 to $20 per ton.

Standard alfalfa, $15 to $16 per ton.

No. 1 barley hay, $20 to $21 per ton.

No. 1 tame oat hay, $24 to $25 per ton.

Stock hay, $14 per ton.

COMANCHE DIVIDEND.

Announcement is made by the Comanche Oil and Refining Company, through H. J. Mallen & Co., that the company's books will close for the current month on June 28, and that stockholders of record will participate in the monthly 2 per cent dividend payable July 1.

GLOBE GRAIN DIVIDEND.

Books of the Globe Grain Milling Company will close on Monday preparatory to the payment, on July 1, of a quarterly dividend of $1.75 a share on preferred stock.

BABBITT GOOD SELLERS.

Hunter, Dulin & Co., syndicate managers for the recent issue of Babbitt Bros. Lands, Inc., first mortgage 8 per cent serial bonds, report a favorable response from the investing public. Although the company has been in active operation for over thirty-five years, this is the first opportunity the general public has had of investing in the enterprise.

It is pointed out that although the physical security behind these bonds is more than ample of no less importance, is the high rating the Babbitt Brothers enjoy among those who are in a position to know and appreciate them and whose personal guarantee the bonds carry.

1000 Barrel Gusher!
Your Signal to Buy Signal Hill

At 4 o'clock yesterday morning, our neighbors, the Shell Oil Company, brought in the first well—a 1000 barrel gusher—in the new Signal Hill Field.

It's a Winner
First Signal Hill Gusher

It marks the beginning of production on Signal Hill and Long Beach is "Oil Wild" today.

We Are Next Door to This 1000-Barrel Gusher and Stock Still Selling at

10 CENTS A SHARE

We are drilling just 1500 feet East and North of the Well just brought in by the Shell Oil Company. Our company's holdings consist of 19.76 acres—one well is now drilling and room for 10 more in a field that promises to rival the famous Huntington Beach Field.

BUY NOW AT 10 CENTS
Shares Limited—Act at Once
Capitalization $500,000
All Common Stock—No Preferred
OUR LEASE CALLS FOR ONLY 1-8 ROYALTY
Make Checks Payable to the Company and Mail to
Signal Hill Oil and Gas Co.
1128 Story Bldg. Los Angeles, Cal.

UNITED STATES SHIPPING BOARD DIVISION OF SUPPLY AND SALES
SAN FRANCISCO

OFFERS FOR SALE

Miscellaneous Material at Pacific Marine and Construction Company, San Diego, California

Sealed proposals will be received for the purchase of a quantity of electrical material, lumber, bolts and nuts, concrete piles, relay rail, reinforcing steel, paint, pipe, fittings, valves, scrap, small tools, pneumatic tools, etc., located at the yard of the Pacific Marine and Construction Company, San Diego, on where is, as is basis—correct count not guaranteed. Material can be inspected only on July 7th and 8th. Lists can be inspected at Supply and Sales Office, Room 601, 369 Pine Street, San Francisco, from June 27th to July 8th, inclusive, or on the premises at San Diego on July 7th and 8th. Proposals will be received at Room 601, 369 Pine Street, San Francisco, up to 10 a.m., on July 12th and then publicly opened. All proposals must be accompanied by a certified check for ten per cent of total bid.

The right is reserved to reject any or all bids

Watch Metcalf-Hinckley
Drilling Between Two Wells
Only 250 Feet From Large Producer
And 150 Feet From Well Now in Sand
Started Drilling First Well, Wednesday Night
Now Down 300 Feet
Stock 10c Now
METCALF-HINCKLEY OIL CO.
710 PACIFIC FINANCE BLDG.

SUNRISE CONSOLIDATED OIL COMPANY
800 ACRES
MADJESKA OIL FIELDS, ORANGE COUNTY.
"BOOKS OPEN FOR SUBSCRIPTIONS"

Investigate this coming field and acquaint yourself with what eminent geologists claim will undoubtedly prove to be one of the greatest oil fields in California. We invite prospective purchasers of oil stock to thoroughly investigate and be wise enough in your own day to be "FIRST" in this new field—not with others to be "LAST."

CALL OR WRITE FOR LITERATURE
441 CONSOLIDATED REALTY BLDG.
Phone 61624 6th and Hill Street

TRACK BARLEY UP; FUTURES WEAKER.

The local grain market continued dull and featureless yesterday, with little interest shown in any of the shipments of barley, and no sales of that cereal were recorded. The near-by shipments were slightly firmer at the close, track barley showing a gain of 25 cents, while the twenty-day delivery moved up 50 cents per ton. The futures, however, continued weak and dull, both August and December barley taking a drop of 75 cents during the session. The only sale consisted of the transfer of a car of Utah-Idaho 80's for San Bernardino diversion at $31.50.

DAILY BOARD QUOTATIONS.

Arrivals—Wheat, 5; barley, 2; corn, 2; oats, 4; mills maize, 7; kafir, 1; flour, 6; bran, 1; beans, 1; rice products, 2; cotton seed products, 2; miscellaneous, 1; total, 34. Hay, 18.

Corn, bulk—	Bid.	Asked.
No. 2 yellow	$1.02½	$1.04¼
Barley, car loads—		
On track	1.13¾	1.25
10-day shipment		1.20

BARLEY—100 TONS, FUTURES.

All July	$1.12½	$1.18¾
All August	1.13¾	1.17½
All December	1.16¼	1.20¼

SALES.

Utah-Idaho 80s, S. B. div.—
1 car regular $31.50

SPECIALS—CARLOAD LOTS.

Utah-Idaho 80s, S. B. div.	$30.50	$32.00
Utah-Idaho white 80s, S. B. div.	34.50	37.75
Kansas bran, first half July shipment, L. A. div.	25.75	27.25

SILVER QUOTATIONS.

[BY A. P. NIGHT WIRE.]

NEW YORK, June 25.—Bar silver, domestic, 66¼; foreign, 55¾; Mexican dollars, 44¾.

LONDON, June 25.—Bar silver, 35¼d per ounce. Money, 4 per cent.

CLEARINGS IN EXCESS.

[BY A. P. NIGHT WIRE.]

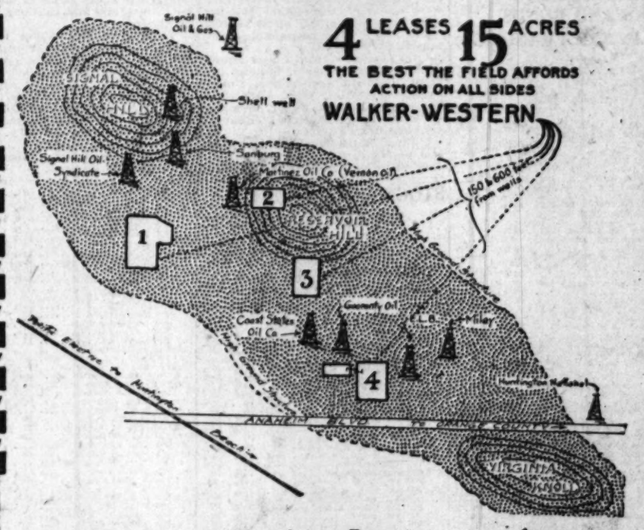
NEW YORK, June 25.—The actual condition of clearinghouse banks and trust companies for the week shows that they hold $26,358,500 reserve in excess of legal requirements. This is a decrease of $20,438,200 from last week.

Sugar Tumbles Again.

[BY A. P. NIGHT WIRE.]

SAN FRANCISCO, June 25.—One of the largest refineries announced today a decrease of 10 cents a hundred pounds in the price of sugar to the retailer. The new price is $5.80 per hundredweight.

WALKER-WESTERN
issue being subscribed rapidly!



Discriminating Investors Are Buying Walker-Western Because It Has

1. AN OIL EXPERIENCE RECORD—100% efficient! Its President, Directors and Field Superintendent have developed California oil properties for more than 20 years
2. Extensive, diversified and extremely valuable leaseholds—Huntington Beach and Signal Hill. These are well located, and sufficiently proven to warrant immediate drilling.
3. Direction by men who for 30 years have been active in the financial life of Los Angeles, and who have been uniformly successful in building their enterprses to profit.

The inside details will interest you! Get them by using the coupon before it is too late! Shell well's reported 2000 barrel flow makes quick action highly desirable!

WALKER-WESTERN OIL COMPANY
502-3 Fay Building
Third and Hill
Phones 61469, Pico 3256.
134 Locust Ave., Long Beach. Ph. Main 237

Walker-Western Oil Co., 502-3 Fay Bldg., Los Angeles, Cal.
Send me the facts QUICK!
Name .....
Address ..... Times 6-26

TISDALE IS IN!

This is an actual photograph of the TISDALE No. 1 spouting 44 gravity oil twenty feet in the air.



THE well is in the center of a 640-acre lease. The CAL-TUCK has leases on 1107 acres. The capitalization of the CAL-TUCK, is only $150,000. The Boyd No. 1 on a 107-acre lease is in and producing.

We secured our block of stock before these wells came in. It is almost all sold. We offer the remainder of our block at $1.00 per share.

Capitalization only $150,000.
Leases on 1107 acres.
Two producing wells.
One well drilling.
Two wells contracted for.

The CAL-TUCK will keep five wells drilling on their big acreage. Come in or write for prospectus.

AMERICAN SECURITIES CO.
828 Story Building, Sixth and Broadway
Pico 3304 or 15392.

BRECKENRIDGE SYNDICATE PLAN

630% Cash Dividends

Paid to Unit holders since last November by the "Y.M.C.A." and "BLOCK 41" Syndicate of Breckenridge, Texas, and they are still paying.

Thousands have won fortunes in the Breckenridge oil field. Development there is still in its infancy. But most of the acreage in the proven territory is beyond reach now.

The Hellenic Oil Syndicate

has forty acres in the very cream of this field and has contracted for four wells. The first of these is now drilling at 1500 feet. "Lucky George" Anderson, who managed the splendidly successful "Y.M.C.A." and "BLOCK 41" Syndicates, is managing the HELLENIC SYNDICATE.

There are just 1500 units in the HELLENIC, selling for $100 each, and unit holders receive seven-eighths of all oil the syndicate receives from the four wells.

We Have and Offer

A limited number of HELLENIC units at $100. It will be first come, first served.

The HELLENIC chances for big dividends are four times as great as either the "Y.M.C.A." and "BLOCK 41."

Information cheerfully given. Call, phone or write.

H. L. BARTLETT CO.
923 Chapman Bldg. Eighth and Broadway.
Phone 659-67. Los Angeles.

San Diego, San Francisco — **HUNTER, DULIN & Co.** INVESTMENT SECURITIES, Van Nuys Bldg., Los Angeles — Pasadena, Oakland

The Times regularly prints all the advertising announcements published in other local newspapers in addition to many exclusive advertisements not printed in any other local newspaper.

OIL STOCKS
Let Us Handle Your Buy and Sell Orders on the Curb

GOOD BUYS

Texcal	at Mkt.
Huntington Midway	at Mkt.
Huntington Owners	at Mkt.
Sun Oil	at Mkt.
Sandburg Petroleum	at Mkt.
Walker Western	1.00
Huntington Pacific	.10
Climax	.10

1-Fourth Down
and
10 Payments Buys Any Stock
Prospectus and latest information on any company furnished upon request.
Top Prices for Liberty Bonds
Members L. A. Curb Exchange
Byron & Company
(Subsidiary of Atterbury & Tuttle, Inc.)
320 Title Insurance Bldg.
14206 Telephones 65318

CAL-TUCK
$1.00
1000
Richfield United
33c

500 Bolsa Chica	Bid
100 Chino Cerosa	.35
500 Richfield Yorba	.37½
200 Placentia Rich. Central	.35
50 General Oil	1.05
1000 Huntington Midway	.09
22 Samson Tire	4.90
2000 Beatty Oil	Bid
100 National Security	Bid
1000 Huntington Central	.07
200 Sun Oil	.33
1000 Globe Petroleum	Bid
GOLDEN STATE	.10
HUNTINGTON NATIONAL	.10
HUNTINGTON DIAMOND	.10

WILL BUY

50 Samson Tire	3.98
500 Sun Oil	.32
2000 Heffern Oil	.06½
200 Motor Oil	.35
500 Orange County Petroleum	.30
5000 Sandberg Petroleum	Offer
500 Overwood	.24

American Securities Co.
Member of L. A. Curb Exchange.
828 Story Bldg., 6th & Bdwy.
Pico 3304 or 15392.

ATTENTION!

Broker with ground floor office, with clientele is open for high class Huntington Beach company or good industrial proposition.

Address J, box 302, Times Branch.

20% CASH

and 10 small monthly payments buys any Stock Exchange or Unlisted security of merit. Write for new booklet, "Building a Future Fortune," a practical guide to successful investment.

LEONARDS & COMPANY
437 Citizens National Bank
Los Angeles, Cal.
Phone Broadway 1892.

UPSWING STARTED
Buy Huntington Beach Stock Now Before a Further Advance
Huntington Midway
Golden State
Huntington Central
Huntington Owners
Huntington Pacific
Huntington National
Texcal
Sandburg
Sun Oil
For Cash or on Payment Plan 20 per cent down; balance in months.
Liberal Loans on Stocks of Merit.
Send for FREE Map of Huntington Beach
A. N. Sanford & Co.
Established 1909
Suite 419 L. A. Stock Exchange Bldg.
639 S. Spring, Broadway 1234
Long Beach Office, 144 Locust Ave.
Huntington Beach Office: Morton, Jackson & Morton.

What Is Ahead of the Railroads?
OUR statistical department has prepared a concise but comprehensive analysis of the railroad situation that should be read by all who hold or contemplate holding railroad securities.
It will help you to get a clearer view of the future of railroad securities, as it contains valuable data relating to physical conditions, legislation, as well as finances.
Write us for a free copy of "What Is Ahead of the Railroads?"
KRIEBEL & CO.
Investment Bankers
137 South La Salle St., Chicago

FREE
Index to Stock Values
We are distributing, free of charge, a 272-page book containing up-to-date information vital to investors and traders on several thousand companies whose stocks and bonds are dealt in on twenty leading markets of the United States and Canada.
Ask for Book LTH
E. M. Fuller & Co.
Members of Consolidated Stock Exchange of N. Y.
80 Broad St., New York
Chicago Cleveland Boston
Newark Detroit
(Direct Private Wire)

Mid-Central Oil Company Holdings
55 acres in north end of Huntington Beach.
14 Lots in "Million Dollar Row" Huntington Beach.
80 acres—Yorba Linda.
10 acres—Apalatiguil.
10 acres—Hussey-Richfield.
240 acres—Capistrano.
It is reported also that one of the largest companies in the field has secured a lease on a large piece of property adjoining our holdings.
We consider the stock an excellent buy.
We have stock for sale.
J. C. BURCH & CO.
619 South Spring Street
Ground Floor—Phone, Broadway 6318

How Investors Keep Posted
The INVESTORS' POCKET MANUAL is a 700-page book, not push or boosting, containing complete descriptive information on all the dividend paying stocks and bonds dealt in on the New York Stock Exchange, Boston Stock Exchange, Curb Market, Chicago Stock Exchange, Cleveland Stock Exchange, Detroit Stock Exchange, Pittsburgh Stock Exchange, Baltimore Stock Exchange, Philadelphia Stock Exchange, Los Angeles Stock Exchange, San Francisco Stock Exchange, Montreal Stock Exchange, Toronto Stock Exchange, Winnipeg Stock Exchange, New York Curb Market, Chicago Board of Trade, New York Cotton Exchange, New York Coffee Exchange, New York Produce Exchange, Chicago Board of Trade, Minneapolis Grain Exchange, Duluth Board of Trade, Kansas City Board of Trade, St. Louis Merchants' Exchange, Winnipeg Grain Exchange, Liverpool Cotton Exchange, Liverpool Corn Exchange, Liverpool Produce Exchange, London Stock Exchange, Paris Bourse, Berlin Boerse, Vienna Boerse, Amsterdam Boerse, Brussels Boerse, Petrograd Boerse, Rome Boerse, Madrid Boerse, Buenos Aires Boerse, Rio de Janeiro Boerse, Montevideo Boerse, Valparaiso Boerse, Yokohama Boerse, Shanghai Boerse, Hongkong Boerse, Singapore Boerse, Calcutta Boerse, Bombay Boerse, Sydney Boerse, Melbourne Boerse, Johannesburg Boerse, Cape Town Boerse, Mexico City Boerse, Havana Boerse, Lima Boerse, Bogota Boerse, Caracas Boerse, Guatemala Boerse, Santiago

HOUSES—For Sale. Miscellaneous.

FOR SALE—
BELOW SACRIFICE.
320 SO. NORMAN
ELEGANT PAINTED PLASTER
MAHOGANY FINISH, 6R. 2B. CANVAS
Complete bathroom, 2 toilets, mantels, electric fixtures. Walls all re-tinted and finished by day's end. Double garage, new linoleum, etc. Will consider vacant lot. Open for inspection from 1 to 6.

$14,250 $11,250
3 ROOM COLONIAL SHAP
2 BATHS—4 FINE BEDROOMS
Just finishing, 2 blocks from Alv. Pkg., and right to motor. Beautiful Bungalow and furnished. Price and terms right, on this and both an other. Owner going east at once.

$11,000 $13,000
LUXURY ITALIAN BEAUTY.
6 ROOMS—SUNNY SIDE THE BLVD.
Both sound, the view. Built few years ago by owner for home. Modern in every detail, including garage. Will consider lot as part payment. Terms. Owner on the premises.

$11,250 $12,450
BUNGALOW—SHERMAN NEAR RED
5 ROOMS—2 BATHS
SACRIFICE. SEE THIS
The best value that we have had for many months. House is built like a rock. Well spt, and unusually attractive. Has large lot, garage, and is close in. Price is low for the terms that you have been looking for.

ARTHUR S. BARKER COMPANY
SHERMAN—R.E. EXCH. OXFORD
5726 WILSHIRE—R.E. EXCH. OXFORD

FOR SALE—
$450 DOWN, $60 MO.
$3500—5 ROOMS AND BATH
NEW, MODERN AND UNIQUE
ALL OUTSIDE ATTENTION
ALL INSIDE ATTENTION
BEAUTIFUL SURROUNDINGS
CLOSE TO GARDENS
GOLDEN PARK
BEAUTIFUL GARDENS
TOTAL PURCHASE PRICE
$3500 AND $450
MODERN BUNGALOW
BEAUTIFUL GARDENS
EIGHTEEN (18) SPECIAL FEATURES
1. Large living room, with beautiful fireplace. 2. Dining room, combined with living room. 3. Beautiful breakfast room. 4. Large bedrooms. 5. Large closets. 6. Large kitchen. 7. Kitchen cabinet. 8. Tiled sink. 9. Tiled drainboard. 10. Tiled bathroom. 11. Built-in bathroom cabinet. 12. Tiled floors in kitchen, bathroom and breakfast room. 13. Hardwood floors throughout. 14. Beautiful stucco finish. 15. Large lot. 16. Garage. 17. Cement walks. 18. Cement driveway.
PHONE OWNER, 10377 Van Nuys Blvd.

FOR SALE—BY OWNER
WILSHIRE HOME
on 80x150 Ft. Residential Place.
A beautiful home, 7 rooms and sleeping porch, 2 baths, hardwood floors throughout, fireplaces, built-in features, tiled sink and drainboard in kitchen, Nernst heater, garage, etc. Price $17,500. Terms. Owner, 1207 North Gardner St. Phone GRANITE 4472.

FOR SALE—
WITH ME YOUR $1K
AND IT'S YOURS
FURNISHED BUNGALOW BUT
In the city. Just complete, completely furnished, 5 rooms and bath, all for $1,000 cash. Balance of this price, $4,000. Worth more than $5,000. Lot worth $4000
You can't beat it.
Owner has been offered $5000. Furniture worth $2000. Cash, $3,000. Balance terms. Phone 24705.
MAKE AN OFFER.
Call 1 Big Red Car.
C. A. EVANS CO.
134 S. Western ave. 567972

FOR SALE—
WILSHIRE BUNGALOW EXTRAORDINARY.
Real section. 4 bedrooms, 2 baths, basement, breakfast room, kitchen is completely equipped with built-in features, including Kelvinator. Hardwood floors throughout. Beautifully decorated in oil on canvas. Large lot, with double garage. Owner, 6121 Wilshire blvd. Phone WEST 1144.

FOR SALE—
$2500 CASH.
$2500 CASH.
$2500 CASH.

HOUSES—For Sale.

East and Southeast.

FOR SALE—
JUST BEING COMPLETED.
Double bungalow, 5 rooms each side; also 3-room bungalow in rear. Central avenue district. Lot 50x150. ALL BRAND NEW and modern in every particular. Income will be about $140 per mo. Price $15,000. Owner must have money for further information call M. D. Fox & LEVY, 510 Grosse Bldg. Phone 11988.

FOR SALE—4-room bung., E. 40th and Compton ave. A dandy, $3000, $1000 cash.

3 rooms, E. 50th st., one 4-room cottage, one 2-room, close to Central ave. $4250 $1800 cash.

7-room bung. and cottages, $3500 up. Reasonable partnership down.
A. D. JONES, 1132 E. 51st St.

FOR SALE—
STOP PAYING RENT.
Don't miss seeing the new 6-room colonial bungalows on 50th st., 1 block east of Central ave. Open for inspection today. MAIN 3393.

FOR SALE—
ATTENTION OF COLORED PEOPLE!
Fine 6-room house on Washington near Central. Lot 50x132. $5000. M. D. Fox, FOX & LEVY, 510 Grosse Bldg. Phone 11988.

FOR SALE—4 good cottages, 4 rooms and bath, 50-foot lot, nicely improved; fruit trees. In Boyle Heights, $3000, liberal terms. call J. L. LEVY, 510 Grosse Bldg. Phone 11988.

FOR SALE—6-room 2-flat building, to be moved; best offer takes it. Call SOUTH 1064-J.

FOR SALE—Equity lovely 5-room cottage, garage, best offer. Bal. $1500, $25 mo. int. 8-ing East. 1244 E. 47TH PLACE.

FOR SALE—10-room duplex, 4-room bungalow in rear by owner. 925 E. 35TH ST.

North and Northeast.

FOR EXCHANGE—
We have the exclusive of a plot of land at Highland Park that is one of the best subdivisions that has been offered; this plot can be divided into 50 lots, or sold in half-acre lots; this land is owned by a Texas gentleman who wants a good residence or court, I will exchange for others this week. If not sold by the Fifth of July we will plat it and throw it on the market and sell it in lots. Ask for Exchange Parcel, 314 Finance Bldg. Tel. 06141.

PACIFIC BROKERAGE CO.

FOR SALE—Owner for inspection, today 4525 Pasadena ave. Terrace, at Ave. 55 and Pasadena ave. 4 large rooms down and 2 up. Gas floor heaters, hot water laundry trays, large screen porch, east front lot, 52x150, to alley, lawn, flowers, shade, all city improvements, near car, school, church, stores, 15 minutes to town. Price today $4000, $1000 cash, balance PORTMAN, 612 Black Bldg. 62294 Garv 1420.

FOR SALE—
$3150, $1000 CASH.
IN HIGHLAND PARK
OWNER MUST SELL.
Five-room house. Large bedroom and screened porch; large lot; garage; flowers, vines and shrubs.
MOULDEN & FRANK, Garvanza 2281.

FOR SALE—Most modern and attractive bungalow in the center of Highland Park, 4 large rooms and sleeping porch, in perfect condition throughout; beautiful surroundings, large lot, garage, for cash, $4350; has $1000 mortgage that can run indefinitely. HAYDEN & MELLINGS, Exclusive Agents, Bdwy. 2355.

FOR SALE—No. 3-room Modern bungalow 2 level lots. Situated on paved boulevard near Eagle Rock Ave. car. Beautiful view of hills and mountains; water, electricity, garage, automatic gas heater and laundry trays; Must be seen to be appreciated. $5500 terms. Owner 1041 CHADWICK DRIVE.

FOR SALE—New five-room modern bungalow, hardwood floors. If sold at once, $3750. 246 E. AVE. 34.

FOR SALE—6-room home, 2833 FOLSOM ST. Boyle Heights. Price $3500.

Furnished Houses.

FOR SALE—5-room bungalow arranged for 2 additional bedrooms 2nd floor. Every modern built-in features, hand-painted walls, garage; large lot, fenced, lawn, fruit trees and banked with flowers. $6750; $1000 cash, $60 per month. Call Monday 5311 VERMONT. 26439.

FOR SALE— ANGELUS MESA.
Price on $445 11th ave., reduced. Owner authorizes sell, rent, or take part eastern; mahogany furnished.
View of a million lights.
Immediate possession. Now open to those appreciating select antique furnishings.

FOR SALE—
$11,000—West Adams—Cash, $5000.
Elegant, fully furnished, gentlemen's 2-story home, located in most exclusive residential section of Los Angeles for less than cost of a like building. Dodge touring car for sale also. PHONE 24140 for appointment.

FOR SALE—
RAMPART BOULEVARD.
Home of 9 rooms, well built, splendid location, 4 bedrooms, two baths, breed at 14,000. C. DENNIS CO., REALTORS. 13403 ... 202 Van Nuys Bldg.

FOR SALE—15-room, completely furnished house, suitable for income property. For particulars 923 E. LAKE, between 12 and 4 p.m., after Sunday.

FOR SALE—$500 down, $25 mo., 4-room modern house, some furniture, corner lot, 50x132; garden, price $2200. OWNER, 8718 S. Park ave.

FOR SALE—15-room completely furnished house, suitable income property. For particulars, 923 E. LAKE, between 12 and 4 p.m., after Sunday.

FOR SALE—Lot, furnished new bungalow, furnished for my own home, transfer forces me to sacrifice $10,500; $4750 cash, balance easy. 1500 EXPOSITION BLVD.

FOR SALE—New plastered 4-room furnished bungalow, only $450 down. 325 W. 20TH ST. Phone Ver. 279.

FOR SALE—By owner, furnished 5-room modern bungalow, hardwood floors throughout, fireplace, garage; small payment down. Call for $5000. Call 146 W. 69TH. Phone 1706-W.

FOR SALE—6-room house, 3 lots, street and sewer in and paid for. For information call LINCOLN 1172.

FOR SALE—Large corner lot, 100x192, nice new 5-room house, gas, lights, water, etc. Price $2900, only $500 down, bal. terms; only 20 minutes out on 'G' car line. Phone owner, 2010 VENICE VISTA. 426 E. 28th st.

FOR SALE—6-room furnished bungalow good as new, garage, fruit trees, large lot. Owner, R. D. RANKIN, 1125 Oakland.

FOR SALE—New 5-room bungalow. Fine location, $2200; $600 will take auto as down payment, bal. easy. 3141 CHADWICK DRIVE.

FOR SALE—New 5-room modern bungalow, hardwood floors throughout, if sold at once, $3750; $750 cash, balance easy. Lincoln Park. 246 E. AVE. 34.

FOR SALE—Large corner lot, 100x192, new 5-room house, gas, lights, water, etc. Price $2900, only $500 down, bal. terms; only 20 minutes out on 'G' car line. Phone owner, 2010 VENICE VISTA. 426 E. 28th st.

FOR SALE—
STOP PAYING RENT.
Don't miss seeing the new 6-room colonial bungalows on 50th st., 1 block east of Central ave. Open for inspection today. MAIN 3393.

FOR SALE—6 rooms and new, hot water heat, finished inside and out. Corner, near school and car. $4750, easy terms. 4106 PASADENA AVE.

FOR SALE—6-room bungalow, high ground, lot improved with garden and trees. Owner 3 blocks from Park Blvd. car. House alone would cost this to build. $5250. 1127 W. 49TH PLACE. Phone 20478.

FOR SALE—
GOOD HIGH LOCATION
THE HOUSE THAT DADDY built.
Just 7 large room cabinet, all hardwood, beautifully tinted; side and rear entrance; garage; lot 50x150. Price $5250, balance like rent. 2125 8TH AVE.

FOR SALE—Modern bungalow, hardwood floors throughout, fireplace, garage; small payment down. Call for $5000. Call 146 W. 69TH. Phone 1706-W.

FOR SALE—Modern 5-room bungalow, hardwood floors throughout, fireplace, garage; small payment down. Call for $5000. Call 146 W. 69TH. Phone 1706-W.

FOR SALE—
$1500 CASH AND $40 PER MONTH
FOR QUICK SALE.
Newly 5-room bungalow, with all modern conveniences; hardwood floors throughout; garage; cement walks; lot 50x150. Price $4250. Call 1941 VERMONT AVE.

FOR SALE—
OWNER GOES EAST
Must sell this week. Modern 5-room bungalow, hardwood floors throughout, fireplace, garage, lot 50x150. Price $4250. Call 1941 VERMONT AVE.

FOR SALE—By owner, near Sunkist, modern 5-room bungalow, hardwood floors throughout, fireplace, garage, lawn, flowers, fruit, shade trees, cement walks, paved street, all for $4250. Terms. 1344 E. 47TH PLACE. Phone 24694.

FOR SALE—Modern bungalow, furnished, close in, $3500, terms. 1344 E. 47TH PLACE. Phone 24694.

FOR SALE—
ROSSLEY LARGE 5-room bungalow, hardwood floors throughout, fireplace, garage, lot 50x150, all for $4250. Terms. 1344 E. 47TH PLACE. Phone 24694.

FOR SALE—Modern bungalow, furnished, close in, $3500, terms. 1344 E. 47TH PLACE. Phone 24694.

FOR SALE—
GREAT OPPORTUNITY
Owner must leave city; 5-room bungalow, hardwood floors throughout, fireplace, garage, lot 50x150, all for $4250. Terms. 1344 E. 47TH PLACE. Phone 24694.

FOR SALE—
$1500 CASH AND $40 PER MONTH
FOR QUICK SALE.
Newly 5-room bungalow, with all modern conveniences; hardwood floors throughout; garage; cement walks; lot 50x150. Price $4250. Call 1941 VERMONT AVE.

FOR SALE—By owner, near Sunkist, modern 5-room bungalow, hardwood floors throughout, fireplace, garage, lawn, flowers, fruit, shade trees, cement walks, paved street, all for $4250. Terms. 1344 E. 47TH PLACE. Phone 24694.

FOR SALE—Modern bungalow, furnished, close in, $3500, terms. 1344 E. 47TH PLACE. Phone 24694.

FOR SALE—
ROSSLEY LARGE 5-room bungalow, hardwood floors throughout, fireplace, garage, lot 50x150, all for $4250. Terms. 1344 E. 47TH PLACE. Phone 24694.

FOR SALE—Modern bungalow, furnished, close in, $3500, terms. 1344 E. 47TH PLACE. Phone 24694.

FOR SALE—
GREAT OPPORTUNITY
Owner must leave city; 5-room bungalow, hardwood floors throughout, fireplace, garage, lot 50x150

GLENDALE—
For Sale, Exchange, Wanted, To Let.

FOR SALE—
5-room modern and garage, $4500; $2000 cash; will main boulevard in Pasadena. 125 Feet Brand Blvd. frontage at $70 per foot; buy this and make some easy money.
50-foot corner lot on S. Brand Blvd., $2500 is a business district, for $7500; one-third cash will handle. Don't pass this up. 5-room home on 4 acres, beautiful view grounds improved, large ornamental trees and shrubbery. This property must be sold at less than one-half original value to close estate. Mortgaged now for $2000 for 5 years, small cash payment to handle. Investigate at once.
Two delightful modern homes, on dandy lot, very close in. Good rental property, only $9500.
Modern five home, big lot, highly improved, garage and cellar; all varieties fruit trees, $9500.
Modern new bungalow, good location, $4500; $1000 down, balance terms.
6-rm. house, $2500, terms, $700 down, balance $25 per mo. and int. 7 per cent.
Two large exclusive building sites on Kenneth Road surrounded by Glendale's most exclusive homes. In the foothills. $4000 each. Terms.
Seven new bungalows and garages, corner, Glenoaks Blvd. and block of car line; to close estate; $1000 cash will handle; balance $1500 every 6 months.
5-room new bungalow, flowers, $625. Only $500 cash.
5-room new bungalow and double lot, $4000; large garage, large variety fruit trees, grapes, vines and chicken space, $4250.
5-room plastered bungalow, garage and fruit, $4500.
5-room new bung and garage terms, $4500. Large corner lot, close to car line, $1500.
5-room new Vernon Bend; small house; must be moved at once. $350.
For Lease—Double storeroom, on Brand Blvd.
We have houses and lots in every location. If the above is not what you need, we have it on our list.

W. L. MILLER CO.
109 S. Brand. Glendale 853.

FOR SALE—
20-ACRE RANCH, 14 acres, full bearing walnut grove, balance unimproved, 6-room house, garage, chicken run, rich soil; property is located 12 miles from Los Angeles. Price $15,000; terms.
THREE ROOMS AND BATH, lot 62x161; $1750; terms.
FIVE ROOMS AND BATH, 90x130; $3300; terms.
SIX ROOMS AND BATH, lot 50x150; $4000; terms.
RESIDENCE LOTS, $500 to $2000.
LUNDY CAMPBELL CO.
Rental Office, 130 E. Broadway, Branch Office, 4 San Fernando Bd. Glendale 1067-W.

FOR SALE—BY OWNER—AN OPPORTUNITY to secure the most complete home on Brand Blvd., Glendale, consisting of 2½ acres, with the choicest of fruit trees, shrubbery, etc., all of which is bearing; 10-room house, garage, driveway, etc., for sale at one of the lowest prices in Glendale; California climate is unsurpassed for health and beauty. This property must be sold at once. Terms can be arranged. Inquire at 1120 Brand Blvd., Glendale.
FOR SALE—BY OWNER, THREE HOUSES, 2 rooms, modern, homes and garages, corner lot, close in, 5 minutes from Broadway, up to date, large garage, lawn, garden, strawberries, blackberries, fruit trees, chicken house and yard; furnished or unfurnished. Must be seen to be appreciated. Phone Glendale 1173-J. 1143 ATWATER AVE.
FOR SALE—New bungalow, just finished, 4 rooms and bath, hardwood floors throughout, living room, 16x16, breakfast room, screened porch, all hardwood floors throughout, large lot, fruit trees; $4750 cash; only $500 down; $40 per month. 616 W. Doran st., Glendale, in rear.
FOR SALE—BY OWNER—NEW 5-room and breakfast-room bungalow at 440 W. Lexington Drive, Glendale. Has been completed two weeks. 15-minutes from Pacific Electric station; 4 blocks to car; 4 p.m. or phone M. 260. MR. BAYLESS, for appointment. Terms.
FOR SALE—BY OWNER—Modern bungalow, extra fine location; hardwood floors, all built-in features; price $9500. 131 GARFIELD. Owner, 109 W. 131st st., near Main, 11596.
TO LET—Four-room furn shed apartment, close in; adults only. 109 S. Brand. MILLER CO. Glendale 853.
FOR SALE—SMALL FOOTHILL HOMES
4 ROOMS, $2 cash, large lot, only.....$2700
4 ROOMS and bath, east front.....$2900
5 ROOMS and bath, lot 50x150.....$3300
ALL THESE CONVENIENT to cars, stores and schools, etc. Terms.
HART W. KELLY.
Glendale 1724.
FOR SALE—Atwater Park. A new beautiful Colonial cottage, on Glendale car line, 20 minutes from Broadway, up to date, large garage, lawn, garden, strawberries, blackberries, fruit trees, chicken house and yard; furnished or unfurnished. Must be seen to be appreciated. Phone Glendale 1173-J. 1143 ATWATER AVE.
FOR SALE—New bungalow, just finished, 4 rooms and bath, hardwood floors throughout, living room, 16x16, breakfast room, screened porch, all hardwood floors throughout, large lot, fruit trees; $4750 cash; only $500 down; $40 per month. 616 W. Doran st., Glendale, in rear.
FOR SALE—BY OWNER—BARGAIN
FOR INVESTMENT
Corner front on N. Brand Blvd. 170 ft., 1-story brick, 4 rooms, with 2-room flat in rear; $10,000 buys the lot and building.
LEE & GUY THOMAS,
214 S. Brand Blvd. Glendale 1940.
FOR SALE—$13,000 lot, heart of Glendale; well-built 6-room bungalow, surrounded by two acres, bearing fruit trees, fine chicken ranch; 3 blocks to car; quarters, $4650.
FOR SALE—GLENDALE FOOTHILL PROPERTY, 137 acres on Mountain View ave. at Chevy Chase drive; beautiful view of end of Glendale car line; owner, 726 MARSH-STRONG BLDG. Phone 60161.
TO LET—Furnished 6-room bungalow, 711 N. MARYLAND, Glendale.

PASADENA—
For Sale, Exchange, Wanted, To Let.

FOR EXCHANGE—Beautiful Spanish bungalow, 5 rooms, sleeping porch, Mott Algadena. This is a lovely place. Splendid view of mountains and valley. Owner transferred to Pasadena and will consider trade for this city, cash price $17,200, only a small loan of $2000 for 5 years, would like owner finance. Apply or address
F. C. GARBY,
218 S. Marengo ave., Pasadena
Phone Pas. 2-0-0, 6792.
FOR SALE—Beautiful foothill home, 5 rooms and sleeping porch, hardwood floors, Santa Barbara tile roof, fireplace, panelled dining room, wonderful view, one of the crown of the foothills, 525 TITLE INS. BLDG. Pas. 2-0-0, 6792.
FOR SALE—7 acres, county home site, beautiful oranges, all fine lemons, 2 acres alfalfa, balance apricots, peaches, etc. Adjacent land sold at $4000. Phone 54179.
OWNER, 410 Van Nuys Bldg., A.
TO LET—Furnished 5-room bungalow, 2 rooms, bath, attic, cellar, modern. Owner on premises today, or address 802 123. Pasadena.
TO LET—
Beautiful furnished 5-rm. st. corner, modern; close to Pasadena high school. Call MR. YOUNG, 60722.
FOR SALE—Exclusive 5-room bungalow, hardwood floors, in large corner lot, Michigan, $5500. Mig. $3500. World, sell or exchange. Owner, P. O. BOX 548, Pasadena.

CITY LOTS and Lands for Sale.

GO TO MONETA AND 54TH and corner of Hooper Ave. are being built, then see our agent at 6427 Moneta. NEVER BEFORE. $400 to $600. $400.
$25 DOWN
BALANCE $15 MONTH.
$600 CASH WILL HANDLE ATTRACTIVELY.
MUTUAL REALTY CORPORATION,
Phone 23277. 708 Insurance Bldg. 13760.
FOR SALE—In Hollywood, wonderful business property, 50x150 on North Central, $1000 each. They are worth $1500. Will trade for vacant lot, small act. quick. SHERWOOD, 617 Security Bldg. 62476. Evenings, Glendale 1179-J.
FOR SALE—New 5-room and breakfast-room bungalow at 440 W. Lexington Drive, Glendale. Has been completed two weeks. 15-minutes from Pacific Electric station; 4 blocks to car; 4 p.m. or phone M. 260. MR. BAYLESS, for appointment. Terms.
FOR SALE—Fine corner bungalow, extra fine location; hardwood floors, all built-in features; $69 E. GARFIELD. Owner, 109 W. 131st st., near Main, 11596.
TO LET—Four-room furn shed apartment, close in; adults only.
109 S. Brand. MILLER CO. Glendale 853.
FOR SALE—SMALL FOOTHILL HOMES
4 ROOMS, $2 cash, large lot, only.....$2700
4 ROOMS and bath, east front.....$2900
5 ROOMS and bath, lot 50x150.....$3300
ALL THESE CONVENIENT to cars, stores and schools, etc. Terms.
HART W. KELLY.
Glendale 1724-J.
FOR SALE—Atwater Park. A new beautiful Colonial cottage, on Glendale car line, 20 minutes from Broadway, up to date, large garage, lawn, garden, strawberries, blackberries, fruit trees, chicken house and yard; furnished or unfurnished. Must be seen to be appreciated. Phone Glendale 1173-J. 1143 ATWATER AVE.
FOR SALE—New bungalow, just finished, 4 rooms and bath, hardwood floors throughout, living room, 16x16, breakfast room, screened porch, all hardwood floors throughout, large lot, fruit trees; $4750 cash; only $500 down; $40 per month. 616 W. Doran st., Glendale, in rear.
FOR SALE—BY OWNER—BARGAIN
FOR INVESTMENT
Corner front on N. Brand Blvd. 170 ft., 1-story brick, 4 rooms, with 2-room flat in rear; $10,000 buys the lot and building.
LEE & GUY THOMAS,
214 S. Brand Blvd. Glendale 1940.
FOR SALE—$13,000 lot, heart of Glendale; well-built 6-room bungalow, surrounded by two acres, bearing fruit trees, fine chicken ranch; 3 blocks to car; quarters, $4650.
FOR SALE—GLENDALE FOOTHILL PROPERTY, 137 acres on Mountain View ave. at Chevy Chase drive; beautiful view of end of Glendale car line; owner, 726 MARSH-STRONG BLDG. Phone 60161.
TO LET—Furnished 6-room bungalow, 711 N. MARYLAND, Glendale.

CITY LOTS and Lands for Sale.

FOR SALE—
WE HAVE IT!
Let this soak into your mind thoroughly.
ARGUE OUT
these
TRUTHFUL FACTS
The "KNOB HILLS" of
every
Large CITY, in the end, are always the most valuable residence sections.
SUNNYSIDE GARDENS
ARE A KNOB HILL.
THEY OVERLOOK BROAD VISTAS OF LANDSCAPE IN FOUR DIRECTIONS. THEY ARE WITHIN THE FIVE-CENT CAR FARE ZONE, BY BOOK.
LOOK AT THESE
LOW PRICES.
$575 to $775.
Average size of each lot is
64x140.
LOW TERMS—EASY MONTHLY
DISCOUNT FOR CASH.
Every lot is worth $1000.
WATER, GAS
ELECTRICITY,
SCHOOLS, CHURCHES,
STORES
Are Already There.
Street work, cement sidewalks and curbs, already in. Fresh air, perfect drainage, insures YOU PERFECT HEALTH.
NOW, with all these COMMON SENSE advantages, on a KNOB HILL and NOT under a DUCK POND.
WHY NOT DECIDE
right now.
TODAY
Stop wasting your hard-earned money, by paying it out in rent. WHY pay for some one else's house—when you can have one of your own?
PUT SUNSHINE IN
YOUR SMILE
and
SECURE
a beautiful,
HIGH AND SIGHTLY
HOMESITE
at
SUNNYSIDE GARDENS.
WARNING.
BE SURE YOU COME TO THE
RIGHT TRACT OFFICE
for
SUNNYSIDE GARDENS
at
102ND AND VERMONT AVE.
GREAT WESTERN INVESTMENT
COMPANY
831 MERCHANTS NAT'L BK. BLDG.
6TH AND SPRING STS.
PHONE 14853.

FOR SALE—
UNRESTRICTED
LOT BARGAINS.
Flat building site, located in finest part of West Adams section; high ground; beautiful surroundings; real high-class neighborhood; paved street and paved alley.
75x150. $4500.
DUPLEX SITE.
Within one thousand feet of Westlake Park. Assured steady income.
50x150. $3500.
WALKING DISTANCE.
Near Red and Pigeons. Study the unlimited future of this high ground, paved street. Worth $4500, our price
50x120. $3250.
Your investigation is invited on the above remarkably low-priced lots.
"WE HAVE THE BARGAINS."
See Mr. Norton or Mr. Carter.
W. I. HOLLINGSWORTH & CO.
REALTORS. MAIN 6760.
Hollingsworth Bldg., 6th and Hill.

FOR SALE—
$999—LOTS—$999.
$10 DOWN—$9 MONTHLY
57th and Western.
20 Minutes Downtown.
Near 3 car lines, public schools, University, Manual Arts and Lafayette Parks.
TEMPORARY HOMES
PERMITTED.
COME OUT TODAY.
BRING $10 and
GET A BARGAIN LOT.
THE RATTERREE
BROTHERS CO.,
Tract Office, 57th and Western.

FOR SALE—
FAIRVIEW.
THE TRACT BEAUTIFUL.
GLENDALE-BURBANK DISTRICT.
Lots 40x167, $360.
$36 cash, $10 a month.
Your last chance to buy at opening prices; beautiful homesites on car line, close in. Thirty days' grace on payments; prices positively advance June 30. No district or values like this in all Los Angeles. Don't miss this opportunity. Investigate today; prices 25 per cent San Fernando blvd. to Vine st., then Glenoaks blvd. to Fairview. Or take Pacific Electric to Vine ave. Agents on tract all day. MAIN & HIGHLAND, 625 TITLE INS. BLDG. Phone 60307.

FOR SALE—
WESTERN AVENUE.
First Block North
SANTA MONICA BOULEVARD.
50 feet to alley, unrestricted.
$12,500.
Adjoins corner, and is the only lot for the price at the intersection of these two great thoroughfares.
The last one sold recently for $450 a front foot, so have 50 feet on SANTA MONICA BLVD., unrestricted, for $12,500.
$3000 cash, bal. mts.
Call 1219 N. WESTERN AVE.

FOR SALE—
DON'T BE A RENT SLAVE.
BUILD A TEMPORARY HOME
ON OUR IMPROVED LOTS.
$10 STARTS YOU
ONLY 16 MINUTES FROM CENTER OF CITY. Sidewalks, curbs, water, gas, electricity; high and sightly, beautiful view; lots are 40x167 feet, fairly level; only $360, or $10 down, $10 monthly. Call Mr. MacWilliams, phone 10245. If short of money for equity in cottage, don't get started; you will never get there.
INVESTMENT CO., 404 Metropolitan Bldg.

FOR SALE—Nelson Heights Tract. Vermont and 82nd sts. Large lots for sale on easy easy terms. Select view of city, ocean, valley. Will help you finance your building and you pay in terms to suit, or will build it for you for cost of labor and material plus 10 per cent. Let us show you. Phone me and action will call for you. A. B. HOLSON, contractor and builder, Vermont 920.

FOR SALE—Building lots in Alhambra, $10 down, $10 per month. C. J. BRADY, owner, 4626 Van Nuys Bldg. 13317.

FOR SALE—$360.
N.W. corner 27th and Arlington sts. Unrestricted, 100x186 feet to alley, easy terms. CARTER & PLATT. 14962.

FOR SALE—$2100.
N.W. corner Coronado and Elsmere sts., unrestricted, one block north of Sunset blvd. 50x114 ft. in alley. Owner, 540 TITLE INS. BLDG. 13662.

FOR SALE—80x140 to alley. Court st., in oil district; this lot has an oil well and when cleaned out will pay for itself in short time. Price $4500. $450 CATHAM ST. Phone 61401.

FOR SALE—Wellington road, between Washington and Pico sts., 50x150, level, high ground; new homes surrounding; $2000; cheapest lot in neighborhood. OWNER, 33818.

FOR SALE—Unrestricted corners, Fourth ave. and Harvey, 100x150 ft. Address owner, 4106 Normandie, 50x130, $3500; terms. OWNER, 747 Citizens Nat. Bank Bldg. Call 1930.

FOR SALE—A fine business lot in town to suit tenant. Address B, box 31, TIMES OFFICE.

FOR SALE—Business corner, 4th ave. and Broadway; $5000 cash will handle. WILSHIRE 4474. Evenings, West 5245.

FOR SALE—BARGAIN.
Lot 50x150, facing on Vernon ave. near Moneta and Hooper ave. Make reasonable offer. Owner, 2446 DALTON. 13447.

FOR SALE—$1600, unrestricted lot. Washington Heights. Among fine homes. RINGO REALTY, Washington, Gramercy. 13115.

FOR SALE—BY OWNER—Lot on Grand ave., 1 or 2 lots, near Sunset and Lucile. $1100 each. 1018 HAAS BLDG. 67461.

FOR SALE—Lot on 39th st. near Vermont, $750. Must sell. OWNER, Phone 62-3-0.

FOR SALE—New Vermont Square lot, 60x165, 2 R. DUNCAN, 2424 Echo Park ave., cash offer solicited.

FOR SALE—Beautiful Harvard Blvd., high lot, $1350. OWNER, Bdwy. 1144.

FOR SALE—Choice lot, Harvard, bik. S. Santa Barbara, $1800. 2029 Security Trust Bldg.

FOR SALE—LOTS, 55 LOW AS $350; 7-A DOWN. 6124 S. VERMONT

FOR SALE—Lot 50x134, on Brighton, near Santa Barbara. $1700. PHONE 26282.

FOR SALE—South Hollywood unrestricted corner, $2900. Call WOLLWOOD 2418.

FOR SALE—Fine corner lot, $950. 2nd Gravercy, $600. OWNER, Vermont 1864.

FOR SALE—
SNAP.
Beautiful lot, West Adams district, $1400 cash.
Corner to Agents.
$599 S. FIGUEROA. 2928384.

FOR SALE—Washington business corners, 17x113; with 35x113 ..... $20,000
150x156, snap $20,000
70x150, snap $14,500
50x150, inside, lot $4,500
Write for bargains.
RINGO REALTY CO. Washington, Gramercy.

FOR SALE—Vacant lot, 2 blocks from new L. A. High school, opposite Fremont Place; choice property. Small down and is block to car. Bargain or will trade. Owner, 2000 W. 36th. 2869, TIMES BRANCH.

FOR SALE—BARGAIN.
Bronson Ave., just north of Pico, 50x150. Price $2250; fine for bungalow. SURETY INVESTMENT CO., 431 Union Oil Bldg. Tel. 60751.

FOR SALE—Have large level frontage, corner, near Lot Felix, Glendale. Act this week owns lots, will located and clear; cost will pay or trade in short time. Price $4500. 5047 LATHAM ST. Phone Glendale 1179-J.

FOR SALE—Lot suitable for bungalow home, 50x150, on Lucile ave., between 23rd and 24th sts. Price $2250. Terms. At once. Owner, 2 Johnson.

2000 West 7th. 52000

FOR SALE—HIGH CLASS RESTRICTED RESIDENCE LOT, N. W., $1500.

Have paid $450 in assessments on this lot for paved streets, curbing, etc. Gas, water and electricity in. Very best of neighborhood and surroundings. They are fast going, you may now buy one of the most beautiful view, within 800 feet of 3-minute street car service, 140 minutes from center of city. No industry here. Restricted. Residence must cost at least $3000. Will place in escrow and guarantee title to be absolutely clear. PHONE OWNER, Main 8760.

FOR SALE—Lot on 79th st. near Vermont, $750. Must sell. OWNER, Phone 62-3-0.

FOR SALE—New Vermont Square lot, 60x165, 2 R. DUNCAN, 2424 Echo Park ave., cash offer solicited.

FOR SALE—Beautiful Harvard Blvd., high lot, $1350. OWNER, Bdwy. 1144.

FOR SALE—Choice lot, Harvard, bik. S. Santa Barbara, $1800. 2029 Security Trust Bldg.

FOR SALE—LOTS, 55 LOW AS $350; 7-A DOWN. 6124 S. VERMONT

FOR SALE—Lot 50x134, on Brighton, near Santa Barbara. $1700. PHONE 26282.

FOR SALE—South Hollywood unrestricted corner, $2900. Call WOLLWOOD 2418.

FOR SALE—Fine corner lot, $950. 2nd Gravercy, $600. OWNER, Vermont 1864.

FOR SALE—
SNAP.
Lot 50x135. $4000.
The location is the best in the district where the highest rents are obtained. Street plans of model improvements, beautiful high location between 2 of the best car lines. Terms if desired. SOLA REALTY CO.
EDWARDS & WILLEY CO.,
315 Black Bldg. Phone 10707
Wilshire office, 544 S. Western Ave. West 7353. Open Sunday.

FOR SALE—CHEAP LOTS.
A GENUINE BARGAIN SALE.
BUNGALOW COURT SITE.
132x160, on CLEMENTE BOULEVARD. Opposite City Hospital, Echo Park; adjoins house No. 355, Glendale Boulevard. When the tunnel is completed watch these lots double in price. $2500 for all three lots.
Will make you easy terms.
W. T. BROWNRIDGE.
401-2 Van Nuys Building.
"THE MAN WHO SELLS EXCLUSIVE PROPERTY."

FOR SALE—TO BUILDERS:
HA! HA! HA!
YOU AND ME
WILL MAKE A LITTLE TRADE
IF YOU WILL SEE
That bungalow tract of 12 lots on Ida st., at $250 each, 15 minutes from L. A. Postoffice, yellow car line. Surrounded by beautiful homes; restrictions. Build cheap 3 or 4-room houses and get 1st to 20th man employed 8 blocks away, waiting to buy first bungalow built for him. Cannot be sold in parcels. Address J, box 319, TIMES BRANCH.

FOR SALE—
New Block of Lots Open.
$475 up. $10 cash, $10 monthly.
BELVEDERE GARDENS,
Only 4 miles from City Hall.
Look them over at once and pick out a choice lot, level loam soil, very fertile, having been a prune orchard. A ground-floor proposition in the most wide-awake home location around Los Angeles; in the country with no city taxes. Take Stephenson ave. yellow car to Smith st. to end of line; tract office there. Free trips daily from our main office, JANES INVESTMENT COMPANY, 404 Metropolitan Bldg. Phone 10548.

FOR SALE—
APARTMENT-HOTEL-BUSINESS
CORNER—100x150.
WESTLAKE PARK ONE BLOCK.
$3000 annual income, which carries itself 2 good houses. We consider this one of the best buys in Westlake today. Price $32,500. Terms. Mr. Walker, with Dixon & Johnson.
2000 West 7th. 52000

FOR SALE—HIGH CLASS RESTRICTED RESIDENCE LOT, N. W., $1500.

Have paid $450 in assessments on this lot for paved streets, curbing, etc. Gas, water and electricity in. Very best of neighborhood and surroundings. They are fast going, you may now buy one of the most beautiful view, within 800 feet of 3-minute street car service, 140 minutes from center of city. No industry here. Restricted. Residence must cost at least $3000. Will place in escrow and guarantee title to be absolutely clear. PHONE OWNER, Main 8760.

FOR SALE—
BEAUTIFUL CHESTMONT.
JUST BEYOND HOLLYWOOD CAR LINE, COMMANDING WONDERFUL VIEW OF OCEAN, CITY AND MOUNTAINS. STREET IMPROVEMENTS COMPLETED. MANY BEAUTIFUL RESIDENCES AND BUNGALOWS BUILDING. LARGE SIGHTLY LOTS, $1000 TO $1500. EASY TERMS. WILL BUILD FOR YOU IF DESIRED. OWNER, 345 SO. BROADWAY. PHONE MAIN 2543. TRACT OFFICE, 2501 SUNSET BLVD. CAR LINE, GOLDEN GATE AVE.

FOR SALE—
WONDERFUL LOT BUYS.
For a few days we offer choice lots in new subdivision, with best improvements, including cement paving and ornamental lights, in the choicest location for value, ADJOINING WILSHIRE COUNTRY CLUB, at $600 each, $10 down, $10 monthly. Will especially welcome builders. Call at 6 p.m. WRIGHT, 8-iy, 8th.

FOR SALE—
SNAP.
Beautiful lot, West Adams district, $1400 cash.
Corner to Agents.
$599 S. FIGUEROA. 2928384.

FOR SALE—Washington business corners, 17x113; with 35x113 ..... $20,000
150x156, snap $20,000
70x150, snap $14,500
50x150, inside, lot $4,500
Write for bargains.
RINGO REALTY CO. Washington, Gramercy.

FOR SALE—Vacant lot, 2 blocks from new L. A. High school, opposite Fremont Place; choice property. Small down and is block to car. Bargain or will trade. Owner, 2000 W. 36th. 2869, TIMES BRANCH.

FOR SALE—BARGAIN.
Bronson Ave., just north of Pico, 50x150. Price $2250; fine for bungalow. SURETY INVESTMENT CO., 431 Union Oil Bldg. Tel. 60751.

FOR SALE—Have large level frontage, corner, near Lot Felix, Glendale. Act this week owns lots, will located and clear; cost will pay or trade in short time. Price $4500. 5047 LATHAM ST. Phone Glendale 1179-J.

FOR SALE—Lot suitable for bungalow home, 50x150, on Lucile ave., between 23rd and 24th sts. Price $2250. Terms. At once. Owner, 2 Johnson.

FOR SALE—Lot on 39th st. near Vermont, $750. Must sell. OWNER, Phone 62-3-0.

FOR SALE—New Vermont Square lot, 60x165, 2 R. DUNCAN, 2424 Echo Park ave., cash offer solicited.

FOR SALE—Beautiful Harvard Blvd., high lot, $1350. OWNER, Bdwy. 1144.

FOR SALE—Choice lot, Harvard, bik. S. Santa Barbara, $1800. 2029 Security Trust Bldg.

FOR SALE—LOTS, 55 LOW AS $350; 7-A DOWN. 6124 S. VERMONT

FOR SALE—Lot 50x134, on Brighton, near Santa Barbara. $1700. PHONE 26282.

FOR SALE—South Hollywood unrestricted corner, $2900. Call WOLLWOOD 2418.

FOR SALE—Fine corner lot, $950. 2nd Gravercy, $600. OWNER, Vermont 1864.

FOR SALE—
SNAP.
Lot 50x135. $4000.
The location is the best in the district where the highest rents are obtained. Street plans of model improvements, beautiful high location between 2 of the best car lines. Terms if desired. SOLA REALTY CO.
EDWARDS & WILLEY CO.,
315 Black Bldg. Phone 10707
Wilshire office, 544 S. Western Ave. West 7353. Open Sunday.

FOR SALE—CHEAP LOTS.
A GENUINE BARGAIN SALE.
BUNGALOW COURT SITE.
132x160, on CLEMENTE BOULEVARD. Opposite City Hospital, Echo Park; adjoins house No. 355, Glendale Boulevard. When the tunnel is completed watch these lots double in price. $2500 for all three lots.
Will make you easy terms.
W. T. BROWNRIDGE.
401-2 Van Nuys Building.
"THE MAN WHO SELLS EXCLUSIVE PROPERTY."

FOR SALE—TO BUILDERS:
HA! HA! HA!
YOU AND ME
WILL MAKE A LITTLE TRADE
IF YOU WILL SEE
That bungalow tract of 12 lots on Ida st., at $250 each, 15 minutes from L. A. Postoffice, yellow car line. Surrounded by beautiful homes; restrictions. Build cheap 3 or 4-room houses and get 1st to 20th man employed 8 blocks away, waiting to buy first bungalow built for him. Cannot be sold in parcels. Address J, box 319, TIMES BRANCH.

FOR SALE—
New Block of Lots Open.
$475 up. $10 cash, $10 monthly.
BELVEDERE GARDENS,
Only 4 miles from City Hall.
Look them over at once and pick out a choice lot, level loam soil, very fertile, having been a prune orchard. A ground-floor proposition in the most wide-awake home location around Los Angeles; in the country with no city taxes. Take Stephenson ave. yellow car to Smith st. to end of line; tract office there. Free trips daily from our main office, JANES INVESTMENT COMPANY, 404 Metropolitan Bldg. Phone 10548.

FOR SALE—
APARTMENT-HOTEL-BUSINESS
CORNER—100x150.
WESTLAKE PARK ONE BLOCK.
$3000 annual income, which carries itself 2 good houses. We consider this one of the best buys in Westlake today. Price $32,500. Terms. Mr. Walker, with Dixon & Johnson.
2000 West 7th. 52000

FOR SALE—HIGH CLASS RESTRICTED RESIDENCE LOT, N. W., $1500.

Have paid $450 in assessments on this lot for paved streets, curbing, etc. Gas, water and electricity in. Very best of neighborhood and surroundings. They are fast going, you may now buy one of the most beautiful view, within 800 feet of 3-minute street car service, 140 minutes from center of city. No industry here. Restricted. Residence must cost at least $3000. Will place in escrow and guarantee title to be absolutely clear. PHONE OWNER, Main 8760.

FOR SALE—Lot on 79

Lots and Lands for Sale.

BUSINESS Property for Sale.

FOR SALE—

WE OFFER A HANDSOMELY IMPROVED, CENTRALLY LOCATED PROPERTY UNDER LEASE TO ONE RESPONSIBLE TENANT AT A PRICE THAT WILL NET BETTER THAN 6 PER CENT. THIS INVESTMENT WILL APPEAL PARTICULARLY TO THE BUYER WHO WANTS AN ABSOLUTELY CERTAIN INCOME TOGETHER WITH AN EQUALLY CERTAIN ASSURANCE OF A HANDSOME PROFIT UPON EXPIRATION OF THE LEASE.

BROADWAY, CLOSE TO EIGHTH STREET.

THE BEST BUY IN THIS ENTIRE DISTRICT UPON REMARKABLY EASY TERMS. THE CERTAINTY OF A LARGE PROFIT, TOGETHER WITH A SUBSTANTIAL INCOME, WILL BE APPARENT TO ANYONE INVESTIGATING THIS PROPOSITION.

ON OUR GREATEST BUSINESS THOROUGHFARE, WHERE GREAT DEVELOPMENTS ARE BEING COMPLETED AND OTHER PROJECTS CONTEMPLATED, WE ARE OFFERING A PROPERTY FOR $1250 PER FRONT FOOT. THIS IS POSITIVELY A BARGAIN-COUNTER PRICE AND AN ACTUAL SACRIFICE. EASY TERMS AND LONG DEFERRED PAYMENT AT 5 PER CENT WILL BUY THIS WONDERFUL PROPERTY.

THE FUTURE POSSIBILITIES OF THESE RESPECTIVE PROPERTIES ARE ABSOLUTELY ASSURED, AND AN INVESTIGATION OF THEM WOULD CONVINCE ANY BUYER OF THEIR GREAT MERIT. FOR PARTICULARS, CALL

R. A. ROWAN & CO.,

200 TITLE INS. BLDG.

FIFTH AND SPRING STS.

10444 —PHONES— MAIN 7096.

FOR SALE—

MANUAL ARTS DISTRICT

Nearly new brick store building, well rented on corner lot large enough to admit of two good stores on wide street in rapidly improving district. Near to Ralphs big store. We are going to sell this in the next 5 days and somebody is going to get a wonderful bargain. Come in and let me tell you about it. See A. COLBY, 308 Hibernian Bldg. Phone 67267.

FOR SALE—

VERMONT AVE.

Are you aware of the activity on this great through street? Are you willing to avail yourself of the opportunity to buy a real bargain, if so, read this advertisement carefully and get in touch with us.

LARGE CORNER ON VERMONT AVE.

WITH 3 STREET FRONTAGES.

DIMENSIONS ARE AS FOLLOWS:
232 FEET ON VERMONT AVE.
275 FEET ON 57TH PLACE.
210 FEET ON McCLINTOCK ST.

CAR LINE ON BOTH VERMONT AND McCLINTOCK.

THIS PROPERTY IS RIPE FOR IMPROVEMENT AND WILL RETURN BIG INCOME. DEMAND FOR STORES AND FLATS IN THIS SECTION FAR EXCEEDS THE SUPPLY.

AS THIS PROPERTY MUST BE SOLD AT ONCE, WE CAN QUOTE A VERY ATTRACTIVE FIGURE.

FULL PARTICULARS FROM
W. W. MINES & CO.
WITH
W. W. MINES & CO.
TENTH FLOOR STOCK EXCH. BLDG.
60478. 639 S. SPRING ST. MAIN 2975.

FOR SALE—

WEST SEVENTH STREET

Corner with three exposures. One-story modern building. Very best bargain on Seventh street between Figueroa and Westlake Park. Will earn good rental as is, and a big rental with some alterations.

FIGUEROA STREET CORNER.

Best value on the street. Many new buildings being erected in the neighborhood and more contemplated. Buy before the price goes up.

FLOWER STREET.

Cheapest lot on Flower Street between 8th and 9th Sts. Act at once.

See Mr. Belasco, with
ROY C. KELLEY COMPANY,
Realtors,
404 Pacific Electric Building.

FOR SALE—

WHAT DO TO THINK OF THIS FOR A SNAP!

LOT 60x132 ON SHATTO STREET BETWEEN VALENCIA AND UNION. EASY WALKING DISTANCE. IMPROVED WITH A FAIR 5-ROOM HOUSE. PRICE $150 PER FOOT OR ONLY

$9000.

TERMS IF DESIRED.

LIVE IN THIS HOUSE A FEW YEARS AND DOUBLE YOUR MONEY. THIS IS A-1. SEE PARTICULAR WIFE AND GET THE BIGGEST STEAL IN THE CITY.

L. J. DURNERIN,
WITH
W. W. MINES & CO.
TENTH FLOOR STOCK EXCH. BLDG.
60478. 639 S. SPRING ST. MAIN 2975.

FOR SALE—

No. 921 S. Hill st.

50x150 feet.

Price $110,000.

It will make you money. Watch Hill Street.

A. E. HALSEY,
921 S. Hill St.

FOR SALE—OR EXCHANGE—

Chicago business property, well located, can show 10 per cent income. Wants good income property in California. Price, fifty thousand dollars. Mortgage, nineteen thousand. 5 yrs., 6 per cent.

A. F. CO-TIGAN,
with JOHN M. McCABE,
230 Van Nuys Bldg.
Main 4572.

FOR SALE—

WESTERN AVENUE CORNER.

One-half block from Santa Monica. This corner is ideal for business. Modern building and is rire for improvement. Westlake and Santa Monica is destined to be one of the most important business districts in the west part of the city. This 100-ft. corner is for sale at a price right for $250 per ft. Call MR. SENGEL, 59044.

FOR SALE—

65 FEET ON SPRING STREET.

Income $150 monthly. Very attractive modernistic two-story reinforcement brick building. Very best bargain on Spring

SUBURBAN Property for Sale.

FOR SALE—Lot 47 ft. 7in. Price reduced from $6000 to $5000. Owner must leave on account of my wife's health. Victoria Ave. addition. Cal. R.F.D. 12. box 776. (549 CUDAHY AVE.)

FOR SALE—200ft. ACRE ON PAVED BLVD. In Santa Monica, modern home, garage, fruit trees, etc. Phone M.R. SYLVESTRAND, 14655 Ocean Ave., Santa Monica.

FOR SALE—Poultry ranch, 5a., electricity, water, cow, heifer, truck. 381 E. NORMANDIE.

FOR SALE—New 10-room, 2 s., highly located, 2 blks. car. $7500. $1 R.E. 14 ac. A. 2 blks. Huntington Bch. R.E. $12. EXR. Monrovia.

FOR SALE—Small acre, nice little home, concrete piano close to car and store. 20 peach trees in full bearing. Price $2650, $500 cash, balance to suit. Call at 1 Cavina car to Citrus, or call 1st and L. W. 5th south.

FOR SALE—Bungalow, orchards, vacant lots, homes, lands. $1 and upward, all sizes. FRANK L. PRAIRT, 419 Security Bldg.

Athens.

FOR SALE—5 acre, 4-room house, partly modern, all cultivated, fruit, berries, chickens, 2 cows and calf. Must leave on account of my wife's health. $6000. $2000 cash. Box 21, R.F.D. 12, or 749 CUDAHY AVE.

FOR SALE—BY OWNER.

One acre improved with new 5-room bungalow, garage, chicken run, etc. Close to car line and school. Price reduced from $7500 to $6500. Terms. Inquire 1 block south of Athens Station, or address owner, Box 1, Athens, Cal.

Arcadia.

FOR SALE—BY OWNER.

One acre improved with new 5-room bungalow, garage, chicken run, etc. Close to car line and school. Price reduced from $7500 to $6500. Terms. Inquire 1 block south of Athens Station, or address owner, Box 1, Athens, Cal.

FOR SALE—Beautiful 5-room bungalow, hardwood floors, fireplace, built-in features, garage, chicken run, car to office and Huntington Park. Price $6500. Terms to suit. Owner, 1 block south of Florence Ave. on Pine View ave.

FOR SALE—By owner, 5-room bungalow, garage, chicken run, car to office and Huntington Park. Price $6500. Terms to suit. Owner, 1 block south of Florence Ave. on Pine View ave.

FOR SALE—Bungalow, 5 rooms, sleeping porch, garage, chicken run, fruit trees, lot 50x150. Price $4500. Terms

...Y PROPTY—For Sale.

...Honest.
...NEAR HERMIT. ACT QUICK.
...OUT, ALMOST GIVEN AWAY.
...UITS AND NAVELS. SOME
...PEACHES, WALNUTS, ETC.
...N THE FRONT LINE.
...S ON THE TREES.
...OUNTAIN WATER.
...HEALTHFUL PLACE FOR
...OME. OWNER WILL
...HIS WEEK—ONLY $4500.
...ZEMAN BUILDING.

...T OWNER.
...To 1 1/4 acres on N. Palm
...Green [illegible] right of
...Lovely home, built each and
...Lovely home, built each and
...Lovely home, built each and

WANTED—REAL ESTATE.
Lots.

WANTED—

GOOD BLDG. LOT.

At most payment on high-class 9-room house in heart of West Adams district. Price $10,000+. Bal. cash and easy terms.

A. M. JAMISON,
Phone 61492. 812 Hollingsworth Bldg.

WANTED—

I have ready cash for any southeast or southwest 60-foot corner on Ninth street, from Pimento west to Union ave., if price is right.

JOHN A. WOODWARD, JR.,
217 Pacific Finance Bldg.
Phone 61692.

WANTED—From owner, the best 50-foot corner in Wilshire district suitable for bungalow court. Have actual buyer to close immediately if lot and price are right. Will be at my office all day Sunday, to receive phone calls or visits. Call at once.

C. C. ALBRIGHT, 501 N. WESTERN AVE.

WANTED—One of two nicely located lots, Hollywood, Highland Park or Granada Park. Must be level, have 50-foot frontage, garage, lawn, cement drive on level, near car line. Inform Balance $52500. Owner, 522 W. 50th st., letters only.

WANTED—

Corner lot, 80x140 or larger, within 1½ blocks of street car intersection. Will pay cash. Balance monthly payments. Give location, lowest price and terms first letter. MRS. TURNER, 623 S. Burlington ave.

FOR SALE—A fine unrestricted apartment site, all improvements in and paid for; 10 minutes walk to Pacific Electric Sta. Co. Court st. 50 feet; Bellaire, 150 ft. deep. FRANK LATHAM, 209 W. First st.

WANTED—To lay private party over Hollywood school or Cahuenga school. Cash or will be bargain. Address A, box 165, TIMES OFFICE.

WANTED—Bungalow or flat lot for same; balance second trust deed, with sufficient guarantee, last bank references. Address box 488, TIMES BRANCH.

WANTED—Large lot(s) in Hollywood or Wilshire district, unrestricted, for spot cash. Owner only. Address J, box 27, TIMES OFFICE.

WANTED—Lot or 50-ft. lots in any part of city. Must be cheap for cash. Write 1918 E. DALTON, Glendale.

WANTED—Lot, I have Oldsmobile six sedan, cash value $1200, and cash. DANO PEARSON, 1015 S. Main st.

WANTED—100-ft. lot well located for business purpose. Must be right. J. B. STURTEVANT, 314 Byrne Bldg.

WANTED—Wide lot, west side, or Wilshire, close. No agents. 1817½ GIRARD.

WANTED—Your income against $50,000 in Angeles Mesa section. 5402 3RD AVE.

WANTED—From owner, good 50-ft. lot, Hollywood district, for part cash for Studebaker 7 E. BROOKS, 1402 Cit. Nat. Bank Bldg.

WANTED—Lots on Mesnty or Figueroa for $7500 equity in modern 5-room bungalow and lot. TIMES BRANCH.

WANTED—Lot near Sunset between Occidental and Bonnie, quick action for cash.

WANTED—Bungalow lot, west, N. W., 1500 to 1800 cash will buy. WILSHIRE 3201.

WANTED—Lot, Vista del Monte or Figueroa; price 1019 GRAMERCY DR. West 911.

Business Property.

WANTED—BUSINESS INCOME PROPERTY.

Will buy well located business income property, from $50,000 to $100,000, and turn in as payment $4000 6 per cent deed of trust on choice lots in Rancho Rosa Vista, Rosecrans ave. and $1000 cash, giving monthly rate for balance. Schmidt prospect. Address Owner, 1000 Rosecrans ave.

FREEMAN & BUTLER,
220 Chas. Chapman Bldg. 756 S. Broadway.

WANTED—

Store apartment building, to one hundred thousand dollars. Small equity may furnished without loan, if results suit. Must be right and show reasonable income. This is no land deal. Owner, Business Property Dept. AVERILL-WEYMOUTH CO., Inc.,
726 S. Olive st. Phone 10492. 3612.

FOR SALE—Or, investor or speculator, 2-story brick business block, 4 stores and offices, Pershing square; small income $30,000; SOME BARGAIN, $15,000, cash, balance terms. Owner, 1 to 5 p.m., 1230 Crismon Bank Bldg.

WANTED—15 acres, near Los Angeles, not over $15,000, first mortgage on large equity, if land; must have plenty of water, give full description, first letter. MRS. TURNER, 623 S. Burlington ave.

WANTED—

Flats, apartments, business or any good income property. If you have a sacrifice deal, write quick. No commission charged. Address J, box 587, TIMES BRANCH.

WANTED— FOR CASH —

The best buy I can get is a 4-flat building. Figures to Normandie, 6th to Washington, from $10,000 to $20,000. Write details and location to me at 415 N. BOYLSTON st. apt. 1.

WANTED—High-class flats, Wilshire-Hollywood district. Trade clear Wilshire, $90,000 and assume. Also have buyer for bungalow court to $50,000 cash. Sandercox, with LLOYD E. NOBLE, 620 Grant Bldg. 13652.

WANTED—I want a four-family flat building, west side, up to $15,000. Have about $6500 cash, balance give back mortgage or assume. No agents. Address E, box 535, TIMES BRANCH.

FOR SALE—$11,000; three-family flat, good city; income $1800. Owner, Box 208, room 2, 108 Citizens Nat. Bank Bldg.

WANTED—Your property or vacant lot; will give equity to new 4-room bungalow. JOHNSON, 207 San Fernando Bldg.

WANTED—An leaving Thursday, driving to Owens Lake to see ranch. Write details, price and legal description of bargain, not over $5000 cash. Will trade for auto. Address Owner, box 1, Station A, Los Angeles.

WANTED—Flats and duplexes. Have cash buyers for income properties that are priced right. Call, phone, P. McCARTHY, 307-11 Merritt Bldg. 60058.

WANTED—I have a customer for high-class 5-room bungalow, Westlake district, Wilshire. $12,500 Title Bldg. Ask for MR. CARVER.

WANTED—What have you to a high-grade income property? Can handle if price and terms are right. 828 Pacific Finance Bldg. Ask for MR. CARTER.

WANTED—Flat or bungalow court. Give $15,000 cash and first class valuable $20,000 clear. HAL HALL, Bdwy. 262.

WANTED—Flats and duplex bungalows on Wilshire district, must be priced right for cash. G. R. DYE, 629 Grosse Bldg. Main 10830.

WANTED—Your property for cash for $10,000, or $15,000, or $20,000. Call 1015 Hollingsworth Bldg. 57401. Res. 586879.

WANTED—Have two lots, clear, and cash to trade for bungalow or duplex. Address R, box 247, TIMES OFFICE.

WANTED—Income $20,000, exchange 10 acres, Gardena. Bal. cash. GARVANZA 2000.

WANTED—Small bungalow court from owner; must be cheap; 4 or 5 rooms. Address J, box 434 TIMES BRANCH.

WANTED—To buy a bungalow court. Might consider other income. Call 554-823.

WANTED — INCOME PROPERTIES FOR EXCHANGE. C. J. GARDNER, HOLLINGSWORTH BLDG.

WANTED—High-class flats, will give $15,000 cash and $5000 clear business lot. HAL HALL, Broadway 262.

Suburban and Beach Property.

WANTED—

I have ready cash for unimproved property. Five to twenty acres near Downey or Norwalk and vicinity. Price must be right.

JOHN A. WOODWARD, JR.,
217 Pacific Finance Bldg.
Phone 61692.

WANTED—Suburban or city home, suitable for two families, close in, preferably Boyle Heights; will trade my equity in 5 lots, Los Angeles, for same. Address Owner, box 195, TIMES BRANCH.

WANTED—Suburban 8 or 9-room bungalow with 2½ to 6 acres, suitable for poultry. Property must be worth the money and priced for cash. Address R, box 81, TIMES OFFICE.

WANTED—Bungalow, 5 rooms, sleeping porch, garage, lawn, cement drive, on Hollywood car, quarter block for larger deal. OWNER, 522 W. 50th st., letters only.

WANTED—

FOR CASH.

Flats, apartments, business or any good income property. If you have a sacrifice deal, write quick. No commission charged. Address J, box 587, TIMES BRANCH.

WANTED— FOR CASH —

The best buy I can get is a 4-flat building, Figueroa to Normandie, 6th to Washington, from $10,000 to $20,000. Write details and location to me at 415 N. BOYLSTON st. apt. 1.

WANTED—High-class flats, Wilshire-Hollywood district. Trade clear Wilshire, $90,000 and assume. Also have buyer for bungalow court to $50,000 cash. Sandercox, with LLOYD E. NOBLE, 620 Grant Bldg. 13652.

WANTED—I want a four-family flat building, west side, up to $15,000. Have about $6500 cash, balance give back mortgage or assume. No agents. Address E, box 535, TIMES BRANCH.

WANTED—Flats and duplexes. Have cash buyers for income properties that are priced right. Call, phone, P. McCARTHY, 307-11 Merritt Bldg. 60058.

WANTED—I have a customer for high-class 5-room bungalow, Westlake district, Wilshire. $12,500 Title Bldg. Ask for MR. CARVER.

WANTED—What have you to a high-grade income property? Can handle if price and terms are right. 828 Pacific Finance Bldg. Ask for MR. CARTER.

WANTED—Flat or bungalow court. Give $15,000 cash and first class valuable $20,000 clear. HAL HALL, Bdwy. 262.

WANTED—Flats and duplex bungalows on Wilshire district, must be priced right for cash. G. R. DYE, 629 Grosse Bldg. Main 10830.

WANTED—Your property for cash for $10,000, or $15,000, or $20,000. Call 1015 Hollingsworth Bldg. 57401. Res. 586879.

WANTED—Have two lots, clear, and cash to trade for bungalow or duplex. Address R, box 247, TIMES OFFICE.

WANTED—Income $20,000, exchange 10 acres, Gardena. Bal. cash. GARVANZA 2000.

WANTED—Small bungalow court from owner; must be cheap; 4 or 5 rooms. Address J, box 434 TIMES BRANCH.

WANTED—To buy a bungalow court. Might consider other income. Call 554-823.

WANTED — INCOME PROPERTIES FOR EXCHANGE. C. J. GARDNER, HOLLINGSWORTH BLDG.

WANTED—High-class flats, will give $15,000 cash and $5000 clear business lot. HAL HALL, Broadway 262.

Suburban and Beach Property.

WANTED—

I have ready cash for unimproved property. Five to twenty acres near Downey or Norwalk and vicinity. Price must be right.

JOHN A. WOODWARD, JR.,
217 Pacific Finance Bldg.
Phone 61692.

WANTED—Suburban or city home, suitable for two families, close in, preferably Boyle Heights; will trade my equity in 5 lots, Los Angeles, for same. Address Owner, box 195, TIMES BRANCH.

WANTED—Suburban 8 or 9-room bungalow with 2½ to 6 acres, suitable for poultry. Property must be worth the money and priced for cash. Address R, box 81, TIMES OFFICE.

WANTED—Bungalow, 5 rooms, sleeping porch, garage, lawn, cement drive, on Hollywood car, quarter block for larger deal. OWNER, 522 W. 50th st., letters only.

WANTED—

FOR CASH.

Flats, apartments, business or any good income property. If you have a sacrifice deal, write quick. No commission charged. Address J, box 587, TIMES BRANCH.

WANTED— FOR CASH —

The best buy I can get is a 4-flat building, Figueroa to Normandie, 6th to Washington, from $10,000 to $20,000. Write details and location to me at 415 N. BOYLSTON st. apt. 1.

WANTED—High-class flats, Wilshire-Hollywood district. Trade clear Wilshire, $90,000 and assume. Also have buyer for bungalow court to $50,000 cash. Sandercox, with LLOYD E. NOBLE, 620 Grant Bldg. 13652.

WANTED—I want a four-family flat building, west side, up to $15,000. Have about $6500 cash, balance give back mortgage or assume. No agents. Address E, box 535, TIMES BRANCH.

WANTED—Flats and duplexes. Have cash buyers for income properties that are priced right. Call, phone, P. McCARTHY, 307-11 Merritt Bldg. 60058.

WANTED—I have a customer for high-class 5-room bungalow, Westlake district, Wilshire. $12,500 Title Bldg. Ask for MR. CARVER.

WANTED—What have you to a high-grade income property? Can handle if price and terms are right. 828 Pacific Finance Bldg. Ask for MR. CARTER.

WANTED—Flat or bungalow court. Give $15,000 cash and first class valuable $20,000 clear. HAL HALL, Bdwy. 262.

WANTED—Flats and duplex bungalows on Wilshire district, must be priced right for cash. G. R. DYE, 629 Grosse Bldg. Main 10830.

WANTED—Your property for cash for $10,000, or $15,000, or $20,000. Call 1015 Hollingsworth Bldg. 57401. Res. 586879.

WANTED—Have two lots, clear, and cash to trade for bungalow or duplex. Address R, box 247, TIMES OFFICE.

WANTED—Income $20,000, exchange 10 acres, Gardena. Bal. cash. GARVANZA 2000.

WANTED—Small bungalow court from owner; must be cheap; 4 or 5 rooms. Address J, box 434 TIMES BRANCH.

WANTED—To buy a bungalow court. Might consider other income. Call 554-823.

WANTED — INCOME PROPERTIES FOR EXCHANGE. C. J. GARDNER, HOLLINGSWORTH BLDG.

WANTED—High-class flats, will give $15,000 cash and $5000 clear business lot. HAL HALL, Broadway 262.

Oil Property.

WANTED—FOR BUYER: Bargain Rancho, Orchards, Grove, F. L. FRARY, 419 Security Bldg.

Country and Ranch Property.

WANTED—Country gentleman's home with large acreage, suitable for subdivision, within 30 miles Los Angeles; location in one direction considered. I. priced right. FRANK M. BONNER, 1013 Grosvenor st., San Diego, Cal.

WANTED — Who has small acreage or 4 or 5-room home, close in or vicinity, for exchange on 80 head high-grade Holstein cows, goats and pure-bred bucks, mates. Together or separate. Nothing for sale. Address Owner, box 1, Station A, Los Angeles.

WANTED—Ranch, 20 to 40 acres, for cash; must be bargain. Address A, box 146, TIMES OFFICE.

WANTED—40 or 50-ft. lots in any part of city. Must be cheap for cash. Write 1918 E. DALTON, Glendale.

WANTED—Lot, I have Oldsmobile six sedan, cash value $1200, and cash. DANO PEARSON, 1015 S. Main st.

WANTED—100-ft. lot well located for business purpose. Must be right. J. B. STURTEVANT, 314 Byrne Bldg.

WANTED—Wide lot, west side, or Wilshire, close. No agents. 1817½ GIRARD.

WANTED—Your income against $50,000 in Angeles Mesa section. 5402 3RD AVE.

WANTED—From owner, good 50-ft. lot, Hollywood district, for part cash for Studebaker 7 E. BROOKS, 1402 Cit. Nat. Bank Bldg. 58608.

WANTED—Lots on Mesnty or Figueroa for $7500 equity in modern 5-room bungalow and lot. TIMES BRANCH.

WANTED—Lot near Sunset between Occidental and Bonnie, quick action for cash.

WANTED—Bungalow lot, west, N. W., 1500 to 1800 cash will buy. WILSHIRE 3201.

WANTED—Lot, Vista del Monte or Figueroa; price 1019 GRAMERCY DR. West 911.

Business Property.

WANTED—BUSINESS INCOME PROPERTY.

Will buy well located business income property, from $50,000 to $100,000, and turn in as payment $4000 6 per cent deed of trust on choice lots in Rancho Rosa Vista, Rosecrans ave. and $1000 cash, giving monthly rate for balance. Schmidt prospect. Address Owner, 1000 Rosecrans ave.

FREEMAN & BUTLER,
220 Chas. Chapman Bldg. 756 S. Broadway.

WANTED—

Store apartment building, to one hundred thousand dollars. Small equity may furnished without loan, if results suit. Must be right and show reasonable income. This is no land deal. Owner, Business Property Dept. AVERILL-WEYMOUTH CO., Inc.,
726 S. Olive st. Phone 10492. 3612.

FOR SALE—Or, investor or speculator, 2-story brick business block, 4 stores and offices, Pershing square; small income $30,000; SOME BARGAIN, $15,000, cash, balance terms. Owner, 1 to 5 p.m., 1230 Crismon Bank Bldg.

WANTED—15 acres, near Los Angeles, not over $15,000, first mortgage on large equity if land; must have plenty of water, give full description, first letter. MRS. TURNER, 623 S. Burlington ave.

WANTED—

Flats, apartments, business or any good income property. If you have a sacrifice deal, write quick. No commission charged. Address J, box 587, TIMES BRANCH.

WANTED— FOR CASH —

The best buy I can get is a 4-flat building, Figueroa to Normandie, 6th to Washington, from $10,000 to $20,000. Write details and location to me at 415 N. BOYLSTON st. apt. 1.

WANTED—High-class flats, Wilshire-Hollywood district. Trade clear Wilshire, $90,000 and assume. Also have buyer for bungalow court to $50,000 cash. Sandercox, with LLOYD E. NOBLE, 620 Grant Bldg. 13652.

WANTED—I want a four-family flat building, west side, up to $15,000. Have about $6500 cash, balance give back mortgage or assume. No agents. Address E, box 535, TIMES BRANCH.

WANTED—Flats and duplexes. Have cash buyers for income properties that are priced right. Call, phone, P. McCARTHY, 307-11 Merritt Bldg. 60058.

WANTED—I have a customer for high-class 5-room bungalow, Westlake district, Wilshire. $12,500 Title Bldg. Ask for MR. CARVER.

WANTED—What have you to a high-grade income property? Can handle if price and terms are right. 828 Pacific Finance Bldg. Ask for MR. CARTER.

WANTED—Flat or bungalow court. Give $15,000 cash and first class valuable $20,000 clear. HAL HALL, Bdwy. 262.

WANTED—Flats and duplex bungalows on Wilshire district, must be priced right for cash. G. R. DYE, 629 Grosse Bldg. Main 10830.

WANTED—Your property for cash for $10,000, or $15,000, or $20,000. Call 1015 Hollingsworth Bldg. 57401. Res. 586879.

WANTED—Have two lots, clear, and cash to trade for bungalow or duplex. Address R, box 247, TIMES OFFICE.

WANTED—Income $20,000, exchange 10 acres, Gardena. Bal. cash. GARVANZA 2000.

WANTED—Small bungalow court from owner; must be cheap; 4 or 5 rooms. Address J, box 434 TIMES BRANCH.

WANTED—To buy a bungalow court. Might consider other income. Call 554-823.

WANTED — INCOME PROPERTIES FOR EXCHANGE. C. J. GARDNER, HOLLINGSWORTH BLDG.

WANTED—High-class flats, will give $15,000 cash and $5000 clear business lot. HAL HALL, Broadway 262.

Suburban and Beach Property.

WANTED—

I have ready cash for unimproved property. Five to twenty acres near Downey or Norwalk and vicinity. Price must be right.

JOHN A. WOODWARD, JR.,
217 Pacific Finance Bldg.
Phone 61692.

WANTED—Suburban or city home, suitable for two families, close in, preferably Boyle Heights; will trade my equity in 5 lots, Los Angeles, for same. Address Owner, box 195, TIMES BRANCH.

WANTED—Suburban 8 or 9-room bungalow with 2½ to 6 acres, suitable for poultry. Property must be worth the money and priced for cash. Address R, box 81, TIMES OFFICE.

WANTED—Bungalow, 5 rooms, sleeping porch, garage, lawn, cement drive, on Hollywood car, quarter block for larger deal. OWNER, 522 W. 50th st., letters only.

WANTED—

FOR CASH.

Flats, apartments, business or any good income property. If you have a sacrifice deal, write quick. No commission charged. Address J, box 587, TIMES BRANCH.

WANTED— FOR CASH —

The best buy I can get is a 4-flat building, Figueroa to Normandie, 6th to Washington, from $10,000 to $20,000. Write details and location to me at 415 N. BOYLSTON st. apt. 1.

WANTED—High-class flats, Wilshire-Hollywood district. Trade clear Wilshire, $90,000 and assume. Also have buyer for bungalow court to $50,000 cash. Sandercox, with LLOYD E. NOBLE, 620 Grant Bldg. 13652.

WANTED—I want a four-family flat building, west side, up to $15,000. Have about $6500 cash, balance give back mortgage or assume. No agents. Address E, box 535, TIMES BRANCH.

WANTED—Flats and duplexes. Have cash buyers for income properties that are priced right. Call, phone, P. McCARTHY, 307-11 Merritt Bldg. 60058.

WANTED—I have a customer for high-class 5-room bungalow, Westlake district, Wilshire. $12,500 Title Bldg. Ask for MR. CARVER.

WANTED—What have you to a high-grade income property? Can handle if price and terms are right. 828 Pacific Finance Bldg. Ask for MR. CARTER.

WANTED—Flat or bungalow court. Give $15,000 cash and first class valuable $20,000 clear. HAL HALL, Bdwy. 262.

WANTED—Flats and duplex bungalows on Wilshire district, must be priced right for cash. G. R. DYE, 629 Grosse Bldg. Main 10830.

WANTED—Your property for cash for $10,000, or $15,000, or $20,000. Call 1015 Hollingsworth Bldg. 57401. Res. 586879.

WANTED—Have two lots, clear, and cash to trade for bungalow or duplex. Address R, box 247, TIMES OFFICE.

WANTED—Income $20,000, exchange 10 acres, Gardena. Bal. cash. GARVANZA 2000.

WANTED—Small bungalow court from owner; must be cheap; 4 or 5 rooms. Address J, box 434 TIMES BRANCH.

WANTED—To buy a bungalow court. Might consider other income. Call 554-823.

WANTED — INCOME PROPERTIES FOR EXCHANGE. C. J. GARDNER, HOLLINGSWORTH BLDG.

WANTED—High-class flats, will give $15,000 cash and $5000 clear business lot. HAL HALL, Broadway 262.

REAL ESTATE—For Exchange.
Miscellaneous.

FOR EXCHANGE—

SOUTHLAND REALTY CORP.,
PHONE 67784. 413 SOUTH HILL STREET.

FOR EXCHANGE—

Trade what you have and don't want for something you want.

18 acres near Rivera for Los Angeles property.

$7000. 3 stores and 2 houses on Central Ave. Price $25,000. Exchange for 10 acres near Los Angeles, $20,000.

40 acres grapes, Fresno district, exchange for Los Angeles, $20,000.

40 acres, Riverside Co., want ontage up to $4000, or will trade for equity. Price $8000.

6-room modern residence in Ontario, only $3000 clear, exchange for Los Angeles, Venice or Hollywood property.

10 acres fruit near Ontario, 6-room house. Exchange for Los Angeles house. Price $8500; clear. $1500, exchange for Los Angeles equal value.

We have eastern for California and California for eastern. For particulars see Mr. Lehrie.

EDWIMART INV. CO.,
130 W. 3rd st. 60218-65142.

FOR EXCHANGE—Brick apt. bse., 36 rms. East side, $50,000 clear. Submit anything good; will assume, 600 acres, 10 to alfalfa. An improved place, near Tulare. Price $40,000, clear. Want apt. house or second mtge. Income. 14th ave. Imperial Valley; alfalfa, improvements. Price $40,000 clear. Want income property. Price $40,000 clear. Want 250 acres orange; fine condition; price $250,000 clear. Will exchange all or part. 240 Hancock; 640 acres near Palm Beaches; good improvements; stock, tools and implements. Price $60,000 clear or city block apt. bse. 60 rooms. Want 100x125, corner. Price $80,000, mtg. $20,000. Want clear property. 280 acres at Tipton, Tulare, Indiana, Imp. ranch. Price $70,000 clear. Want city and assume $23,000 gross income. Beautiful home, Hollywood. Price $110,000, clear. Want L. A. and assume. Have several other high-class properties to exchange. Submit offers. Owners and exclusive agents only.

CHAS. A. MASH,
304 Langham Bldg. 315 S. Bdwy. 13841.

FOR EXCHANGE—

$15,000 7 lots, want income or vacant. $17,500 5 choice chicken ranch, want inc. $18,000 Flat, want $12,000 Wilshire corner. $18,000 Maryland farm, want city or country. $19,000 Orange property, want anything. $52,000 Iowa farm, 120 acres, want income. $75,000 Residence; court lot; Texas ranch. Trade part or all for Texas property.

$80,000. Flat $20,000 furnished, 120-acre farm, $20,000; eucalyptus grove, $200,000 and acres acreage, want income.

WALTER S. McKEE,
Harry E. Goodman Co. 60586.
1060 Chapman Bldg.

FOR EXCHANGE—OR SALE—

Fine Los Angeles or vicinity, 80 acres unimproved, 25 miles from Boise, Idaho. 4 miles from Mt. Home, a thriving town; surface water, excellent dry farming, adjoining properties in fruits and early vegetables; close to markets.

Price $175 with all improvements, best part of Columbia Heights, Minneapolis, 10 minutes from town. Great demand for small tracts, or will trade for close in shed.

Hermosa Beach, 75x85 feet, crown of hill, all improvements, grand location for apartment site. Address 1377 S. HOOVER St., city.

FOR EXCHANGE—Fine hotel or apartment house, 50 rooms, 2 baths, with modern improvements, paying $100 month, worth $30,000 clear. Consider Ocean Park or east, to part. Also $30,000 clear Texas and Ariz. oil lands for Cal. and assume. Also Detroit suburban, $60,000 clear for Los Angeles. Also Denver income and Kansas City property and assume for city. Also fat and good dairy ranch, Oregon, worth $50,000. Income $78, assume. More on city and various others. A. L. TRENCH, with G. C. DENNIS Co., 302 Van Nuys Bldg. 13405.

FOR EXCHANGE— BY D. R. LINGLE CO.
Phone 64106. 724 Story Bldg.
$24000 Home in Baldwin Park; good house, outbuildings, barn, garage, new Ford, clear; Glendale; income $150, per month. Will for $10000 cash down.

$2700—18 acres in oil dist. 20 miles no. Santa Ana; 3 acres in beans, balance in small ranch. Can put in other clear property. Will assume equity.

We "exchange anything good, anywhere."

FOR EXCHANGE—Any part of one hundred thousand dollars worth of stock, paying 10 per cent by a cash company, whose 1921 assets are above million and a half; property is safe, sane and reasonable; stock will stand every investigation; give particulars of property in first letter. Address T, box 229, TIMES OFFICE.

FOR EXCHANGE—CALIFORNIA TO EASTERN; EASTERN TO CALIFORNIA; CALIFORNIA TO CALIFORNIA.

SEND US YOUR LISTINGS. TELL US WHAT YOU WANT. WE CAN MATCH IT.

SOUTHLAND REALTY CORP.
PHONE 67784. 413 S. HILL ST.

WANTED—Walnut grove or other suburban income home, offer large, handsome standard type house, or in spacious grounds ten miles Pasadena. Price $40,000. CHAS. S. STARR, 821 Chapman Bldg. 11021.

WANTED—Orange or walnut groves or land, will give five-room Imperial Valley land in alfalfa and cantaloupes. Clear. E. A. ALLEN, 317 Story Bldg.

WANTED—For buyers. Bargain Walnut, Orange, Lemon Groves. Mean business. FRANK L. FRARY, 419 Security Bldg. 11620.

WANTED—Orange grove. Have $12,500 clear residence on Huntington Drive. O. T. HARMER, Fremont Hotel. 60087.

REAL ESTATE—For Exchange.
Miscellaneous.

FOR EXCHANGE—

DO YOU WANT TO TRADE YOUR PROPERTY?

We have properties all ready to offer you, city and country. Eastern properties clear considered. Let's talk it over.

R. C. MITCHELL COMPANY,
816 Trust & Savings Bank Bldg.
60817. Evenings call 61701. 59017.

FOR EXCHANGE—

We have clients who want to exchange vacant for improved and improved for vacant; country for city and city for country. You can exchange your property for what you want.

W. A. HEITMAN COMPANY,
Exclusive Agents.
Merrill Bldg. Phone 1150. 8th and Broadway.

FOR EXCHANGE—

$85,000—Flats, want stores or business property.

$2.00—Clear grove, want city, assume.

$12,000—Grove for vacant lots, submit.

$16,000—Van Nuys ranch equipped, for city.

H. A. Stouffer, 60191.
900 Van Nuys Bldg., 7th at Spring.

WANTED—Acreage to subdivide, must be close to city. Have complete organization to sell lots and acreage without delay. Address G, box 398, TIMES BRANCH.

FOR EXCHANGE—New brick 8-room home at 216 Sherman Way, Van Nuys, Cal. Rented for $150 per month. Finished in marble and mahogany. Price $26,000. Will accept clear property, hotel lease and furniture and cash, or what have you in the State of Nevada to offer for $15,000 equity or part? Address owner, W. F. McCANN, Virginia Hotel, Van Nuys, Cal.

FOR EXCHANGE—

INCOME $24,000.

Three and four-story brick apartment, located in San Diego's most exclusive residence district; 100 feet frontage. Evidence of title. Submit local or eastern for exchange.

1058 Citizens Nat. Bank Bldg. 10718.

FOR EXCHANGE—CHAS. I. BAXTER,
Main 2377.

WANTED—Ranch, 20 to 40 acres, for cash; must be bargain. Address A, box 146, TIMES OFFICE.

WANTED—To purchase income property, unencumbered, for cash. Address Owner, box 1, Station A, Los Angeles.

WANTED—Ranch, 20 to 40 acres, for cash; must be bargain. Address A, box 146, TIMES OFFICE.

WANTED—To purchase income property, unencumbered, for cash. Address Owner, box 1, Station A, Los Angeles.

Orange, Lemon, Walnut.

WANTED—For exchange, $25,000; high class 10-acre San Dimas orange grove. Want Los Angeles property about equal value, preferably Hollywood, way. J. A. FITCH, Bdwy. 5053.

WANTED—Walnut grove or other suburban income home, offer large, handsome standard type house, or in spacious grounds ten miles Pasadena. Price $40,000. CHAS. S. STARR, 821 Chapman Bldg. 11021.

WANTED—Orange or walnut groves or land, will give five-room Imperial Valley land in alfalfa and cantaloupes. Clear. E. A. ALLEN, 317 Story Bldg.

WANTED—For buyers. Bargain Walnut, Orange, Lemon Groves. Mean business. FRANK L. FRARY, 419 Security Bldg. 11620.

WANTED—Orange grove. Have $12,500 clear residence on Huntington Drive. O. T. HARMER, Fremont Hotel. 60087.

REAL ESTATE—For Exchange.
Miscellaneous.

FOR EXCHANGE—

SOUTHLAND REALTY CORP.,
PHONE 67784. 413 SOUTH HILL STREET.

FOR EXCHANGE—

Trade what you have and don't want for something you want.

18 acres near Rivera for Los Angeles property.

$7000. 3 stores and 2 houses on Central Ave. Price $25,000. Exchange for 10 acres near Los Angeles, $20,000.

40 acres grapes, Fresno district, exchange for Los Angeles, $20,000.

40 acres, Riverside Co., want ontage up to $4000, or will trade for equity. Price $8000.

6-room modern residence in Ontario, only $3000 clear, exchange for Los Angeles, Venice or Hollywood property.

10 acres fruit near Ontario, 6-room house. Exchange for Los Angeles house. Price $8500; clear. $1500, exchange for Los Angeles equal value.

We have eastern for California and California for eastern. For particulars see Mr. Lehrie.

EDWIMART INV. CO.,
130 W. 3rd st. 60218-65142.

FOR EXCHANGE—Brick apt. bse., 36 rms. East side, $50,000 clear. Submit anything good; will assume, 600 acres, 10 to alfalfa. An improved place, near Tulare. Price $40,000, clear. Want apt. house or second mtge. Income. 14th ave. Imperial Valley; alfalfa, improvements. Price $40,000 clear. Want 250 acres orange; fine condition; price $250,000 clear. Will exchange all or part. 240 Hancock; 640 acres near Palm Beaches; good improvements; stock, tools and implements. Price $60,000 clear or city block apt. bse. 60 rooms. Want 100x125, corner. Price $80,000, mtg. $20,000. Want clear property. 280 acres at Tipton, Tulare, Indiana, Imp. ranch. Price $70,000 clear. Want city and assume $23,000 gross income. Beautiful home, Hollywood. Price $110,000, clear. Want L. A. and assume. Have several other high-class properties to exchange. Submit offers. Owners and exclusive agents only.

CHAS. A. MASH,
304 Langham Bldg. 315 S. Bdwy. 13841.

FOR EXCHANGE—

$15,000 7 lots, want income or vacant. $17,500 5 choice chicken ranch, want inc. $18,000 Flat, want $12,000 Wilshire corner. $18,000 Maryland farm, want city or country. $19,000 Orange property, want anything. $52,000 Iowa farm, 120 acres, want income. $75,000 Residence; court lot; Texas ranch. Trade part or all for Texas property.

$80,000. Flat $20,000 furnished, 120-acre farm, $20,000; eucalyptus grove, $200,000 and acres acreage, want income.

WALTER S. McKEE,
Harry E. Goodman Co. 60586.
1060 Chapman Bldg.

FOR EXCHANGE—OR SALE—

For Los Angeles or vicinity, 80 acres unimproved, 25 miles from Boise, Idaho. 4 miles from Mt. Home, a thriving town; surface water, excellent dry farming, adjoining properties in fruits and early vegetables; close to markets.

Price $175 with all improvements, best part of Columbia Heights, Minneapolis, 10 minutes from town. Great demand for small tracts, or will trade for close in shed.

Hermosa Beach, 75x85 feet, crown of hill, all improvements, grand location for apartment site. Address 1377 S. HOOVER St., city.

FOR EXCHANGE—Fine hotel or apartment house, 50 rooms, 2 baths, with modern improvements, paying $100 month, worth $30,000 clear. Consider Ocean Park or east, to part. Also $30,000 clear Texas and Ariz. oil lands for Cal. and assume. Also Detroit suburban, $60,000 clear for Los Angeles. Also Denver income and Kansas City property and assume for city. Also fat and good dairy ranch, Oregon, worth $50,000. Income $78, assume. More on city and various others. A. L. TRENCH, with G. C. DENNIS Co., 302 Van Nuys Bldg. 13405.

FOR EXCHANGE— BY D. R. LINGLE CO.
Phone 64106. 724 Story Bldg.
$24000 Home in Baldwin Park; good house, outbuildings, barn, garage, new Ford, clear; Glendale; income $150, per month. Will for $10000 cash down.

$2700—18 acres in oil dist. 20 miles no. Santa Ana; 3 acres in beans, balance in small ranch. Can put in other clear property. Will assume equity.

We "exchange anything good, anywhere."

FOR EXCHANGE—Any part of one hundred thousand dollars worth of stock, paying 10 per cent by a cash company, whose 1921 assets are above million and a half; property is safe, sane and reasonable; stock will stand every investigation; give particulars of property in first letter. Address T, box 229, TIMES OFFICE.

FOR EXCHANGE—CALIFORNIA TO EASTERN; EASTERN TO CALIFORNIA; CALIFORNIA TO CALIFORNIA.

SEND US YOUR LISTINGS. TELL US WHAT YOU WANT. WE CAN MATCH IT.

SOUTHLAND REALTY CORP.
PHONE 67784. 413 S. HILL ST.

WANTED—Walnut grove or other suburban income home, offer large, handsome standard type house, or in spacious grounds ten miles Pasadena. Price $40,000. CHAS. S. STARR, 821 Chapman Bldg. 11021.

WANTED—Orange or walnut groves or land, will give five-room Imperial Valley land in alfalfa and cantaloupes. Clear. E. A. ALLEN, 317 Story Bldg.

WANTED—For buyers. Bargain Walnut, Orange, Lemon Groves. Mean business. FRANK L. FRARY, 419 Security Bldg. 11620.

WANTED—Orange grove. Have $12,500 clear residence on Huntington Drive. O. T. HARMER, Fremont Hotel. 60087.

REAL ESTATE—For Exchange.
Miscellaneous.

FOR EXCHANGE—

SOUTHLAND REALTY CORP.,
PHONE 67784. 413 SOUTH HILL STREET.

FOR EXCHANGE—

Trade what you have and don't want for something you want.

18 acres near Rivera for Los Angeles property.

$7000. 3 stores and 2 houses on Central Ave. Price $25,000. Exchange for 10 acres near Los Angeles, $20,000.

40 acres grapes, Fresno district, exchange for Los Angeles, $20,000.

40 acres, Riverside Co., want ontage up to $4000, or will trade for equity. Price $8000.

6-room modern residence in Ontario, only $3000 clear, exchange for Los Angeles, Venice or Hollywood property.

10 acres fruit near Ontario, 6-room house. Exchange for Los Angeles house. Price $8500; clear. $1500, exchange for Los Angeles equal value.

We have eastern for California and California for eastern. For particulars see Mr. Lehrie.

EDWIMART INV. CO.,
130 W. 3rd st. 60218-65142.

FOR EXCHANGE—Brick apt. bse., 36 rms. East side, $50,000 clear. Submit anything good; will assume, 600 acres, 10 to alfalfa. An improved place, near Tulare. Price $40,000, clear. Want apt. house or second mtge. Income. 14th ave. Imperial Valley; alfalfa, improvements. Price $40,000 clear. Want 250 acres orange; fine condition; price $250,000 clear. Will exchange all or part. 240 Hancock; 640 acres near Palm Beaches; good improvements; stock, tools and implements. Price $60,000 clear or city block apt. bse. 60 rooms. Want 100x125, corner. Price $80,000, mtg. $20,000. Want clear property. 280 acres at Tipton, Tulare, Indiana, Imp. ranch. Price $70,000 clear. Want city and assume $23,000 gross income. Beautiful home, Hollywood. Price $110,000, clear. Want L. A. and assume. Have several other high-class properties to exchange. Submit offers. Owners and exclusive agents only.

CHAS. A. MASH,
304 Langham Bldg. 315 S. Bdwy. 13841.

FOR EXCHANGE—

$15,000 7 lots, want income or vacant. $17,500 5 choice chicken ranch, want inc. $18,000 Flat, want $12,000 Wilshire corner. $18,000 Maryland farm, want city or country. $19,000 Orange property, want anything. $52,000 Iowa farm, 120 acres, want income. $75,000 Residence; court lot; Texas ranch. Trade part or all for Texas property.

$80,000. Flat $20,000 furnished, 120-acre farm, $20,000; eucalyptus grove, $200,000 and acres acreage, want income.

WALTER S. McKEE,
Harry E. Goodman Co. 60586.
1060 Chapman Bldg.

FOR EXCHANGE—OR SALE—

For Los Angeles or vicinity, 80 acres unimproved, 25 miles from Boise, Idaho.

MONEY WANTED— Real Estate and Collaterals.

FOR SALE
INVESTMENTS IN REAL ESTATE
IN THE CITY OF LOS ANGELES
ARE CERTIFIED TO
BY THE REGENTS OF THE UNIVERSITY OF CALIFORNIA
AS A SAFE AND PROFITABLE
INVESTMENT FOR
FUNDS OF THE
Trust Funds of the State of California per-
mitted by law to be invested in
Real Estate Trust and Savings
Bonds
Interest rate is paid.
Principal and interest is guaranteed.
Bonds and Trust Certificates
may be had in amounts
to suit.
H. M. WORLEY,
Manager,
MERCHANTS NATIONAL BANK BLDG.
Phone Main 8244.

WANTED—Money to loan on improved city property. Apply to owner, 1000 Security Bldg.

WANTED—$2000, 1st mtge. 7 per cent. Box 2412, Times Office.

WANTED—$2500 to $3000 cash; will pay 8 per cent. Box 2414, Times Office.

WANTED—$5000 to $10,000 cash; will pay 8 per cent. Box 2415, Times Office.

WANTED—$5000 to $10,000 cash; will pay 8 per cent. Box 2416, Times Office.

WANTED—$5000 to $10,000 cash; will pay 8 per cent. Box

Los Angeles Sunday Times. JUNE 26, 1921.

HOTELS, ROOMING HOUSES—
For Sale, Exchange, Leases, Wanted.

For Sale.

FOR SALE—

LOS ANGELES REALTY CONCERN,

Suite 306 Hibernian Bldg. Phone 67267.
Spring at 4th st.

250-ROOM BRICK HOTEL.

Hot and cold water in all rooms, plenty baths. Strictly modern and newly decorated. Splendid lobby. 10-year lease at exceptionally low rent. Making large net profit. Passenger and freight elevators. $50,000 cash will handle, balance in easy monthly payments.

112-ROOM APARTMENT.

High-class, located in best renting district. All apartments have dressing-rooms, large kitchens. Carpets and furniture in excellent condition. Beautiful brick building, all outside sun-finished rooms. This house shows large net profit. Fixed time on the market. $25,000 will put you in possession. Satisfactory terms on balance.

50-ROOM TRANSIENT HOTEL.

Brick building. Choice West Side location. Spacious ground floor lobby. All out-side rooms. Good lease at very low rental. Furniture and carpets in fine condition. Making big net income. $15,000 cash will handle.

75-ROOM BRICK APARTMENT.

Splendid location. Mostly singles. Beautiful lobby and billiard-room. Direct phones. Equipment in wonderful condition. Just redecorated. Must be seen to be appreciated. Reasonable rent, long lease. Netting $1200 monthly. $15,000 cash, balance terms.

60-ROOM BRICK HOTEL.

Only few blocks from this office. Hot and cold water in all rooms. Steam heat, showers and tub baths. Installed vacuum. Well furnished. Must be seen to be appreciated. Reasonable rent, long lease. Netting $1200 monthly. $15,000 cash, balance terms.

NICE COUNTRY HOTEL.

Situated in growing town of 6000 population; brick building, 50 rooms. Nice lobby. Good furniture and carpets, cafe in connection, located in one of the most prosperous valleys in state; highway to Bay Cities. Owner will sell entire equipment and give long lease at $450 per mo. Price $16,-000, terms.

LOS ANGELES REALTY CONCERN.

Suite 306 Hibernian Bldg. Phone 67267.
Spring at 4th st.

FOR SALE—
COME TO HOTEL HEADQUARTERS.

APARTMENT-HOUSE OFFERING!
Rooms located in the Westlake district, containing 65 rooms, well furnished; lease almost 7 years; lease and furniture can be bought for $26,000; home terms.

YOUNG BEACH APARTMENTS
Furniture and name of 17-unit Venice apartment-hotel, which has never before been offered for sale, can be had for $30,000 cash. This place contains about 125 rooms, located close to the beach and has been doing a good business. Terms. Netting $3000 per year and nets over $20,000 per year.

COUNTRY HOTEL.
Rooms located in the very heart of the San Joaquin Valley, operated for years by present owner, who is retiring from active business. Terms. Netting $3000 per month. Inquire 317 S. HILL, from 10 to 4 p.m.

FOR SALE—Rooming house, close in, 15 rooms, rent $100. Good lease. Price $2400, $1200 will handle.
QUICK SERVICE BROKERAGE CO.,
206 S. HILL ST.

FOR SALE—30-room hotel, central located. See exclusive agents for further particulars.
See Mr. Koch or Perry,
With JOHN M. McCALL,
236 Van Nuys Bldg.
Main 4572.

FOR SALE—Ten modern flats, parlor and single rooms. Rent only $500. Price $5000 to handle. 6208 GRANT BLDG.

FOR SALE—$200 cash, balance monthly, 7 room house, all rented. Price $950. Call from 10 to 1. 2063 W. 29TH ST.

For Exchange.

FOR EXCHANGE—For equity of building, level lot. Save in. Price cheap at $9000. Would consider lease and furniture of rooming house. Call on HAMELS, 917 West 6th street, store, or Main 5507.

FOR EXCHANGE—OR SALE—Great bargain, 60-room house, large lot, choice furniture, close in, West Side. Take small home part cash. T. F. MOORE, 403 Grand Bldg.

Wanted.

WANTED—Hotel or rooming house, from 30 to 70 rooms. Must be reasonable for cash. Owners only. Address A. box 84, TIMES OFFICE.

WANTED—10-15 rooms, Westlake district to rent, that $1650 will buy, with lease. Address A. box 1, TIMES OFFICE.

WANTED—Have cash buyer for flat near Young, Olive Hill or Grand ave. or will trade $7250 flat, close in, for 5-room bungalow. 416 AMERICAN BANK BLDG.

WANTED—LEASE AND FURNITURE OF A HOTEL. WILL GIVE FIRST MORTGAGE AS FIRST PAYMENT. ADDRESS MONTHLY, 829 CALIF. BLDG. 67448.

WANTED—Small rooming-house; 6 to 10 rooms. Call Sunday, RIDGLEY, 1508 Cahuenga.

WANTED—To rent, 10 to 20 rooms furnished or unfurnished by private party. Address A. box 1, TIMES OFFICE.

WANTED — Hotels, apts., rooming-houses. Have many cash buyers waiting. UNION SALES CO., 321 W. Third st. 11320.

APARTMENT HOUSES—
For Sale, Exchange, Leases, Wanted.

For Sale.

FOR SALE—

SOUTHLAND REALTY CORP.,
415 So. Hill St.

REAL BUY—HURRY

62-ROOM APTS., elegant brick bldg., all single apts., very homelike place, nice downstairs lobby. Must auction WEST SIDE location. Very attractive lease, BIG NET INCOME, low summer rates. Chance for re-sale at a big profit. Call us now for particulars.

HOTEL BUY

52-ROOM HOTEL, well furnished — 3-year straight lease at the small sum of $50 per month. Can you beat that? Netting over $600 per month above all expenses. The price and terms are as attractive as the lease.

Apt. Bldg.—Furnished.

30-ROOM APT.

Beautifully furnished and decorated throughout. Best of furniture and rugs. Lot 50x140. INCOME $400 PER MONTH. This property is located on one of the most progressive and fastest developing streets in Los Angeles, where property is rapidly increasing in value while you sleep.

THIS PROPERTY WILL DOUBLE IN VALUE WITHIN 24 MONTHS. $8000 WILL HANDLE. LONG TIME ON BALANCE.

SOUTHLAND REALTY CORP.,
415 S. HILL. 67764.

FOR SALE—
W. A. HEITMAN COMPANY
Entire Ninth Floor Morritt Bldg.
Leading Hotel and Apartment-House Brokers.

For Sale—

60 rooms, $13,000 cash, 27 apartments, very well furnished; 5-year lease, $400 rent. Clears $4000 monthly. Balance easy.

72 rooms, $15,000 cash, 20 apartments. Always full good furnishings, long lease, at $450 per mo. This place is a money-maker.

80 rooms, $8000 cash, 24 single apts, 24 room, nice clean place with 5-year lease at $450 per mo. This place is a money-maker.

$12,000 cash, 64 rooms, 28 singles, 6 doubles, apartments-rooms, 5-year lease, 6 % an exceptional buy and will not last long. Full price $28,000. Balance easy.

90 rooms, $18,000 cash, 4-year lease, 28 apts, 8 housekeeping suites, fine furniture and carpets in A-1 condition.

Now is the time to buy an apartment-house or hotel. They will not get any cheaper. We have hundreds of listings if the above do not strike your fancy.

W. A. HEITMAN COMPANY.
Entire Ninth Floor
Morritt Bldg. Phone 11258 Main & Broadway

FOR SALE—
PACIFIC BROKERAGE CO.,
SUITE 312 CALIFORNIA FRUIT EXCHANGE BLDG.
CLEARING $1000 MONTH.
$125,000 APARTMENT-HOTEL, 10 YEARS' LEASE, LOW RENTAL.
CLOSE IN, NEAR SHOPPING DISTRICT.
$50,000 WILL HANDLE. HOME EXCHANGE.

72-ROOM APARTMENT, CLOSE IN, WALKING DISTANCE, 5-YR. LEASE, $450.
27 SINGLES, 3 DOUBLES, $14 cash.
CASH and EASY TERMS. INVESTIGATE THIS

CLEARING $800 MONTH.
70-ROOM APARTMENT IN FINE LOCATION ON CAR LINE, BEAUTIFULLY FURNISHED, 10-YEAR TRANS-FERABLE LEASE, $425 MONTH RENTAL. THIS HOUSE WILL SELL FOR $30,000. THIS FALL $12,500 WILL HANDLE. CHANCE TO CLEAN UP $10,000.

42-ROOM APARTMENT, CLOSE IN, WALKING DISTANCE, BUILDING JUST GREEN PAINTED. LOOKS LIKE NEW. ONLY STONE FLAGGED WALKS. EASY. FINE HOME AND INCOME.

CLEARING $950 MONTH.
30-ROOM APARTMENT-HOUSE, FURNISHED THROUGHOUT. LIKE NEW. 5-YEAR LEASE, $1000 CASH, BALANCE $150 MONTH. NO INTEREST. NO PAYMENTS WHO WANTS SOME EASY MONEY QUICK.

FOR SALE—
W. T. FITZPATRICK CO.

33 apts., $0 rooms; mostly singles; steam heat, private baths, uniform furniture, good location; 10-year lease; transferable; gross income $1500; $15,000 cash, balance small mortgage, payable $100 monthly; corner location; fine rental district, west side.

31 rooms, good lease, transferable; rent only $185; net income over $bat; nicely furnished; 2 singles, located on Grand ave., near Washington car line. Price only for $8500; no vacancies; waiting list.

63 rooms, 27 single apts., 3 doubles; just west of Figueroa, near 4th; has 5-year lease, rent $450; fine furnishings, transferable; gross income $1500; rents very reasonable; a sure money-maker. Terms; long lease; transferable. Price only $12,600; $3100 cash.

36 rooms, 15 single apts., one double, 2 single rooms, west side; no vacancies; 3-year lease; transferable; gross income over $400; clearing $360; a very safe buy. Price $8500; $3000 cash.

W. T. FITZPATRICK CO.,
914 Broadway Bldg. 6th and Broadway. 63570.

FOR SALE—
ATTENTION!

18 singles, 1 room, strictly modern, walking distance, west side. Rent $120. Straight lease, over $400 on summer rates. Price $7500.

67 rooms, mostly singles, modern, close in. Rent less than $5 a room. Good lease. Net monthly $700 at present rates. $7000 cash handles, balance like rent.

20 rooms, fine furnishings, 3-year lease, rent only $75. Nets over $300. A bargain at $6000 and $4500 handles.

36 rooms, walking distance, 4-year lease, rent $1150, nets over $300. Price $7500, $5000 cash.

90 rooms, mostly singles, brick building, electric elevator, 4-year lease, rent $6 a room. Nets over $1000 on cheap summer rates. Price $18,000; terms.

APARTMENT HOUSES—
For Sale, Exchange, Leases, Wanted.

For Sale.

FOR SALE—APT. HOUSES.

See us before you buy.

Bargains— This week's specials —Bargains.

One 100-room apt. house, close in, good buy.

One 45-room apt. house. Must sell. See us about this one before you buy, as this is some bargain.

Here is one 2 blocks from business center. 40 rooms always filled, never any vacancies. One of the cheapest buys in town.

One 66-room apt. house, walking distance, beautifully furnished. If you want a real apt. house with big income, don't overlook this one.

If you have the cash and want to save $2000 per up about this beautiful 45-room special.

Another 40-room apt. house, you can't duplicate for the money, close in, showing big income.

One 38-room apt. house, nice income, cheap rent, well located.

See Mr. Koch or Perry,
with John M. McCall,
236 Van Nuys Bldg.,
Main 4572

FOR SALE—
27 ROOMS, $18,000, TERMS.
Near Westlake, 27 singles, 6 doubles, modern, well furnished apts, direct phones, 5-year lease $400. Large income.
21 SINGLE APARTMENTS.
West side, Walking distance, good furnishings, 3-year lease, $175. Nets $500 mo. $9000 cash handles.
16 SINGLES, 2 DOUBLE APTS.
Corner brick bldg. Hardwood floors. Private baths. Rent $190. Price nets $450 mo. Always filled. $10,000, $7000 cash.
MONETA AVENUE.
8 single apts., private baths, good furnishings, good lease, good income. $4250.
EAST SIDE.
22 single apts., well furnished, clean, corner bldg., 3-year lease, $150. Nets $200 mo. $5000 cash.
UNION SALES CO., 321 W. 3rd st. 11320.

FOR SALE—

Plans have been drawn for a four-story very high class medium-priced apartment-house containing approximately 50 rooms to be located in the Westlake-Wilshire District and facing Westlake Park. Apartment to be leased before completed and will require about $35,000 cash to handle.

C. M. WISELEY,
837 S. Hill st. (Ground Floor.) 12773.

FOR SALE— 60 ROOMS.

LEASE, FURNITURE AND 5-YEAR LEASE OF AN APT.-HOUSE, WALKING DISTANCE FROM 7TH AND BROADWAY. MODERN IN EVERY WAY. AUTOMATIC ELEVATOR. BRICK BUILDING. RENT ONLY $1.50 PER ROOM. CLEARING OVER $700 PER MONTH. ABOUT $20,000 WILL HANDLE. LET ME SHOW YOU THIS TODAY.

H. W. HAHN,
1162&. 1000 STORY BLDG.

FOR SALE—125 rooms, modern, fine side apts., just off W. 7th st., close in. Nicely furnished. Rent $1700 per month. Will exchange for $17500 cash in first payment. Netting over $400 mo. Total price $90000. terms. See FISON INV. CO., Hotel Brokers, 617 W. 7th st., opposite Robinson's, phone 61076

FOR SALE—Real bargain.
$12,500. Lease and furniture of 75-room apartment-house, within 5 blocks of Robinson's Store. Income over $1200 per month. CHAS. MURRAY, 623 S. Spring st. 61204.

FOR SALE—
Apt.-house, 24 rms., W.S., lease 3 years. Price $2400. All cash, 68451.

FOR SALE—Apt.-house, 28 rooms, corner, full basement, 2 flats, 3 garages, lease, rent $225. Price $3000. C. S. LAHANIER, with A. L. HAMELS & CO., 917 W. 6th st. Main 5507.

FOR SALE—40-room apartment house, modern, well arranged; 4 garages, lease, rent $135. Price $4000. W. S&D Room 604.

FOR SALE—Apt.-house, 25 rooms, corner, 2 flats, 2 garages, lease, rent $185. Price $4000. C. S. LAHANIER, with A. L. HAMELS & CO., 917 West 6th st. Main 5507.

FOR SALE—Apartment-house, 41 rooms, 2-year lease, $1500 rent. Excellent furnishings. Bargain at $6500; $4500 handles. FISON INV. CO., 317 S. Hill st.

FOR SALE—Lease and furniture of 75-room brick apartment-house, West Side, net income $100.0. Terms. DOHERTY, 615 S. Grand 64152.

FOR SALE—Beautifully furnished west side apartment; 8 doubles, 20 singles; long lease. Netting $800 monthly; $15,000 will handle 31945 S. HILL. Bdwy. 5065.

FOR SALE—Apartment-house, 24 rooms, modern brick; Westlake district, rented $6000 year; small cash payment. Bal. terms. WATSON, 63852.

FOR SALE—
Apt. house, 24 rms., W.S., lease 3 years. All rented. Price $4600. Terms.
CITY BROKERAGE, 508 Washington Bldg.

FOR SALE—10 rooms, W.S., close in, rent $120; lease; excellent furniture. Price $1350. PIONEER INV. CO., 317 S. Hill.

FOR SALE—62-room corner brick apartment, hot and cold water, steam heat, all new; mahogany furniture, best of equipments. Rent $175. Price $16,000. $12,000 cash. G. F. MORRISON, 830 Chapman Bldg.

FOR SALE—WHY BUY LEASE
and furniture when I can sell you a well-furnished apartment-house building completely, showing fine income. Price $17,500. A. J. WARD or O. G. CRISMAN, 327 C. A. Bldg. Phone 13636.

FOR SALE—Nicely furnished 39-room Westlake apartments, long transferable lease, showing fine income. Price $14,000, $7200 down.
CLINE & STRAWN, 527 Security Bldg.

FOR SALE—40 ROOMS WEST 9TH ST. WAY
Rented $400 mo. Total price $9000. terms. See FISON INV. CO., Hotel Brokers, 617 W. 7th st., opposite Robinson's, phone 61076

FOR SALE—Real bargain.
$12,500. Lease and furniture of 75-room apartment-house, within 5 blocks of Robinson's Store. Income over $1200 per month. CHAS. MURRAY, 623 S. Spring st. 61204.

FOR SALE—
Apt.-house, 24 rms., W.S., lease 3 years. Price $2400. All cash, 68451.
CITY BROKERAGE, 508 Washington Bldg.

FOR SALE—Apt.-hse. 28 rooms, corner, full basement, 2 flats, 3 garages, lease, rent $225. Price $3000. C. S. LAHANIER, with A. L. HAMELS & CO., 917 W. 6th st. Main 5507.

FOR SALE—40-room apartment house, modern, well arranged; 4 garages, lease, rent $135. Price $4000. W. S&D Room 604.

FOR SALE—Apt.-hse.,

HOTELS, ROOMING HOUSES—
For Sale, Exchange, Leases, Wanted.

For Sale.

FOR SALE—

LOS ANGELES REALTY CONCERN,

Suite 306 Hibernian Bldg. Phone 67367.
Spring at 4th st.

250-ROOM BRICK HOTEL

Hot and cold water in all rooms, plenty baths, strictly modern and newly decorated. Splendid lobby. 10-year lease at exceptionally low rental. Making large net, result. Furnace and freight elevators. $50,000 cash will handle, balance in easy monthly payments.

112-ROOM APARTMENT.

High-class, located in best renting district, all apartments have dressing-rooms, large kitchens. Carpets and furniture in excellent condition. Beautiful brick building, all outside sun-flooded rooms. This house shows large net profit. First time on the market. $25,000 will put you in possession. Satisfactory terms on balance.

80-ROOM TRANSIENT HOTEL.

Brick building, Clarke West Side location. Spacious ground floor lobby. All outside rooms. Good lease at very low rental. Furniture and carpets in fine condition, showing big net income. $15,000 cash will handle.

75-ROOM BRICK APARTMENT.

Splendid location. Mostly singles. Beautiful lobby and billiard-room. Direct phones. Equipment in wonderful condition. Almost redecorated. Must be seen to be appreciated. Remarkable rent, long lease. Nothing $1200 monthly. $15,000 cash, balance terms.

60-ROOM BRICK HOTEL.

Only few blocks from this office. Hot and cold water in all rooms. Steam heat, showers and tub baths. Installed vacuum. Well furnished. Long lease, less than $5.00 a month per room. Owner's capacity limited. This is an unusual bargain for quick sale. $9,000 cash will put you in possession, balance terms.

NICE COUNTRY HOTEL.

Situated in growing town of 6000 population; brick building, 50 rooms. Nice lobby. Good furniture and carpets; cafe in connection, located in one of the best corners in town on main highway to San Francisco. Owner will sell entire equipment and give long lease at $450 per mo. Price $14,000, terms.

LOS ANGELES REALTY CONCERN.

Suite 306 Hibernian Bldg. Phone 67367.
Spring at 4th st.

FOR SALE—
COME TO HOTEL HEADQUARTERS.

APARTMENT-HOUSE OFFERING.

House located in the Westlake district, containing 66 rooms, well furnished; lease running years. Lease and furniture cash bought for $26,000. Some terms.

W. A. HEITMAN COMPANY.
Monrovi Bldg. Entire Ninth Floor
Main 8 Broadway

LONG BEACH APARTMENTS

Furnished and new, 16 rooms, fine apartment-hotel, which has never before been offered for sale. Price $25,000 cash. This place contains about 125 rooms, is located close to the beach and has been making a gross income of $50,000 per year and nets over $20,000 per year.

COUNTRY HOTEL.

Home located in the very heart of the Red Rock Valley, operated for years by the owner of the property itself. He has decided to sell at once and the furniture and lease of the main house, containing about 40 rooms, is the price at only $16,000. This hotel has always been a money-maker and can be considered a real bargain. Has been established 15 years. Place clears over $10,000 per year.

BUNGALOW HOTEL PROPERTY

We have listed for the sale of the most attractive districts of Los Angeles a magnificent residence and a number of additional buildings, all of which are of a high class of high grade construction. This can be easily converted into a beautiful bungalow hotel. The owner will accept about one-third of the total price in cash. This would require a equity of about $75,000 to handle.

SAN JOAQUIN VALLEY HOTEL.

Brick of 150 rooms, located in one of the garden spots of the world, in the richest section of America, doing a strictly commercial business. The past year's business is conservatively estimated at over $50,000. Improvements contemplated on this property. The furniture and lease on this place can be bought for $50,000, of this amount $10,000 must be cash.

CASON-MINTZER & COMPANY,
Associated Realty Brokers.
Main 20. 412 Title Insurance Bldg.

FOR SALE—
THE CENTURY INVESTMENT CO.,
Hotels, Apartments and Leases.
Suite 1 Broadway
Third Floor
Entrance to Suite 1 on Broadway
This Is Guaranteed.
Owner will sacrifice furniture of classy apartment-house, beautifully furnished; all mahogany, rich carpets, beautiful linen, 3 'phones, fine new building, $13,500 cash, balance terms. Call Mr. Whitney.

NICE APARTMENT-HOUSE, close in, west 5th st. location, netting about $1000 month at low rentals, nice long lease, with option to buy. Small furnished house, 3 rooms, 2 baths, exquisitely furnished. See Mrs. Whitney.

THE CENTURY INVESTMENT CO.,
Rigid list of exclusive places in city to select from. Come in and see us.

THE CENTURY INVESTMENT CO.
202 Broadway Suite 1 Third Floor Entrance
Phone 10-2-3 Main 8-9-0 Broadway Suite 1

FOR SALE—Place which will not appeal to producers. They will make good business for people who are looking for something to put in the bank after all bills, including living expenses, are paid. Will sell on terms to suit. Owner, Mr. Hill or Grand are or at realty. C2330 416 AMERICAN BANK BLDG.

FOR SALE—Modern 16-room apartment-house, nets $80 above rent; 2 hours work for the wife makes the living. Call at 6330 SAN JULIAN.

FOR SALE— 9 ROOMS

In apartment, furniture, rugs and draperies, all new. Lease, rent $85. Price $2250. Terms, $600 cash. 336 SAN PEDRO ST., 317 Larkenbile Bldg., 3rd and Spring.

FOR SALE— 15-ROOM

apartments and sleeping rooms, west side. Long lease, rent $50. This is a wonder. Price $1250. Price $1200 cash. E. M. BANCROFT, 315 Lankershim Bldg., 5th and Hill.

FOR SALE—56-room, close in, brick, West side apartment, exclusive furnishings, 4-room manager's suite, rent $375, with lease. This is a real proposition. G. E. MORRISON, 426 Chapman Bldg.

FOR SALE—A beautiful, small furnished apartment-house, for equity. Call evenings, 4208 Finley Ave., Hollywood.

FOR SALE—
MUST SELL AT ONCE

Two 3-room furnished apartments, $1000 each; $200 cash, balance $20 per month. Rent $20 per month. Call 1142 W. 36TH ST. 77962.

Wanted.

WANTED—TO BUY.

Will pay up to $2000 cash for apartment house lease and furniture. Must be close in.
E. C. CARHART, 612 Black Bldg. 13512

WANTED—LEASE AND FURNITURE OF 15- APARTMENT-HOUSE; UP TO $12.00 6. WILL GIVE MORTGAGE AND WATER CERTIFICATE AS FIRST PAYMENT. 629 CALIF. BLDG. 67405

WANTED—Have party who wants furniture and lease of about 60-room apartment-house. Write and give full information to M. A. D., 410 MERCHANTS NATIONAL BANK BLDG.

WANTED—Hotel or apt. that $10,000 to $15,000 cash will handle. Must be modern. Buyer waiting. 814 PACIFIC FINANCE BLDG.

WANTED—To invest $15,000 cash in furniture and lease; modern apartment-house, west side, mostly singles. No agents. Address J, box 190, TIMES OFFICE.

WANTED—To buy from owners, furniture and lease of up-to-date apartment-house; west side; prefer singles. Call 3 to 5 p.m. No agents. Address H, box 570, TIMES BRANCH.

WANTED—A working interest in a 200-room cafe and confectionery; will go into some manager. Man and wife best; cafe pay owner. Address B box 907 TIMES OFFICE.

WANTED—Lease and furniture of 10-room bungalow, $5000 clear and $7000 cash, as owner not interested. BANK BUILDING.

WANTED—A two-story building. Must be clear eastern end cash. Call 1207 WEST 20TH PLACE.

WANTED—To lease, unfurnished apartment house or hotel. Address W, box 190 TIMES OFFICE.

BUSINESS INVESTMENTS—

A HIGH-CLASS sales manager is desired to handle a financing proposition which is the only one of its kind on this coast, and is genuinely good.

Machinery all installed and proven; experimenting all done and everything in readiness to go.

Want man who can secure the business and it will take care of production.

Unless you can show me that you can fill requirements don't waste your time and mine by answering this. Address J, box 483, TIMES BRANCH.

DOLLS DOLLS DOLLS

We invite your investigation of AMERICAN BEAUTY DOLLS. These dolls are entirely new and have "Double-motion Eyes." They are a most impressive rival to the best foreign or domestic dolls in construction, beauty and price. We have unlimited orders in sight and require additional capital for manufacturing. Profits large and investment absolutely safe. Call and let us show you.
AMERICAN BEAUTY DOLL CO., 601 Stock Exchange Bldg.

LET US EXPLAIN HOW ONE HUNDRED DOLLARS GROWS INTO THOUSANDS. THIS IS NOT OIL OR MINING, BUT A SAFE MANUFACTURING, SALABLE COMMODITY. ADDRESS B, BOX 87, TIMES OFFICE.

FOR SALE—One-third interest in very profitable business; $5000 cash; details O. Investors' money escrowed in L. A. bank; $3000 will bring a fine income. Details in escrow. Address J, box 451, TIMES BRANCH.

LARGE corporation manufacturing a mechanical device a utility; needs only sales and production manager to fill a vacancy caused by death of stockholder. Must be able to invest $7000. Call 9 to 12 a.m. 200, TIMES OFFICE.

BROKERAGE connection offered to man; established 15 years here; 5 years present location. Business needs two executives, one to travel. Chance for right man. No business chance office. Call 1100 CITIZENS NATL. BANK BLDG., 5th and Spring.

AUDITOR, accountant, systematizer will consider opening with A-1 manufacturing or commercial business with investment. Address Box 248, TIMES BRANCH.

WHAT is your money doing? Returning as rental value of 4 to 8 per cent or its actual earning power? Earning power is safe only, if it comes from active securities. Address J, box 451, TIMES BRANCH.

BAKERY WANTED—
Must be first-class all around men, financially responsible, with good references, capable of handling business. Call 3 to 5 p.m. BAKE-RITE BAKERS, 509 Delta Bldg., 4th and Spring.

INVESTIGATE FIRST, DO NOT INVEST YOUR MONEY IN THE STOCK OF ANY COMPANY UNTIL YOU RECEIVE OUR FREE REPORT ON ITS CONDITION. ADDRESS Y, BOX 238, TIMES OFFICE.

CORPORATIONS & COMMON LAW TRUSTS organized in any State. Complete legal, financial, tax organization service.
CONTINENTAL INCORPORATING CO.,
311 Pacific Finance Bldg., 6th and Olive st.

WE HAVE a splendid hauling contract on highway work to offer party who can purchase a five-ton dump truck. This is a long job at excellent pay. Address Z, box 121, TIMES OFFICE.

CHAIN Grocery Stores (2) located near-by city. No competition, doing $13,000 monthly and clearing $1000 net. Excellent stock, fixtures and leases. Price $6000. See owner, 1100 CITZ. NATL. BANK BLDG., 5th and Spring.

PARTY desiring to get into business and can invest $10,000 to $15,000, I will guarantee two to three hundred dollars profit monthly. Good, safe opportunity. Address A, box 106, TIMES OFFICE.

300 ACRES FINE LAND HUNTINGTON BEACH WANT PARTNER FOR ORGANIZING OIL AND LAND CO. EXCEPTIONAL RETURNS. $10,000 REQUIRED. ADDRESS Y, BOX 474, TIMES BRANCH.

WANTED—A high-class business man as partner in very profitable meritorious manufacture, $35,000 cash required. Will pay many times the amount. Address F, box 40, TIMES OFFICE.

CASH WANTED, $5000 TO $10,000. GROVCERY AND MARKET. NOTHING CARRIED. FIRST CLASS OPPORTUNITY FOR RIGHT PARTY. ADDRESS B, BOX 37, TIMES OFFICE.

CANNED—Parties who can invest from $100 up in first-class apt.-house, will pay better than 12 per cent. Address OJ, box 284, TIMES OFFICE.

WANTED—$2000 investment will pay 15 per cent or better. Security excellent. Address Y, box 1, TIMES OFFICE.

PINK investment for party with $5000 cash, or will accept as secured loan and divide profits. May consider active interests, if agreeable. Address B, box 49, TIMES OFFICE.

RELIABLE party wants $15,000 to $20,000 for investment, safe as mortgage; twice as profitable. Immediately investigate. Address A, box 10, TIMES OFFICE.

IF YOU have some money to invest, in a good-paying INDUSTRIAL CORPORATION who will write for interview to W. box 120 TIMES OFFICE.

WANTED—A party to invest $5000 in a good established manufacturing business with or without services. Will stand strict investigation. 424 S. BDWY., Rm. 517.

WANTED—Parties who can invest from $1.7 up in first-class apt.-house. Will pay 20% TIMES OFFICE.

BUSINESS INVESTMENTS—

WE CAN PLACE $25,000 TO $75,000 WHERE IT WILL EARN FROM 12 PER CENT TO 15 PER CENT. FINANCING STREET WORK, SECURITY THE BEST AND GUARANTEED BY MUNICIPAL CONTRACTS OR BONDS WHICH TAKE PRECEDENCE OVER FIRST MORTGAGE.
BRAUN, BRYANT & AUSTIN,
PAVING CONTRACTORS. PHONE 21572.
1030 4TH ST., SANTA MONICA, CAL.

SALES MANAGER WANTED—
A concern doing a big business in their line desires a sales manager who is financially able to take $10,000 worth of stock. This stock will pay a dividend the coming year. Individual must have initiative, able to handle men and must have a record behind him. This is an opportunity that comes once in a life time to the man who has this amount of capital to invest. Address J, box 414, TIMES BRANCH.

WANTED—SOUTHERN CALIFORNIA AND ARIZONA TIRE DISTRIBUTOR FOR A REAL COMPETITIVE LINE OF CORD AND FABRICS. FACTORY VERY STRONG FINANCIALLY; CONTRACT BROAD. TERMS EASY FOR THE RIGHT ORGANIZATION.
SALES MANAGER WRITES THIS AD. CORRESPONDENCE CONFIDENTIAL. ADDRESS A, BOX 0, TIMES OFFICE.

WANTED—Fifty thousand dollars to complete financing of substantial business block which is already leased to show handsome profit. Will pay eight per cent on the money, which will be secured by first mortgage and give as bonus large share of profits on the lease. Do not answer unless able to handle the deal. Give telephone number if possible. Address AA, box 208, TIMES BRANCH.

HAVE you $10,000 and want to get into the oil game in Southern California? Company has been formed and well now drilling. Substantial interest can be secured in the company, including an official position, and investor need not take up any time or worry making investigation of this if you cannot qualify at once. When satisfied with the proposition. Address J, box 3852 TIMES BRANCH.

BANKING proposition, close in, of excellent history and on fine earning basis, is now available to a man or men who will manage up to the opportunity. Investment about $40,000.
ANDERSON-THOMPSON COMPANY,
(Realty Bonds & Exchanges.)
Suite 210 Story Bldg.,
Los Angeles, Cal.

WANTED—Several men to join me in developing and marketing food product for which the demand is greater than the supply. Contracts with reliable firms can be made in advance for the entire output. An opportunity to establish a large and profitable business. This is worth your investigation. Address J, box 494, TIMES BRANCH.

CAPITALIST—PROMOTER OR BUSINESS MAN: IF YOU HAVE CAPITAL OR IN TOUCH WITH CAPITAL AND KNOW A BIG THING WHEN YOU SEE IT, I WANT TO MEET YOU. HAVE THE OPPORTUNITY OF A LIFETIME TO MAKE A FORTUNE IN MEXICO MINE AND TIMBER PROPERTIES. NEED HELP. ADDRESS A, BOX 200, TIMES OFFICE.

NOTICE—I would like invest money in building business where you hold control of it, turned several times yearly at 15 to 20 per cent each time; that means good salary for active connection. Investigate. 307 Merchants' Exchange Bldg., 11th and Broadway.

BANKS FOR SALE—

We have at all times investments in country banks in California. Our offerings run from working interests to controlling interests.

R. R. BRUNDAGE,
202 Van Nuys Building

WANTED—Business man to invest $25,000 to $50,000 with company developing and irrigating large tract of land on paved highway; already have water and power; close to L. A.; man preferred who can act as treasurer and devote part time to the business. Address Y, box 1, Antelope Valley Bldg.

WANTED—A working interest in a moneymaking and time-tested proposition by some money man. Man and wife best; cafe pay owner. Address B box 907 TIMES OFFICE.

CHICKEN SPECIAL BARGAIN—$2000 clear eastern and cash. Call 1207 WEST 20TH PLACE.

WANTED—To lease, unfurnished apartment house or hotel. Address W, box 190 TIMES OFFICE.

BUSINESS CHANCES.

CLINE & STRAWN, 827 SECURITY BLDG.
VENTURA GASOLINE STATION.
Corner 2 heavily traveled city boulevards; 4 pumps; 2750-gal. storage; lot 60x150; 3 mo. old; pumping 900 gal. Receipts $175 average. $9500, terms.
OIL STATION AND HOME.
1-4 acre on busy city boulevard; 6-room modern home; completely equipped oil station, pumping 400 gal. $8500, terms.
WE HAVE 3 OTHERS WITH PROPERTY.
OIL STATION, deals in equipments. If quoted Park. Netted over $600 last month.
CLINE & STRAWN, Phone 10xy. 1249.

STAPLE FOOD PRODUCTS—

One-half interest offered to man of executive ability; handling only staple food products. The cleanest, best equipped and most sanitary factory in Los Angeles. Investing partner must be capable to handle office and all funds. This is a long established proposition, open to the fullest investigation, and must be seen to be appreciated. Price ½ int. $5000. MR. LYON, 509-23 Story Bldg., 6th & Spring.

VENTURA GASOLINE 4-CAR STATION. I am selling ½ interest in one of the finest and most complete service stations in L. A. Has 4 pumps. Receipts $275 daily and Sundays. Long lease with 2 fine subleases. No rent to pay. You have to see this business to appreciate what I have. My price is $6000, and unless you mean business do not take up my time. Address J, box 473, TIMES BRANCH.

AUTO DUMP TRUCK—

1920 Model.

Hauling on paved streets for incorporated company, good for years to come. No Sunday work. Will pay over $400 above operating expenses, will put you in touch at once any way you wish. See KIMBROUGH, 906 S. Hope St.

GARAGE SPECIAL.

Dandy outfit, 25 cars, storage pays more than rent, 5-year lease, Class A bldg. Price includes stock and fixtures with invoice $4000. Clears $500 no Price $3000, $2000 cash. METROPOLITAN. Wright & Callender Bldg., 4th & Hill.

PARTNER AUTO PAINT SHOP—$750.

Busines place in L. A. 10 to 20 cars always in demand. Clearing around $200 per month. Owner expert painter. Will give references. He requires steady, congenial man to help him. Investigate at once. Investment necessary. WESTERN BROKERAGE, 803 Hibernian Bldg.

OFFICE PARTNER—$750.

Equal half interest in busy, big-paying dependents office business. Light duties are short hours. No experience required. You can make $400 month for yourself. For appointment address WESTERN BROKERAGE, 803 Hibernian Bldg. 408 S. Spring.

CHICKEN SPECIAL BARGAIN—$2000 clear eastern and cash. Call 1207 WEST 20TH PLACE.

CHAIN Grocery Stores (2) located near-by city. No competition, doing $13,000 monthly and clearing $1000 net. Excellent stock, fixtures and leases. Price $6000. See owner, 1100 CITZ. NATL. BANK BLDG., 5th and Spring.

PARTY desiring to get into business and can invest $10,000 to $15,000, I will guarantee two to three hundred dollars profit monthly. Good, safe opportunity. Address A, box 106, TIMES OFFICE.

GROCERY—

Downtown dist., doing over $100 day. Fine corner location. Rent $125, lease. Clears $500 monthly. Rent $120, lease 3 yrs. Price about $5000. MR. CONNOLLY, 1009-10 Stock Ex. Bldg., 639 S. Spring.

CAFE NEAR BROADWAY AND SIXTH; seats 95; high-class trade; lease at $200 rental. Price $1500.
CLINE & STRAWN, 827 Security Bldg.

RESTAURANT in busy section, doing $100 per day; complete equipment. Closed Sundays and nights. A real bargain at $2500.
EDWARD D. SILENT & CO., 735 S. Hill.

A MANUFACTURER and patent rights owner of an article which has been well tried out, wishes party with $3 years cash and ability. Wonderful possibility. Address J, box 486, TIMES BRANCH.

WANTED—Partner to share small fruit farm or market garden by working partner willing to invest a few hundred with services. Must be direct owner; no agent. Address B, box 202, TIMES OFFICE.

$900; A DAY. Grocery, 3 living-rooms. Rent $30. Cash and carry trade. Receipts $75 day. Cash and carry trade, and a nice clean business. Call 235 S. BDWY. Room 520.

ESTABLISHED MANUFACTURING BUSINESS.

Equipment, including machine shop, material, contracts to the amount $2000, guaranteed, to start, at handsome profits. Unlimited future. Running expenses will not exceed $50 per month. $3000 will handle. 1324 EAST 17TH. Phone 61401

RESTAURANT, best buy in Los Angeles, only $400 cash required, NOW doing $625 cash weekly; be sure and see this particular bargain. Owner forced to sell account of illness. 311 DELTA BLDG. 426 Spring.

FOR SALE—$3500, city goods store. Very good opportunity for one or two ladies who can do plain sewing. Clean rent, one living room. Address J, box 404, TIMES BRANCH.

SERVICES, $4000; healthy security; buys 1st opening. Salary $75 weekly. 202 Grant Bldg.

BUSINESS CHANCES.

DO YOU WANT TO MAKE SOME REAL MONEY IN PECOS COUNTY OIL AND OIL LEASES?

This is not a stock, syndicate or promotional proposition of any kind, just a plain, clean-cut, honest-to-goodness business proposition.

I have just secured three large tracts of 10 and 20-year leases with low rentals, in the eastern part of Pecos county, in the fastest growing oil field in the State of Texas, where they produce oil that brings $10 per barrel.

These leases are situated on excellent oil structures, located and passed on by the world's greatest geologists.

I am going to drill an oil well on each of these three tracts at my own expense and I now have $50,000 on hand, with which to start this proposition, and I am going to put it over with my own money. I will drill these three wells for the benefit of the people who buy these leases and the purchasers of said leases will share equally in 7-8ths of the production of the entire three wells. I am going to start drilling these wells right away.

I will sell these leases and give you a contract for your part of the production for from $1 to $2 per acre, and will give you terms, if you want it.

I have complete abstracts of titles to these leases and will guarantee all titles to be perfect.

This is the greatest opportunity ever offered you, live agents and salesmen, to make from $500 to $1000 per week. You can easily sell these leases at from $5 to $10 per acre.

Can furnish you with the latest maps, showing locations of my leases, and all drilling and producing wells, and will send literature, pictures and complete drilling report of the Pecos county field.

This is not a speculation, but a real investment. Write or wire me for prices.

A. F. LUSE,
1007 F. & M. Nat. Bank Bldg., Fort Worth, Tex.

CONFECTIONERY—SOFT DRINKS.

Fine downtown location, clearing over $50 a day and growing. 3 years lease, takes $6000 to handle, bal. out of the business. This place will clear over $20000 in July.

THESE PLACES ARE REAL MONEY MAKERS AND ARE OFFERED AT A VERY REASONABLE PRICE. COME, TALK IT OVER.

STERLING REALTY CO., Etc. Agents.
607 San Fernando Bldg., 408 S. Main.

AUTO REPAIR AND MACHINE SHOP—
PARTNERSHIP.

AN EXCEPTIONAL OPPORTUNITY IN A LARGE, WELL-EQUIPPED REPAIR AND MACHINE SHOP; LOCATED IN THE DOWNTOWN AUTOMOBILE SECTION. OPEN FOR YOUR INSPECTION IS A COMPLETE SET OF BOOKS, WHICH REVEAL A SUBSTANTIAL BUSINESS. THE STOCK, TOOLS AND EQUIPMENT INVENTORY CLOSE TO $8000. TO THE RIGHT MAN A PART INTEREST IS OFFERED FOR $2500. TERMS. ROOM 403, 315 S. BROADWAY.

AN INCOME OF $500 TO $1500 per month is easily available to high-grade man in position to handle a line of an article going into every new home. No investment required aside from financing expenses personal or sales operations. No large stocks are necessary as article is manufactured locally. Selling ability, honesty and ability to handle. Address J, box 416, TIMES BRANCH.

IF YOU have had sales managerial experience, have a record behind you and who is able to put up $5000 cash as investment that will pay you big annual salary looking for an opportunity to take active charge of a business with a real assured future before it, get in touch with us. Address J, box 407, TIMES BRANCH.

YOU HAVE $1000—

Owing to sudden sickness the price of this modern 8-room bungalow has been cut $1000 for quick sale, 42 rooms, 21 sleepers, 3-car lease, $175 mo.; net $100 to $150 monthly. Must have $10,000 cash; easy terms. INVESTMENT ASSN., 822 Crocker Bldg. 62367.

WANTED—Capital. Short comedies and western dramas, photoplays, are in big demand. Scenario writer has a good line on each. Would like to hear from party with enough money to put them over. Your money secure. Confidential. Address care Times with full particulars, amount of money available, etc. Address J, box 472, TIMES BRANCH.

BARGAIN — $250 buys my business, good trade. Fruit, soda fountain, cigars and candies. Good location. Lease. Furniture and fixtures. Must leave for Oklahoma at once. First come first served. Business $750 to $25 $15 Sat. See owner today, 4008 CENTRAL AVE.

OIL STATION SPECIAL, $6250—

Prominent, close in location. Fully equipped and doing steady business and now clearing $425 month. Long lease and cheap rent. Owner has other interests and will sell the building, and a good grease rack too. Well worth investigating. WESTERN BROKERAGE, 803 Hibernian Bldg. 408 S. Spring.

PATENTS—Write for free guide book and evidence of conception blank. Send model or sketch of invention for free opinion as to our free opinion of its patentable feature. Highest references. Prompt attention. Reasonable terms. VICTOR J. EVANS & CO., Robert Bldg., San Francisco, Cal. Main office, 763 Ninth, Washington, D. C.

FOR SALE—
Office with double desk, typewriter and adding machine, $100. Must be sold at once. This is outside office, good location.

NEW HOLLYWOOD MARKET—
CORNER CAHUENGA AND SELMA.
Space now ready for tenants in bakery, candy, delicatessen, etc. Positively best location in Hollywood, trade already established. Exclusive rights before Co. C. Long lease with 2 fine subleases. No rent to pay. You have to see this business to appreciate what I have. My price is $6000, and unless you mean business do not take up my time. Address J, box 473, TIMES BRANCH.

FOR SALE—Grocery business, about $5500; fine corner, valuable location. Rent $125, sublet $100. Will sell or trade; lease, doing large volume cash business. Must sell account other large Arizona interests. Address J, box 494, TIMES BRANCH.

FOR SALE—
Fruit and vegetable store, fine location, doing nice business. $400 buys. R-ut $16. 514 GRANT BLDG.

CONFECTIONERY, SOFT DRINKS, ICE CREAM, $850. Stephenson Ave. Nets $200 month. Terms. Investigate. 1106 E. 4th. Phone 67405. WESTERN BROKERAGE, 803 Hibernian Bldg., 408 Spring.

SPECULATORS, ATTENTION—
$10,000 stock of dry goods, shoes and furnishings to go at big discount on today's market price. Located near 7th and Grand. Owner takes less for cash deal. Must be substantial. See manager on floor. 505 BAKER-DETWILER BLDG. 65008.

FOR SALE—Half of the best income pay ing restaurants in Pasadena, centrally located and well appointed, $20,000 BOB WHITTLE, 412 Pacific Finance Bldg. Tel. 64095.

FOR SALE—
Confectionery and fountain in fine location, doing nice business, fine fixtures. The place you are looking for.
514 GRANT BLDG.

AUTO REPAIR—

If you want to learn this profitable trade, half interest in busy shop for sale. 152 W. WASHINGTON, Investigate.

FOR SALE—
Grocery and market in good location, fine stock and fixtures, low rent, lease. Close in.
514 GRANT BLDG.

OFFICE PARTNERSHIP—

Equal partner will put his 1/4 interest Monday for $750. He makes $100 a week. STUNES, 315 Hibernian Bldg.

FOR SALE—Grocery store, about 30 miles from Los Angeles, stock $14,000; doing around $100,000 yearly. Exceptional big money maker. Sell at present price. Terms. Address A, box 867, TIMES BRANCH.

BARBER shop, 1512 E. Main st., $20 inc., good lease including water and lights. Owner must leave city.

FOR SALE—Ice cream business, $1500. Owner, call at tonic equipment, Stock worth $1000; clearing $75 week. CO-OPERATIVE ICE CREAM CO., 1015 Hibernian Bldg.

CIGARS, soft drinks, close in. Rent $35. Receipts sale, $400 cash. Room $25, 411 SOTO ST.

FOR SALE—Good stand, soft drinks, cigars, candy, fruit. 1106 W. PICO ST.

FOR SALE—
Candy and soft drink stand in good location, close in, low rent, $1000.
914 GRAND AVE.

WANTED—Young man mechanically inclined, who has saved a few hundred to take interest in an up-to-date repair shop. Net you $200 a month. Call 1100 CIT. NAT. BANK BLDG., 5th & Spring.

FOR SALE—Grocery business, about $5500; fine corner, valuable location. Rent $125, sublet $100. Will sell or trade; lease, doing large volume cash business. Must sell account other large Arizona interests. Address J, box 494, TIMES BRANCH.
TURNER, 273 S. Los Angeles st

BUSINESS CHANCES.

A LIFETIME OPPORTUNITY!
FOR INVESTORS IN PRODUCING OIL WELLS.
Reasonable and long established investment firm with unblemished record offers unusual opportunity for oil stock investors in amounts ranging from $100 to $5000. We represent a reliable company that owns over 1600 acres of proven oil leases with over 200 new developed and producing over 300 barrels daily. Additional funds needed immediately to drill further wells and connect up with pipe lines, also erecting tanks and other equipment. This is not a gamble but a sure-fire investment with a written minimum guarantee of 20 per cent annual dividends secured by Brea's tangible assets and lease. Every statement made can be proven. You are not asked to buy "oil stock," but a SHARE IN THE COMPANY'S LEASES AND PROVEN OIL PRODUCTION. In other words, your money is ABSOLUTELY SECURED and 20% DIVIDENDS GUARANTEED. See us quickly. MR. LAMBERT, Room 1216 Hibernian Bldg., corner 4th & Main.

ARE you organizing a company? Save the usual incorporating expenses, avoid personal liability, excess profits taxes and State reports. Organize on the common law plan under a DECLARATION OF TRUST, like so many successful concerns. We furnish complete DESMARE STANDARD FORMS (approved by attorneys) and all corporate supplements, with which anyone in any State can organize a company; issue shares and begin doing business the same day. The cost of a complete outfit is very small. Ask for circular B-37 containing full description. DESMARE & CO., Legal Blank Printer, 613 Walnut, Kansas City, Mo.

BROKERAGE BUSINESS—
LEASE $1200 MONTHLY.
BUSINESS LAST YEAR $75,000
COUNTER AND TABLES, SEAT 100; GOOD LEASE, REASONABLE RENT, FIXTURES ALONE WORTH $12,000. PRICE FOR QUICK SALE $6000; WORTH DOUBLE. GOOD REASONS FOR SELLING. BEST RESTAURANT BUT IN CALIFORNIA. FOR DETAILS SEE DALTON INVESTMENT CO., 402 TITLE INSURANCE BLDG.

CASH $250. SPRING.

BROKERAGE BUSINESS—
PARTNERSHIP.
Established city brokerage offers to operating branch office in a live, close by city. This is an opportunity for a live man to connect with a firm that is of the highest reputation. The proposition will pay $500 monthly, interest-bearing. Investigate. Mr. Dalton, DALTON INV. CO., 402 Title Ins. Bldg., 4th floor.

AUTO PAINT SHOP—
HALF INTEREST $500.
Located in heart of city; large brick shop. Always filled with work. CLEARING $1000 MONTH. Working 3 men. Too much business for one man. Need partner to help. WILL TEACH WILLING WORKER THIS BUSINESS. Must have car. Particulars DALTON INV. CO., 402 Title Ins. Bldg., 4th spring.

NURSERY SPECIALTY SHOP—

Located on Hollywood Blvd. Good class stock. Attractive fixtures, pleasant living apartment connection. Good lease, world famous location. Owner guarantees profits double cash. GIVE DETAIL. PRICE $4500. TERMS, $4000 CASH handles. Eliminate brokers. DALTON INV. CO., 402 Title Ins. Bldg., 4th floor.

GARAGE, HOLLYWOOD, $7000
SITUATED IN THE HEART OF TOWN. HAS JUST RECEIVED REPAIR JOB EMPLOYING THREE MECHANICS. TOW CARS. AGENCY AGENCY AND CHASE. 130 STATION STOCK OF TIRES AND TUBES. THIS PLACE HAS BEEN ESTABLISHED 1 1/2 YEARS AND IS NETTING $600 OR MORE A MONTH. TERMS. ROOM 408, 313 S. BROADWAY.

OIL STATION—PROFITS $500 WEEK—
POSITIVELY BEST OIL STATION in L. A. WONDERFUL DOWNTOWN LOCATION; long corner 8 years. Large stock tires, accessories, etc. 5-YEAR LEASE. Low rent. Price $20,000. TERMS $10,000 CASH. This service station will return investment in 1 year. Owner retiring from business. Exclusive Brokers, DALTON INV. CO., 402 Title Ins. Bldg., 4th floor.

WANTED—Partner, $1250 cash, to assume half interest in old established business. Clears $10,000 yearly. Only one who will attend to part in the office. Call this office. This is a rare opportunity. Car furnished. Mr. Hall, Room 1216 Hibernian Bldg., corner 4th & Main.

FOR SALE—Wholesale fruit business and ice cream plant. Finely established with good trade and reputation. Will sell cheap for cash. Address H. box 218, TIMES OFFICE.

AUTO REPAIR SHOP—
HALF INTEREST, $1200
Fine location, low rent, lots of work on hand; partner remaining, first-class mechanic and will teach him the business if not satisfied with $40 weekly and $2 per week profits. Call 402 TITLE INS. BLDG., 4th floor.

BAKERY, LUNCH AND DELICATESSEN—
A small seat chain, new fixtures, including gas range, 2 ovens, counter, etc. Transfer cheap. Ideal place for man and wife, or ladies. Must sell at once. Owner has other business and must have money to demand on hand by 9 a.m. Tuesday. Only $1000 cash. Inv. Bureau, 307 SOUTH VERMONT.

FOR SALE — Fair-grazing, watered ranch, 160 acres, 3 miles from Ventura, Cal., with daily mail; for man or woman. Factory in one of the large buildings. Business established 4 years. Will sell cheap. Will consider exchange. Make offer. Phone 10F4, Ventura, Cal. Box 1, Route 3.

FOR SALE—Property and the power to pay established, yet large enough to grow. Best location in Vermont. $30,000. Address H. box 220, TIMES OFFICE.

$1000 BUYS equity in well established business; $2000 will buy 50 per cent interest. Call 212 Consolidated Realty Bldg., 453 S. Spring.

FOR SALE—A garage and auto business; $2000 cash, balance terms. Address A. box 206, TIMES OFFICE.

GARAGE—BIG SNAP—
Downtown, 60-CAR CAPACITY, good repair shop, working 2 shifts. Will KEEP CLEAR STORAGE, $10 MONTH. Clears over $1000 monthly. Price $3500. Terms. DALTON INV. CO., 402 Title Ins. Bldg., 4th floor.

UNDERTAKING PARLORS—

Owner retiring from business. Established business, clears $10,000 last year. Modern building, beautifully furnished, chapel, also chapel for rent. Long lease. Address Owner, Box 1, Route 3, Box 206, Ventura, Cal.

ELECTRIC SHOE REPAIR SHOP.

SOUTHWEST DISTRICT.
NO COMPETITION.
CLEARING OVER $300 MONTHLY.
PRICE, INCLUDING STOCK, $1600.
RENT ONLY $15 MONTH.
COMMERCIAL REALTY & INV. CO.,
4307 S. HOOVER ST.
PHONE 30326. OPEN EVGS.

FOR SALE

looking for live men with small cash ability to associate themselves in business, which offers a good, permanent income for the right parties. Call at once branch and all the details will be given. Don't miss this opportunity. Call at once. Office open Sunday and Tuesday at 709-10 STOCK EXCHANGE BLDG., 4th and Spring.

FOR SALE—Established transfer business, 1919 Ford, new drive; one truck, one horse and wagon; everything goes, including dollies, planks, etc. Will sell truck separate for $400, worth $600. Will sell horse and wagon for $300, worth $400. Will sell business for $1000. TRANSFER, 2506 Pasadena Ave. Phone [illegible].

AUTO PARK DOWNTOWN—$1250
Old-established; doing a rushing business and now clearing $200 month. Positively the best location in the city. Lease is open to right buyer. Owner has other interests. Call 1000 METROPOLITAN BLDG., 4th and Broadway.

$1000 OPPORTUNITY.

CHIEF CITY OF ARIZONA
INDIVIDUALS of good business judgment, proven business ability, or men of financial discernment and means are invited to address P. box 606, TIMES BRANCH.

WANTED—Partner, $1250 cash, to assume half interest in old established business. Clears $10,000 yearly. Only one who will attend to part in the office. This is a rare opportunity. Car furnished. Mr. Hall, Room 1216 Hibernian Bldg., corner 4th & Main.

CAFE AND GRILL.
Fine spacious corner, $12,000 stock and fixtures; rent $175 per month; 5-year lease; will sell cheap for cash. Owner has other interests. Call 1000 METROPOLITAN BLDG., 4th and Broadway.

FOR EXCHANGE.
Fine residence property, 7 rooms, 2 baths, 2 garages, 2 lots, close in, for auto business. Address H. box 219, TIMES OFFICE.

I AM round manufacturer with experience in merchandising for a national market; have years sales and business knowledge; will handle proof of investment; will be interested in connection with some similar experienced business. Want active interest in business controlling $50,000 to $100,000. Can satisfy you as to my reliability and ability. Address H. box 209, TIMES OFFICE.

WANTED—Partner with $1000 to $2000 cash to assist in manufacturing and selling a patented article. Address H. box 208, TIMES OFFICE.

BUSINESS CHANCES.

$6000 AUTO opportunity of today for $4000; garage, auto repair, vulcanizing shop, accessories, San Bernardino auto highway town, completely equipped, established number of years, employs number men; right price, right location; monthly net profits $250 to $350; right man can double income. See Mr. O'Day, 745 Citizens National Bank Bldg.

$1250; HANDLES a $9000 established bottling plant, fully equipped, latest machinery, formulas, auto delivery; making a number of well-known and popular drinks; are ordinarily aggressive business man can operate and manage; and nothing net for himself from $250 to $400 monthly. MORAN, care 705 Citizens National Bank Bldg., Fifth and Spring.

EXTRAORDINARY OPPORTUNITY. Established diamond brokerage business for sale, including small jewelry line, plant; high-class office-st. bank building; fixtures and equipment will involve $25000; from $5000 to $10,000 required in cash; this is strictly legitimate and must give no game. The business clean and will stand closest investigation. See O'DAY, 745 Citizens Nat. Bank Bldg.

DO YOU WANT TO SELL?
ONQUER IS THE LARGEST AND OLDEST ORGANIZATION IN THE IT'S RESULTS. BUSINESS EXCHANGING ALL KINDS OF ESTABLISHED BUSINESS IN ANY CITY OR COUNTRY. NO ADVANCE CHARGES.
CAPITAL PRODUCED.
PARTNERSHIPS FORMED.
NOT PROMISES
THAT COUNT.
CORRESPONDENCE SOLICITED.
STRICTLY CONFIDENTIAL.
FIDELITY FINANCE, INC.
713 H. W. HELLMAN BLDG. BDWY. 1335.

FOR SALE— A BARGAIN.
CONFECTIONERY AND CANDY,
CIGARS AND TOBACCO.
At Pomona; fine location; business last year over $18,000, and equally as good now; complete equipment for wholesale and retail candy establishment; would invoice, including a $2000 stock, about $12,000. Will sell all or sold quick, for $8000. A WONDERFUL BUY. (Exclusive sale.)
ED. MORGAN,
With C. L. Fridley, 1st and Thomas Sts., Pomona, Cal.

WE ARE SPECIALISTS

In the sale of high-grade businesses that will bear close investigation. If you have a business to sell that is worth handling, that will bear close scrutiny, call 62436 and our representative will call.

SECURITY SERVICE COMPANY,
706-10 Mt. Vernon Bldg.,
Fifth and Spring.

THE smallest building permit issued in the Harbor district, equipped with Parker ice machine, new pipe glass cases and 8x12x14 ice box. Doing $31,000 per year. No delivery. Other business.

ED N. HENDERSON,
227 Canal Ave.,
Wilmington, Cal.

FIRST battery proposition in Los Angeles. Wanted, experienced battery ignition man with capital to open shop. Will show you the largest garage in Calif. This is an opportunity for right man, located downtown location in L. A. Will show you the largest service station in city, corner. Address H. box 430, TIMES BRANCH.

BUSINESS OPPORTUNITIES.

$1 brings you a list of real estate and insurance business. $500 buys retiring part-ner. Good active associate required and must have $1000 cash. Address H. box 217, TIMES office.

WESTLAKE REALTY CO.,
906 S. ALVARADO.

AUTOMOBILE business in Pasadena, agency for medium priced high-grade popular car and best location; competition; only one in area; will sell business at sacrifice; best of reasons for selling; will require $20,000 to $25,000 to buy and carry on for handsome return on investment. Write for appointment. Address H. box 214, TIMES OFFICE.

PASADENA GARAGE BARGAIN.
$2500 cash buys big fully equipped garage in center of business district. Price $7500; $2500 cash, balance 3 months. Business established 3 years. Must sell on account of other business. Address H. box 215, TIMES OFFICE.

RICH THE GARAGE MAN.
507 Chamber of Commerce Building.

MANUFACTURING BUSINESS, $11,000.
ESTABLISHED OVER TEN YEARS. NET PROFITS AVERAGE $2000 MONTHLY. BUILDING, TWO YEARS' LEASE. NOMINAL RENT. ONE OF THE BEST DOWNTOWN LOCATIONS. ROOM 608, 318 E. BROADWAY.

GROCERY, $2100.
Corner; well furnished living rooms. Business established 4 years. Rent $20 mo. Lease 3 years. Stock and fixtures, $1000. Up-to-date fixtures, worth at least $2000. Low clearing $250 monthly. Excellent location, new building. $1000 will handle. Address H. box 211, TIMES OFFICE.

BUSINESS established 2 years, net income $100 per month, requiring only 2 days a week's attention. Stock and fixtures, $1000. Invoice about $3000. Liberal discount and terms to right party. Investigate. Call forenoon. Wonderful opportunity. Address H. box 212, TIMES OFFICE.

GARAGE; REPAIRING, $2500.
BRICK DOWNTOWN, 100-CAR STORAGE. Established 7 years. Lease 7 years. Rent $175. TRACTS WITH CITY TOWEL SUPPLY, NEWMARKET, FLANDERS, CROCKER-CUTTING MACHINE. DALTON INV. CO., 402 TITLE INS. BLDG., FIFTH AND SPRING.

FOR SALE—One-half interest or all; automotive and electrical equipment, with stock for repairing, one of the best equipped shops in the city; doing good business; 3-year lease at low rent. Lease if desired. Established 7 years in paying spot. A rare bargain. Address H. box 213, TIMES OFFICE.

FOR SALE—At Venice, Cal., well established and equipped ignition shop on popular Washington Blvd., across from beach. Splendid opportunity for wide-awake man. Address H. box 210, TIMES OFFICE, 1732 WASHINGTON BLVD., Venice. Phone 1148.

$1195—MILLINERY-REMSTITCHING business. Clears $10 daily. $500 down handles; balance easy terms. Living rooms. Call 1100 CIT. NAT. BANK BLDG., 5th & Spring.

GOOD STATION SNAP.
Wonderful residential district, heavy traveled boulevard; never for sale before; 5-year lease; rent $60; stock and tools, $1000; $4000 this fall. $2500, see this. BURGER, 629 Chapman Bldg.

FOR SALE—Locksmith and cabinet maker's shop with machinery, stock, equipment, etc., in going order, together with advertising and good will. Will sell cheap. Favorable price. 1121 QUINCY ST. near W. Adams.

FASHIONABLE dressmaking studio in Hollywood. Designer from new York requires services of lady with some time, or investment without services. MME. GERALDINE, 1745 Cahuenga Ave., Hollywood.

FOR LEASE—Country hotel, 19 rooms, bath, shade trees, fruit trees, chicken yard, etc., on newly paved main highway to Warner's Hot Springs, Julian and Imperial; attractive proposition to right party. Address H. box 1417, TIMES BRANCH.

OIL STATION—VENTURA GASOLINE, best location in city. Corner 8 years. Long lease, rent $35. room for parking and grease rack. Price $125 daily and up. $2000.

Cor. Compton and Wilmington Blvds.

$6500—PURCHASES interest; brokerage business established. Northeast corner 60th and Avalon Blvds. Good store building. Includes two bedrooms, parlor, dining-room, kitchen, bathroom, closet, porch; attic, large garage in rear. Ideal modern convenience. Open grounds all day Sunday.

IRVING TURNER, 253 S. Los Angeles st.

FOR SALE—Confectionery business and light lunches, situated in busy Wilshire district; large corner store, rent $75 per month; fine lease. Cash or rent fixtures and stock for reasonable price. Will sell quickly. Call IRVING TURNER, 253 S. Los Angeles.

BOOK, stationery, fiction library, soda fountain; corner store. Clearing $120 per week; $4000 cash, terms, or L. A. property for balance. Address A, box 212, TIMES OFFICE.

BAKERY, Alhambra! One of the best 24-hour locations in L. A. Only machine of this capacity in Southern California. Fixtures, $4000. CASH handles. Eliminate brokers. DALTON INV. CO., 402 Title Ins. Bldg., 4th floor.

GARAGE, HOLLYWOOD, $7000
SITUATED IN THE HEART OF TOWN. HAS JUST RECEIVED REPAIR JOB EMPLOYING THREE MECHANICS. TOW CARS. AGENCY AGENCY AND CHASE. 130 STATION STOCK OF TIRES AND TUBES. THIS PLACE HAS BEEN ESTABLISHED 1 1/2 YEARS AND IS NETTING $600 OR MORE A MONTH. TERMS. ROOM 408, 313 S. BROADWAY.

OIL STATION—PROFITS $500 WEEK—
POSITIVELY BEST OIL STATION in L. A. WONDERFUL DOWNTOWN LOCATION; long corner 8 years. Large stock tires, accessories, etc. 5-YEAR LEASE. Low rent. Price $20,000. TERMS $10,000 CASH. This service station will return investment in 1 year. Owner retiring from business. Exclusive Brokers, DALTON INV. CO., 402 Title Ins. Bldg., 4th floor.

STUDIO for sale, 40 miles from Los Angeles, centrally located in town of 10,000 people; established 10 years, average business $80,000 per year. Remodeled and newly equipped for talent and studio work. Long lease. Worth light, must leave and will sell at a sacrifice. Must have $15,000 cash. If interested address H. box 216, TIMES OFFICE.

AUTO REPAIR SHOP—
HALF INTEREST, $1200
Fine location, low rent, lots of work on hand; partner remaining, first-class mechanic and will teach him the business if not satisfied with $40 weekly and $2 per week profits. Call 402 TITLE INS. BLDG., 4th floor.

BAKERY, LUNCH AND DELICATESSEN—
A small seat chain, new fixtures, including gas range, 2 ovens, counter, etc. Transfer cheap. Ideal place for man and wife, or ladies. Must sell at once. Owner has other business and must have money to demand on hand by 9 a.m. Tuesday. Only $1000 cash. Inv. Bureau, 307 SOUTH VERMONT.

FOR SALE — Fair-grazing, watered ranch, 160 acres, 3 miles from Ventura, Cal., with daily mail; for man or woman. Factory in one of the large buildings. Business established 4 years. Will sell cheap. Will consider exchange. Make offer. Phone 10F4, Ventura, Cal. Box 1, Route 3.

FOR SALE—Property and the power to pay established, yet large enough to grow. Best location in Vermont. $30,000. Address H. box 220, TIMES OFFICE.

$1000 BUYS equity in well established business; $2000 will buy 50 per cent interest. Call 212 Consolidated Realty Bldg., 453 S. Spring.

FOR SALE—A garage and auto business; $2000 cash, balance terms. Address A. box 206, TIMES OFFICE.

GARAGE—BIG SNAP—
Downtown, 60-CAR CAPACITY, good repair shop, working 2 shifts. Will KEEP CLEAR STORAGE, $10 MONTH. Clears over $1000 monthly. Price $3500. Terms. DALTON INV. CO., 402 Title Ins. Bldg., 4th floor.

UNDERTAKING PARLORS—

Owner retiring from business. Established business, clears $10,000 last year. Modern building, beautifully furnished, chapel, also chapel for rent. Long lease. Address Owner, Box 1, Route 3, Box 206, Ventura, Cal.

ELECTRIC SHOE REPAIR SHOP.

SOUTHWEST DISTRICT.
NO COMPETITION.
CLEARING OVER $300 MONTHLY.
PRICE, INCLUDING STOCK, $1600.
RENT ONLY $15 MONTH.
COMMERCIAL REALTY & INV. CO.,
4307 S. HOOVER ST.
PHONE 30326. OPEN EVGS.

FOR SALE

looking for live men with small cash ability to associate themselves in business, which offers a good, permanent income for the right parties. Call at once branch and all the details will be given. Don't miss this opportunity. Call at once. Office open Sunday and Tuesday at 709-10 STOCK EXCHANGE BLDG., 4th and Spring.

FOR SALE—Established transfer business, 1919 Ford, new drive; one truck, one horse and wagon; everything goes, including dollies, planks, etc. Will sell truck separate for $400, worth $600. Will sell horse and wagon for $300, worth $400. Will sell business for $1000. TRANSFER, 2506 Pasadena Ave. Phone [illegible].

AUTO PARK DOWNTOWN—$1250
Old-established; doing a rushing business and now clearing $200 month. Positively the best location in the city. Lease is open to right buyer. Owner has other interests. Call 1000 METROPOLITAN BLDG., 4th and Broadway.

$1000 OPPORTUNITY.

CHIEF CITY OF ARIZONA
INDIVIDUALS of good business judgment, proven business ability, or men of financial discernment and means are invited to address P. box 606, TIMES BRANCH.

WANTED—Partner, $1250 cash, to assume half interest in old established business. Clears $10,000 yearly. Only one who will attend to part in the office. This is a rare opportunity. Car furnished. Mr. Hall, Room 1216 Hibernian Bldg., corner 4th & Main.

CAFE AND GRILL.
Fine spacious corner, $12,000 stock and fixtures; rent $175 per month; 5-year lease; will sell cheap for cash. Owner has other interests. Call 1000 METROPOLITAN BLDG., 4th and Broadway.

FOR EXCHANGE.
Fine residence property, 7 rooms, 2 baths, 2 garages, 2 lots, close in, for auto business. Address H. box 219, TIMES OFFICE.

I AM round manufacturer with experience in merchandising for a national market; have years sales and business knowledge; will handle proof of investment; will be interested in connection with some similar experienced business. Want active interest in business controlling $50,000 to $100,000. Can satisfy you as to my reliability and ability. Address H. box 209, TIMES OFFICE.

WANTED—Partner with $1000 to $2000 cash to assist in manufacturing and selling a patented article. Address H. box 208, TIMES OFFICE.

BUSINESS CHANCES.

AN OPPORTUNITY of a lifetime to take over one of the largest going tourist-court concerns in the city. Present owners are branching out into other lines of business so wish to dispose of their interests so as to devote their full time to new proposition. Property consists of a very attractive lease on brand new building located in heart of tourist-car sales district, at rental of $275 month; fully equipped machine shop, with all modern new machinery to handle every angle of auto repairing. This can be subleased if so desired; stock of $5800 worth of authorized Ford parts (this is optional with purchaser); also between $12,000 and $15,000 stock of Ford cars, which can be left with purchaser and paid for as sold. There are four apartments, offices, which can be sublet. Property can be subleased to more than pay rent. Part cash will handle, balance monthly payments. If interested, see MR. CALVERD, 1210 S. Main St.

General mercantile business, well established in a growing American colony, doing better than $75,000 per year. Will sell at 75¢/100 on cost and invoice. Will sell building if desired at $2,000. Stock and fixtures $2,000. Everything goes for $12,000. Must be sold now. Address Y. box 222, TIMES BRANCH.

GROCERY and meat market, fixtures and stock about $4500; cash sales $175 day; no delivery; rent $50. Long lease. Good reason for selling. Call 1100 CIT. NAT. BANK BLDG., 5th & Spring.

WANTED—Thoroughly reliable office man with $5000 to $10,000 cash to take interest in business. Good returns, salary of $200 a month guaranteed. Address Y. box 220, TIMES BRANCH.

GROCERY and meat market, fixtures and stock about $4500; cash sales $175 day; no delivery; rent $50. Long lease. Good reason for selling. Call 1100 CIT. NAT. BANK BLDG., 5th & Spring.

WANTED—Partner in established 2-chair barber shop; good location; $35 per week. Address H. box 207, TIMES OFFICE.

GARAGE, REPAIRING, $2500.
BRICK DOWNTOWN, 100-CAR STORAGE. Established 7 years. Lease 7 years. Rent $175. TRACTS WITH CITY TOWEL SUPPLY, NEWMARKET, FLANDERS, CROCKER-CUTTING MACHINE. DALTON INV. CO., 402 TITLE INS. BLDG., FIFTH AND SPRING.

FOR SALE—One-half interest or all; automotive and electrical equipment, with stock for repairing, one of the best equipped shops in the city; doing good business; 3-year lease at low rent. Lease if desired. Established 7 years in paying spot. A rare bargain. Address H. box 213, TIMES OFFICE.

FOR SALE—At Venice, Cal., well established and equipped ignition shop on popular Washington Blvd., across from beach. Splendid opportunity for wide-awake man. Address H. box 210, TIMES OFFICE, 1732 WASHINGTON BLVD., Venice. Phone 1148.

$1195—MILLINERY-REMSTITCHING business. Clears $10 daily. $500 down handles; balance easy terms. Living rooms. Call 1100 CIT. NAT. BANK BLDG., 5th & Spring.

GOOD STATION SNAP.
Wonderful residential district, heavy traveled boulevard; never for sale before; 5-year lease; rent $60; stock and tools, $1000; $4000 this fall. $2500, see this. BURGER, 629 Chapman Bldg.

FOR SALE—Locksmith and cabinet maker's shop with machinery, stock, equipment, etc., in going order, together with advertising and good will. Will sell cheap. Favorable price. 1121 QUINCY ST. near W. Adams.

FASHIONABLE dressmaking studio in Hollywood. Designer from new York requires services of lady with some time, or investment without services. MME. GERALDINE, 1745 Cahuenga Ave., Hollywood.

FOR LEASE—Country hotel, 19 rooms, bath, shade trees, fruit trees, small chicken yard, etc., on newly paved main highway to Warner's Hot Springs, Julian and Imperial; attractive proposition to right party. Address H. box 1417, TIMES BRANCH.

OIL STATION—VENTURA GASOLINE, best location in city. Corner 8 years. Long lease, rent $35. room for parking and grease rack. Price $125 daily and up. $2000.

Cor. Compton and Wilmington Blvds.

$6500—PURCHASES interest; brokerage business established. Northeast corner 60th and Avalon Blvds. Good store building. Includes two bedrooms, parlor, dining-room, kitchen, bathroom, closet, porch; attic, large garage in rear. Ideal modern convenience. Open grounds all day Sunday.

IRVING TURNER, 253 S. Los Angeles st.

FOR SALE—Confectionery business and light lunches, situated in busy Wilshire district; large corner store, rent $75 per month; fine lease. Cash or rent fixtures and stock for reasonable price. Will sell quickly. Call IRVING TURNER, 253 S. Los Angeles.

BOOK, stationery, fiction library, soda fountain; corner store. Clearing $120 per week; $4000 cash, terms, or L. A. property for balance. Address A, box 212, TIMES OFFICE.

BAKERY, Alhambra! One of the best 24-hour locations in L. A. Only machine of this capacity in Southern California. Fixtures, $4000. CASH handles. Eliminate brokers. DALTON INV. CO., 402 Title Ins. Bldg., 4th floor.

$7000—

AN OPPORTUNITY.

NEW

AUTO COURT.

LOCATED ON ONE OF THE BEST CORNERS IN HOLLYWOOD, DOING A NICE BUSINESS. ALL NEW BUILDINGS, CONSISTING OF OIL STATION, RANDLE REHING OF CULEX GASOLINE, PRESTO LIGHT BATTERY STATION, EXTRA WASHING RACK, TWO GREASE RACKS WITH REPAIR PIT. LEASE. REASONABLE RENT AND A LONG LEASE. NO TERMS. NO AGENTS.

ST. ANDREWS, SUNSET BLVD.,

OFF 9F FOX STUDIO.

WITCH NEVADA OIL.
Syndicate forming to purchase 2640 acres prospective oil land in heart of Pahute Indian Reservation, Nevada; drilling on four sides; one well down 1200 feet, with encouraging showing. Sixteen corporations drilling, syndicate paying 10% cash for first 5 months; $250 per month per acre. Only 25 units, $100 each, and exchangeable for 10,000 shares in syndicate. Each unit worth small fortune when first well brought in. Over 1000 acres already sold. See Pacific Investors, Better get particulars quick. Address J. box 1, Bell, TIMES BRANCH.

RESTAURANT BARGAIN—
Near L. A. first-class in every respect, seats 100, people, counter and tables, doing good business, rent $100, lease 3 years; will sacrifice for $1500; cash or terms. Call 1100 CIT. NAT. BANK BLDG., 5th & Spring.

LARGE manufacturing corporation wants capable salesman to open branch office and manage salesmen. $300 to $2000 per month; may handle your own money. Exclusive rights, patented article; unquestionable possibilities, unlimited. Will pay expenses to interview. Address Y. box 219, TIMES BRANCH.

FACTORY, corner st. Stephenson Blvd. (big thing is a big way); 7 large sash assembling tables, 2 large sash dipping tanks, 2 large sash racks, 1 large sash saw, 1 large sash planer, 1 large sash mortiser. Address "OPPORTUNITY," box 211, TIMES BRANCH.

FOR SALE — Cheap, $175 and $200 per month; good location; long lease; building and space in place to live; rent $25 per month; good chance for man and wife or son or daughter, to help to employ; few hours' labor. GIVE DETAIL. PRICE $2500. TERMS, $4000 CASH handles. Eliminate brokers. DALTON INV. CO., 402 Title Ins. Bldg., 4th floor.

GARAGE and repair shop, prosperous suburban town; sleep fully equipped with machinery; doing good business; $3500 will operate this. $5250. SOUTHERN BUSINESS EXCHANGE, 211 W. First.

LUNCH ROOM, bakery goods, doing good lunch, $1200; the best buy in L. A. Rent $20. Guarantee and show $500 net monthly. West Coast Realty Co., 1100 CIT. NAT. BANK BLDG., 5th & Spring.

WANTED — Reliable man with $600 take working interest in concrete manufacturing and building business; $35 to $50 per week and experience necessary; willing worker; SOUTHERN BUSINESS EXCHANGE, 211 W. First.

BAKERY, lunch, seats 40, lease 8 years, receipts $200 DAILY; STRICTLY MODERN; $3000 cash handles. Eliminate brokers. Investigate. DALTON INV. CO., 402 Title Ins. Bldg., 4th floor.

GROCERY, $2100.
Corner; well furnished living rooms. Business established 4 years. Rent $20 mo. Lease 3 years. Stock and fixtures, $1000. Up-to-date fixtures, worth at least $2000. Low clearing $250 monthly. Excellent location, new building. $1000 will handle. Address H. box 211, TIMES OFFICE.

BUSINESS established 2 years, net income $100 per month, requiring only 2 days a week's attention. Stock and fixtures, $1000. Invoice about $3000. Liberal discount and terms to right party. Investigate. Call forenoon. Wonderful opportunity. Address H. box 212, TIMES OFFICE.

GARAGE; REPAIRING, $2500.
BRICK DOWNTOWN, 100-CAR STORAGE. Established 7 years. Lease 7 years. Rent $175. TRACTS WITH CITY TOWEL SUPPLY, NEWMARKET, FLANDERS, CROCKER-CUTTING MACHINE. DALTON INV. CO., 402 TITLE INS. BLDG., FIFTH AND SPRING.

FOR SALE—One-half interest or all; automotive and electrical equipment, with stock for repairing, one of the best equipped shops in the city; doing good business; 3-year lease at low rent. Lease if desired. Established 7 years in paying spot. A rare bargain. Address H. box 213, TIMES OFFICE.

FOR SALE—At Venice, Cal., well established and equipped ignition shop on popular Washington Blvd., across from beach. Splendid opportunity for wide-awake man. Address H. box 210, TIMES OFFICE, 1732 WASHINGTON BLVD., Venice. Phone 1148.

$1195—MILLINERY-REMSTITCHING business. Clears $10 daily. $500 down handles; balance easy terms. Living rooms. Call 1100 CIT. NAT. BANK BLDG., 5th & Spring.

GOOD STATION SNAP.
Wonderful residential district, heavy traveled boulevard; never for sale before; 5-year lease; rent $60; stock and tools, $1000; $4000 this fall. $2500, see this. BURGER, 629 Chapman Bldg.

FOR SALE—Locksmith and cabinet maker's shop with machinery, stock, equipment, etc., in going order, together with advertising and good will. Will sell cheap. Favorable price. 1121 QUINCY ST. near W. Adams.

FASHIONABLE dressmaking studio in Hollywood. Designer from new York requires services of lady with some time, or investment without services. MME. GERALDINE, 1745 Cahuenga Ave., Hollywood.

FOR LEASE—Country hotel, 19 rooms, bath, shade trees, fruit trees, small chicken yard, etc., on newly paved main highway to Warner's Hot Springs, Julian and Imperial; attractive proposition to right party. Address H. box 1417, TIMES BRANCH.

OIL STATION—VENTURA GASOLINE, best location in city. Corner 8 years. Long lease, rent $35. room for parking and grease rack. Price $125 daily and up. $2000.

Cor. Compton and Wilmington Blvds.

$6500—PURCHASES interest; brokerage business established. Northeast corner 60th and Avalon Blvds. Good store building. Includes two bedrooms, parlor, dining-room, kitchen, bathroom, closet, porch; attic, large garage in rear. Ideal modern convenience. Open grounds all day Sunday.

IRVING TURNER, 253 S. Los Angeles st.

FOR SALE—Confectionery business and light lunches, situated in busy Wilshire district; large corner store, rent $75 per month; fine lease. Cash or rent fixtures and stock for reasonable price. Will sell quickly. Call IRVING TURNER, 253 S. Los Angeles.

BOOK, stationery, fiction library, soda fountain; corner store. Clearing $120 per week; $4000 cash, terms, or L. A. property for balance. Address A, box 212, TIMES OFFICE.

BAKERY, Alhambra! One of the best 24-hour locations in L. A. Only machine of this capacity in Southern California. Fixtures, $4000. CASH handles. Eliminate brokers. DALTON INV. CO., 402 Title Ins. Bldg., 4th floor.

BUSINESS CHANCES.

$7000—

AN OPPORTUNITY.

NEW

AUTO COURT.

LOCATED ON ONE OF THE BEST CORNERS IN HOLLYWOOD, DOING A NICE BUSINESS. ALL NEW BUILDINGS, CONSISTING OF OIL STATION, RANDLE REHING OF CULEX GASOLINE, PRESTO LIGHT BATTERY STATION, EXTRA WASHING RACK, TWO GREASE RACKS WITH REPAIR PIT. LEASE. REASONABLE RENT AND A LONG LEASE. NO TERMS. NO AGENTS.

ST. ANDREWS, SUNSET BLVD.,

OFF 9F FOX STUDIO.

WITCH NEVADA OIL.
Syndicate forming to purchase 2640 acres prospective oil land in heart of Pahute Indian Reservation, Nevada; drilling on four sides; one well down 1200 feet, with encouraging showing. Sixteen corporations drilling. Syndicate paying 10% cash for first 5 months; $250 per month per acre. Only 25 units, $100 each, and exchangeable for 10,000 shares in syndicate. Each unit worth small fortune when first well brought in. Over 1000 acres already sold. See Pacific Investors, Better get particulars quick. Address J. box 1, Bell, TIMES BRANCH.

RESTAURANT BARGAIN—
Near L. A. first-class in every respect, seats 100, people, counter and tables, doing good business, rent $100, lease 3 years; will sacrifice for $1500; cash or terms. Call 1100 CIT. NAT. BANK BLDG., 5th & Spring.

LARGE manufacturing corporation wants capable salesman to open branch office and manage salesmen. $300 to $2000 per month; may handle your own money. Exclusive rights, patented article; unquestionable possibilities, unlimited. Will pay expenses to interview. Address Y. box 219, TIMES BRANCH.

FACTORY, corner st. Stephenson Blvd. (big thing is a big way); 7 large sash assembling tables, 2 large sash dipping tanks, 2 large sash racks, 1 large sash saw, 1 large sash planer, 1 large sash mortiser. Address "OPPORTUNITY," box 211, TIMES BRANCH.

FOR SALE — Cheap, $175 and $200 per month; good location; long lease; building and space in place to live; rent $25 per month; good chance for man and wife or son or daughter, to help to employ; few hours' labor. GIVE DETAIL. PRICE $2500. TERMS, $4000 CASH handles. Eliminate brokers. DALTON INV. CO., 402 Title Ins. Bldg., 4th floor.

GARAGE and repair shop, prosperous suburban town; sleep fully equipped with machinery; doing good business; $3500 will operate this. $5250. SOUTHERN BUSINESS EXCHANGE, 211 W. First.

LUNCH ROOM, bakery goods, doing good lunch, $1200; the best buy in L. A. Rent $20. Guarantee and show $500 net monthly. West Coast Realty Co., 1100 CIT. NAT. BANK BLDG., 5th & Spring.

WANTED — Reliable man with $600 take working interest in concrete manufacturing and building business; $35 to $50 per week and experience necessary; willing worker; SOUTHERN BUSINESS EXCHANGE, 211 W. First.

BAKERY, lunch, seats 40, lease 8 years, receipts $200 DAILY; STRICTLY MODERN; $3000 cash handles. Eliminate brokers. Investigate. DALTON INV. CO., 402 Title Ins. Bldg., 4th floor.

GROCERY and meat market, fixtures and stock about $4500; cash sales $175 day; no delivery; rent $50. Long lease. Good reason for selling. Call 1100 CIT. NAT. BANK BLDG., 5th & Spring.

WANTED — Reliable man with $600 take working interest in concrete manufacturing and building business; $35 to $50 per week and experience necessary; willing worker; SOUTHERN BUSINESS EXCHANGE, 211 W. First.

BAKERY, lunch, seats 40, lease 8 years, receipts $200 DAILY; STRICTLY MODERN; $3000 cash handles. Eliminate brokers. Investigate. DALTON INV. CO., 402 Title Ins. Bldg., 4th floor.

GROCERY and meat market, fixtures and stock about $4500; cash sales $175 day; no delivery; rent $50. Long lease. Good reason for selling. Call 1100 CIT. NAT. BANK BLDG., 5th & Spring.

WANTED — Reliable man with $600 take working interest in concrete manufacturing and building business; $35 to $50 per week and experience necessary; willing worker; SOUTHERN BUSINESS EXCHANGE, 211 W. First.

BAKERY, lunch, seats 40, lease 8 years, receipts $200 DAILY; STRICTLY MODERN; $3000 cash handles. Eliminate brokers. Investigate. DALTON INV. CO., 402 Title Ins. Bld

PARTNERS—Wanted.

WANTED—Silent or active partner in old established box mfg.; $7,5... WILL 4744.

WANTED—Lady, $500, bakery; confectionary experience. Opportunity. 708 W. 8TH.

BUSINESS CHANCES WANTED.

WANTED—I am young married man, with wide experience in merchandising food products on the national market. For several years sales and advertising manager for large national advertiser. I can now negotiate of brokerage office, not in Los Angeles, handling some of largest accounts in United States. I have an associate who has a similar experience. Want somebody to finance us in brokerage business to extent of $10,000 to $15,000, to operate in Los Angeles. Can be arranged so you can handle your own account. I'm satisfy you as to our character, reliability and ability to handle the proposition. This is an opportunity for you to become established in a permanent and profitable business. Address B, box 207, TIMES OFFICE.

WANTED—
AN ESTABLISHED INDUSTRIAL

An investment house which is now finishing an industrial stock issue is open for another issue of an established nationally known character, on a partial basis and needs capital for legitimate expansion purposes. Preference will be given to a concern which has previously secured capital from general investors and appreciates the advantages of the yearly subscription plan. A brief outline of your business and capital requirements should be given in your first letter.
Address C. C., box 460, TIMES BRANCH.

WANTED—
Do you know that this firm is putting over some of the largest deals in this part of the country? If you would be a bunch of runmates to keep on speaking our money year after year look us over. We make ourselves good fellows with the newspapers if we have not been doing business, and this could be confirmed, proof that you are overlooking a good bet if you do not place your business in our hands when you get ready to sell.
U. S. BATTERY & CO.,
600 THE Insurance Bldg. 5th & Spring.

WANTED—HIGH GRADE EXECUTIVE.
California manufacturing corporation with a very promising future requires the services of a high-grade executive who can devote his time and attention to the business. One whose character and ability will stand fullest investigation, who can assume charge in three or four months, and assist in building a positive business to success. He will be able to invest $5,000 to $10,000 and accept moderate salary to start. In replying give information as to past connections, references, etc., and name of telephone number and address. Address H, box 207, TIMES BRANCH.
DO YOU WANT CAPITAL?

If you have a project of merit you can put it, by organizing a stock company, form and promoting your proposition to investors in the right way. Tell us your requirements and let us tell all you know we can serve you.
THE C. C. MCDANIEL ORGANIZATION.
501 Pacific Finance Bldg.

WANTED—To buy or sell interest in good paying office. State what you have, location, price, etc. Will buy or sell for cash or trade to first letter. Must be reasonable. Buy or sell for cash. Will pay cash for interest. Address I, box 117, TIMES OFFICE.

WANTED—Steady, reliable party with small capital to invest with services, best of references given and expected. General business, manufacturing proposition. Tell what here you. Give full particulars in reply. Address J, box 425, TIMES BRANCH.

FOR SALE—$75,000 cash buys $200,000 two story brick and concrete building, 2 blocks from Broadway. Combined hotel and cafe. Modern lobby. Private baths and phones. Electric refrigeration throughout. $20,000 will handle. 525 WARD BLDG., 5TH & BDWY.

WANTED—We have a warm line of dress goods and silks to exchange for various lines of merchandise of equivalent value. Address Exchange, P. O. box 1, Station A, Los Angeles. We guarantee all transactions.

WANTED—Party to purchase a paying utility in most established good office building; sales average $1,000 per month; will bear $500 all round office man can be worked for $100 per month. Address H, box 140, TIMES BRANCH.

WANTED—Have stock-fill location in the fastest growing city in Southern Cal. Am open for any kind of proposition. Will buy interest, or agency or distributor what have you? Address J, box 207, TIMES OFFICE.

WANTED—Going retail business, $2500 to $10,000. Confidential. Address J, box 207, TIMES OFFICE.

WANTED—Interest in going business with party having from $1000 to $2000 cash. Will invest and assume active management. Address J, box 207, TIMES OFFICE.

WANTED—Interest in going business with middle-aged business man, retail store or restaurant preferred; will invest $1000 cash. Address J, box 207, TIMES OFFICE.

WANTED—Interest in going business with reliable man with about $2000 to start. Address J, box 207, TIMES BRANCH.

LOYALTY—Assistance to party who needs capital or substitution, answer this ad. Must be willing to work and have ability to handle business. Address J, box 200, TIMES BRANCH.

WANTED—Loans to purchase control of part interest in large manufacturing business. Nothing sold or deal considered. Investigation of every description. Must be legitimate interest. Address M2, box 200, TIMES BRANCH.

WANTED—Small business, combination of light grocery, some lunches, soft drinks, candy, tobacco, etc., country preferred. Must have $150 cash and steady employment. Address B, box 97, TIMES OFFICE.

WANTED—Party with $750 for truckload of popular proposition. Large profits. Must be honest fully secured. No experience necessary. Call Monday only, 1282 NEWTON ST. Mike Hester here.

WANTED—Mr. Merchant, quit your worrying, sell us your stock goods and pay you cash if your price is right. We can handle your line under present conditions confidential. Do not be upset, but try for results. Address B, box 207, TIMES OFFICE.

WANTED—SMALL RUN, under $1000 at once. Have 12 cash buyers waiting. Phone Mr. Hilton, Herald, 211 Black Bldg., 307 HILL.

WANTED—To purchase for $5000 equity in $14,000 ranch in going business, stock of goods or ext. Owner slightly injured. Beach 100 acres, house, steady water. Call or write 426 SECURITY BLDG.

WANTED—THEATRICAL MANAGER.
Will buy from owner partnership in 1'a moving picture theater, in or near Los Angeles. Give particulars. Address J, box 414, TIMES BRANCH.

WANTED—Middleaged, educated man wants to Southern Cal.—Could invest a few hundred if absolutely safe. Had grocery exp. WITHERSPOON, 1970 Locust st., Pasadena.

WANTED—To invest $5000 to $10,000, clear stock that will not at least $6 on investment. B. F. HALLMAN, 2717 Pacific ave., San Pedro, Cal.

WANTED—State buyer for grocery, HIGHEST SALES CO., Room 416, Amer. Bank Bldg.

WANTED—Established business or partnership who up to $5000 can handle. Address R, box 201, TIMES OFFICE.

WANTED—Any profit-showing business to sell, private or corporation. Will pay $50,000 cash. Give complete description. Not a broker. Immediate action. Address A, box 148, TIMES OFFICE.

WANTED — Have $1200 to invest in some good business. Have had years experience in grocery business. Address A, box 148, TIMES OFFICE.

WANTED—Man with $1000 to invest in some good business. Have had years experience in grocery business. Address A, box 148, TIMES OFFICE.

WANTED—Have $1200 to invest in some good business. Have had years experience in grocery business. Address A, box 148, TIMES OFFICE.

SHIPPING.

LOS ANGELES HARBOR.

ARRIVED—SATURDAY, JUNE 25.

Steamer Ilwaco, Capt. Curtis, from San Francisco, 7:30 a.m.
Steamer Point Bonita, Capt. Oaks, from San Francisco, 8:30 a.m.
Steamer Yale, Capt. Paulsen, from San Francisco, 9 a.m.
Steamer Sylvan Arrow, Capt. Bowden, from San Francisco, 11 a.m.
Steamer Sunaloy, Capt. Schut, from San Diego, 11:45 a.m.
Norwegian steamer La Habra, Capt. Paulsen, from San Francisco, 2 p.m.
Steamer President, Capt. Gomina, from San Francisco, 4 p.m.
Dutch steamer Noepas, Capt. Prerisha, from trial trip, 5 p.m.

SAILED—FRIDAY, JUNE 24.

Steamer Olsiun, Capt. Carlson, for San Diego, 1:45 p.m.

SAILED—SATURDAY, JUNE 25.

Dutch steamer Noepas, Capt. Prerisha, for trial trip, 8 a.m.
Steamer Senator, Capt. Schut, for Portland, 1:30 p.m.
Steamer Lewis Luckenbach, Capt. Reed, for San Francisco, 2 p.m.
Steamer Point Bonita, Capt. Oaks, for Baltimore, 4 p.m.
Steamer West Togus, Capt. Dowling, for San Francisco, 5 p.m.
Steamer Ilwaco, Capt. Curtis, for Boston, 6 p.m.
Steamer West Caddoa, Capt. Pollett, for San Francisco, 6 p.m.
Steamer Liberator, Capt. McKenzie, for New York, 6 p.m.

PASSENGER SCHEDULE.

TO ARRIVE.

June 26—Selvo Maru, Hongkong, 3 p.m.
June 27—Pickens State, Baltimore, 8 a.m.
June 27—Admiral Dewey, Seattle, 4 p.m.
June 28—Yale, San Francisco, 9 a.m.
June 29—Queen, Seattle, 11 a.m.
June 30—Admiral Sloane, Portland, 4 p.m.
July 2—Yale, San Francisco, 9 a.m.
July 3—Admiral Evans, San Diego, 8 a.m.
July 4—Admiral Farragut, Seattle, 4 p.m.
July 5—Admiral Schley, Seattle, 4 p.m.

TO DEPART.

June 26—President, Seattle, 10 a.m.
June 27—Yale, San Francisco, 5 p.m.
June 27—Seijo Maru, Valparaiso, 5 p.m.
June 28—Pickens State, Honolulu, 4 p.m.
June 29—Admiral Dewey, Seattle, 10 a.m.
June 29—Queen, San Francisco, 10 p.m.
June 30—Yale, San Francisco, 9 p.m.
July 2—Admiral Evans, Seattle, 10 a.m.
July 4—Yale, San Francisco, 5 p.m.
July 4—Admiral Farragut, Seattle, 10 a.m.
July 5—Admiral Schley, Seattle, 10 a.m.

SCHEDULED ARRIVALS.

(Cargo Carriers Only.)

SUNDAY, JUNE 26.

Steamer Fairhaven, from Corinto.

MONDAY, JUNE 27.

Steamer Steel Worker, from New York, via San Diego.
Steamer Tuscarora, from Seattle.
Steamer Yorba Linda, from Seattle.

TUESDAY, JUNE 28.

Steamer Admiral Schley, from Tacoma.
Norwegian motorship George Washington, from Antwerp.

WEDNESDAY, JUNE 29.

British steamer Canadian Importer, from Genoa Bay.
Schooner Irene, from Gray's Harbor.

THURSDAY, JUNE 30.

Steamer Lansing, from Honolulu.
Steamer Meridien, from San Francisco.
Steamer Point Loboa, from San Francisco.
Steamer Willipola, from New York.

FRIDAY, JULY 1.

Steamer Andrea F. Luckenbach, from New York.
Steamer Forest King, from Aberdeen.
Schooner Sacramento, from Aberdeen, in tow Steamer Forest King.
Steamer Wood Eaton, from Antwerp.

SATURDAY, JULY 2

(None scheduled.)

SUNDAY, JULY 3.

Steamer Robin Adair, from New York.

SCHEDULED DEPARTURES.

(Cargo Carriers Only.)

SUNDAY, JUNE 26.

Norwegian steamer La Habra, for Valparaiso.
Steamer Sylvan Arrow, for Nagasaki.

MONDAY, JUNE 27.

Dutch steamer Rowaldt, for San Francisco.

TUESDAY, JUNE 28.

Steamer Edward Luckenbach, for San Francisco.
Steamer Steel Worker, for San Francisco.

WEDNESDAY, JUNE 29.

Steamer Harry Luckenbach, for San Francisco.
Steamer Tuscarora, for Manila.

THURSDAY, JUNE 30.

Dutch steamer Senpas, for San Francisco.

FRIDAY, JULY 1.

Norwegian motorship George Washington, for San Francisco.
Steamer Meridien, for Valparaiso.
Steamer Point Loboa, for Baltimore.

SATURDAY, JULY 2.

Steamer West Katan, for San Francisco.
Steamer Willipola, for San Francisco.

CATALINA SERVICE.

Steamer Avalon sails daily from Wilmington at 10 a.m., returning at 5:30 p.m.

IN THE HARBOR.

Steamer Carlos, anchored in outer harbor.
Steamer Edward Luckenbach, Los Angeles shipyard.
Dutch steamer Kemdijk, outer harbor dock.
Steamer Flavel, Hammond Lumber dock.
Barkentine Forest Friend, McCormick dock.
Steamer Hanlet, Hammond Lumber dock.
Steamer Harry Luckenbach, Luckenbach dock.
Steamer Harvard, S. O. Chandler shipyard.
Norwegian steamer La Habra, Union Oil dock.
Steamer Los Angeles, anchored in outer harbor.
Steamer Montebello, anchored in outer harbor.
Steamer President, Pacific Steamship dock.
Steamer Santiam, Hammond Lumber dock.
Dutch steamer Senpas, Southwestern shipyard.
Steamer Sylvan Arrow, Standard Oil dock.
Steamer Trinidad, Hammond Lumber dock.
Steamer Wallingford, anchored in outer harbor.
Steamer Washtenaw, anchored in outer harbor.
Steamer West Yealton, Los Angeles shipyard.
Steamer West Overlook, Los Angeles shipyard.
Steamer West Jess, anchored in outer harbor.
Steamer West Monico, Watchorn basin.
Steamer West O'Brien, Watchorn basin.
Steamer Whittier, anchored in outer harbor.
Steamer Yale, Los Angeles Steamship dock.

COASTWISE CARGO CARRIERS

Steamer Admiral Schley, Tacoma, June 23.
Barkentine Alicia Harteldt, Puget Sound
Schooner Alvena, Gray's Harbor.
Barkentine Anne Comyn, Everett.
British steamer Canadian Importer, Genoa Bay, June 24.
Schooner Caroline, Gray's Harbor.
Barkentine Forest Queen, Gray's Harbor, June 23.
Steamer Forest King, Aberdeen, June 28.
Barge Henry Villard, Tacoma.
Schooner Irene, Gray's Harbor, June 15.
Barkentine Jane L. Stanford, Port Angeles
Schooner K. V. Kruse, Columbia River.
Steamer Lansing, Honolulu, June 30.
British steamer Princess Ena, Ballenas.
French steamer Providencia, Quatsino, B. C.
Schooner Rose Mahony, Gray's Harbor.
Steamer Stockton, San Francisco.
Schooner Walter A. West, Ballard.
Motorship Wilhelm Donovan, Gray's Harbor.
Steamer Yorba Linda, Seattle, June 27.

OFF SHORE—EN ROUTE.

Steamer Andrea F. Luckenbach, New York, June 11.
Steamer Anniston City, New Orleans, via Galveston, June 17.
Danish motorship Ada, Hamburg, June 15.
Danish motorship Australien, Antwerp, June 11.
British steamer Author, Liverpool, June 11.
Steamer Comanche, Salina Cruz, June 25.
Steamer Fairhaven, from Corinto, via Manzilan, June 20.
Norwegian motorship George Washington, Antwerp, via Balboa, June 16.
Steamer Hawkeye State, Baltimore, June 15.
Steamer Henry S. Grove, New York, June 12.
Steamer Japtia, Valparaiso, June 16.
Steamer Julia Luckenbach, Boston, June 15.
Motorship Kenmendijk, New York, via Baltimore, June 19.
Dutch steamer Kinderdijk, Rotterdam, via London, June 8.
Steamer Mexican, Bodega, via New York, June 11.
British steamer Otowahl, London, May 27 (via Port Lobos.)
Japanese steamer Rokuyo Maru, Hongkong, June 10
Steamer Robin Adair, New York, via Balboa, June 25.
Japanese steamer Seiyo Maru, Dongkong, via Hilo, June 15.
British motorship Somersetshire, London, June 21.
Steamer Steelmaker, Liverpool, June 17.
Steamer Steel Maker, Baltimore, May 28.
Steamer Steel Worker, New York, via Balboa, June 15, and San Diego.
Steamer Tigerstone, Seattle, June 29.
Japanese steamer Tsushima Maru, Shanghai, via Otaru, June 3.
Steamer West Carmona, Rosario, via Manila, June 20.
Steamer West Katan, Antwerp, May 31.
Steamer Whittier, New York, via Balboa, June 13.
Steamer Yaka, Portland, Me., via Philadelphia, June 13.

OFF SHORE—LOADING.

Japanese steamer Amazon Maru, New York.
Japanese steamer Arizo Maru, Valparaiso.
Steamer Artigas, Portland, Me.
Steamer Barbara Hutton, Java.
Steamer Bay State, New York.
Japanese steamer Bokuyo Maru, Hongkong.
Steamer Buckeye State, Philippines.
Steamer Cape Henry, Baltimore.
British steamer Celtagian, Liverpool.
Steamer Chehalis, Antwerp.
Steamer E. A. Meyer, New York.
Steamer Eastern Merchant, Baltimore.
Steamer Edenholm, New Orleans.
Steamer Empire State, Baltimore.
Steamer Griffith, San Francisco.
Japanese steamer Guiyo Maru, Hongkong.
Steamer Hattie Luckenbach, Mobile
Japanese steamer Hayo Maru, Valparaiso.
Steamer Iris, San Francisco.
Steamer Jessie H. Morse, New York
Steamer Lake Ariel, St. Johns.
Steamer Mercantile Marine, San Francisco.
Steamer Memphis City, Mobile.
Steamer Mexican, Boston.
Steamer Minnesotan, Boston.
Steamer Ohioan, Boston.
Norwegian steamer Pacific, Portland, Or.
Steamer Pennsylvanian, Boston.
Steamer Philadelphian, Philadelphia.
Steamer Point Loboa, San Francisco.
British steamer speaker, Demerara.
Steamer Steel Exporter, Bayo.
Steamer Steel Mariner, Liverpool.
Norwegian motorship Theodore Roosevelt, Antwerp.
Steamer Walter A. Luckenbach, Philadelphia.
Steamer West Calera, San Francisco.
Steamer West Canak, Antwerp.
Steamer West Haven, Baltimore.
Steamer West Rodbrook, Puget Sound
Steamer West Side, Batavia.
Steamer Wilhlie, New York.
Japanese steamer Yoshino Maru No. 1, San Francisco.

TIDE TABLE.

Tides are given in the order of their occurrence. On some days but three tides occur, the fourth tide occupying the following morning. Heights are reckoned from mean lower low water.

		Low.	High.	Low.	High.
Sunday,	June 26..	0:06	1:36	7:00	....
		0.0	4.1	2.7	....
Monday,	June 27..	0:42	2:12	8:41	9:18
		0.3	1.3	4.2	2.3
Tuesday,	June 28..	1:20	2:50	9:30	10:44
		0.4	1.6	4.3	2.1
Wednesday,	June 29..	2:06	3:27	4:22	11:47
		0.3	1.9	4.3	2.0
Thursday,	June 30..	5:00	10:27	5:10	....
		3.2	1.9	4.3	....
Friday,	July 1..	0:35	6:20	11:36	5:55
		0.3	3.4	2.0	5.0
Saturday,	July 2..	1:19	7:18	12:17	6:30
		0.1	3.7	2.0	6.4

PORT NOTES.

The giant Standard Oil tanker Sylvan Arrow, one of the largest vessels of the company's fleet, arrived at the harbor yesterday to load a full cargo of oil for Nagasaki.

The Norwegian tanker La Habra, under charter to the Union Oil Company, also arrived for an oil-cargo cargo, loading here for Valparaiso.

With a party of officials of the Anglo-Saxon Petroleum Company and of the Southwestern Shipbuilding Company aboard, the new oil tanker Seneca was given her official trial trip yesterday. The new vessel is the first of three 8500-ton tankers to be built at the Southwestern yard for this company. Capt. Hugo Frerichs took the Seneca to sea yesterday. She will be turned over to the Shell Company this week at San Francisco.

The Los Angeles Shipbuilding & Drydock Company has a large crew of men at work on the disabled freighter Harry Luckenbach, which was towed into the harbor Friday from Magdalena Bay with her bilges burned out. Efforts are being made to have the vessel ready for sea by next Wednesday, when she will be taken to San Francisco.

Repairs are continuing on the disabled freighter West Jess, which returned to port Friday morning after sailing the night previous for the East Indies. A shattered air pump caused the return of the freighter.

After working all night discharging cargo, the freighter Lewis Luckenbach sailed yesterday afternoon for San Francisco. The steamer discharged 1000 tons of freight here in twenty-four hours.

The big sailing vessel Rose Mahony has been chartered to load lumber on Gray's Harbor for Los Angeles Harbor. The vessel, a one of the largest five-and-aft rigged ships on the Pacific coast, will bring about 2,000,000 feet of lumber. She arrived at San Francisco recently from Buenos Aires.

PRODUCE RECEIPTS IN SAN FRANCISCO.

[BY A. P. NIGHT WIRE.]

SAN FRANCISCO, June 25.—Receipts: Flour, 1240 quarters; wheat, 900 centals; barley, 2280 centals; beans, 323 sacks; corn, 320 centals; potatoes, 1420 sacks; onions, 196 sacks; hay, 90 tons; butter, 249 centals; eggs, 78,861 dozen; cheese, 142 centals; lemons and oranges, 1200 boxes; live stock, 1450 head.

Wheat, milling, 2.15@2.20; feed, 2.15@2.20. Barley, spot, feed, 1.10@1.12½; shipping, 1.20@1.30; oats, red feed, 1.25@1.35; corn, white Egyptian, 2.00@2.05; red milo, 2.00@2.18.
Hay, alfalfa, 14.00; wheat, 13.00@18.00; oats, 10.00@15.00; barley, 10.00@12.00.
Raisins, 75@90; blackberries, 25@45; prunes, loose, standard, 2.00@2.50; ponies, 1.00@2.00; fancy, 75@85; currants, 1.00@1.20.
Tomatoes, Imperial, 1.00@1.75; beans, string, 1.25 sack to 5 per lb.; garden, 3@10 lb.
Produce exchange closed Saturdays.

CHICAGO CASH GRAIN.

[EXCLUSIVE DISPATCH.]

CHICAGO, June 25.—Cash wheat, No. 1 red, 1.42½; No. 1 hard winter, 1.45½@1.46½; No. 2 hard winter, 1.44.
Corn, No. 2 mixed, 61@61½; No. 3 mixed, 60¼; No. 4 mixed, 58; No. 5 mixed, 54@55; yellow, 61¾@62½; No. 3 yellow, 60½; No. 4 yellow, 48; No. 5 yellow, 54@55; No. 2 white, 61¾@62; No. 6 white, 54@55; sample, 49@53.
Oats, No. 1 white, 38½; No. 2 white, 38¼@38¾; No. 3 white, 38¼@37¼.

NEW YORK GRAIN MARKET.

[BY A. P. NIGHT WIRE.]

NEW YORK, June 25.—Wheat, spot, easy; No. 2 red, 1.54; No. 2 hard, 1.56; No. 2 mixed durum, 1.51; No. 1 Manitoba, 1.53, all c.i.f. track New York, first half July.
Corn, spot, steady; No. 2 white and No. 2 yellow, 82¾; No. 2 mixed, 82¼, all c.i.f. New York, ten-day delivery.
Oats, spot, quiet; No. 1 white, 50.

GASOLINE PRICES.

[EXCLUSIVE DISPATCH.]

CHICAGO, June 25.—Gasoline, tank wagon, 18; service station, 20; machine, 24.5. Carbon, Perfection, iron barrels, 10.05; V. M. & P. naphtha, 25; black o il, summer, 13.9; winter, 14.4. Linseed oil, raw, one to four barrels, cars delivery, 84 cents; boiled, 86. Denatured alcohol, 50; turpentine, 74. Corn oil, packages 24 cts., 8.50; six one-gallons, 11.25; white lead, 100-pound kegs, 13.00; 25 pounds, 3.45; 12½ pounds, 1.80.

WASHINGTON NEWS IN BRIEF.

[EXCLUSIVE DISPATCH.]

WASHINGTON, June 25.—Coal operators of Illinois, Indiana, Ohio and Western Pennsylvania and the United Mine Workers of America are charged with conspiracy to bring about the miners' strike in the West Virginia and Kentucky fields by Harry Olmsted, chairman of the Williamson Coal Operators' Association, who says he is going to submit evidence in the case to the Senate investigating committee.

To date the government has disbursed $226,486,891 in meeting compensation claims of disabled soldiers of the World War and death claims of dependents.

Former President Wilson was admitted today to practice of law before the Supreme Court of the District of Columbia, being accompanied to the court by his law partner, former Secretary of State Bainbridge Colby.

Members of the special Panama mission to the United States, protesting against this government's determination that Panama accept the White award in the boundary dispute with Costa Rica, said today they would yield if they must, but that it would be with a feeling of oppression "by a mighty nation."

Representative Fordney today gave assurances to business that there would be tax-revision legislation at this session and that tax hearings would begin next month as soon as the House disposes of the tariff bill to be reported next week.

May production of petroleum in the United States was the greatest on record, 41,920,000 barrels.

With the return to the capital next week of Senator Lodge, chairman of the Foreign Relations Committee, administration leaders are hopeful that an agreement can be reached on the resolution of peace with the Central Powers of Europe.

WEEKLY FINANCIAL REVIEW

[BY A. P. NIGHT WIRE.]

NEW YORK, June 25.—Liquidation and professional pressure this week caused more losses and low records in the financial and commodity markets.

Almost every rally in stocks was a signal for increased pressure and lower quotations, until many shares which figured in the table of values were 75 to 100 points below maximum quotations of the war period.

Attention was temporarily diverted from Mexican affairs to Europe, where the collapse of the franc, followed by a break in United States steel, whose heavy sales were accompanied by more pessimistic reports from leading industrial experts.

Save in a few cases, including the textile trade, the business outlook as viewed by conservative authorities showed no improvement. Slower collections were reported by commercial agencies, with further contraction of buying power.

Sharp declines in exports last month—in many instances down 50 per cent as compared with May, 1920—had a vital bearing on banking institutions organized to handle postwar foreign trade and the temporary organization of that character announced voluntary liquidation.

Lowering of the British bank rate, despite adverse trade conditions abroad, hardly affected the international money market. A feature of the week was the lack of new financing or dealings than any time since the extensive reactionary sterling slump.

Demand for gilt-edge issues eased. Traders expressed belief that local and interior banks would offer time loans more liberally in the year's third quarter.

AERIAL FIRE PATROL.

Government Assigns Flyers to Duty at March Field.

[LOCAL CORRESPONDENCE.]

RIVERSIDE, June 25.—Forest fire patrol service for the summer season will be inaugurated at March Field next week, Capt. R. L. Walsh of the Ninth Aero Squadron, Mather Field, Sacramento, is here with instructions from Air Service headquarters at San Francisco to organize the patrol unit at March Field. Capt. A. P. Herold will be patrol officer at that field.

It is stated that at least six De-Haviland 4-B's will be used on two patrols, one of which will cover the Cleveland Reserve in the San Jacinto Mountain region and the Angeles Reserve in the San Bernardino Mountains. The other will be over Mt. Wilson, and will extend from March Field to Santa Barbara.

Forester J. B. Stephenson of the Cleveland Reserve has been assigned to duty as liaison officer at this station.

The 4th of July and Coronado.—[Advertisement.

AGED MAN VICTIM OF AUTO ACCIDENT.

[EXCLUSIVE DISPATCH.]

POMONA, June 25. — Becoming confused as he was crossing Hamilton avenue, near Second street, this morning, Alonso A. Garrison, 70 years of age, living at 1094 West Third street, stepped directly in the path of an automobile driven by Mrs. G. P. Simmers, 1151 South Hamilton, and was struck down.

Fortunately Mrs. Simmers was driving at a moderate rate of speed and stopped the car almost instantly. The injured man was attended by Dr. W. H. Eaton and Dr. N. U. Stoneman, who found he was suffering severe scalp wounds and bruises, but was not dangerously hurt. He was later removed to the Pomona Valley Hospital.

Great day July 4 at Coronado.—[Advertisement.

BANKER ADVISES TRADING CENTERS.

[LOCAL CORRESPONDENCE.]

ZELZAH, June 24.—The Zelzah Chamber of Commerce, as a result of a banquet drive held at the Community Clubhouse, has added fifty new names to its roster.

J. W. Branson, president of the chamber, acted as toastmaster. The principal speakers of the evening were F. W. Prince, vice-president of the San Fernando National Bank; Mark Grimes, head of the Farm Bureau at Van Nuys; A. E. Streeter, director of the Van Nuys Chamber of Commerce; E. R. Elkins, director of the San Fernando Fair, and A. C. Crissey, president of the Valley Homes Company.

Mr. Prince dwelt upon the advisability of building up small towns as community centers throughout the valley so that the ranchers may have easy and ample trading facilities, and urged the ranchers to diversify their farming so that a failure of any one crop may not mean disaster.

Coronado Beach for week-end.—[Advertisement.

WOMAN RESENTS KICK IN STOMACH.

[LOCAL CORRESPONDENCE.]

RIVERSIDE, June 25.—Because, as she alleges, after finding Mrs. Savana Jamarillo sitting in the lap of Jesus del Rios, Mrs. Jamarillo became violent and kicked her in the stomach. Mrs. Marie del Rios, wife of the "man in the case," sought to have the alleged assailant locked up. Mrs. Del Rios testified that she found her husband in the house of Mrs. Jamarillo and that the attack followed her remonstrance over the one-chair episode. Mrs. Jamarillo was permitted to go on her own recognizance pending her appearance Monday.

SHIP STORES.

[BY A. P. NIGHT WIRE.]

SAVANNAH, June 25.—Turpentine firm, 51¾; sales, 134; receipts, 311; shipments, 2084; stock, 6956.
Rosin firm; sales, 814; receipts, 1276; shipments, 6330; stock, 79,282.
Quote: B, 8.50; D, 8.50; E, 8.55; F, 8.60; G, 8.65; H, 8.70; I, 8.75; K, 8.90; M, 4.85; N, 5.00; WG, 4.80; WW, 5.00; steady.

SAN FRANCISCO OIL STOCKS.

[BY A. P. NIGHT WIRE.]

SAN FRANCISCO, June 25.—Oil stock: M. J. & M. & M. Con., 12@15; Palmer Union, 3@5; Palmer Union, pfd., 20 bid.

CALIFORNIA DRIED FRUIT.

[BY A. P. NIGHT WIRE.]

NEW YORK, June 25. — Evaporated apples scarce. Prunes and apricots better demand. Peaches steady. Raisins quiet.

News From South of Tehachepi's To

NEW INDUSTRY FOR ORANGE.

Company Formed to Promote Wire and Cable Factory.

Manager Comes from Big Plant in Middle West.

First Venture of the Kind on Pacific Coast

[LOCAL CORRESPONDENCE.]

ORANGE, June 25.—The first wire factory west of the Mississippi River, capitalized at $200,000 by local capital and under local management, will begin operations in Orange, October 1. The establishment will manufacture all classes of electric wire and cable.

Articles of incorporation are being prepared and a purchase of two and one-half acres within the townsite for the location of the plant and the ordering of machinery has already been authorized. The company will be known as the California Wire Company, and has for president, Louis Koth; vice-president, F. W. Struck; secretary and treasurer, F. A. Grote, with William King and W. C. Matthias the remaining members of the directorate.

Mr. Kothe was former manager of the Illinois Wire and Cable Company of Sycamore, Ill., a plant that supplied a large trade in the South and West. The other members of the company are local capitalists and practical business men, Mr. Grote, the vice-president, being a member of the pioneer mercantile company of Uhlen and Grote, this city.

The company has secured as sales manager Fred H. Alden, who held the same position formerly in the Sycamore establishment, while two experienced foremen from the same factory will launch the local business. A large building on the newly-purchased site will be used as the factory, with an 80 by 134-foot addition, and a spur track from the Pacific Electric will be run through the grounds. These buildings will later be replaced by larger and permanent ones. The building of an office will be begun at once.

Mr. Koth, the president who has made his home in this city since his retirement from the Illinois plant, considers the future of the business as unlimited in scope and expansion, considering the demand for the product on this coast and the undeveloped market for the same.

The new business will be a splendid asset to this locality, both in the way of business and advertising.

"Cool, comfortable Coronado."—[Advertisement.

DEEDS WORTH A MILLION.

[EXCLUSIVE DISPATCH.]

RIVERSIDE, June 25. — Deeds conveying mining property in this county, valued at nearly $1,000,000, were filed for record here today by Chicago attorneys for the United States Company. The property includes a number of patented claims located eighteen miles northwest of Blythe, and some real estate. The seller is the Avery Gypsum Company.

Hotel del Coronado and Coronado Tent City for 4th of July.—[Advertisement.

TO HONOR MEMORY OF FALLEN HERO.

LEGION MEN ATTEND FUNERAL OF FIRST CALIFORNIAN KILLED IN ACTION.

[LOCAL CORRESPONDENCE.]

ONTARIO, June 25.—American Legion men from all over the Citrus Belt are to pay their last respects Monday afternoon to the memory of Ralph Theodore Kingery, first California man to be killed in action in the World War and son of Mr. and Mrs. W. D. Kingery, 318 East E street, whose body reached Ontario today from France, accompanied by a military escort.

Funeral services under the direction of Ontario Post are to be held Monday afternoon at 2:30 at City Hall Park. State Legion Commander Buron Fitts is scheduled to be present and invitations to attend the services have been extended to the posts of San Bernardino, Arrowhead, Redlands, Riverside, Corona, Claremont, Pomona, Upland and other near-by cities.

The Rev. R. C. Stone, pastor of the Upland Presbyterian Church, and prominent in war work during the great conflict, is to be the officiant, assisted by E. J. Sandford, chaplain of Ontario Post, American Legion.

The body is to lie in state at Draper's undertaking chapel Sunday, from 2 to 9 p.m.

Members of the Woman's Auxiliary of the American Legion, formerly the Ontario War Mothers' Club, are to attend the funeral in a body, as will also members of Ontario Post, G.A.R., and the Ontario Woman's Relief Corps. Arthur L. Peterson, commander of the Ontario Legion Post, is in charge of the arrangements.

Mayor Willard D. Ball has issued a proclamation directing that all flags in the city be placed at half-mast and business houses have been requested to close their doors during the hour of the funeral.

Interment is to be in Bellevue Cemetery and arrangements have been made for a firing squad at the grave.

ART LURES THRONGS.

Rozaire, Hartman, Bartlett Paintings at Exposition Park.

The exhibition of paintings by Arthur Rozaire, Bertram Hartman and Dana Bartlett has attracted many visitors to the Art Gallery at the Museum at Exposition Park during the last week. This exhibit will be closed Thursday.

Mr. Rozaire, who is a member of the National Academy, in Canada, shows about ninety-five paintings, many of which are out-of-door sketches, very small, and seen through the eyes of a painter in love with the snow fields of the North.

Mr. Bartlett has been in Los Angeles for a number of years. His paintings of portions of the Grand Canyon of the Arizona are full of light and vibration.

The exhibition of twenty-five paintings by Bertram Hartman comes from the San Francisco Palace of Fine Arts.

At the close of the exhibition the art students of the Otis Art Institute will show the best work of the year at the gallery for the following week, ending July 8.

See Norcross about Coronado.—[Advertisement.

CLAIM BOOZE IS TO BLAME.

Pasadena Police Charge Autoist With Recklessness.

Crown City Burglar Fancies Silk Undergarments.

Board Not to Change Schedule of Teachers' Pay.

[LOCAL CORRESPONDENCE.]

PASADENA, June 24.—Following a collision of his automobile with one driven by Miss Elsie Brandt, 4 Marengo Court, in which Miss Brandt was injured, and a collision with Hackett Seckler, a motorcyclist, in which the cyclist was injured, Carl P. McNulty, Pasadena realty dealer, is at liberty on $1000 bond today under a charge of driving an automobile when intoxicated.

It is reported that several bystanders threatened McNulty with violence following the collisions, which occurred at Colorado street and Marengo avenue. Neither Miss Brandt nor Mr. Heckler was injured seriously. They said that McNulty drove his car into them at a fast rate of speed as they were waiting at the Marengo corner for the cross-tide of traffic to pass.

McNulty's bail, originally fixed at $5000, was reduced to $1000 and was furnished by C. R. Pyle. His preliminary hearing before Justice R. G. Thompson was set for next Wednesday morning.

TAKES SILK NIGHTIES.

A lingerie burglar is at work here. Last night he, or she, entered the home of R. W. Campbell, on Altadena Drive, and stole several hundred dollars' worth of men's and women's clothes belonging to members of the household. Not the least part of the sartorial loot were women's silk nightgowns, bloomers and other dainties of feminine apparel.

NO CHANGE IN SIGHT.

The Pasadena Board of Education probably will reject the proposal to adopt the Los Angeles teachers' salary schedule and will retain the present Pasadena schedule without change for the coming year at its meeting next Tuesday, according to those who are close to school board affairs.

The teachers have been agitating an increase in the schedule since the Los Angeles schedule was raised, but members of the local board are believed to be not in favor, of the Los Angeles plan, which would involve in some instances a revision of classes and teaching regime here.

SUNDAY CONCERT.

Another Sunday concert of the municipal series will be given tomorrow afternoon at 2:45 o'clock in Library Park. The concert will be by the Pasadena Concert Band, H. O. Simpson conducting, and with Jack Regan, saxophonist, as soloist.

Phone Norcross, Main 3917, for all Coronado rates.—[Advertisement.

But Only Then.

Most women hate flattery—when they hear it applied to other women.—[Boston Transcript.

HUNT DOG TO SAVE MAN'S LIFE

Disabled Soldier Cries Return of Canine That longed to Army Pal.

[EXCLUSIVE DISPATCH.]

ONTARIO, June 25.—The life of Arthur C. Ohlsen, ... pends upon the finding of a ... was the belief this evening of ... of Police W. O. Hardy, ... tening to the former soldier's ... of the disappearance of his ... highly-prized pet Airedale, ... cited this afternoon at the ... City Hall.

Mike's career has been checkered. Many scars on his body testify to the fact that he went ... battles in France with his ... master, who, in making the ... sacrifice, left the dog to ... Ohlsen.

Ohlsen, himself, broken ... as a result of ... brought Mike with him ... Ariz., and it was while he ... ter was in a hospital there ... dog ran away and ... with the family of C. ... business man of Watsonville, who was spending a few ... the Arizona city.

Later, according to ... and Moore, the latter ... whom Mike

ehachepi's Top

OOZE BLAME.

Charge Auto-klessness.

rglar Fancies arments.

nge Schedule s' Pay.

24.—Following utomobile with Elsie Brandt, 4 ich Miss Brandt collision with otorcyclist. In e injured, Carl n realty dealer, 00 bond today riving an auto-ated.

t several by-McNulty with the collisions, Colorado street Neither Miss ckler was in-y said that Mc-into them at a they were wait-corner for the pass.

ginally fixed at 0,000 and was yle. His pre-e Justice R. G. next Wednes-

IGHTIES.

e at work here, e, entered the ebell, on Alta-e several hun-of men's and ngine. Not the least oot were wom-bloomers and nline apparel.

N SIGHT.

d of Education he proposal to teachers' will retain the hedule without ng year at its y, according to e school board

been agitating edule since the e was raised. ocal board are favor of the hich would in-e a revision of regime here.

NCERT.

concert of the be given to-2:45 o'clock in ncert will be rt Band, H. G. and with Jack an soloist.

ain 2917, for — [Advertise-

flattery—when to other wom-pt.

Go to Hotel del Coronado July 4 Great celebration; fireworks—[Advertisement.

HUNT DOG TO SAVE MAN'S LIFE

Disabled Soldier Grieves Return of Canine That longed to Army Pal.

[EXCLUSIVE DISPATCH.]

ONTARIO, June 25.—That life of Arthur C. Ohlsen actually pends upon the finding of a was the belief this evening of C of Police W. O. Hardy, after tening to the former soldier's p of the disappearance of Mike, highly-prized pet Airedale, st cited this afternoon at the Ont City Hall.

Mike's career has been checke Many scars on his small body tify to the fact that he went th battles in France with his p master, who, in making the supr sacrifice, left the dog to Ohlsen pal.

Ohlsen, himself, broken in he as a result of service wou brought Mike with him to Tom Aris., and it was while his ma ter was in a hospital there the dog ran away and took up his with the family of O. J. Mo business man of Washington, D who was spending a few we the Arizona city.

Later, according to both Ohl and Moore, the latter discov whom Mike belonged and offe return him, whereupon Ohls the other had to bring the dog of the animal while he was in hospital if he would consent bring him to the institution o sionally for a visit as he h greatly attached to him.

It was shortly afterwards cording to Ohlsen, that he an Moore and his family had dec for California and taken Mike them without leaving an addres word came to the owner tha Washington man had stated Ohlsen was offering in Tucson sti given him the dog. The last he heard of Mike was the latter of May when newspaper publ was given to his disappearance subsequent return to Moore.

Moore was staying at the Intercoas Ontario, and local police shortly erward received a letter from Ohlsen stating that Moore had st the dog and asking that it be back to him at once.

Before the receipt of the ne however, Moore had departed.

day both men reached Ontario melodramatic scenes were wit at the police station when Oh informed Moore that his attem taking Mike had resulted in ser rious hemorrhages, which had but proven fatal for him and w Moore, with tears in his eyes sured him that he had never thought of robbing him of the and is now exerting every effort find Mike, who, he declares, jump from his motor car near Cabe P a few days ago to chase a rabbi who has not been found since.

Arthur L. Peterson, manag of Ontario Post, American Legio and the Ontario police are forth every effort to locate the being fully convinced that the of Ohlsen, who is himself sick man, depends upon it.

ROAD CREWS ON HARD SCHEDULE.

Cover Whole Southwest Charting New Territory.

Highway Information Kept Right Up to the Minute.

Auto Club Has Best Advice for Motor Campers.

New road information for motorists who are planning to take trips during the next two weeks will be ready tomorrow, according to an announcement made yesterday by the touring bureau of the Automobile Club of Southern California.

Where do you wish to go, Mr. Motorist, and how are you going to get there? Here is the territory just covered by club cars. Look it over and see if it offers any suggestions for your summer tours.

VALUE TO MOTORISTS.

One of the touring bureau cars just returned from San Diego county having covered every road, all fishing streams and all lakes, also charted 249 miles of new secondary highways.

The road car left Friday night of last week to cover Kernville, Fairview and the Kern River district, Walker's Pass via Weldon Canyon and Freeman, Tehachepi, Bakersfield and through the orange grove district of Porterville to Sequoia National Park. Thence via Badger into General Grant, Hume and the Kings River Canyon, returning to Visalia via the Sand Creek road, going north from there to Fresno, going up past Auberry and Shaefer Lake, which was recently purchased by the Edison Power Company, to Cascada and Huntington Lake.

Then the car will come back over the old logging road through Clovis to Fresno, thence to the Pines and Bass Lake to Glacier Point and down into Yosemite Valley, out over the Big Oak Flat road through Stockton to Sacramento, east to the Placerville-Folsom road to Tahoe and around the lake past Emerald Bay to Rockaway Beach. Then back to Tahoe Tavern, down the Truckee River to Truckee and to Lake Independence, back through Truckee past Donor Lake, over Donor Grade to Colfax and Auburn to Sacramento, then through the famous Brett-Hart county of Amador, Jackson and Round Top to Hope Valley and Tahoe, then south over the Kingsbury grade through the town that Mary Pickford made famous.

INTERESTING ROUTE.

From here the route will be Minden, Nev., to Mono Lake and over the Tioga Road to Yosemite, back to Mono, down to Silver Lake, Grant Lake, Walker Lake, then to the Mammoth Lake resort, taking in the Devil's Post Pile, Lake George, Lake Mary and Twin Lakes, then to Bishop, then Bishop Creek, then south through the Owens Valley, returning via Red Rock Canyon, Mohave, Willow Springs and Elizabeth Lake.

Total mileage of trip 3200, of which 1300 miles consists of new charting.

Another car is finishing and will be home this week after covering Montgomery Pass, Mina, Hawthorn and Northwestern Nevada.

One of our other road cars is at present gathering information and recharting the section of the Pacific Highway to Grant's Pass, returning through the famous redwood districts of Humboldt and Del Norte county, returning home via Crescent City, Eureka and the Coast Highway. Total number of miles covered by road cars for the first six months of 1921, 117,531. This covers not only California, but part of Oregon, Utah, Nevada, Arizona, New Mexico, Colorado and Texas.

(Continued on Third Page.)

The New Oldsmobile 4

Performance

Every new Oldsmobile Four owner boasts of the power of his car. And with good reason!

The Four has conquered every notable hill in California. It has a reserve of power more than sufficient to supply every motoring need.

An exceptional value.

J. W. LEAVITT & CO.
DISTRIBUTOR
1150 SO. FIGUEROA ST.
Branches: San Francisco



Automobile News

THE PINK SHEET—AUTOMOBILES—SPORTS

Los Angeles Sunday Times

Part VI: 16 Pages

XL.

SUNDAY MORNING, JUNE 26, 1921.

IN THE VAN | First in Sporting News. First in All Automobiles.

HUMS HUM IN OR CENTERS.

duction Hits a High Year Mark.

Plants Show a Steady Gain in Orders.

Makes Report of obile Conditions.

[EXCLUSIVE DISPATCH.]

(Mich.) June 24.—But was noted in the auto-ory situation the past plants which an-ductions were making the sun shone while the guaranteed prevailing July. I wis getting in order with the ex-ceiving a rush of in-when the time limit

ELS HUMMING.

are humming at the Ford Company's Highland with full time in force, day, and approxi-men at work. This less than the number all the Ford industries part of the war rush of men were employed. average of 4032 cars a produced. A slightly has been maintained the month of June. activities are reported Wills-Overland plant during July will to 700 cars daily. being constantly added forces. At the present company has orders on of 25,000, it is re-

others report a produc-a day, following in prices of their cars. for a higher output.

FUL SETBACK.

laisers were given a as a result of the recent of Buick motor cars, the history of Flint, when the vehicle city for Indiana, Iowa and Illinois. Gateway constituted one of motive sales demonstra-has taken place since the

nic brigade now comes the prediction that the is but a temporary as a sequence of price re-ight now, however, motor not concerning them-what may happen. They bridges as they come to

that the company would curtail production, or July 1 were effec-announced Wednesday in the statement that 4000 cars tion scheduled for July. cars for June, it will establish a new the Ford company for any At the present rate ap-10,000 cars will be built the Detroit plant alone.

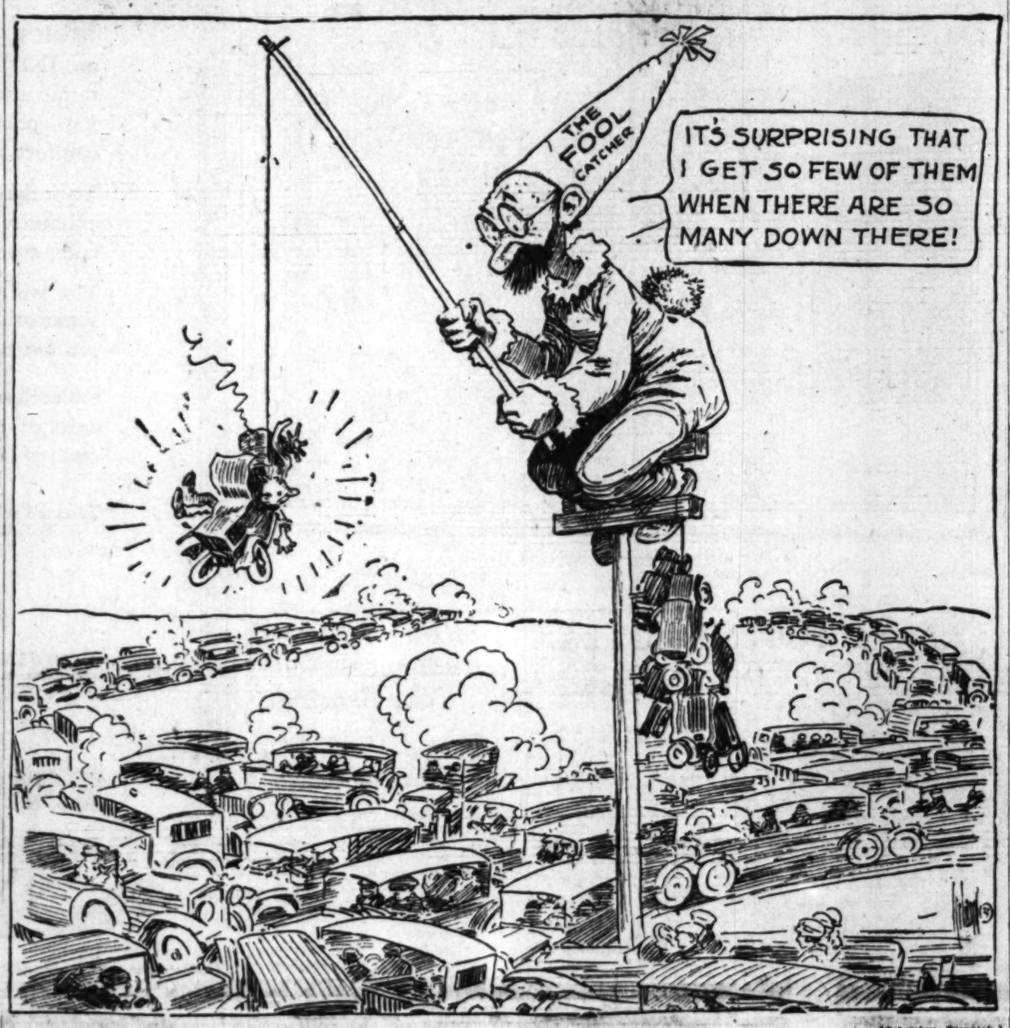
MARK.

2000 are scheduled at plant across the river. plants will turn out combined production plants a grand total of for June. The previous for May, when a total cars were turned out. Be-October, 1920, was the ban-for quantity production cars as a record.

to the announcement production schedule for July. said tentative plans are

(Continued on Third Page.)

Fishing's Pretty Good in Los Angeles, at That.



[Columbus Dispatch.]

BUILD SPECIAL TO CARRY AUTOMOBILES.

[EXCLUSIVE DISPATCH.]

FLINT (Mich.) June 25.—With 249 Buick automobiles aboard the first specially built automobile train in America left Flint for Charlotte, N. C., recently, the train having been specially designed and built for the transportation of automobiles.

The automobile freight cars were constructed to fill the present day needs, just as furniture, oil and live stock cars were fabricated to fill the needs of the days when they were developed.

The train was designed and built for C. C. Coddington, Buick distributor in North Carolina, and is owned by him. It consisted of fifty cars, forty-nine of them automobile cars and the last a train master's car which carried two automobiles in the forward compartment and quarters for the train master in the rear.

NAME SALES DIRECTOR FOR YELLOW CAB FIRM.

[EXCLUSIVE DISPATCH.]

CHICAGO (Ill.) June 25. — Announcement of the appointment of H. C. Bradfield of Detroit as director of sales and advertising for the Yellow Cab Manufacturing Company of this city, is made by that company. Mr. Bradfield, who has been president and general manager of the Bradfield Company, Detroit, has discontinued his Detroit business and is now with the Yellow Cab Manufacturing Company.

The Yellow Cab Manufacturing Company, in addition to being the largest manufacturers of taxicabs also manufactures Yellow Cab trucks in the three-quarter and one and one-quarter-ton capacities and a six-cylinder high-grade motor car—the Ambassador. The company is on a capacity schedule for their plant at the present time with no unbalanced inventory or unsold finished stock.

COLLINS IS JOINED BY HIS COLLEAGUES.

[EXCLUSIVE DISPATCH.]

CHICAGO (Ill.) June 25.—Announcement is made that Benjamin H. Anibal, chief engineer for the Cadillac Motor Car Company, has resigned to accept a similar position with R. H. Collins in the building of the new Collins eight.

Mr. Anibal has been connected with the Cadillac company about eight years and those familiar with this and the Collins organization freely predict that other executives will follow to the Collins factory of the Durant organization.

GASOLINE MILEAGE GREATLY INCREASED.

[EXCLUSIVE DISPATCH.]

DETROIT, June 25.—An invention which, combined with the "fuelizer," is said greatly to increase gasoline mileage is announced by the Packard Motor Car Company in connection with its single six cars. It is a new style carburetor designed to give automatically a mixture which meets the needs of either heavy or light pulling. It is known as the two-stage jet carburetor.

VIGOROUS ATTEMPT TO CUT MOTOR ACCIDENTS.

Drive Carefully in National Parks, on the Boulevards, in Traffic, Everywhere, Says Club.

BY GORDON GASSAWAY.

Accidents are old-fashioned—if you want to be up-to-date you'll own "the car without a scratch."

The car-without-a-scratch idea is spreading over the State, and according to officials of the Automobile Club of Southern California, who are behind the movement, it" is being taken up by individual car owners in a manner undreamed of.

CUTTING THEM DOWN.

In cities, towns and mountains during the summer, there will be concerted attempts to minimize the number of vacation accidents.

Along with the Auto Club stands the Chamber of Commerce here in a determination to preserve as many children as possible to posterity. At the rate children have been killed off during the past few weeks by motorists, this part of the State will be very thinly populated in twenty years' time, say the authorities.

Modern motorists don't drive recklessly any more. There was a time, points out the club, when it was stylish to be reckless in handling your motor car.

Youths and infant truck drivers thought it was "smart" to sail around corners at break-neck speed, or to run across street intersections with no regard for others. But now the infant truck drivers are dissuaded against such practices by their employers, and the average youth has learned that he is not fashionable if he gets mauled up in an accident.

QUITE DIFFERENT.

It's not—"How many have you killed this year?" which makes up the average drawing-room conversation of a group of motorists any more. It is "How many lives have you spared this summer?"

In some localities all the caution necessary it not being observed, however. Some motorists think that when they are out of sight of the tall buildings, they can get reckless.

A mad rush to the national parks, camp sites and mountains of California this year, unprecedented in volume, is occasioning serious consideration from forest reserve supervisors and those in authority over the various parks.

Serious accidents have already resulted from the scurry on the part of auto owners to get into and out of the parks, such as Sequoia, Yosemite and General Grant, point out

(Continued on Third Page.)

DIMMER LAWS TO BE STRICTLY ENFORCED.

[EXCLUSIVE DISPATCH.]

SACRAMENTO, June 24.—Scores of automobile owners in California are laying themselves liable to arrest through the violation, intentionally or otherwise, of the headlight dimmer law of the State. This is the statement of Charles J. Chenu, superintendent of the State Motor Vehicle Department.

Many complaints have been received at the headquarters here, and Chenu is determined to right conditions if possible. He believes that many drivers are not purposely nor defiantly violating the law, but nevertheless, he say, they must give the lights of their machines the proper attention.

SLICE ANOTHER CHUNK OFF PRICE.

[EXCLUSIVE DISPATCH.]

FLINT (Mich.) June 25.—Further reduction under the new schedule of prices established a month ago was announced today by the Dort Motor Car Company. The first reduction averaged $100 on each model and the cut announced today is from $130 to $150.

BASEBALL VS. MOTOR CARS.

Los Angeles Leads the League in Number of Automobile-Driving Fans.

BY HARRY A. WILLIAMS.

One of the kinky little things which it is hard to get straightened out in your mind is the large number who go to the baseball games in automobiles without lessening the packed condition of the street cars about game time.

The privately-owned flivver doesn't seem to have hurt the street cars any more than the privately-owned safety razor has put the barbers out of business. At least, while hanging from a strap you don't notice that anything of the sort has happened. Sometimes, in fact, you get an idea that the street cars have all the business they can handle.

Countless thousands probably shave themselves now who wouldn't have taken a chance with the old broadsword type of razor, and equally countless thousands who formerly patronized the trolleys now own their own steering knuckles. It must be that there are more whiskers in the world than formerly, and more people who ride.

* * *

Not only did the Los Angeles club last season out-draw all minor league attendance records in the United States for all time up to date, and distance some of the major league marks, but a census of the flivvers probably would show that annually more automobiles visit the local park than any other in the country.

Not infrequently, literally solid acres of cars are to be seen parkeed adjacent to the Washington street park, with long strings of them leaning against the curb for blocks on adjacent streets.

There are various reasons for this. Parking space here is rather plentiful, while a majority of the major league ball parks are located in congested districts. Furthermore, in a majority of eastern cities the games are not patronized as largely by the motoring class. And such as do generally taxi out. In towns like St. Louis and Cincinnati there is not as large a leisure class as here, as proven by the small week-day crowds. The attendance, which is larger on Saturday and Sunday, is made up to a very considerable extent of workers of one sort and another.

A big taxi business is done at both Chicago parks, and there is quite a

(Continued on Third Page.)

PINK SHEET NEWS SUMMARY

AUTOMOBILES. Calamity howlers given a setback by rapidly increasing production in motor-car plants around Detroit. Rush of orders coming in to many leading manufacturers and the outlook for the season is considered very good.

Reports from tire manufacturers at Akron indicate that a prosperous season is directly ahead. Many of the larger plants are running on almost normal schedules and easing production is jumping rapidly. Goodyear, Goodrich, Firestone and Mason are all optimistic over future conditions.

Auto Club deplores heavy accident toll among Los Angeles motorists and launches a "Own a car without a scratch" campaign. Reckless driving is no longer considered fashionable and the few who persist are going to be educated along the present stylish lines. Even minor accidents should be stopped and smashed fenders, etc., are going to be "not done" at all.

Charting crews sent out by the Auto Club are bringing in latest highway information from all over the West for Southern California motorists. Much new territory is being surveyed on these trips.

Motor thieves work in strange and mysterious ways and expert warns motorists of some of the tricks to watch out for.

State motor vehicle department out to arrest all those who are breaking the headlight "dimming" law. It means that about ninety-nine out of every hundred of us will go to jail. Whoops!

SPORTS. Capt. Tom Marshall continues his interesting yarns for trapshooters, hunters and fishermen.

Latest doings in the realms of chess and checkers by John Dougherty.

WARNS AGAINST MOTOR THIEVES.

C. S. Morrill Explains How the Bandits Work.

Professionals Have System Down to Fine Point.

Cunning Tricks Employed to Steal Motor Cars.

[EXCLUSIVE DISPATCH.]

SACRAMENTO, June 24.—Cunning, crafty and numerous are the methods used by the professional automobile thieves that operate in California at the expense of the motoring public.

C. S. Morrill, superintendent of the State bureau of criminal identification and investigation, who is in a position to acquaint himself with the ways of the auto thief, has issued a statement advising the autoists of their clever practices.

FAVORITE WAYS.

Here are a few of the favorite methods employed by the thieves as told by Morrill:

A professional automobile thief, specializing on a certain make of large touring car, located a sedan on a business street in Los Angeles. The thief had acquainted himself with the habits of the owner, and found that the car always was protected by a front wheel theft signal, but the owner would absent himself from the machine for hours at a time.

On the day set for the theft the thief approached the police officer on the beat, and after explaining he was the owner of the car, but had lost the key to the safety lock, asked the officer to stand by while he cut the lock off the wheel.

"I don't want any passer-by to think I am attempting to steal the machine," explained the thief.

EASY ENOUGH.

The officer proceeded to the car with the thief and stood by while the lock was removed, and watched the thief drive away in the new sedan.

A man and woman ride leisurely through the residential district in a touring car, the woman driving. The man apparently is teaching the woman how to drive. When near the car they intend stealing the woman appears to become confused and locks her front wheel with the rear wheel of the car to be stolen.

The "teacher" gets out of the car, looks the situation over and decides that the only way to extricate the machine is to get into the one he intends to steal and drive it forward. As soon as he gets the motor started he drives the machine off at a rapid rate of speed, the woman following close behind.

GOOD ALIBI.

Should the thief be caught in the car before getting the machine started, he would explain to the owner that he was just moving the car a trifle so his "student" could get out without damage to either car.

Another successful method used is for two thieves to dress as mechanics. Using their own car they drive along the street, selecting a machine to steal. As they drive by the car selected one of the thieves makes note of the license number and the name and address of the owner. They then prepare a card with the name and address of the owner, adding a notation "to get the car and bring to garage to repair ignition."

Returning to where the car is parked they hastily secure a tow rope to it and tow it away. If apprehended, the thieves would pro-

(Continued on Third Page.)

TIRE INDUSTRY ON EVEN KEEL

Excellent Reports from Large Rubber Companies.

Demand for Casings Steadily on the Up-grade.

Running Close to Capacity in Akron Factories.

[EXCLUSIVE DISPATCH.]

AKRON, June 25.—The rubber industry will sail on an even keel in the future according to best opinion obtainable in the rubber center. The immediate future appears bright and the ultimate condition of the industry depends solely upon the general conditions throughout the country and these, in the opnion of rubber men, are becoming better.

IN THE LEAD.

The Goodyear Tire and Rubber Company, under the new management, has lead other companies in reports which reflect the greatest optimism. Two weeks ago the company issued a statement in which they said that business for the previous week was the best in the year and this was followed by a statement this week that business during the past week was better than the previous week by 12½ per cent and that the entire week was better than the same week a year ago and compared favorably with any week in the history of the company.

Although thus far officials of the company have refused to make any comment on the report, it is commonly reported in banking circles that Goodyear intends to go to 19,000 tires a day after the taking of inventory closes July 5.

FROM THE DEALERS.

The increased business has come from the dealers rather than the automobile manufactures but it is believed that with the increased production of the automobile factories at Flint, especially, the manufacturers' orders will again be increased. This, of course, is only a hazzard on the part of the rubber men, but it is given great credence because of the impetus the Flint increase has given to the Firestone Tire and Rubber Company rim plant.

Firestone manufactures more than 65 per cent of all the rims used by automobile manufacturers and the plant is now running at better than two-thirds capacity with 350 men. The increases in production at Flint have already been definitely reflected at the rim plant and it is therefore believed that the tire departments will soon feel the same increase.

Firestone continues to make between 17,000 and 18,000 tires a day, which is very close to normal capacity, while Goodrich continues on the 18,000 and Miller on the 4000 tires a day which was their operating ticket during the latter part of last month.

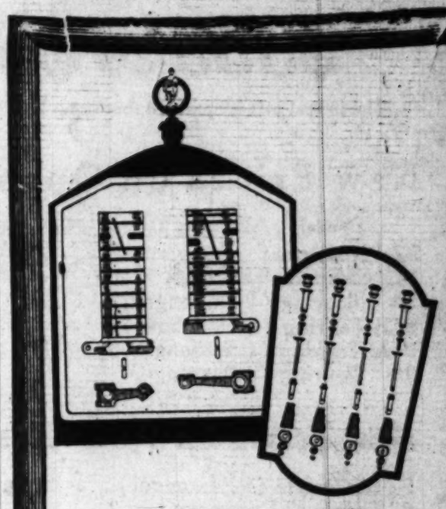
MANY CHANGES.

In the readjustment of office personel, however, to meet with the new situation as regards competition some of the well-known rubber men in some of the larger companies have resigned and entered other work.

E. C. Tibbetts, many years advertising manager of Goodrich, and his assistant, R. E. Hackenger, have left the company. Milton Fauvacht, manager of the tire adjustment department; E. P. Rowen, in charge of Diamond tire sales, and James O'Mara, well-known publicity director, have left the company. Among those leaving Miller is H. Parker Lowell, one of the best known publicity men in the city.

Tibbetts has joined an advertising

(Continued on Third Page.)



Stearns valve action is complete with twenty-four parts while other type motors use one hundred sixty.

Another example of Stearns simplicity.

Stearns Run Better—Longer

Lynn E. Buxton
Distributor Southern California and Arizona
Figueroa at Twelfth

STUDEBAKER IN ECONOMY TEST.

Gasoline Consumption of This Car is Determined.

Amount of Fuel Used Varies With Conditions.

Running With Retarded Spark is Expensive.

Some very interesting tests for consumption of gasoline at various speeds and on different grades were completed last week by the Paul G. Hoffman Company, local distributer of the Studebaker lines.

It was found that with the light six model, maximum economy was under twenty miles per hour and there was little variation found between five miles per hour and the speed of ten and fifteen miles per hour, but when twenty-five, thirty and thirty-five miles per hour speeds were made the consumption increased.

The tests on the various hills around Los Angeles brought forth some surprising data. On a 3 per cent grade over which a car will roll almost as easily as on the level, so far as one can judge without an instrument to measure the flow of gasoline through the carburetor, it requires 75 per cent more fuel to propel the car. On a 6 per cent grade the increased consumption is even more marked for it takes two and one-half times as much gasoline to pull the maximum grade of the State highways as it does to roll along on the level boulevards.

But when you start to climb a grade like Grand avenue or Quintero street the fuel rushes through in a veritable stream taking seven times as much to pull a 36 per cent grade at five miles an hour as it does to run twenty-five miles an hour on level roads.

Another surprise came when it was found that Quintero street could be negotiated at ten miles an hour more economically than when the car moved at the rate of five miles. This same result was obtained on Grand avenue also, but here it took one-fourth more fuel to pull the grade in intermediate at ten miles an hour than it required when low gear was used.

Cahuenga Pass was also used as a testing ground and repeated trips made back and forth over the summit at rates from ten to twenty miles an hour. The maximum economy for that pull was found at fifteen miles an hour on high although the car would rush over the grade better than thirty.

According to the recording instrument on the dash, which showed the number of gallons per hour flowing through the fuel line it is an even break in economy to drive Cahuenga at ten miles in high gear, fifteen miles per hour in intermediate, or at twenty miles an hour in high, but a saving of 20 per cent is effected by taking the grade at fifteen miles an hour in high gear.

The effect of a retarded spark was also tested and one loses from 14 per cent to 23 per cent of fuel efficiency when the driver forgets to move the spark up to the point where it belongs.

A summary of the data and a comparison of the figures obtained shows that the present legal rate-of-speed for motor car on State highways is higher than the economically inclined motorists will use. It also reflects credit on the State highway engineers in setting 6 per cent as the maximum grade for State roads as the steeper hills are real gasoline eaters and will consume more fuel to negotiate than the longer way round over the easier gradients.

How to Bring a Defunct Storage Battery to Life.

Why is it that an apparently dead storage battery can be brought back to life through the operation known as recharging?

"This question puzzles many motorists who have had or intend to have their storage batteries recharged," says Harry W. Harrison, Southern California and Arizona distributor for the famous "oversize" batteries.

"A battery produces electricity for the motor car through the chemical action of the electrolyte, in conjunction with a number of pasted plates."

"As the battery gives out electricity, a white substance, lead sulphate, is produced and deposited on the plates. This action removes acid from the electrolyte solution. The electrolyte naturally is weakened and the production of 'juice' is steadily lessened.

"If an electrical current from an outside source is sent through the battery, however, it produces an effect exactly opposite to that resulting from the outflow of electricity. It drives the lead sulphate off the plates and back again into the electrolyte in the form of acid until the solution regains nearly its original strength. When this has been accomplished, the battery is ready to begin putting out electricity all over again."

MOTORISTS PREPARE FOR SUMMER TRIPS.

Vacation time is here.

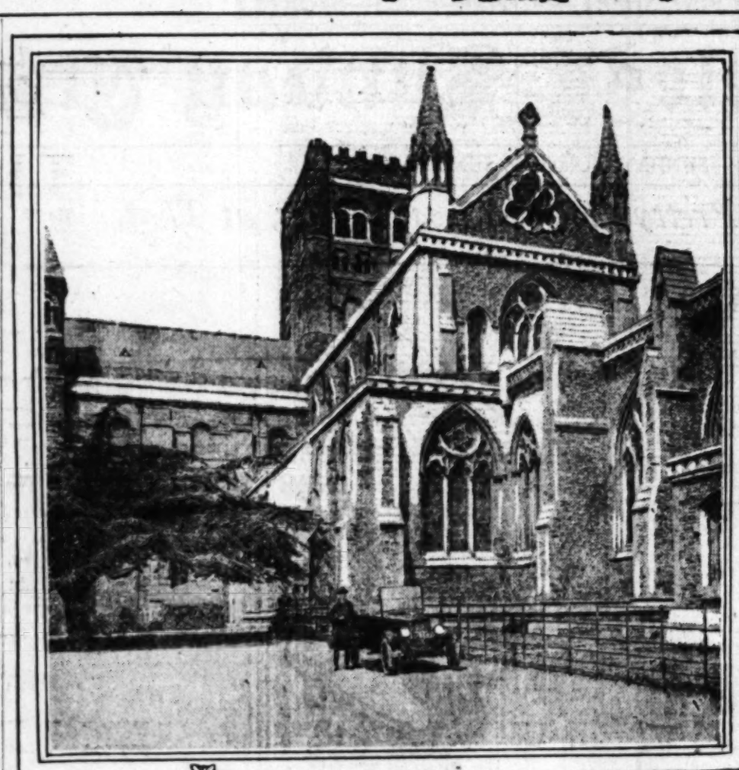
With school days over and July 4th scarcely a week away, Los Angeles kiddies are all agog over the prospects of a picnic tour into some retreat up in the mountains. And the parents are no less thrilled in anticipation of an outing.

"While mother plans what clothes shall be worn and what the lunch basket shall contain, father is tinkering around in the garage and worrying how he is going to manage to take all the junk in the car," says Robert Thompson of the Robert Thompson Company, local firm of body builders, in picturing the common problems of outing preparation.

"But the up-to-date accessory dealer has the remedy for all of the quandries of this perplexed parent," he declares. "A trunk rack fitted neatly on the rear of the car will carry a box large enough to hold nearly everything from tent to fishing tackle and clothes. And the machine will not look like a gypsy wagon when loaded."

SEALING WAX PAINT.

Mish small pieces of sealing wax in alcohol. The wax should be covered with the liquid and be left for a day or two, when it will be found to have become about the consistency of varnish. When used this compound is applied as a paint; it dries fairly quickly and is acid proof, which makes it favorable for use on battery connecting bars and other battery fittings.



Making a Hit Abroad as Well as at Home.

Here's one of the new Overland Four models snapped in front of the famous cathedral at Chester, Wales. All over England the Overlands are jumping into popularity and the export division of the Overland company is working overtime to supply the demand.

LEAVE TOOLS FOR TEA.

Can you picture one of our garage or service station mechanics dropping his tools at 4 o'clock in the afternoon to sip a bit of tea?

It is difficult for the American imagination to stretch to such lengths, but that's the custom over in jolly England. We have the word of an eye-witness for it. J. C. Christen, for some time a representative of the John N. Willys Export Corporation in Great Britain, has just returned to assume a post with the wholesale department of the Willys-Overland Pacific Company on the Coast and brings with him a wealth of information about motoring in England.

Why English-built cars have such a low horse power rating is readily seen when Christen explains that the purchase of a motor car license in England involves the payment of £1 or $5 per horse power—making the average yearly license fee for the American-made car about $110. Most English cars, for this reason, seldom run over eleven or twelve horse power.

"Gasoline," said Christen, "costs the equivalent of $1.20 per Imperial gallon, or five quarts. You never see chains on tires and bumpers are used sparingly. Neither automobiles carrying dealers' licenses or commercial vehicles are permitted in the public parks, and, although there is no limit to speed, you are liable to arrest at almost any moment—if you're not careful—for driving to the danger of the public.

"As for our own work in England, the American-made car is very popular. There are now over 7000 Overlands in Great Britain, and, while the Willys-Knight has but recently been introduced there, it has been accorded cordial welcome. That the English favor 'stunt' performance as much as the Americans is proved by the interest evidenced in the unusual performance of one of our cars in London. An Overland carrying five passengers, climbed a flight of 140 steps in the Crystal Palace there, and attracted a great deal of attention."

SALES INCREASED WHEN PRICE DROPS.

WHITE TRUCKS GOING FAST AFTER ANNOUNCEMENT OF REDUCTION.

A record increase in sales has followed the announcement here several days ago of reductions ranging from $200 to $500 in the prices of White trucks, according to O. R. Fuller of the White Auto Company, local distributors.

From all reports, the commercial car field has not yet recovered from the apparent astonishment which greeted the price-reduction announcement last week. The surprise is declared to have been all the greater for the statement that the White trucks were actually available at prewar figures.

"Price reductions of a few hundred dollars really don't mean anything to the motor-buying public unless it knows the amount of price increase during the so-called period of inflation," says Mr. Fuller. "But when it is realized that the price of the White truck experienced the least advance of any commercial car in the whole industry, it is understood that a return to 1914 values would really involve a comparatively small actual reduction.

"Whatever the market conditions, I believe truck buyers have always felt that the White prices have protected them against exorbitant inflation."

CAR IS BUILT LIKE WATCH, SAYS DEALER.

MANUFACTURERS CONSTRUCT NEW ELGIN WITH PRECISION OF TIMEPIECE.

The new series K-1 Elgin is built like a watch, declares R. G. Rowland of the Elgin Motor Sales Company, Inc., local distributers for this popular light six motor car. "The manufacturers have had the watchmaker's ideal of perfect balance and efficiency ever before them in the production of this automobile," he says.

Motor enthusiasts agree that the ideal has been reached and that it is doubtful that any high-grade watch could be more compact or more efficient and at the same time more beautiful. It is pointed out that the new Elgin represents the last word in both mechanical and decorative up-to-dateness.

"The new inclosure of special Elgin design that protects the powerful valve-in-head motor from dust and grit is the particular feature that is receiving the most praise," says Mr. Rowland. "This cover not only keeps clean the entire valve mechanism, but it insures better lubrication and a uniform motor temperature. This cover is of aluminum and is easily removed when making valve adjustments. In addition, this motor has been rendered unusually quiet in operation by the installation of an improved camshaft and new valve-lifters.

"I don't believe a single detail of either design or construction has been overlooked in the manufacturer's effort to make the new Elgin six the counterpart in excellence of the most efficient and reliably built watch of today."

Stutz Factory Announces New Price Schedule.

There will be just cause for celebration on the Fourth of July, because the many people who have been considering the purchase of a Stutz can then avail themselves of the opportunity to save $650, which is the reduction in price which the Stutz factory has notified the Walter M. Brown Company will become effective on July 2.

"It came like a comet out of a clear sky," says Walter Brown, in discussing the entrance of the Stutz into the reduced price field. "True there had been rumors of reductions as there always is, but nothing of a definite nature could be secured, but now that the news is for the public, we are glad that the factory made the cut.

"At the new price the Stutz is in fact priced lower than in the prewar days. The new model is a greatly improved car all the way through. Today the Stutz finds itself as one of the easiest of easy-riding motor cars and the woman who enjoys speed and power combined with comfort now finds her ideal in the Stutz."

"FOUR-NINETY" MODEL IS TO BE CONTINUED.

HAS PROVED ITS POPULARITY DURING SIX STRENUOUS YEARS.

Chevrolet "Four-Ninety" model, which has been selling with great success at the present low prices, will be continued as a motor car standard.

In making this announcement the Chevrolet Motor Company outlines an excellent policy regarding this famous low-priced quality car.

The Chevrolet "Four-Ninety" model has been in existence for the past six years. During that period more than half a million "Four-Nineties" of both open and closed types have been sold.

Their reputation for dependable and economical performance is universally known. It is an insurance of quality to the purchaser. And the fact that the manufacture of this model has been thoroughly standardized is a further insurance to purchasers of minimum prices and of service both as to repairs and replacement of parts.

Present Chevrolet business indicates that the vast numbers of customers now served by the "Four-Ninety" model are well satisfied.

MANAGER OF LOCAL FIRM OPTIMISTIC.

OFFICIAL SAYS LOS ANGELES MOTOR SUPPLY HOUSE IS ENJOYING PROSPERITY.

Everything points toward optimism at the Los Angeles Motor Supply House, Inc., distributers of nationally known accessories and Veedol products.

A. A. Derry, manager of this accessory establishment, has ordered immense shipments of accessories and Veedol because he believes with summer and wonderful touring days just ahead people will buy more accessories and oil than during any past season.

With this thought in mind he is cleaning out old merchandise at big reductions in order to clear his shelves for the new shipments coming in and now on the way.

This week a shipment of Veedol is going to arrive at San Pedro. You often hear of shipments of cars, batteries, pistons and tires, but it isn't very often any one dealer orders oil in such large quantities. However, the Los Angeles Motor Supply House, Inc., has virtually been swamped with orders for Veedol and is now selling between one-half and one carload a month in Los Angeles and vicinity. The shipment coming in is three carloads.

From which it may be derived that Veedol is very popular with Los Angeles motorists. The reason for its increased popularity is said to be because it absolutely resists heat.

EFFECTIVE JULY 1st, 1921.

STEPHENS

SALIENT SIX

Power, Economy, Reliability

PRICES REDUCED

$335 to $600

The lowest prices at which these cars have ever been sold.

New Prices on Open Models

Model	Old Price	New Price
92 Roadster	$2400	$1900
92B Roadster (Special)	2600	2000
94 Touring (4 Passenger)	2400	1985
94B Touring (4 Passenger)	2400	1985
94A Touring (4 Passenger Special)	2600	2085
96 Touring (6 Passenger)	2400	2065

New Prices on New Closed Models

93 Sedanette (4 Passenger)	$3100
95 Sedan (7 Passenger)	3100

Prices F.O.B. factory, Freeport, Illinois. War tax not included.

WHITE AUTO CO.

1800 S. Figueroa St.

Los Angeles, Cal.

STEPHENS MOTOR WORKS

FREEPORT, ILLINOIS

PEERLESS

Motor Car Value is a Composite—an INDEX composed of quality of materials and workmanship, mechanical soundness, power, pick-up, durability, reliability, comfort, appearance and price.

To judge Peerless Value, examine Peerless exhaustively, drive it, interview owners, compare it with all other eights.

You will be amazed to find that for actual superiority in all essentials, Peerless *prices are lowest.*

—Peerless prices are based upon *former* low costs of plant and equipment, and *present* costs of labor and materials.

Touring Car $2,990 Roadster $2,990 Coupé $3,680
Sedan $3,950 Sedan-Limousine $4,210

PRICES F. O. B. CLEVELAND
War tax not included

LOAFING RANGE — SPORTING RANGE

SMITH BROTHERS
DISTRIBUTORS
1616-24 SO. FIGUEROA ST.
LOS ANGELES, CAL.

A GENUINE SAVING

of from

$1100.00 to $2100.00

On a High Grade

"MADE NEW" APPERSON

Made new mechanically and in appearance. Most of them the latest models and some of them have never been sold, only having been used by ourselves. Surely no sensible business man can afford in these times to

Sacrifice $2000

on the altar of his pride

This is truly a—

Buyers' Market Sale

in every sense the term implies. Come in and talk to us. No man who really intends to buy a high grade motor car need be disappointed. We are selling good automobiles on

YOUR MARKET

Open Sunday

Evenings by appointment

N. W. Corner 11th and Flower the Pl

APPERSON FACTORY BRANCH

HARRIS M. HANSHUE, *Manager*

Periodicals Sell from 5c to 50c—

yet the Sunday Times furnishes readers with a story magazine, farm [illegible] rotogravure section, comic sheet and six other large parts at a price of 10c [illegible] connection with daily Times on monthly subscription.)

RLESS

e is a Composite—
ed of quality of ma-
hip, mechanical sound-
, durability, reliability,
nd price.

lue, examine Peerless
it, interview owners,
her eights.

o find that for actual
entials, Peerless *prices*

ased upon *former* low
uipment, and *present*
erials.

wer $2,990 Coupé, $3,680
Sedan-Limousine $4,210

D. CLEVELAND
ar included

SPORTING
RANGE

ROTHERS
UTORS
GUEROA ST.
LES, CAL.

E SAVING
rom
o $2100.00
h Grade
APPERSON
y and in appearance.
odels and some of them
ly having been used by
sible business man can

$2000
of his pride
uly a—
arket Sale
mplies. Come in and
o really intends to buy
need be disappointed.
mobiles on
ARKET
unday
ppointment
d Flower the Place
TORY BRANCH
SHUE, *Manager*

om 5c to 50c—
n story magazine, farm journal, humor
large parts at a price of 10c. (Title a
iption.)

Mack
TRUCKS

Performance

IT is not by what a man says, but by what he does, that you judge him. It's the old story, "Action Speaks Louder Than Words."

The same may be applied to motor trucks.

What the truck does—its performance—is what counts. For years the slogan of MACK trucks has been

Performance Counts

and it is by that slogan we would have you judge MACK trucks.

Watch them on the highways, on mountain grades, in sand, mud or where the going is the most difficult; note the loads they carry, how well they do it and how long they keep on doing it. Ask the owners what the upkeep cost is in proportion to tonnage and mileage.

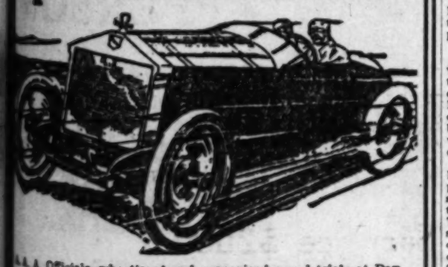
The answer will convince you MACK Performance is BEST.

MACK was the First Truck.

MACK-INTERNATIONAL
MOTOR TRUCK CORPORATION
1628 East Seventh St.

PERFORMANCE COUNTS

ROAMER
Awarded
A. A. A.
World's Stock Car
Speed Records



A. A. A. Officials, who timed and supervised speed trials at Daytona Beach, Florida, recently, award the Roamer first honors for smashing all previous stock car records, from one to five miles.

The time for one mile, 34.26 seconds—a NEW world's record—is considerably faster than attempts of other stock cars. The average speed per hour being 105.1 miles per hour.

Ask your dealer for a demonstration of a Roamer with Duesenberg motor NOW. Note its flexibility in traffic and its speed on the open road. Don't be satisfied with anything less than Roamer offers.

Wright Motor Car Co.
Southern California Distributors
10th and Hope Sts. Phone Pico 627

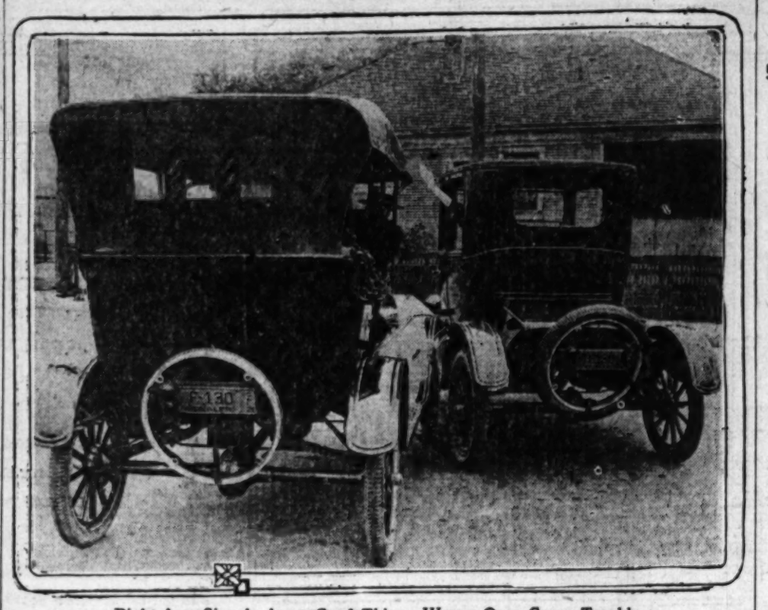
OUT-OF-TOWN DEALERS
Cable Motor Co., Bakersfield, California.
Wright Motor Car Co., 1125 Second St., San Diego, California.
Arthur R. Chesney, 2221 Bach Ave., Santa Barbara, California.
Hollywood Automotive Co., 5430 Hollywood Blvd.

You Can Now Buy BONNER AIR FILLED TIRES In Los Angeles

Sold under strict guarantee not to deflate, under tread puncture, for one year.

Our new retail store and service station,

1533 W. 7th St.
Bonner Tube Co. of So. Cal.
Broadway 1190



Right-Arm Signals Are a Good Thing—Wrong Ones Cause Trouble.

Too many people are careless in giving arm signals when making turns and frequent and ofttimes serious smashes are the result. The young woman in the Ford coupe, right, is indicating a turn to the right with her arm, and then deliberately turning left, putting the gentleman in the Ford touring and herself in choice shape for a trip to the Receiving Hospital.

YEAR SHOWS MORE MOTOR ACCIDENTS.

INCORRECT SIGNALLING IS AT FAULT IN MOST SMASH-UPS, SAYS LOCAL MANAGER.

"More accidents than ever before is the toll of the first six months of 1921," according to B. L. Graves, Los Angeles manager of the Ford Motor Company.

"How can these accidents be eliminated or cut to a minimum? "Correct signalling, slower driving and less recklessness is the answer.

"Let us take correct signalling as a concrete example and for once and for all straighten the matter of signalling in everyone's mind.

"Women seem to be the ones who are causing the greatest number of accidents in this class, and next comes the experienced driver who has become careless or forgetful.

"Arm parallel from right side of car means turning to the right. Arm parallel from left side of car means turning to the left.

"Arm tilted to a slight degree and pointed upward from the right side of the car designates turning to the left. Arm tilted to a slight degree and pointing upward from the left side of car designates turning to the right.

"Arm pointed down from either side means slow up and be prepared to stop instantly.

"The accidents which occur from incorrect signalling are for the most part smashed fenders, running-boards, bent-in- radiators and broken-in gasoline tanks."

DRIVERS FALL FOR BASEBALL.

(Continued from First Page.)

run of the mileage eaters to the Polo Grounds in New York. However, the bulk of the patrons there rely on the elevated lines and the subways. The former does the heavier business because discharging its passengers directly at the entrance to the grounds.

Luxurious Los Angeles probably leads the world in those who travel to the ball yard in their own power plant.

* * *

The Mehadaja of Bharatpur, whose forebears probably rode on the hurricane deck of a wind-swept camel, recently had built to order in England a classy closed car, the body of which alone nicked his imperial bank royal $50,000. It is equipped with practically everything except a dumb waiter and a washboard.

Of two disappearing cabinets located in the sides of this flivver palace, one is nothing less than a side board or miniature bar, with all the fixings for promoting a royal jag. Thus one of noble birth can get all swacked up without leaving the cushions. The prince also has a cork-screw and a bung-starter in his tool kit.

That's all right in Bharatpur, where they drink in public, and can take on liquor at the refilling stations the same as gas, water and free wind.

Cars with a private still which can produce home brew at the rate of one gallon per mile, or eighteen to one gallon of gas, would prove popular in America.

TIRE INDUSTRY ON EVEN KEEL.

(Continued from First Page.)

agency handling the Goodrich account and remains in Akron.

EXCELLENT REPORT.

Among the so-called smaller companies in the Akron district which have issued excellent reports during the past few weeks is the Mason Tire and Rubber Company. In a letter to the stockholders recently D. M. Mason, treasurer, pointed out that the present liquid assets of the company were four to one to the current liabilities and that the amalgamation of the plantations company with the tire company will give the company current assets of $4,000,000.

Business at the present time is better at Mason, he said than at any time in the history of the company and while the company did approximately $7,000,000 worth of business last year, business this year, on the present basis, will reach $10,000,000. Mason has been in production about five years. Besides the rubber plantations the company operates a fabric mill in connection with its factory. The fabric mill was placed in operation two years ago.

TO CLEAN BATTERY PLATES.

The following solution is recommended for cleaning battery plates that have become somewhat sulphated: Half a pound of ammonium acetate in a quart of water. The plates are removed from the battery case and immersed in the solution, which must be hot, and are left therein for half an hour. In some cases it may require a longer treatment to remove the sulphate. After their bath the plates should be washed well in clear water and then dried before being returned to the battery.

WARNS AGAINST MOTOR THIEVES.

(Continued from First Page.)

duce the card, explaining they were merely carrying out orders to take the machine to the shop.

CRAFTY STUFF.

The thief who steals an automobile from in front of a theater is another crafty individual. He is generally well dressed and assumes a professional air. Often after picking out the car he plans on stealing he will go into the theater, and after the first or second act will leave the show, step into the car and drive away.

Embezzlement is another form of theft that is practiced to a very great extent. In these cases the thief, using an assumed name, purchases a car from a dealer on lease contract, making a small payment down. The thief then forges a "paid in full" stamp upon the copy of the conditional sales contract and immediately disposes of the machine to some innocent purchaser, who loses the car as soon as he applies to the Motor Vehicle Department for registration for it is there that the fraudulent transaction is revealed.

ATTEMPTING TO CUT ACCIDENTS.

(Continued from First Page.)

officials of the Automobile Club of Southern California.

USE YOUR HORN!

With the death of the occupant of a touring car in the Sequoia reserve, when the car was forced over a steep bank, and another death in a reserve of the northern part of the State, Auto Club officials have just taken action to issue a specific warning to the hordes of motor car owners who are planning to vacation this and next month.

"Use your horn!"

This is the first warning issued. According to the club employees who are constantly on the highways, motorists have stopped using their horns on steep grades almost completely.

"We never hear horns any more on the mountain grades," reports a member of the local forest reserve department. "Motorists have apparently forgotten what horns are for."

Many accidents could be avoided, it is pointed out, if horns were sounded in the dangerous curving places of the highways.

DO NOT SHIFT.

"Don't try to shift gears on steep grades!" is the second warning issued. Too many women drivers attempt to do this, and thus lose control of the car. Do all your shifting before you get into the steepest part of a steep grade.

Don't stop in a narrow and steep part of a national park grade to admire the scenery or to pick wild violets. There is a State law against stopping on a narrow road so as to block passage.

Cars are often pushed over a bank in this way.

There are no steep grades leading into Gen. Grant Park, the Auto Club points out, only short ones which should give no concern. There are fourteen miles of steep grades into the beautiful Sequoia Park, and every bit of the way is scenic.

Women drivers should learn that mountain driving is not easy, says the club touring bureau, and unless well versed in the handling of a car should keep off the mountain roads.

There is some steep climbing to Huntington Lake, which is not at all dangerous, but which requires care and some skill. Motorists planning any mountain tours should consult the club or other expert advisers as to the type of grades to be encountered.

GOVERNMENT MAPS SALTON SEA REGION.

"Water-Supply Paper 490-A" is the title of a publication recently issued by the United States Geological Survey. It was prepared in co-operation with the Department of Engineering of the State of California and comprises not only a number of valuable maps covering the Salton Sea region, but detailed descriptions of all the roads and water locations in an area about 100 miles square, including Imperial county and parts of Riverside and San Diego counties. The pamphlet contains over eighty pages of reading matter devoted mostly to accurate logs of all roads in the area available for automobiles. It will be found invaluable to anyone wishing to visit places off the main highway between Banning and Brawley.

WHEELS HUM IN MOTOR CENTERS.

(Continued from First Page.)

under way for the manufacture of steam locomotives. A large railway repair shop has been established during the past few days at the River Rouge blast furnaces of the Ford company, where all locomotives of the railroad are to be repaired.

Here Mr. Ford is personally supervising all experimental work on improvements in existing designs. A special locomotive is being rebuilt according to Mr. Ford's ideas. It is said that a new type of gasoline or crude oil-driven locomotive propelled by a Diesel engine is also included in the experimental plans.

EXPERIMENTS.

Work is also going forward on the construction of gasoline-driven street railway coaches similar to the "Bourbon," which Ford engineers claim was proven successful in design during recent tryouts. These coaches, driven by two double opposed four-cylinder engines of 100 horse-power each, are to be used in commuter service between Detroit, Wyandotte and other suburban towns along the Detroit, Toledo and Ironton Railroad.

R. C. Rueschaw, sales manager of the Reo Motor Company, Lansing, announces several important changes in the personnel of the sales force. Carl Parker, manager of the Lansing branch, has been transferred to the sales organization at the plant, while George Hopkins has been made branch head. A branch house will be established at San Francisco to handle business under the supervision of F. L. Emerson, an executive who has enjoyed wide experience in the distribution end of the motor industry. Establishment of the San Francisco branch will complete the chain of branch Reo houses across the country, the others being located at New York, Detroit and Chicago.

As an auxiliary to the new western branch, a big wholesale and retail establishment will be opened under the management of Byron C. Foy, at present assistant manager of the Detroit Reo branch. C. P. Green will direct the service department at the new San Francisco unit. Mr. Emerson will leave Lansing for his new position about July 1, accompanied by his family.

From this new branch the company also plans to develop the export trade to the Philippines, Hawaii, Japan, China and other countries of the Far East. The change at the Lansing plant returns Carl Parker to the factory organization, where he first established connection with the Reo Company in 1907. In his new position he will be assistant to Mr. Rueschaw.

BABSON'S REPORT.

Roger W. Babson, nationally known statistical expert, predicted gasoline at 15 cents a gallon in the near future while in Detroit this week.

"When in Detroit last winter," said Mr. Babson, "I was bearish on the automobile industry, but I feel much better about it today.

"There are several reasons. First, because the manufacturers are reducing prices. Every price reduction enlarges the number of possible buyers to whom a manufacturer may appeal.

"Second, because the cost of manufacturing is declining and will decline further. Wages are dropping and the efficiency of the men is constantly increasing. Raw materials are already lower, while steel and glass will drop considerably more. This will permit more money to be spent upon advertising and other campaigns to stimulate sales.

"Third, because the cost of maintaining a car is decreasing every month. Tires are better than ever before, while tires, gasoline and oils are cheaper. Furthermore gasoline will be still lower before the movement is over. Detroit may again see 15-cent gasoline.

"Further, because the nation is getting the automobile habit. Where the auto is still looked upon by many of the present generation as a luxury the new generation considers it a necessary—like the telephone and sewing machine. This, however, means that the automobile will be more and more standardized. The spells prosperity for the standard companies, but disaster for some new assembled cars."

GET ONE OF THESE HANDY MAPS GRATIS.

A handy road guide for California motorists has recently been gotten out that overcomes the disadvantages of the flapping, many-creased folder with which every autoist has had sad experience. This vest-pocket edition is compact, and may be consulted easily while en route. Besides containing maps and directions for the traveler, Bacon's Miniature Auto Guide of California, as the booklet is called, includes information on hunting, fishing, showing open and closed seasons, and auto camp sites.

Many leading merchants of Los Angeles are distributing this road guide free of charge.

Studebaker

THE BIG-SIX
Now—$2325

THE BIG SIX at its new low price of $2325 is the market's greatest seven-passenger value.

If you pay more you can get more weight but you cannot get finer materials.

By taking a real demonstration ride with us you will be able to appreciate the owners' enthusiasm over Studebaker performance, the main factor in giving Studebaker the leadership in California.

New Prices of Studebaker Cars
In California, war tax included

TOURING CARS AND ROADSTERS		COUPES AND SEDANS	
Light Six Roadster, 2-Passenger	$1540	Light Six Coupe, 2-Passenger	$2325
Light Six Touring, 5-Passenger	$1575	Light Six Sedan, 5-Passenger	$2575
Special Six Roadster, 2-Passenger	$1845	Special Six Coupe, 4-Passenger	$2785
Special Six Touring, 5-Passenger	$1890	Special Six Sedan, 5-Passenger	$2785
Special Six Club, 4-Passenger	$1880	Big Six Coupe, 4-Passenger	$3250
Big Six Touring, 7-Passenger	$2325	Big Six Sedan, 7-Passenger	$3350

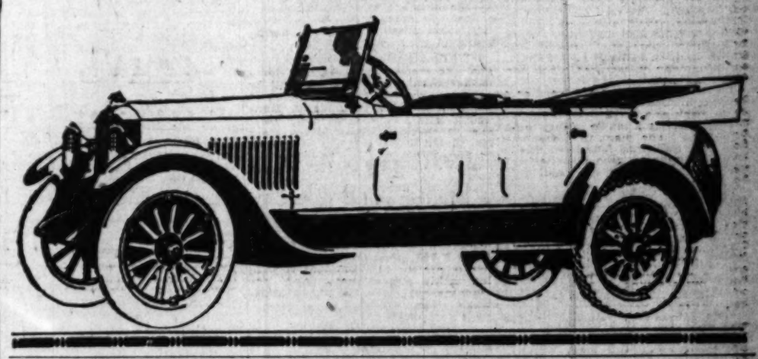
Cord Tires Are Standard Equipment

PAUL G. HOFFMAN CO.

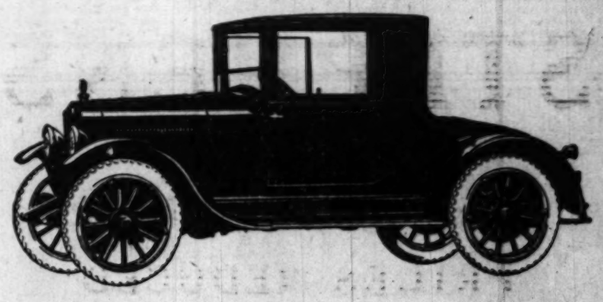
1250 South Figueroa Street
60439, Main 3640

6325 Hollywood Blvd.
578374

"This Is A Studebaker Year."



ESSEX



Don't You Want to Feel This Way About Your Car?

When buying a car, remember you will have a long time to delight in it, or to regret it.

Isn't it worth while first finding out what other owners of the car you consider buying say about it?

Let Essex Owners Convince You

This letter is not an individual case. In it you recognize what Essex owners everywhere will tell you.

Economy par Excellence.

"50,000 miles in California Rent Service." Mr. W. A. Hall makes money and saves money.

"I have used my Essex continually in rent service since August, 1919. It has been driven over all kinds of roads, in the mountains, through the oil fields, and under most severe tests for over 50,000 miles. Gasoline mileage average 23.7 miles per gallon.

"Three of the original fabric tires ran over 24,000 miles, the fourth 28,000 miles. Upkeep is very low—my next car will be another Essex."

Already a thousand Essex Californians are enjoying the power and economy of this remarkable car.

Harold L. Arnold

Motor Car Merchant, 7th and Figueroa

Public Garage Entrance, Figueroa St. Accessory Dept., 909 West Seventh St. Battery, Mechanical and Parts Dept., Entrance Orange St.

3000 Want-Ads are telephoned to THE TIMES every Saturday for insertion in the Sunday edition. These advertisements are read by virtually the whole buying audience of Southern California.

MANY TROUBLES CAUSE MISSING.

Misfiring Commonest Among Autoists' Worries

Poor Carburetion Often the Reason for This.

Proper Timing Necessary for Even Popping.

One of the commonest ills to which the internal combustion engine is heir is misfiring. Naturally, this complaint varies in malignancy, sometimes afflicting only one cylinder, sometimes more, often being merely temporary, due to some incorrect adjustment, again being seemingly permanent and calling for drastic action.

Obviously misfiring interferes with the satisfactory operation of the engine. It means that one or more cylinders are not firing, so that those remaining in operation are carrying on all the work. In a six-cylinder engine missing is not so annoying as in a four; this is obvious, also it is harder to detect. In an eight or twelve one of the cylinders may be cut out and the ordinary amateur driver will never detect it. Misfiring is more easily detected at low speeds than at high, because the flow of power when the engine is running slowly tends to become jerky anyway and the jerk caused by a missing cylinder makes detection fairly easy.

THREE CLASSES.

In a general way the basic causes of misfiring may be divided into three classes: Those caused by carburetion failures, those caused by ignition failures and those caused by some derangement of the valve system.

Misfiring due to carburetion causes may generally be traced to an improperly proportioned mixture: the fuel may be too weak or it may be too strong. The effect will be the same, missing. Under fairly satisfactory conditions of weather, if the engine, after being warmed up, begins to misfire it may be assumed that the mixture being fed is either too rich or too lean. That is the first place to begin trying to correct the trouble. Misfires caused by faulty carburetion will not be confined to any one cylinder. Misfiring will occur in one cylinder, jump to another and make its appearance sporadically in all the cylinders. This is obvious because the same carburetor feeds the same mixture to all cylinders.

Two ways of altering the composition of the fuel mixture are available—one by changing the position of the air control on the dash and the other by feeding more or less gas. In either case the relative strength of the fuel is altered. When misfiring begins it is good practice to try increasing the amount of air used. If this is the cause of the trouble the engine will at once take hold again. On the other hand if the fuel mixture was too weak already the missing will grow worse immediately, which is a sign to cut down the quantity of the air being fed until the engine begins to function properly. The amount of air should always be just as large as the engine will assimilate.

ANOTHER CAUSE.

It may be that there is some mechanical trouble interfering to make the fuel mixture bad. Air leaks around the inlet manifold or valves will allow too much air to enter. The float of the carburetor may be leaking or it may be stuck, the needle valve may not be seating properly, there may be water in the fuel, dirt on the needle valve, dirt in the fuel or an obstruction in the fuel line. It frequently happens that an engine may run well enough in low speeds, but begins missing as the speed increases. When the carburetor has two different adjustments for the different speed ranges the obvious thing to do is to try adjustments for the upper range. In making adjustments of the carbureter the needle should be moved just a fraction of an inch either way and the engine tried after each change. All adjustments should be made while the engine is hot.

Misfiring caused by ignition faults is fairly easy to locate because it usually is in the same cylinder. To test a suspected cylinder for ignition misfiring the spark plug is short-circuited with a screw driver or similar instrument. When the plug is shorted, with no difference being noticed in the operation of the engine, that cylinder is the guilty one. It may be that further inspection may show the spark plug at fault; it may be carbonized, the points may be too far apart or may be burned; the insulation may be cracked. At any rate replacement of the plug is the remedy. If the plug is found very oily at the bottom this may be causing the misfiring. The oil may have worked its way past faulty piston rings or there may simply be too much oil in the crank case.

TRACE WIRE.

If the spark plug is found to be all right the wire should be traced right back to the distributor, and all the insulation breaks should be repaired on the way. Should the wire be whole the trouble may be in the distributor; the distributor arm may not be making proper contact with the segment or the segment may be dirty. The distributor cap must be removed and all segments should be cleaned and so should the distributor arm. If a battery system is used the short arm, known as a tripper, which fits into the notched rotor, may be worn. The connections of the ignition coil should be kept clean and bright, but the car owner should not attempt to explore the mysteries of that part. In the Ford system, which employs four-unit coils, the vibrator points may have gotten out of adjustment. The coil connections to the commuter must be kept tight and clean or missing may occur.

If the battery is weak misfiring is most certain to result. If the battery terminals are loose or corroded the flow of current may be so restricted that missing will occur, and the engine may even stop flat.

STICKING VALVES.

The valve stem is frequently the seat of misfiring troubles. A sticking inlet valve will cause misfiring, and if the exhause valve sticks the cylinder will not fire at all, the charge escaping by that outlet. Improperly timed valves will let the fuel leak away, and if the springs are weak the valves will not close properly, with the inevitable result.

Finally, do not be too sure that your particular case of missing is not caused simply by incorrect use of the spark lever. Too early or too late a spark will cause misfiring of an exaggerated order. In some cars control of the advance is through a wire control, the tube of which may be out of adjustment and move with the wire, so that the lever indicates advance when in reality the control is fully retarded.

HEAVY WORKERS TO BE ON EXHIBITION.

Trucks and their supplementary adjunct, the trailer, are to be given splendid exploitation at the coming San Fernando Valley Fair, to be held September 13 to 18. Trucks and trailers have become absolutely indispensable to the farmer. Space allotted to the tractor, implement and accessory departments will be liberally interspersed with truck and trailer exhibits.

Oldsmobile Boss Goes to Factory for More Autos.

A. D. Plughoff, vice-president and general manager of J. W. Leavitt & Co., Oldsmobile distributor for the State, has gone East. The Leavitt executive left for the Olds motor works at Lansing, Mich., more than a week ago, with a portfolio full of highly important business matters to be taken up with the factory officials.

Once again the Leavitt organization needs more cars. Not only is there a crying need for more of the popular Oldsmobile fours, but there is a big demand for the new light eight, so one of the main missions of Plughoff on his eastern journey is to secure prompt shipments of several hundred cars of both of these models.

Another reason for the Leavitt general manager's trip East at this time is the appointment of several new officials at the Oldsmobile factory, and Plughoff will take up with them numerous matters of business importance to the Leavitt organization.

He will also bring home with him the latest available information on trade conditions in the automobile world.

CARLOAD OF TIRES INCREASES SUPPLY.

SALE CONDUCTED UNDER SLOGAN OF "EVERY TIRE DESERVES A NEW TUBE."

Just when the special tire sale being conducted by the Stephens Tire Stores Company threatened to come to an abrupt climax because of an exhausted supply, a whole carload of pneumatics arrived from the factory to save the situation. This is the word given out recently by Gordon Williams, manager of the local factory branch at 1234 South Grand avenue.

Under the slogan, "Every tire deserves a new tube," the special Stephens tire sale has swept like a whirlwind into the attention of Los Angeles motorists, according to Mr. Williams. The new specials, which are guaranteed for 6000 miles, are reported to be selling like the proverbial "hot cakes."

To stimulate interest in the slogan idea of a new casing deserving a new inner tube, the local firm is including a heavy guaranteed tube free with every tire sold during this special sale. The motoring public is responding to this unusual offer with a patronage that appears to have exceeded even Mr. Williams's expectations.

TIPS ON TROUBLE WITH THE STARTER.

BILL CONDITT TELLS HOW TO LOCATE DISTURBANCES WITH THIS UNIT.

"There are very few motorists who have not had that early morning, or after breakfast experience of dashing madly into the garage, stepping on the starter and in return no response from the motor," declared Bill Conditt. "Instead of calming down and investigating what is wrong the above procedure again takes place, causing a loss of time, a possible chance of ruining the starter and certainly a heavy taxing of the driver's patience," he said.

In speaking of the starter when it fails to function properly, Mr. Conditt, who is distributor of the R and V Knight car said: "When pressure on the starter pedal or button fails to cause the engine to be cranked the trouble is not difficult to find, though it may be quite hard to remedy. The usual causes for such troubles are weak battery, poor contact of the cables with the battery, a short circuit caused by cable insulation being worn through, switch trouble, or trouble in the starting motor. A battery test will quickly tell if the source of the current is at fault. If the battery is up to charge, then the cables should be examined and the terminals cleaned and tightened. Then the cables themselves should be examined. The starting motor brushes being worn often cause trouble and in much-used starters the commutator may be worn. The starter switch may stick or make such poor contact as to deliver little current. If in pressing the starter pedal there is a whirring sound but no cranking, the spring on the starting motor may be broken."



All Fixed Up to Ramble Around Our Orange Fields.

A big International motor truck, three-ton capacity, loaded with 108 field packing boxes of Sunkist oranges. These boxes weigh on an average sixty pounds each. Note the special wheel equipment which enables the International to travel over the soft ground in the fields. The truck is owned by Elbery Reynolds of La Verne, Cal.

THE RIGHT KIND OF TRUCKS.

BY CHESTER B. WELCH,
Assistant Branch Manager International Harvester Co. of [illegible]

The motor truck is no longer a question in the minds of successful farmers. It is a case of the truck itself. When you start talking about trucks to farmers, the job is a ticklish one, for he already knows a great deal about trucks through owning an automobile; he knows of the saving of time going to and from his ranch. "Yes sir," he will say, "I know I can save time and do three times the hauling with a motor truck as compared to horses and wagon, but I want you to show me and tell me where your truck is a better one than the other fellow's, and I want you to prove to me that the size truck you recommend is the proper unit for me to have."

The salesman has his arguments, of course, as to mechanism, reputation and every argument to prove that his is a good truck; does the farmer believe him; if he buys a truck, has the farmer purchased the proper unit? All this can be summed up when you run across farmers using motor trucks. If they are satisfied and will swear by their truck, then they have been sold right; if they are dissatisfied and tell you that such and such a truck is no good, then you can make up your mind they have either bought an orphan truck, or they have been sold the wrong unit.

For a little comparison, let us picture two horses trying to pull a four-horse load. What are we doing? Overloading, of course, and that means we should have four horses so that the greatest efficiency will result, and then four horses can work all day. Take on the other hand; picture ten horses pulling a four-horse load. What do we have here? Too many horses for the amount of work we have. The trouble with most of us paying out our good money is that we don't treat the mechanical things [illegible] Horses lie down when [illegible] and we have to stop [illegible] too many horses for the [illegible] common sense gets to us or [illegible] apply some of the same [illegible] mechanical things and [illegible] a more human interest.

The salesman who can [illegible] build for the planned [illegible] tor-truck requirements, [illegible] field by far than [illegible] merchants' city problems [illegible] think few a minute that [illegible] truck of any capacity [illegible] is what he should have. [illegible] farmer, is the truest user of [illegible] trucks in the world, and [illegible] lems are more complex [illegible] other user of motor trucks [illegible] help the farmer with [illegible] that are right, and sell him [illegible] truck that he can use [illegible]

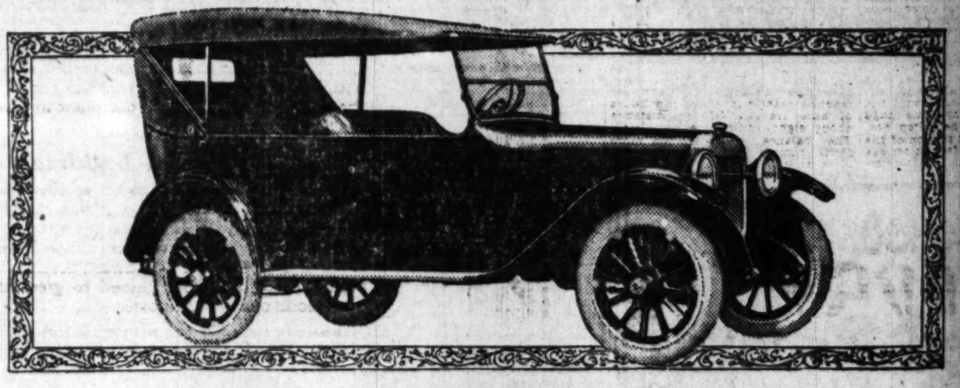
ORGANIZE BRANCH OF HIGHWAY ASSOCIA[illegible]

[illegible] (Exclusive Dispatch.)

BISBEE (Ariz.) June [illegible] Bisbee has been organized [illegible] manent branch of the [illegible] Bankhead Highway Asso[illegible] V. M. Johnson as president [illegible] N. C. Bledsoe, secretary. [illegible] will be made to maintain [illegible] over the Douglas route from [illegible] burg and Fort Phoenix. [illegible] travel now runs from 60[illegible] cars a day.

An interesting variation [illegible] journey westward was [illegible] forded by a road to the [illegible] from Fairbank to Boyle[illegible] the beautiful Senoita [illegible] past Fort Huachuca and [illegible] From Nogales as [illegible] leads to Tucson, where [illegible] thoroughfare can be reached.

The Test of Good Value



$1375
DELIVERED HERE, TAX PAID.

To-day's

Oakland Six

ON MAY 9th the prices on all Oakland models were reduced $250.00.

Thus Oakland was the first among the larger builders of automobiles to join in the movement towards the general readjustment of values and prices on all things.

And thus Oakland overnight established a new record for high value in automobiles that in spite of reductions made in the prices of other cars is still a record.

Today's Oakland has not been "cheapened" in order to establish the new price.

Not a single part has been eliminated or less expensively made; no feature of equipment has been omitted; no part of the car has been made smaller. Instead it has been improved and refined.

So at the new price Oakland Six gives a greater value per dollar than at any time in its history—if not a greater value per dollar than offered by any other car.

Compare Today's Oakland with any other standard automobile. Put it to any test.

You will find that no other car at Oakland's price has as much horsepower—44 H. P. at 2600 R. P. M. or 1 H. P. to every 55 pounds of car weight.

No other car at Oakland's price has as long a wheel base—115 inches.

No other car at Oakland's price produces greater gasoline economy—18 to 25 miles to the gallon.

No other six cylinder car at Oakland's price is equipped with as large as 32²x4² tires.

No other car at Oakland's price has as deep a frame as 6½ inches.

No other car at Oakland's price has as much room in both front and rear compartments.

No other car at Oakland's price has as wide seats both front and rear.

No other car at any price has as low a center of gravity insuring the highest percentage of safety on the road.

No other car of Oakland's wheel base is as light in weight—2421 pounds for the open models, 2733 pounds for the Sedan and 2550 for the Coupe—effecting an economy of maintenance and operation not possible to heavier cars.

Prove these things for yourself. Call at our show room and examine Today's Oakland.

Or without obligation on your part we will arrange for a demonstration if you will phone us.

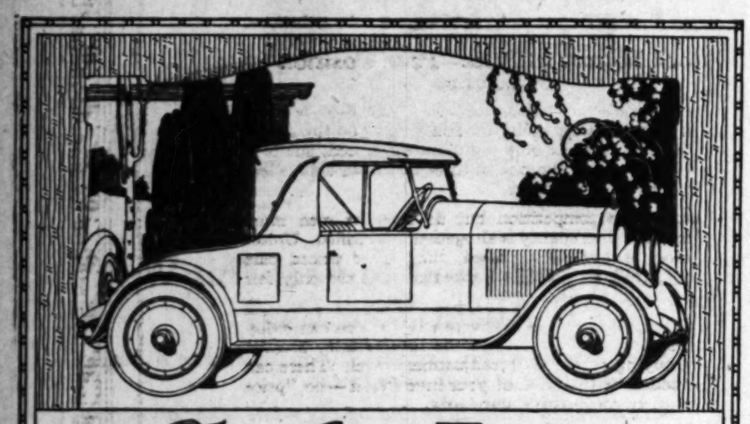
Place the car alongside any other you may be considering and by comparing sizes, weights, measurements, equipment and all other essentials that decide the worth of a car, determine for yourself, as we know you can, that Today's Oakland Six is Today's highest value car.

LOS ANGELES OAKLAND COMPANY

1027 South Olive Street. Telephone 12159 or 13698

There is an Oakland Dealer in Your Town

California Oakland Motor Co.
Los Angeles and San Francisco, California Distributors
UNIT OF GENERAL MOTORS CORPORATION



Cole Aero-Eight

Unwaning Popularity

Everyone who encounters the *Aero*-Eight in traffic or on the road acknowledges its performance ability. To ride in it is sufficient to establish its superior comfort. Its enduring beauty and style and its resistance to depreciation and wear are unsurpassed. That is why the vogue which the *Aero*-Eight enjoyed in the beginning has never waned.

20,000 MILES ON TIRES
50% Greater Fuel Economy
Zero-Balance Roadability
Less Annual Depreciation

HOUSE & MEYER, INC.
1225 SOUTH GRAND AVE.
Distributors for Southern California, Arizona

COLE MOTOR CAR COMPANY, INDIANAPOLIS, U.S.A.
Creators of Advanced Motor Cars

There's a Touch of Tomorrow in All Cole Does Today

IGHT KIND OF TRUCKS.

BY CHESTER B. WELCH,
anager International Harvester Co. of Los Angeles.

is no longer a
ss of successful
ss of the truck
et talking about
e job is a tick-
ady knows a
trucks through
e; he knows of
ing to and from
he will say. "I
e and do three
n a motor truck
ses and wagon.
ow me and tell
is a better one
's, and I want
that the side
d up the proper

his arguments,
anism, reputa-
ment to prove
truck; does the
if he buys a
purchased the
can be summed
ercus farmers
if they are sat-
by their truck.
sold right; if
nd tell you that
ck is no good,
up your mind
ght an orphan
been sold the

oon, let us pic-
to pull a four-
re we doing?
ree, and that
four horses or
tency will re-
rses can work
e other hand:
olling a four-
we have here?
the amount of
e trouble with
ect our good
n't treat the

mechanical things human enough
Horses lie down when overloaded
and we have to stop. If there are
too many horses for the load, no
common sense tells us so. Why not
apply some of the common sense to
mechanical things and treat them in
a more human manner?

The salesman who can plan and
build for the farmers' future motor-
tor-truck requirements, has a great
field by far than dealing with the
merchants' city problems. Let him
think for a minute that any auto
truck of any capacity for the farmer
is what he should have. The
farmer, is the largest user of motor
trucks in the world, and his prob-
lems are more complicated than any
other user of motor trucks. Let us
help the farmer with suggestions
that are right, and sell him the
truck that he can use profitably.

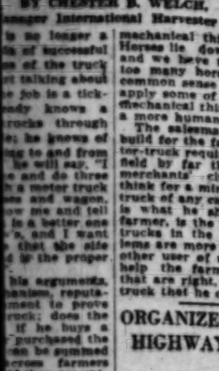
ORGANIZE BRANCH OF HIGHWAY ASSOCIATION

[EXCLUSIVE DISPATCH.]

BISBEE (Ariz.) June 24.—Bisbee has been organized a permanent branch of the Southwest Bankhead Highway Association, V. M. Johnson as president and N. C. Bledsoe, secretary. It will be made to maintain over the Douglas route from burg and from Phoenix. travel now runs from fifty to cars a day.

An interesting variation journey westward soon will forded by a road to the from Fairbank to Negales, the beautiful Senorita River past Fort Huachuca and From Nogales an excellent leads to Tucson, where the thoroughfares can be rejoined.

ue



Six

's price produces greater
miles to the gallon.
er at Oakland's price is
'balloon' tires.
price has as deep a frame

price has as much room
artments.
price has as wide seats

as low a center of gravity
age of safety on the road.
wheel base is as light in
open models, 2733 pounds
the Coupe—effecting an
nd operation not possible

irself. Call at our show
Oakland.
your part we will arrange
will phone us.
y other you may be con-
sizes, weights, measures,
sentials that decide the
for yourself, as we know
nd Six is Today's highest

MPANY

WONDER TRIP D SALTON SEA.

Explores Some Interesting and New Country.

That Heat is Terrific at Floor of Valley.

Going Encountered but Car Never Falters.

...gest to the tour of explora-
...Catalina Island, which was
...ed by the famous Dodge
...Motor Car "Old 200,000" a
...ks ago. Fred S. Albertson of
...Albertson Motor Company,
...Brothers dealers for Los An-
...and vicinity, sent this history-
...automobile on another va-
...hunt into the Imperial Val-
...ion.

...ing the explorations and re-
...were conducted on the
...mud flats and near the
...mud volcanoes of the
...ea, sometimes known as
...Sea of America.

...Mr. J. E. Hogg piloted "Old
...0" all over the floor of the
...Valley, which, at the Salton
...is 240 feet below the level of
...It is here that the terrific
...of the sun beating down upon
...mud on the border of the
...with the heat and fumes of
...ean fire. Mud volcanoes,
...ing pots of brown and black
...mark the thinness of the
...crust at this point and the
...of the subterranean fires re-
...the projection into the air
...blobs of boiling mud at va-
...intervals. It was only by lay-
...boards on the surface of
...flats surrounding the Salton
...that it was made possible for
...,000" to traverse this inter-
...although rather warmish re-

...takes in a circuitous route of
...100 miles this trip offers
...beauty spots for the automo-
...tourist and in addition presents
...comprehensive insight into
...sources of the Southland's citrus,
...and date-growing country. It
...however, be reached without
...up such a mileage total as
...indicated on the speedometer of
...,000." The Dodge Brothers
...was left Los Angeles over the
...route and proceeded to San
...Geronimo over the Old Spanish
...trail route to El Centro; from El
...Centro to Niland, where the stop-
...over was made preparatory to sally-
...ing forth the next day to the borders
...of the Salton Sea, five miles from
...Niland. From Niland the Dodge
...car with tourists rolled back to
...Brawley and from Brawley to Los
...Angeles via Indio, Riverside and
...Pomona.

"The country around the Salton
...is a veritable sportsman's para-
...dise on account of the immense
...number of ducks which come there
...each year. The Salton Sea also con-
...tains great quantities of mullet,
...which are considered very good eat-
...ing.

"The Imperial Valley, which is
...shaped like an elongated oval, was
...part of the Gulf of Lower Cali-
...fornia and was cut off from the
...gulf walled in by some huge
...volcanic disturbance. The Salton Sea,
...which is at the lowest portion of the
...Imperial Valley, 240 feet below sea
...level, is all that remains of this im-
...mense body of water.



J. Benjamin Fahy,
One of the most prominent Ford dealers in Los Angeles. From now on the Fahy-Atterbury Company will be known as the J. Benjamin Fahy Company. Nothing is to be changed in the distributing organization, however, except the name.

Fahy-Atterbury Firm Announces Change of Name.

The firm of Fahy-Atterbury, authorized Ford dealers of Los Angeles, will be known as the J. Benjamin Fahy Company in the future.

This is the announcement made by J. Benjamin Fahy, president of the concern. "Nothing will be changed except the name," he said. "The same officers, location and policy will be retained."

The change in the firm name marks the passing of one of the oldest landmarks on motor row. The Fahy-Atterbury Company will be remembered as one of the first Ford agencies in downtown Los Angeles, to be organized after the distribution of that car was taken out of the hands of a single centralized organization. For a number of years, however, Mr. Fahy has been sole owner of the firm's interests.

Mr. Fahy joins with other authorized Ford dealers of Los Angeles in announcing a record increase in business since the latest price drop in the popular Ford models.

COMMITTEE ACCEPTS CONSTRUCTION WORK.

[EXCLUSIVE DISPATCH.]

TUCSON (Ariz.) June 24.—The Pima County Highway Commission has accepted a large quantity of construction work done on the Ajo road. It is told that Ajo, about 128 miles distant, now can be reached readily in about five hours of auto travel. Of the distance about eighty miles are completed. The balance will wait on more funds, though parts of the incomplete stretch are in excellent condition for fast going.

ESTINGHOUSE
SPARKS

A series of Battery Talks—
Harry W. Harrison

No. 5



What the Name WESTINGHOUSE Means on a Storage Battery

"There is nothing intricate, complicated or difficult about a storage battery. The Westinghouse Battery has won its present commanding position by sheer merit in the face of extensive competition—it possesses refinements of detail in design and construction which lift it to the position of leadership.

Perfected manufacturing processes, uncompromising quality, scientific research, honorable dealing and **service** make this battery a true Westinghouse product.

It could not fall short of Westinghouse standards and still bear the Westinghouse name."

HARRY W. HARRISON, INC.
848 So. Flower St.
Main 6382 (Corner Ninth & Flower) 65971
Distributors So. California & Arizona

ESTINGHOUSE BATTERIES
—the storage battery as good as its name

How Much Should You Pay For a Fine Car?

These are the days for frank speaking. Every commodity and manufactured product is now on trial before the American people. Old standards of value have been scrapped—careless, extravagant methods of buying are no longer popular. The process of readjustment has set in and the markets are being combed for dependable merchandise made by honest manufacturers and sold at honest prices.

If a maker of automobiles has a sound and constructive message for the public it behooves him to speak up in no uncertain terms. Therefore, we of the Paige Company, propose to offer a full and complete statement of our present position in the industry, the relative value of our product and the policies which govern us now and will govern us in the future. All of these points can be covered by telling, in a simple narrative form, the history of our world-famous 6-66 models.

We Decide To Attempt The Impossible

For many years we, as automobile manufacturers, had felt that there was too much accent on "price class" in the industry. Under this plan, no maker of a low priced or medium priced car could think of aspiring beyond leadership in his own particular field.

It was a cut and dried process of building to popular specification—the matching of cylinder bore and wheel base instead of a competition of brains and originality. The plan was eminently safe from a business standpoint, but altogether unprogressive, almost reactionary.

So we deliberately decided to forget the "price class" superstition and invade the most intelligent and the most discriminating market in the world. In brief, we decided to build a motor car—for less than $3000—that would equal or excel the finest and most expensive motor vehicles in this country or Europe.

Even more to the point, we decided to attempt the one thing that all automobile men considered utterly impossible and absurd. But we went ahead with our plans just the same, and the first 6-66 rolled out of our plant in time for the Automobile Shows of 1921.

A Car Without A Legitimate Competitor

That car was our answer to the scoffers and old line manufacturing policies. Just how it was created—just how the problems were met and solved is a story that could be told in only technical language. But the car had *arrived*, and when it swung down Woodward Avenue in Detroit even sophisticated motorists paused to greet this newcomer of marvelous beauty and power.

It was, we knew, a car without a legitimate competitor—not merely a new and superior product but a vehicle worthy of a five or six thousand dollar price mark from every comparative standpoint.

In design, appointment and finish it challenged the most artistic achievements in motordom. But the supreme test was to come. For really fine cars are measured by performance—not paint—and our entire case rested upon a chassis that could only be revealed in terms of action. So we promptly challenged every car in America to meet the 6-66 in comparative demonstrations.

Master of the Highway

The rest of the story is known from coast to coast. As the automobile shows opened, our dealers were swamped with invitations to meet the nation's best and pay the price of impertinence.

All of the invitations were accepted and the 6-66 very quickly proved itself an absolute Master of the Highway. It not only met $6000 and $7000 cars, but defeated them in acceleration tests, hill climbing, speed trials and endurance runs.

Then came the great sporting victories. On January 21st a "Daytona" model 6-66 won the world's stock chassis record by travelling at a pace of 102.8 miles per hour.

This was followed by 100 hill climbing records established on the stiffest grades of the American continent.

And then—to cap the climax—a clean sweep at the Uniontown track on May 20th when the Daytona 6-66 took every stock chassis record from five to one hundred miles.

From 15th to 6th Place in Three Months

This, you will grant, is a marvelous service record for any one motor car—and the public has been quick to grasp the significance of such consistently brilliant performance.

On January 1st, 1921 this company occupied 15th place—in terms of dollars and cents business—in the automobile industry. At the close of the first quarter, we had advanced to sixth place—passing nine competitors and outstripping every maker in the fine car field.

This is a cold fact of competition, but it spells volumes to the clear thinking business man. It proves conclusively that the "price class" myth has been shattered. For, as dealer records show, more than 25% of our sales have replaced very high priced motor cars.

And now it is time for you to draw a few personal conclusions.

Rock Bottom in Price—Peak Position in Quality

So far as prices are concerned, the Paige 6-66 is quite obviously the greatest dollar-for-dollar value on the American market. It is not only *legitimately* priced, but it is actually selling for from one to three thousand dollars less than its nearest competitors.

We respect this competition but as business men must insist that the discrepancy is altogether unjustified. Unless 6-66 prices are vastly increased, the higher priced cars must ultimately reduce. This appears to be the only fair and sensible conclusion.

At any rate, please consider this one fact: You can today buy a Paige car with a sense of absolute security because you are buying on the new readjustment level. There can be no sudden depreciation of your investment—no "price cuts" to meet competitive standards.

Paige is at rock bottom in price and peak position in quality. For that reason it is a safe, sane and profitable investment.

All Paige prices were reduced on June 7th

6-66 Lakewood Seven-Passenger Touring Car	*$2875 f. o. b. Detroit*
6-66 Larchmont II Four-Passenger Sport Type	*2975 f. o. b. Detroit*
6-66 Five-Passenger Coupe	*3755 f. o. b. Detroit*
6-66 Seven-Passenger Sedan	*3830 f. o. b. Detroit*
6-66 Daytona Sporting Roadster	*3295 f. o. b. Detroit*

PAIGE-DETROIT MOTOR CAR CO., DETROIT, *Michigan*
Manufacturers of Paige Motor Cars and Motor Trucks

A. E. EVANS & CO.

Southern California Distributors

1534 S. Figueroa — Broadway 6731

A PROFITABLE HABIT

On the part of thousands of people is reading TIMES' WANT-ADS. They point out economies and short-cuts which otherwise would be lost.

Newspaper Readers

regard the want-ad pages of THE TIMES as a convenience, just as they do the telephone book or the city directory.

ARE CHEERFUL UPON RETURN.

Chase, Garfield and John J. Troy Optimistic.

Bring Glowing Reports from Nash Factory.

Important Matters Discussed at Eastern Meeting.

Bringing back glowing reports of current and future production, and of the new plans covering the balance of the year, Sales Manager Chase Garfield and John J. Troy of the motor company that bears the latter's name, have just returned to this city after having attended a meeting of all distributors of the United States which was held at the Nash factory.

"Unbounded confidence in the future of the automobile industry with particular reference to the future of the Nash Motors Company was the theme of the annual distributors' conference held in Kenosha, Wis., more than a week ago," said Garfield.

"Distributors from all parts of the country were in attendance. I have never felt more confident of the future of the automobile industry, and particularly of the prospects that lie before the Nash Motors Company. And never before have we had a product so fundamentally sound as is our car today.

"Many matters of importance to the Nash organization were thoroughly discussed during the three-day session. A plan for the financing of Nash cars with the retail buyer was adopted.

"Matters pertaining to sales and service of Nash products as applied to conditions in various sections of the country were taken up by Charles W. Nash and C. B. Voorhis, general sales manager of the Nash Motors Company, and on the closing day of the conference an informal talk was given by James J. Storrow of Boston.

"Automobile men from all over the country were amazed when told of the splendid business conditions of the State of California. Throughout the East there is still an indication here and there of the period of depression which has now, just about passed. Men of the industry are beginning to again radiate optimism, while this sentiment has always prevailed in Southern California."

PERSONALITY STORES.

"Can a store have personality?" was the question asked last week of Charlie Dumars, manager of accessories for Harold L. Arnold.

And Charlie's reply was just as odd as the question. "Yes, if you don't build a Chinese wall around it."

"And why the wall?" was the second inquiry anent the personality of a store.

"Just this," said Dumars, "a store may be a repository of things to sell, or it may be so exclusive—so cold—or so dead, that those features together constitute a wall as effective in keeping people out of that store as the Chinese Wall was effective in isolating China from the rest of the world. In either case the store loses its personality.

"On the other hand, let a store be created by a master mind with a keen eye to an appreciative public—a public which likes warmth, color and decorative art, but must have withal, goods which appeal for their general utility, which meet the requirements of good sense, economy and low prices.

"Give that kind of a store, and attend it with courtesy, expert service and up-to-the-minute accessories for all makes of cars, and I say it has a personality as distinctive as that of the persons creating it.

"In our case, Mr. Arnold had an ambition to produce an accessory store, the equal, or if possible the superior, of any similar establishment in America. Henry Dethloff, an artisan, schooled in the finest art centers of Europe, was brought all the way to Los Angeles to reproduce the harmony of colors from the valley of the Nile. Truly Egyptian is the result. Softly blended yellow, brown, crimson, green and black, with emblematic Egyptian designs, have created a store interesting enough from the art feature alone. To that has been added an aggregation of goods from all corners of the world—the best manufactured for motorists—selected by skilled experts who realized that Los Angeles has democratic ideas, that while the best is none too good, the question of standard goods and low prices must prevail.

"This result is the Arnold accessory store has produced popularity from the first opening of the doors four weeks ago, and many purchasers say our slogan describes the store exactly: 'The Finest Accessory Store in America.'"

SALESMEN TRY FOR RECORD

Liberty six distributors, dealers and salesmen are kicking up the dust in one of the most hotly fought sales contests on record in the automobile business. The contest began April 1 and will close next week. It takes the form of an auto race, with lap prizes, a grand prize, and a big variety of other prizes offered. One prize is a bag of gold for the salesman selling the largest percentage of his quota. Another is a costly silver loving cup for the organization selling the largest percentage of its quota.

Speaking of the contest C. W. McKelvey of the automobile firm that bears his name and who is Southern California distributor of the Liberty six stated, "The first entrant into the race was Tom Hart, of Detroit, who has been selling Libertys for five years, having sold more than 400 of them. He also holds the distinction of having sold the first Liberty car, built five years ago, to Albert Raisch, a Detroiter, who is still using the original car. When asked why he doesn't buy a new Liberty, Mr. Raisch has answered that his old one is still giving excellent service. In fact, an exceptionally high resale price has been offered for the car, even after its strenuous use for five years.

"The first car sold in the contest was sold by Edwin Hale, a salesman for the Richard G. Davis Company, Liberty distributor at Providence, R. I. This car was sold at 3:30 o'clock in the morning of the opening day of the race. He has also sold several other Libertys since the race started.

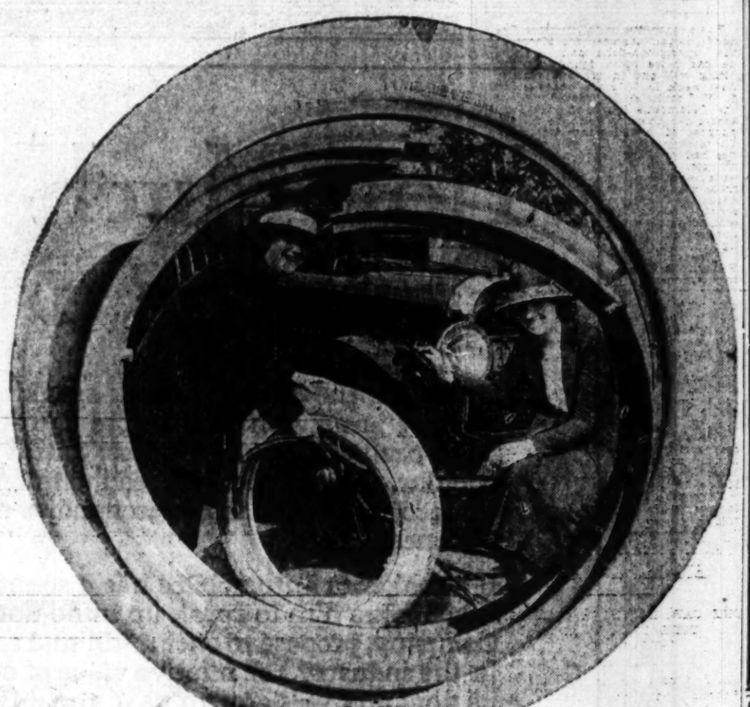
"One contestant sold nine Libertys during the first twelve working days of the race."

NEW HIGHWAY WILL JOIN ARIZONA CITIES.

[SPECIAL CORRESPONDENCE.]

CLIFTON (Ariz.) June 24.—On July 4, Clifton and the Gila Valley towns will join with Silver City, Hillsboro and other Southwestern New Mexico communities in the dedication of the Black Range section of the new scenic highway from the Rio Grande to this point and hence westward, via Safford and Globe, to Phoenix and the Pacific Coast.

Gov. Campbell of Arizona will be represented by State Engineer Maddock. Governor Mecham of New Mexico has advised the committee that he will be present. The speakers' list includes Gov. Mecham, Mr. Maddock, President G. A. Martin of the El Paso Auto Club and President Dell M. Potter of the Southern National Highways Association.



Tire-Changing Trouble? Not Any More. It's a Cinch Now.

At least that's the opinion of Miss Helen Parker and Miss Mary Forrest, who claim that changing tires on their Hudson Sedan, equipped with Daly-Simplex rims, is so easy that it's really fun.

TULSA Reduced

1920 Price	Reduction	1921 Price
$1550 F.O.B. Tulsa, Okla.	$265	$1285 F.O.B. Tulsa, Okla.

In order to make the Tulsa car one of the lowest priced quality cars on the market today, the Tulsa Manufacturing Co. have made the above reductions.

If you are looking for quality in a low priced automobile, don't fail to investigate the Tulsa.

TULSA MOTOR CO.
1136 S. Figueroa St.
13883

Tells Everything About Farm

Few agricultural journals in the United States equal the TIMES' Farm and Tractor section.

This big, illustrated magazine, read by every outdoor man in Southern California, is a regular weekly feature of the SUNDAY TIMES.

Our Faith in Los Angeles and in California

encourages us in upbuilding and strengthening our distribution

A Statement by
NORDYKE & MARMON COMPANY
BUILDERS OF THE MARMON 34

LOS ANGELES and California have always shown great friendship of the Marmon 34. And its builders, in turn, have always considered this friendship of particular worth.

Over 1400 Marmons are in service in California. And sales have grown each year in volume.

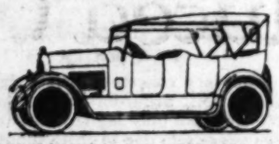
This is a responsibility and an opportunity which Nordyke & Marmon Company considers worthy of especial consideration.

And that is why the executives of the Company devote such an unusual amount of time on developing and perfecting the distribution and service in Los Angeles and the State.

A Change in Personnel

To improve the service to the public, changes in personnel have been made recently. In Los Angeles, Mr. Tom Roberts is the new manager. In San Francisco, Mr. E. S. Gorrell is the new manager.

Mr. Roberts is the former distributor in Colorado, where he built up a very successful business and won the esteem of the people of Colorado. Mr. Gorrell has been located at the factory as a sales executive.



Both men know the ideal of Nordyke & Marmon Company and how to translate them into service to the public.

Under their guidance, Marmon distributors and dealers throughout the State are able to offer the public all that goes towards making harmonious relations between car owner and manufacturer.

Furthermore, a closer relation with the factory has been brought about through the more constant visiting of factory executives.

A New Record

Since May 2nd, when the Marmon 34 was reduced in price from $5000 to $3985, sales have multiplied many times. One city—Chicago—has more than 175 new owners of the Marmon 34, since May 2nd. And throughout the country, the Marmon 34 has won thousands of new friends.

Nordyke & Marmon Company led the recent movement in price revisions. Since its reduction many others have followed.

But few have made such a radical revision. Only a concern as strong financially and as well intrenched could anticipate the future and the anticipated lowering of production costs.

Nordyke & Marmon Company was founded in 1851. It has one of the largest factories in the country, and one of the most efficient.

The Finest Marmon Ever Built

The new price brings you the identical $5000 car—not changed nor lessened in any particular.

Never in the history of motordom have you been able to obtain such a wonderful car for $3985. And with the direct interest of the company in winning and holding the friendship of Californians, you are assured of the utmost in service.

Visit our show-rooms. See and become acquainted with the Marmon 34. And let us take you on a comparative demonstration.

MARMON 34

MARMON 34 PRICES

	NOW	WAS
7-Passenger Touring, 4-Passenger Touring	$3985.00	$5000.00
Club Roadster		
Speedster	4185.00	$5300.00
Coupe	4875.00	$6150.00
Sedan	$275.00	$6600.00
Limousine, Town Car	$6600.00	$8500.00

All prices at Indianapolis and subject to war tax.

NORDYKE & MARMON COMPANY
Established 1851 INDIANAPOLIS

AL G. FAULKNER COMPANY, INC.
By E. D. Lyman, Receiver.

Figueroa and 17th Streets
Los Angeles

BUICK 60-horsepower valve-in-head motor

BUICK Patented gear shift

BUICK Velvet disc clutch

BUICK Torsion drive NOT through the springs

BUICK Patented full floating rear axle

Cord tires on all models

Alemite system on all models

Another Astounding

Buick

EVERYBODY KNOWS VALVE-IN-HEAD MEANS

Record

608
NEW BUICK CARS SOLD IN 15 DAYS

Purchasers of automobiles know REAL VALUES

This remarkable sales record—an average daily delivery of over 40 new 1922 Buick cars—demonstrates this fact in no unmistakable terms.

AND

Buick leadership is not based on the figures of a DAY or a MONTH.

The registrations for Southern California alone from January 1, 1920, to the first of June, 1921, show

BUICK 4220
NEAREST COMPETITOR . 3478

Ride in a 1922 Model Now

Howard Automobile Company
of Los Angeles
1323-27 South Flower St.

ULSA
educed

20 Reduction 1921
ice $265 Price
550 $1285
F.O.B. Tulsa, Okla.

ler to make the Tulsa car one of the
riend quality cars on the market today,
a Manufacturing Co. have made the
eductions.

are looking for quality in a lower
tomobile, don't fail to investigate the

LSA MOTOR CO.
1136 S. Figueroa St.
13883

erything About Farming
journals in the United States equal it size to
Tractor section.
rated magazine, read by every outdoor man in look-
regular weekly feature of the SUNDAY TIMES.

nding

uick

EVERYBODY KNOWS
ALVE-IN-HEAD MEANS BUI

Record

08
ICK CARS
15 DAYS

utomobiles know
VALUES
s record—an average
r 40 new 1922 Buick
his fact in no unmistak-

ND
t based on the figures
TH.
Southern California
l, 1920, to the first of

. 4220
PETITOR . 3478

2 Model Now!

obile Company
Angeles
Flower St.

T TROUBLE TH DIAGRAM.

n Wiring System Are ot Hard to Trace.

and Lighting Units n Quite Simple.

ow is Essential for Proper Service.

n is the starting and light-
e is something that fills the
n average car owner with
for a careful look at the
stem of his car will serve
most difficulties, especial-
y unbeknownst a few basic

ombined starting and lighting
of the car usually consists of
ator and starting motor,
ments or included in a sin-
e, a storage battery, which is
by the generator and then
ergy to the starting mo-
to the lamps. Then there
ches which connects and dis-
the generator to or from
ery at slow engine speeds.
e is also a device to regu-
charging rate to conform to
ge usually demanded of the
em with various wires,
ps, lamps, etc., complete the

ith there is mounted
ge of the modern car a
me type to register the
charge of the battery.
e driver can tell how the
ol lighting system is func-
When the starting pedal
the meter begins to reg-
ge because the battery
ver upon for current to
starting motor over. Some-
meter gets out of order.
meter is not running and
hts are not burning the
e meter should register
t does not so register the
ult in the magnet of the
may be weak or the re-
may not be strong
If the error is more than
on the meter should be
d normally. Vibration and
n whips sometimes cause
ent in these meters, and in
the car owner had better
strument to the service

ION MECHANICAL.

ost often that mechanical
affect the starting and
stems. Wear in the bear-
the generator and starting
the commonest mechanical
times there is trouble in
or in the gearing and in
ntrifugal governor. With
ese the car owner can
as easily as those in other
the mechanism.
ical troubles obviously are
the commonest that occur in
ion and they are mostly
n, open circuits or shorts.
ther case there will be no
ment at all, while in the
ter will be in the wrong
ge, whereby the actual work
ne is slighted, as when
ld wire touches another
ent circuit.
ssary to inspect the
ing system at frequent in-
because open circuits and
are likely to occur at any
Shaking through of the
of a wire is enough to
current from flowing to
where it is needed. Con-

stant vigilance is the price of starting and lighting efficiency.

There are two methods of running the wires from the battery to the lamps, etc., known, respectively, as single and double wiring. In the double wiring system two wires are used, one to carry the current to its place, where it is needed, and another to bring it back to the battery. In the single wire system one wire carries the current out, while the return is accomplished through the metal of the car's frame. If the wire of a single wire system is stripped of its insulation and touches the metal of the car a short circuit is established and the part served by that wire will not operate at all; if it is a lamp it will not burn. In the two-wire system a short does not form so easily, as two wires must be out of business to cause it.

TERMINALS TROUBLESOME.

The terminals are a source of great trouble in this system. One poor terminal connection may put the whole system out of order, or it may simply prevent one of the units working properly. In case of trouble inspect these parts.

If the starting motor does not turn the engine over snappily and if the lights do not burn with due radiance the trouble is probably caused by the battery. If the lamps do not burn properly, but the starter seems to be working all right obviously the lighting end of the system should be inspected. The best way to attack the matter is to begin at one end of the line and work right down to the other. Start at the bulbs and work back to the battery, examining on the way.

Sometimes the trouble will be found right in the bulbs, which have burned out or have suffered broken filaments through excessive vibration, though this will seldom happen to two bulbs at once. The connectors that lead to the lamps may be loose or the contact points may be corroded. Next examine the wiring back to the switch. See that all wires are fully insulated. In a one-wire system see that that wire is fastened to the metal to which it is attached. In cases where a function box is used there may be a short in this box or the connection here may be loose or dirty. If there are fuses in the wire a fuse may have blown out or the fuse connection may be poor or corroded. If after installing a new fuse that blows out the trouble is in the system. The fuse is intended to protect the system in general from the effects of excessive current supply. Some systems employ circuit breakers instead of fuses.

WATCH SWITCHES.

Switches are another seat of trouble, through dirt, looseness, poor adjustment, etc. Every switch should be inspected in case of trouble. Most starting and lighting systems today include a cutout which disconnects the battery from the generator circuit when the engine is running slowly, usually at ten miles an hour car speed. The ordinary form is electro-magnetically operated and the magnetic points should be kept clean. The cutout terminals, if they become dirty or loose, will cause trouble. If the cutout does not operate properly undercharging may result with battery ills in consequence.

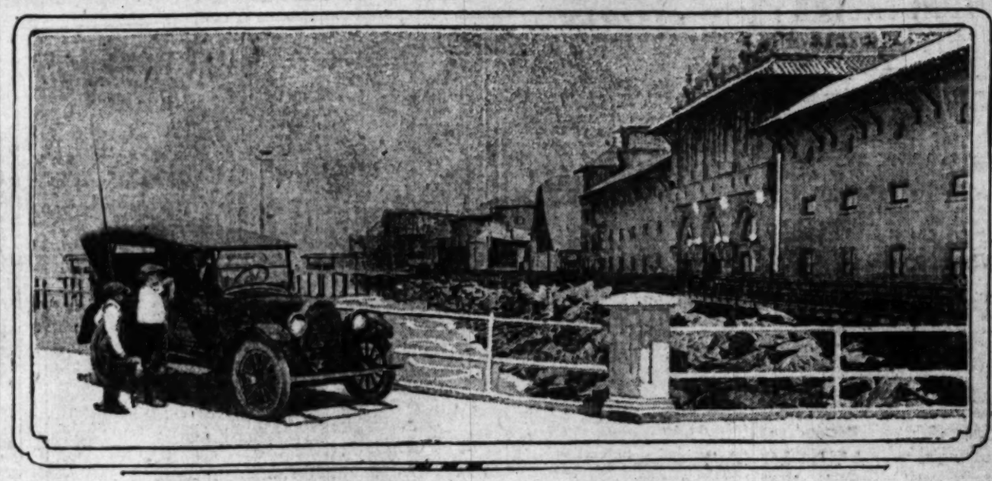
Finally, it is best to use a wiring diagram of the car in hunting for trouble, so that each circuit may be carefully followed from end to end. If the owner has not a diagram it will be supplied by the car manufacturer or the nearest service station.

HEAVEN FOR FISHERMEN.

Now that school is out and summer, long delayed, has come to be a reality, the motorist who loves the seashore has begun to plan for regular week-end trips to the beaches. Perhaps he goes only to watch the children enjoy themselves in the surf, or with rod and line angling for surf, corbina, halibut, herring or mackerel from the pier railing. Then again he may be an ardent "Izaak Walton" himself, in which case he may care more for casting out through the breakers than the less exciting, but also less strenuous sport of angling from the pier rail. In any case the trip to the beach is always an enjoyable one, and with so many almost right at our door, there remains but the minor detail of choosing which it shall be.

For twenty-five or thirty years Redondo Beach has been the Mecca of the sportsman-fisherman. There he has more often found the fish biting well and in greatest variety. Last week L. V. Starr, manager of J. W. Leavitt & Co., distributors of the Oldsmobile four and twin-four, sent a car down to Redondo for the purpose of investigating conditions. There they found that the authorities had provided excellent facilities for pier fishing in addition to the wide beach which is always open to those who care to cast out from the beach. Bait is to be had at reasonable prices almost anywhere, while surf bathing for those who do not care for angling is unusually delightful there.

The famous "horseshoe" pier at Redondo is worthy of a visit, if only for its novelty and unique design.



Scouting Around to Find the Best Locations for Ocean Fishing.

One of the new Oldsmobiles recently made a trip to several near-by beaches looking for the best fishing grounds. It is here shown on the new pier at Redondo Beach and according to advice brought back by the Oldsmobile party Redondo is the ideal spot for fishermen who enjoy the salt water sport.

"JACK RABBITS" MAKE BIG HIT IN BAY CITY.

ONE CAR, IN WHICH CLUBMEN RIDE, IS USED AS A FLAGSHIP.

A fleet of up-to-the-minute "Jack Rabbits," with one whose vintage was beyond figuring acting as the flagship, made a walloping big hit in a recent automobile parade in San Francisco, according to word received here by Harris M. Hanshue, manager of the local Apperson branch. Several dolled up club men of prominence made up the crew of the flagship. They were Al Joy, Joe Souther, Otto Wallfish and Lee Dolson, and this quartet in vaudeville garb kept the spectators amused along the line with their pranks.

The communication follows: "Of course the real attraction of the fleet was the bevy of Red Cross nurses who rode, as ladies should, in Appersonian luxury. They were a happy, smiling lot, these young ladies who watch over our soldier boys, and it was one of those pretty little uniformed 'pill dispensers' who almost started a riot where Third street collides with Market.

"The flagship had borrowed a rabbit as a Mascot—a real, long-eared jackrabbit, which was securely housed in a canary bird mansion that hung on the port side of the car."

"When I saw that miss turn that rabbit loose I was just a little nervous on account of the heavy traffic," stated the writer.

"You see, the little nurse was driving one of my newest and fastest models," he continued. "I knew if she ever turned the 'jack-rabbit' loose that she was driving that they would catch up with that four-footed 'cabbage consumer' she had freed from the cage, and I hate to see a new car speed through the traffic, especially so if it is mine."

GIVES GUARANTEE OF AFTER-SERVICE.

TRANSPORT TRUCK DISTRIBUTOR OFFERS VALUABLE AID AND STOCK OF PARTS.

You hear a great deal about automobile after-service and ninety-day guarantees. Seldom, however, is this mentioned in connection with trucks.

According to the report of D. F. Poyer & Son, Transport truck distributors, these are the first questions a prospective truck purchaser asks, and generally along this line: "What is the reputation of the dealer distributing the truck? What kind of after-service does he give and will I be able to obtain replacement parts immediately?"

Here is the answer to these questions that the D. F. Poyer salesmen give. "Mr. D. F. Poyer is one of the oldest and best known truck men and, in fact, was one of the first to distribute trucks in Los Angeles.

"He was the very first to tell of the service he could give truck users and of the truck he was selling.

"His firm has recently built a huge distributing plant at 324-28 East Sixth street to give service to the many trucks he has sold in and around Los Angeles.

"Concerning replacement parts, he carries a large stock on hand at all times and has the largest stock of Clark internal gear drive axle parts on the Pacific Coast."

The FRANKLIN

20 miles to the gallon of gasoline
12,500 miles to the set of tires
50% slower yearly depreciation
(National Averages)

Figure from these results what this Franklin would save *you* during a year's motoring—in gasoline, in tires, and in repairs.

Judge also from these same figures what it would *give* you in comfort, ease of handling, and freedom from trouble and worry—knowing that "easy on fuel and tires" means "easy on driver and rider" as well.

Then arrange for a demonstration, and you will understand why light weight, flexibility, and direct air cooling are the soundest and most practical motor car principles.

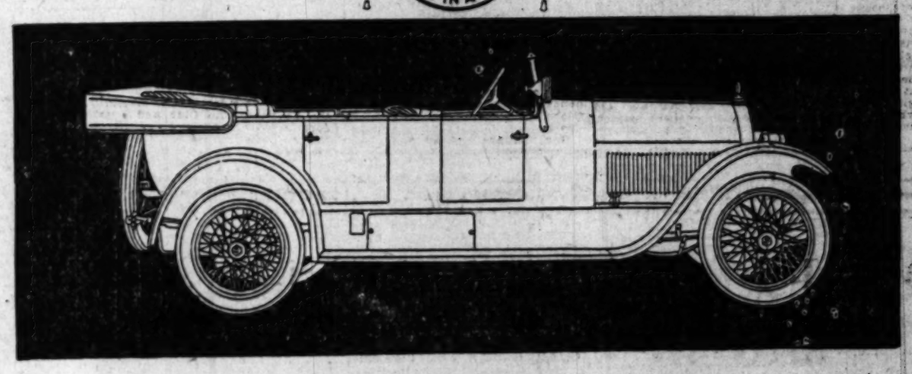
Present Price Reduction, Effective June 1, 1921,
Enclosed Cars $200 to $250; Open Cars $150 to $200
Total After-War Reduction of $450 to $750

Ralph Hamlin
(1921)

1036-44 So. Flower St.
Los Angeles



THE CAR THAT MADE GOOD IN A DAY — STUTZ



New Price
Roadster and Bearcat Models
$3250

New Price
Four and Six Passenger Models
$3350

STUTZ
Prices Reduced $650.

Back to old prices!—but a better, more improved and easier riding Stutz than ever before—a big value at a reduced price.

Advanced production methods, lower material costs, decreased labor and factory expense enable the Stutz Motor Car Corporation to build a better Stutz for less money and the savings are passed on to you — the buyer-owner.

In the new Series "K" Stutz you will find a combination of the proven experiences of years of motor car building, plus the introduction of riding comfort and operation ease heretofore unapproached.

Flexible springs, deeper seats, and the most luxurious upholstery give the new Stutz a standard of riding comfort—even to former Stutz owners.

The multiple-disc clutch, easy and flexible of control, the more conveniently located and easily operated driving controls make the new Stutz a pleasure to handle—even in dense traffic.

Exacting tests of the hand work of expert workmen in one of the world's most completely equipped factories give added assurance of satisfaction and service in the new Stutz.

Here in our Showroom we have a new standard of comparison of all high-grade cars for you—based on the wonderful Stutz at $3250 and $3350, f.o.b. Factory—a reduction of $650 from former prices.

New Prices Effective July 2nd, 1921.

WALTER M. BROWN COMPANY
TELEPHONE WEST 235
Figueroa at Washington St.
Some Choice Territory Open for Live Dealers

STUTZ MOTOR CAR CO. OF AMERICA, Inc.
INDIANAPOLIS



Now the 11th Year

—a continuous record of satisfactory service in the hands of thousands of users and in every line of business.

FEDERAL TRUCKS

are as well known in Europe, Asia and all quarters of the globe as they are here.

FEDERALS always render dependable service anywhere and under any conditions. There's a size for every business.

1, 1½, 2, 2½, 3, 4, 5, 6 Tons

Ask for the new FEDERAL BLUE BOOK of TRAFFIC.

WM. L. HUGHSON CO.
1001 So. Olive St.
Bdwy. 2983 Auto. 10487

MOTOR TRUCKS GIVE SERVICE.

The Big Cars Are Invaluable to Modern Business.

Used in Limitless Variety of World's Industries.

W. L. Moreland Discusses Recent Price Reduction.

"I doubt if there is any manufactured product in the world into which is put more real value in proportion to the selling price than the motor truck," remarked General Manager Watt L. Moreland of the Moreland Motor Truck Company, in discussing the recent reduction in prices quoted for this company's line.

"The motor truck is first, last and all the time essentially a utility. It must do its work not only well and economically, but for a long term of years. Real quality and value cannot be skimped in its construction. There can be no sacrifice in quality if it is to be a successful utility. The truck is used in a limitless variety of businesses, each calling for some individual equipment or some change, however slight it may be, from the regular model, to make it specially fitted for that particular work. While trucks are made in regular standard models there is scarcely one delivered that is not what might be called a custom-made job, made suitably to care for the particular needs of that particular buyer. This is a feature that cannot be overlooked when the cost of production is figured.

"Motor trucks cannot be chopped out by machine by the thousands, like toothpicks.

"The truck-buying public can expect no such percentage of reduction in price of trucks, as has been the case in other lines. Passenger cars, for instance, had reached a high state of development before the war when the truck was in its infancy. The truck's great development came during the war and post-war period, and all the engineering experimentation and manufacture incident to its development had to come during the time of peak prices for everything. In spite of this fact the sales prices of trucks were not increased in any great percentage compared to other articles during that time. This was partly accounted for by the fact that the manufacturers studiously practiced every possible economy in manufacture, and kept their prices as low as was consistent with a reasonable profit.

"There have, already, some slight reductions in the costs of materials and labor, and it is likely that some more will follow. In our own case we have anticipated the reductions to be expected in the next six months in figuring our present selling prices. Our reduction was also made possible, however, by internal economies through the perfection of our system of selling through our own branches, thus shortening the road between the producer and the user, and giving the customer the advantage of such saving as comes through the elimination of the middle charges, to as large an extent as possible."

GREATER ECONOMY
Skill of the Serial Superior Features of
RAYFIELD CARBURETORS
Is Secured Through
"PERFECT ATOMIZATION OF THE GASOLINE."
LUARD & McMULLEN
OLIVE STREET GARAGE
SALES SERVICE
840 S. Olive St. Main 2227.

PUTS AUTO TO BED TO SATISFY BUYER.

STRENGTH OF CAMPERS' AUTO BED EFFECTUALLY DEMONSTRATED BY EAGER DEALER.

Here is a test for cot and bed manufacturers to shoot at.

The Western Auto Supply Company received a shipment of "Camper's Auto Bed," which is made to accommodate two persons and is one of the most compact, strongest and easiest to set up on the market today.

The guarantee given by the company manufacturing this bed stated that it could stand 800 pounds weight.

Now, this bed weighs but thirty-seven pounds—seems quite a guarantee for such a light bed.

Two women shoppers dropped in and, being women, were a bit skeptical about this guarantee. The camping manager wanted to demonstrate that the guarantee meant what it said, looked around for some heavy object and finally hit on the idea of putting the front end of a Ford car on top of the bed.

It took six men to lift the Ford equipped with a special body and many different accessories on top of the bed, but it proved to the satisfaction of these customers what the bed could stand.

It was estimated that the Ford with all its accessories placed a weight upon the bed of over 1000 pounds. By this test several hundred pounds more weight were added than the original guarantee called for.



C.O.D.—Come on, Dice—It's the Latest Outdoor Amusement.

Rattling the old bones is getting to be one of the fashionable sports these days. Even down at the beach the young ladies are killing off a few moments talking to the now-famous lawn dice. These large-sized bones were originated in Southern California by Miss Francis Dyas. The car (tear your eyes away from the bathing girls and move them gradually over toward the right) is a Packard Twin Six.

WORK ON SALT LAKE CUT-OFF CONTINUES.

Grading on the new Salt Lake cut-off, which is under construction, has progressed to the summit of the second and final pass on the new route between Yermo and Silver Lake, according to Ralph Hamlin.

It will be remembered that some time ago Hamlin sent a scouting party over the proposed route, the first touring outfit that has, to date, made the trip across to Silver Lake from Yermo, according to a resident of the desert, who dropped in at Hamlin's to talk over the terrific grind the Franklin encountered when it battled its way through sand and over rocks. This pioneering expedition of the Franklin served as an excellent illustration of the Franklin's ability to get around in the wilderness.

ADVANTAGES OF GRINDING.

Only Way to Put a Cylinder Into Perfect Shape According to Experts.

Car owners and repairmen alike, are checking into the causes of motor troubles, closer today than ever before. They regard the points brought out about a good cylinder in the educational campaign now being conducted by the cylinder grinders of Los Angeles, as helpful.

Various methods of finishing a cylinder have been taken up and discussed in this series of talks, and the advantages in favor of a ground cylinder, set forth. It is pointed out that 84 per cent of all passenger car manufacturers and 91 per cent of all commercial car manufacturers have accepted the grinding method as the only true way to put the finishing touches to a good cylinder.

According to the cylinder grinders, grinding a cylinder, after it has been bored out, is the only way yet found to produce a smooth, mirror-like surface to a cylinder wall, and to insure a bore absolutely square and true with the base of the cylinder.

"Just as grinding is employed to finish the greater percentage of new cylinders, so in overhauling a motor, regrinding plays an important part. In fact, it is the all-important part to obtain the right kind of compression," declare the cylinder grinders. "It is a well-known fact that a new piston, and new rings, will not work properly in a cylinder that is out of round, scored, or enlarged at top or bottom, and that faulty compression may be the result of any one of these conditions. Regrinding will correct any or all of them.

"In regrinding a cylinder the grinding wheel exerts very little pressure upon the side wall, and cuts only to the exact depth desired. By other methods the cutting tool, by the force of pressure on the side wall, often cuts too deep, leaving the wall dangerously thin.

"Motorists have found that after a complete overhaul job has been made on the motor, cylinders properly reground, and fitted with new pistons, rings, and pins, that they are able to add thousands of miles more to the life of their car."

NIKRENT IS STAGING A COME-BACK.

Veteran Buick Driver to Enter Nevada Desert Race After Long Rest.

Every star seems to emulate the immortal Patti. The latest prominent sporting celebrity to pull a "Patti farewell" return is our genial and smiling friend, Joe Nikrent, one of the most famous racing pilots that ever sat behind the wheel of a racing chariot. But Joe has a good alibi for his comeback. When Nikrent announced his retirement from the racing game, he made the stipulation that if there was a renewal of the Phoenix road race, or a similar race which called for desert driving, he would be among the starters.

And Joe is making good. Furthermore, not only is Nikrent doing a comeback personally, but he is doing it in a car with which he has made racing history. Buick and Nikrent are synonymous, consequently the announcement that Nikrent has officially entered his Buick car in the Nevada desert road race, which calls for 1000 miles of desert roads of the toughest variety, will be hailed with much satisfaction by his host of admirers in the Pacific Coast territory.

For the past week Nikrent has been testing out his Buick over the Nevada course, which runs from Reno to Wadsworth, Fallon, Lovelock, Winnemucca, Battle Mountain, Elko, Wells, Currie, Cherry Creek, Ely, Tonopah, Minden, Yerrington, Wellington, Gardnerville and thence to Reno.

Such a veteran as Nikrent does not hesitate in stating that the 1000 miles, which must be traversed in three days, will test the sturdiness of the automobile and the stamina and driving ability of the driver. He says there are all sorts of roads excepting highways, with sand, deep ruts caused by washouts from the water rushing down the hillsides of the mountains, to overcome in making the triangular trip from Reno to Reno, with night stops in Elko and Tonopah.

STOCK OF HUPS IS DIMINISHING FAST.

PRICE REDUCTION BOOSTS SALES OF THE GREER-ROBBINS FIRM.

The big slash in Hupmobile prices, aided by the summer weather, has stimulated the demand for this popular car to the extent that the Greer-Robbins Company, Hupmobile distributors for Southern California and Arizona, has had cars diverted in shipments from the factory to other points to this territory, according to Billy Williams, head of the local retail sales organization.

"As far as touring cars and coupes, we are just about as bad off as we were one year ago, when we could not get deliveries from the factory," he said. "The price cut and the improvements that are new part of the regular Hupmobile equipment, combined with the warm weather that has descended upon us with a rush, has our sales force on the jump from morning until night. We have a big shipment of Hups on the way from Detroit, but by the time they reach us, we will undoubtedly be just as bad off as we are right now."

Many who have delayed arranging their vacation period because of the very unusual backward spring weather, are now preparing to "hit the road," and as a result the old car is being traded in for a new one. In this instance, it is remarkable the number of old model Hupmobiles that date back as far as 1914 that are traded in for the late 1921 Hup with all its new improvements.

Yosemite is Shut to Those Without Any Reservations

[EXCLUSIVE DISPATCH.]

CAMP CURRY (YOSEMITE) June 24.—All motorists attempting to enter the Yosemite National Park without confirmed reservations, or carrying their own camping equipment were being turned back today on orders of Supt. W. B. Lewis in charge of the park. This situation is due to keep up for the next six weeks, as all accommodations have been reserved in advance until after the first of August. The record at Camp Curry was broken last night by 200, with a total of 1330 people in the camp. With all roads into the valley open and in excellent condition and with more water in the streams and on the falls than in many years, the present season promises to be the best, by far, in the history of the valley. The falls are expected to retain their beauty well into the fall due to the late snows.

Should be Able to Render First Aid to Engine.

"Human ills and automobile ills both yield to the well-known home remedy treatment when properly applied," says J. C. McGill of the McGill Motor Company, local distributors for the Gardner motor car.

"But quite often the motor car owner doesn't know how to use a remedy or even what the trouble is," he says. "If he is like some men I know of, he may be of the inquisitive temperament that demands the reason for the least tick. He may disassemble and even disembowel his car just for the mere fun of putting it back together again. And as a rule he not only makes things worse than they were, but has to pay out good money for readjustments that might have been absolutely unnecessary had he consulted his service station in the first place.

"Of course, I don't mean that one should not be able to remedy a minor motor ailment involving a knowledge of the general fundamentals of automotive construction and operation. He should kno whow to oil, when to oil; how to tell whether a dead engine is dead from lack of spark or lack of gasoline; how to replace spark plugs; how to remedy a loose connection in case of a broken or grounded electrical circuit, and the other little ills easily remedied. This is necessary information and the dealer is glad to explain all that when the car is purchased."

IT IS NOT A GAP—Fully Guaranteed

VIVO TRADE-MARK INTENSIFIER

Intensifies by Induction

It is LIFE INSURANCE for your Ignition System. The "VIVO INTENSIFIER" adds life, pep and kick to the spark in the cylinder and insures your Ignition. The "VIVO INTENSIFIER" is Fully Guaranteed.
Your car can be equipped with a "VIVO INTENSIFIER" at the following Garages:

CORONADO GARAGE, 2600 West 7th St.
NIKRENT BROS., 2041 West Pico St.
JOE ANDREWS & CO., INC., 2866 West 7th St.
CLARKE & PENGRE, Westlake Park Garage, 2124 West 7th St.
KAY MOTOR SUPPLY CO., Wholesale, 1107 South Olive St.
OAKLAND AGENCY, GREEN & McCLELLAN, 315 W. Harvard St., Glendale, California.
MONARCH AUTO SUPPLY CO., 321 S. Brand Blvd., Glendale, Cal.
PARK VIEW GARAGE, 2417 W. 7th St.
BEAR STATE BATTERY CO., 1200 Sunset Blvd.
WILSHIRE MACHINE WORKS, 2345 S. Hope St.

Call C. T. BERRY—Wilshire 963

WILLS SAINTE CLAIRE
The Mo-lyb-den-um Car

YOU have heard much of The Wills Sainte Claire Motor Car.

We now invite you to see it—to ride in it—to experience it for yourself.

We want to demonstrate to you what Mo-lyb-den-um Steel means in increased strength, lightness and resiliency. Why overhead valves and cams of Mr. Will's special design have added so greatly to the smoothness and efficiency of the motor—and just how luxury, safety and economy have been combined to create this—the car you always have hoped for, but never expected to find.

WESTERN MOTORS COMPANY
1058 S. Flower St. Los Angeles, Calif.

GERMOND MOTOR CO.
6154 Hollywood Boulevard, Hollywood

We live and build in Marysville

$845
F. O. B. DETROIT

Prices Back Three Years

-TERMS-
$300 Down
$50 a Month

The new and powerful organization first gave the good Maxwell its new goodness. Now it has increased the value and savings for which the car is so well known, by putting prices back to where they stood three years ago.

UNION MOTORS, Inc.
DISTRIBUTORS
10th and Flower Streets
Phone 60781

The Good
MAXWELL



THE Bearings Service Company acts as the service department of the Timken Roller Bearing Company, the Hyatt Roller Bearing Company and the New Departure Manufacturing Company.

When you need Timken, Hyatt or New Departure Bearings, go to the

Los Angeles Branch
1156 S. Grand Ave.
Broadway 8053.

BEARINGS SERVICE COMPANY

Same Firm New Name

Fahy-Atterbury Co.
AUTHORIZED Ford DEALERS
1042 So. Grand Ave. Bdwy. 1500

Changes to

J. Benj. Fahy Co.
AUTHORIZED Ford DEALER
1042 So. Grand Ave. Bdwy. 150

SUNDAY MORNING

STEPHENS HAS NEW QUOTATI

Cut to Go in E July First.

ovement in Salient Says Dealer.

ional Equipment Wi Included in Cost.

a climax to the down of automobile prices announcement yesterday of ction of $445 in the Ste ice. The new quotation st effect next Friday, July 1 ding to information given o R. Fuller, president of the Company, local distributo not only will the Stephens st be available at a rea ction in price, but the car ter in every way, mechan in design and equipment ice when the same price ld before," said Mr. Fuller. ven superior to the 1920 el. The improvements of a substantial nature an n style eccentricities and f ds.

Its graceful body lines, h drowned fenders, luxu nery, lamps, windshield, detail of body design, the ess in the epitome of be comfort. In its sturdy ch ed by the improved overi engine, featured by a supe ystem of its own, the 192 e, its speedy reliability ugh and economy beyond

Stor C

1231-35 So. Oli Manufac S

FO

Rubber Insulated One Year G Absolu

LOS ANG
O. M. Thomas
W. I. Tupman
Don Finkle Gara
Smith & Sons
Thomas & Thom
Washburn & Wa
F. W. Ayers
F. & K. Garage
Adams Garage
Hobbs Storage Battery Co.

OUT
F. J. Dore, Montebello,
Lawrence Garage, Sawt
Thompson & Watson, C
J. P. Holditch, Anahei
Williams Bros., San Die
Faulkner's Garage, Dow
Tanner & Hall, Glenda

STEPHENS HAS NEW QUOTATION

Cut to Go in Effect July First.

Interest in Salient Six, Says Dealer.

Added Equipment Will be Included in Cost.

A cloud to the downward movement of automobile prices came with announcement yesterday of a reduction of $445 in the Stephens Salient Six. The new quotation will become effective next Friday, July 1, according to information given out by Guy Huston, president of the White Company, local distributors.

Not only will the Stephens sacrifice in price, but the car itself will be improved in every way, mechanically and in design and equipment, than when the same price was quoted before," said Mr. Fuller. "It will be superior to the 1920 Stephens. The improvements have been substantial in nature and not merely eccentricities and freaks.

"The graceful body lines, handsome enclosed fenders, luxurious upholstery, lamps, windshield, top, and all of body design, the new Stephens is the epitome of beauty and comfort, in its sturdy chassis is found by the improved overhead-valve engine, featured by a superior combination of its own, the 1921 assembly spells reliability and economy beyond the demands of even the most exacting present-day motorist.

"In addition, the man or woman who buys one of the reduced-priced Stephens cars after July 1 will get an automobile fully equipped with quality cord tires, another distinct advantage over the salient six of a few years ago when quoted at a like price figure. So that, in reality, the actual reduction is more than the quoted amount would signify, which I am sure the motor-buying public will realize."

EXTEND TERRITORY OF BRISCOE DEALER.

LOCAL FIRM BECOMES SOUTHERN CALIFORNIA DISTRIBUTOR FOR THIS CAR.

By an arrangement recently consumated with the Briscoe Motor Corporation of Jackson, Mich., the Boulevard Motors Corporation becomes distributor of the well-known Briscoe car for all Southern California territory south of Monterey county, is the statement issued by Leland S. Foulke, president and manager of the distributing concern. Until the new arrangement and since taking over the line, its territory has been confined to Los Angeles county.

A wholesale department has been created with D. M. Waite in charge and last week, accompanied by A. H. Jones, assistant manager of the western division of the Briscoe Motor Corporation, the new executive started over the territory, to get first-hand information concerning his field of labor.

"We are congratuling ourselves for securing such greatly enlarged territory, for we feel that under the new Briscoe management and with its aggressive and broadened policy including the most sound financing, that the car will find the very highest favor among the ranks of the most moderate price car" he stated.

COLE REAL MUD HOUND SAYS OWNER.

Aero-Eight Plows Through Louisiana Swamps and Woods With Ease.

Mississippi and Louisiana roads are bad enough in the summer time, but in the spring of the year heavy rains and high water make them in most places almost impossible.

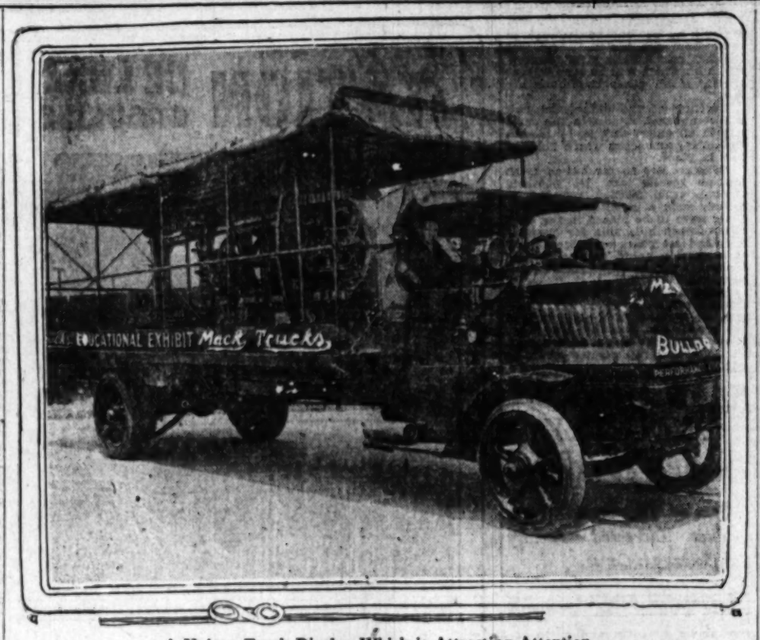
But it was a condition such as this that made C. P. Spees of the Adascope Company of Texas, a lifelong friend of his Cole Aero-Eight, in which he and Mrs. Spees made a cross-country tour. The story of the trip is best told, however, in Mr. Spees's own words in a letter he wrote from Centerville, Miss., to the Cox, Roberts & Bellows Company, Cole distributors at Shreveport, La. Mr. Spees says:

"From Centerville to Shreveport is 215 miles. Our speedometer, however, registers 511 miles between these two towns, so you can guess what we encountered in getting through.

"At one point we were just one and a half miles from Hamburg, La., and could see the town plainly. But someone got our chains. There were four cars stuck in the mud ahead of us and no way to go around them. We were obliged to go forty-one miles out of our way to get into Hamburg, but we arrived before the other cars got through.

"We had about the same experience all through Mississippi, for they have had the hardest rains here and never before has it been that all of the bridges have been washed out as they are now. So in order to get eleven miles into Centerville we had to detour thirty-three miles and then through a woods that was full of holes.

"If anyone wants to get a regular reference regarding the work that can be done by the Cole send them to me. And you know my opinion is not based on paved streets and fine gravel roads, but on mud holes hub deep."



A Unique Truck Display Which is Attracting Attention.

A huge Mack truck has been transformed into a moving show room by the local distributors. The big truck carries a smaller-model machine around and provides power for its operation. The smaller truck is set on its side so that the complete action of every part of the motor and driving mechanism can be seen and studied.

NOVEL DISPLAY METHOD.

Something original as a motor-truck exhibit is considered difficult to obtain, but undoubtedly the Mack truck display that has been seen on the streets recently would qualify. There is nothing new in one truck transporting another, but when the load consists of a truck that is turned over on its side, then it is different and the crowds that always flock wherever the Mack stops, testify to this fact. In a number of instances, it has been necessary to move the show in order to prevent traffic blockades, and this is a condition that the Mack-International Motor Truck Corporation agreed with the police department not to bring about.

Because of the fact that the entire exhibit was planned to be of exceptional value in showing motor-truck construction, it is termed an educational exhibit. The base of the crank case of the overturned chassis, the bottom of the transmission housing and the cover plate over the governor and timing gears have been removed, exposing the operation of those parts to view. A pulley on the auxiliary shaft of the upright truck drives another pulley on the shaft of the turned-over chassis, by means of a belt. This makes it possible to operate the entire mechanism of the turned-over Mack, from the timing gears in front, to the final drive wheel in the rear, through power developed by the motor of the upright chassis. It is possible to drive the turned-over chassis in any gear in which the lower truck is functioning.

More than 1000 students in the automotive classes of the Polytechnic, Manual Arts and Jefferson high schools, have embraced the opportunity afforded by this exhibit to become better acquainted with mechanical features. The Mack corporation has been requested to retain the exhibit until school reconvenes in the fall, in order that the pupils may have an opportunity to make a more thorough inspection.

HOPING TO CURB "YUCCA HOUNDS."

"Yucca hounds" in motor cars are spoiling California scenery for eastern visitors.

Don't pick a yucca on the hills this summer is a plea issued by the Automobile Club of Southern California at the request of hundreds of nature-lovers in this part of the West.

More than 5000 big blooms have been carried through San Fernando in a single Sunday by autoists, according to actual figures secured by the club.

RETURNS FROM VISIT TO EASTERN CITIES.

HEAD OF ALEMITE COMPANY DISCUSSES CONDITIONS IN AUTO WORLD.

Bringing home with him reports on business conditions in the East and Middle West, together with details of still another product soon to be placed on the market and which will eliminate more of the worries attendant on motoring, C. A. Roesch, head of the Alemite Lubricator Company of California, returned to this city last Sunday after a tour of several weeks.

"While in Chicago I met E. W. Bassick, president of the Bassick Manufacturing Company, and had a very interesting talk with him," said Roesch. "Mr. Bassick is a very pleasant man to meet and is a genius in devising aids for the motorist. His concern placed the Alemite lubricating system on the market less than two years ago and now more than 75 per cent of the standard motor cars and trucks have that system as standard equipment.

"Later the Bassick penetrating oil for springs and rusty bolts was invented, and that, too, proved a huge success. Now they are producing the "Gas-Co-Lator," a clever contrivance for purifying the gasoline before it enters the carburetor; their "ShurLite" cigar lighter, in which there are no wire or cords to bother with in its use; a special type of grease for use in the Alemite grease gun, and just recently they have gone into production on a "Booster Pump" for use in connection with the Alemite system in clearing up bearing clogged with dirt and old grease, and which will raise the pressure of the Alemite grease gun from 500 pounds to the square inch to 5000 pounds to the square inch."

HANDLEY-KNIGHT IS BUILT TO SATISFY.

LOCAL DEALER BELIEVES THE MODERN MOTORIST WANTS ARISTOCRATIC CAR.

The new Handley-Knight is built especially for the motorist who is hard to please, is the declaration of F. E. Lewis of the Lewis-Hilliard Company, local distributors.

"This motorist I refer to demands not only something different in motor cars but he wants something that he feels has been built especially for him," says Mr. Lewis. "He wants a car that fairly radiates aristocracy in both motor and body construction.

"The power plant used in the Handley-Knight is the last word in Knight engines, and the Knights are to my mind supreme in the world of motors. This engine is aristocratic in the best sense of the word.

"In the body of the new Handley-Knight, not a single item that makes for luxury is omitted. The connoisseur of automobiles always demands this excellence. And it must not only be carried out in lines and general details of construction. It must be evidenced in every bit of adornment."

FIX YOUR FLIVVER WITH RENTED TOOLS.

"Repairing your car is not so much an art as having the right tools to do the work with and the place to do it in. The average person with a little practice can tighten a bolt if he has the proper tools, or adjust a brake band, if he has a wrench, just as well as a mechanic. It is all in having the necessary and proper tools.

"Many will say that tools are very expensive articles at the present time, and that it takes a good-sized investment to completely equip your car with all the tools necessary for general repair work," says W. D. Candee of the Fix-It Yo-self Shop, who is operating a garage between Tenth and Eleventh streets on Spring street, where motorists can rent tools and space and fix up their old flivver without having to pay a mechanic a fortune to do the job.

"It was with this thought in mind that we established a garage where motorists may easily obtain all the tools they can possibly use and by paying very little per hour for their use."

Hobbs
Storage Battery
Company

1231-35 So. Olive St. Los Angeles, Cal.

Manufacturers of all Types of Storage Batteries

$25.75

Buys a Guaranteed
FORD BATTERY

Rubber Insulated
One Year Guarantee
Absolutely Fresh
Made in Los Angeles
A Local Product for Local People
Do Not Blame the Ford—Buy a Hobbs

FOR SALE BY

LOS ANGELES CITY SERVICE STATIONS

O. M. Thomas	47th and Vermont Ave.	Ver. 1573
W. I. Tupman	3330 So. Figueroa	So. 2831
Don Finkle Garage	2207 W. Jefferson	W. 7027
Smith & Sons	5416 Santa Monica Blvd.	Holly 322
Thomas & Thomas	5862 Hollywood Blvd.	Holly 4099
Washburn & Walker	538 So. Western Ave.	560641
F. W. Ayers	Sunset and Hyperion	
F. & K. Garage	Market and San Pedro	10595
Adams Garage	Moneta and Slauson	
Hobbs Storage Battery Co.	1231 S. Olive	Main 600

OUT OF TOWN SERVICE STATIONS

W. I. Dore, Montebello, Cal.
Lawrence Garage, Sawtelle, Cal.
Thompson & Watson, Orange, Cal.
A. P. Holdfish, Anaheim, Cal.
Williams Bros., San Diego, Cal.
Faulkner's Garage, Downey, Cal.
Tanner & Hall, Glendale, Cal.
Hermosa Garage, Hermosa Beach, Cal.
Exchange Batt. Service, Pasadena, Cal.
Rivera Garage, Rivera, Cal.
Derrer's Batt. Service, San Pedro, Cal.
Owl Garage Pomona, Cal.
Lovejoy Garage, Burbank, Cal.
Palms Garage, Palms, Cal.

ENJOY A REAL CAMPING TRIP

When You Go Camping Your Chief Aim Is to Get Rest, Recreation and Pleasure.

THE FIRST IMPORTANT THING TO HAVE IS A COMFORTABLE BED

HERE IT IS

ANGELUS CAMP BED



THE BEST AND SIMPLEST ON THE MARKET.

No bolts or screws. All parts interchangeable. Can be set up in a jiffy. Made in three sizes.

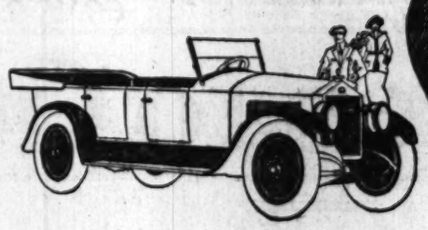
Set Up	Rolled	Weight	Price
30x76 inches	6x30 inches	35 lbs.	$12.50
48x76 inches	6x48 inches	41 lbs.	$15.00
54x76 inches	6x54 inches	43 lbs.	$17.50

SOLD BY THE FOLLOWING DEALERS:

B. H. Dyas Co., Los Angeles, Cal.
Hollywood Motor Supply Co., Hollywood, Cal.
Mushlitzen Tent and Awning Co., San Diego.
Pasadena Motor Supplies, Pasadena.
Pasadena Hardware Co., Pasadena.
Victor Walker, Santa Ana.
Riverside Tent and Awning Co., Riverside.
Wright Bros. & Rice, Pomona.
W. H. Kraseky, San Bernardino.
J. R. Gardiner, Fullerton.
L. N. Wheeler, Alhambra.
Jean-Ray Auto Top Works, Long Beach.
Hughes Bros. & Huber, Santa Maria.
Drew Carriage Co., Ontario.
O. B. Vanderhoof, Corona.
Oxnard Imp. Co., Oxnard.
San Fernando Hardware Co., San Fernando.
Whittier Hardware Co., Whittier.

MANUFACTURED BY
DYRR FORGE & MFG. CO., Bell, Cal.
Sweeney & Hays, Exclusive Agents
213-217 N. Los Angeles Street

Moon Price Reduced



$1985

Climbing Sales again net a real saving to purchasers of Moon Cars

This big saving of $400 over last summer's price is only partially due to new and present inventories. It is primarily the result of Moon's ever-growing popularity.

Moon sales have jumped far ahead this year. During the first four months of 1920 the astounding volume in automobile sales gave rise to common gossip that the peak of the business had been reached.

But Moon sales show a 27 per cent increase the first four months of this year over the same period of 1920. This fact is significant and is a fair measure of the good-will the motoring public holds for this wonderful car and the company that builds it.

The demand for more and more Moon cars has constantly increased production. This has greatly reduced overhead cost of manufacture, making a much lower price possible.

This surprising reduction in price for all Moon models will be effective July 1st. Orders will be accepted during June at the reduced price for July 1st delivery.

Nothing has been lowered but the price. This remarkable car retains in every detail its established excellence. In addition to its ten proven units, which represent the combined engineering skill of the world, new and greater refinements have found expression in the fullest meaning of motor car perfection.

The Moon stands supreme in its class, and by virtue of its qualities and price, holds unquestioned leadership.

Years of engineering experience and 41 years devoted to coach building account for its mechanical excellence and outward distinction.

Note the list of Moon's proven units—compare them with any other car for a full appreciation of Moon's remarkable value at its new and greatly reduced price.

Moon Six-48

Touring—5-passenger—$1985 *Sedan—5-passenger—$2985*
Coupe—4-passenger—$2985 *Sport Roadster—$2085*

Prices F. O. B. St. Louis

Moon's Ten Proven Units
Try to Match Them

1—Continental Red Seal Motor.
2—Delco Starter and Ignition.
3—Timken Axles.
4—Spicer Universal Joints.
5—Brown-Lipe Transmission.
6—Borg & Beck Clutch.
7—Rayfield Carburetor.
8—Exide Battery.
9—Fedders Radiator—Nickel-Silver.
10—Gemmer Steering Gear.

MOON

Built by MOON MOTOR CAR COMPANY, *St. Louis, U. S. A.*

WAYS TO STOP AXLE NOISES.

Suggestions by Authority on This Subject.

Glenn R. Keith Says Racket is Due to Ten Causes.

Broken Gears is Often Reason for This Trouble.

"Rear axle noises may be brought about by any one or more of the following conditions: Worn or broken gears; worn differential or pinion bearings; warped gears; maladjustment of differential unit or pinion; inaccurately cut gear teeth; misalignment of differential unit and pinion; lack of lubrication; dirt and other foreign matter on gear teeth; sprung axle housing, or gears too hard," declared Glenn R. Keith of the Standard Automotive Steel Company, distributors of the Standard eight in Southern California.

Discussing the subject of eliminating gear noises from the rear axle, Keith stated: "It is necessary to get the proper backlash or play between gears and also to obtain proper tooth contact. The simplest method of checking up tooth contact is to spread some red lead over the gear teeth, operating the pair for a few minutes to obtain markings. Examination of teeth then will show just where contact is being made. Contact too deep or too slight may cause a noise. In order to alter the degree of contact it is necessary to shift the differential unit or the pinion. The former is generally held in place by collars which when loosened allow the entire unit to be moved toward or away from the pinion. Improper backlash may cause a most disagreeable hum which will be even in tone usually if all other conditions are met.

"Shifting of the differential unit is accomplished almost in the same way in all axles; that is, by loosening collars and locks which hold the unit in place.

"If gears are so far out of mesh that no results can be obtained through usual method pursued to remedy such a condition, or if new gears have to be placed in the axle, remove peep hole plug for observation, and set gears with back flush, as a starting point, and proceed in the usual way to effect such an adjustment.

"After making adjustments make sure all locking keys, cotters, wires etc., are replaced and all bolts and cap screws are properly drawn up. If running a car to try adjustments, all bolts and cap screws must be tightened."

SAYS AUTO INDUSTRY IMPROVING.

Stanley W. Smith States That Increased Factory Efficiency is Cause.

By constantly striving to increase factory efficiency, the automotive industry of the United States is improving its products, and by so doing, is aiding the cause of more efficient transportation facilities, according to Stanley W. Smith, president of Smith Brothers, Peerless distributors for Southern California. Commenting upon this fact, Smith, who recently returned from a visit to the Peerless plant in Cleveland, said:

"It has been demonstrated by the Peerless organization in its many years of successful automobile building, that efficiency is greatly improved when a car is manufactured practically in its entirety in one plant and under the complete direction of one organization. A trip through the immense Peerless factory, now operating at capacity to satisfy a demand that has oversold its product, is an education.

"Take for instance those departments devoted to making and finishing Peerless bodies, both open and inclosed, that have always been made in the Peerless works at Cleveland, instead of assembled from different points. There are six kilns of 300,000 lumber feet capacity, where selected white ash is treated under perfect heat control for a period from twenty days to two months. After the seasoning it is cut, shaped, joined and assembled by a corps of experts of long standing in the Peerless organization.

"The bodies are stamped from eighteen-gauge sheet steel, and the use of this metal insures perfect rigidity and strength, but makes it possible to have positive and permanent contact where metal meets metal, by the use of spot welding and oxy-welding, which cannot be done where the metal used is aluminum."

RUBBER SOLVENT.

Only pure unvulcanized rubber is soluble. However, if the pure rubber is shredded into small particles and covered with mineral naphtha or pure benzol, it will be reduced to a gelatinous liquid. In case a quick drying solution is desired, carbon disulphide should be used as a solvent.

HUPMOBILE
PRICES HAVE DROPPED

Vacation Weather and the Price Drop Have Brought Such a Demand for This Popular Car That We Are Behind in Orders on Touring Cars and Coupes.

Place Your Order Now

	New Price	Old Price	Reductions
Touring Car	$1765.00	$1975.00	$210.00
Roadster	1765.00	1975.00	210.00
Coupe	2725.00	3075.00	350.00
Sedan	2810.00	3150.00	340.00

WAR TAX PAID

CORD TIRES STANDARD EQUIPMENT

Also Motometer, Glass in top, Windshield Cleaner and Outside Door Handles

GREER-ROBBINS CO.
1144-58 South Flower St.
Phones: Broadway 5410 and 60081



Here's an Automobile that Never Even Gets a Chance to Breathe.

A 1917 Chalmers touring car owned by Mack Erwin, local representative of Camp Curry, Yosemite Valley, which has been driven more than twice around the world as far as distance is concerned and is still going like a million dollars. And most of the mileage has been made in the Yosemite country, where roads are not always what they might be. According to Erwin the Chalmers is as much a stranger to a service or repair shop as Jack Dempsey is to army training.

RUNS UP BIG MILEAGE.

Discovered! An automobile that has traveled a little more than twice the distance around the world. And this car is stright in Los Angeles.

Mack Erwin, local representative of Camp Curry, Yosemite Valley, probably has done more traveling up and down the State, in and over the mountains, since 1917, than any other one person in California.

These Statewide tours have been made at all times of the year. In fact, Erwin starts another long jaunt tomorrow and in the same Chalmers car that he purchased from Greer-Robbins back in 1917.

When it is considered that a good part of the mileage mentioned above has had as its locale the countless miles of mountain grades between here and Camp Curry, and these trips having been made in all kinds of weather, it may be said that the car has given a perfect demonstration of its sterling qualities.

According to Erwin, the only expense that he has had with the Chalmers has been in the purchase of gasoline, oil, grease and minor service details. The car has proved itself to be exceptionally easy on tires, the Horseshoe Cords with which it has been equipped for the past three years having given exceptional service, while several letters praising them on this score have been received by Roy Meads of the Pacific Rubber Company. In addition to the above, Erwin declares that in all the time he has been driving his car he has never had to have a single part replaced or repaired.

A large shipment of Yosemite Valley booklets, containing descriptive matter of the park and its facilities has just been received by Erwin. They will be available for distribution at 623 South Spring street. Erwin's trip will cover a period of two months and nearly every city, town and village on the way to Yosemite.

HIGH-GRADE "FOUR" IS ADDED TO LINE.

BELIEVE THAT DUPONT AND OWEN MAGNETIC MAKE EXCELLENT TEAM.

Announcement last week that the Gaffney Motor Sales Company had taken over distribution for Southern California of the DuPont car, a product of the famous DuPont interests of Wilmington, Del., created not a little interest along the row.

For the last two years this firm has handled the Owen Magnetic, the famous "car of a thousand speeds," and has been very successful in its introduction here among discriminating motorists. Members of the firm, however, desired to add to their line a car somewhat less expensive, appealing more to the average run of automobile owners, but they were unwilling to take over the distribution of a car that had not been proven by actual test or without a factory behind it that had the highest reputation for honesty and fair dealing.

After careful examination, technical and otherwise, of a number of high-grade cars they finally decided upon the DuPont four. This was due, in part, to the established reputation of the DuPont interests, and partly to the excellent features of design and mechanical construction possessed by this car.

Advantages of Regrinding Cylinders Over Other Methods

Third in the series of talks by the Cylinder Grinders of Los Angeles.

THERE are three methods of finishing a cylinder—reaming, boring and grinding.

Reaming and boring are similar—grinding is vastly different.

The advantages in favor of the grinding method are apparent because—

1. The biggest percentage of car manufacturers today use this method to finish a cylinder.
2. Regrinding produces a smooth, glass-like surface, while the surface left by other methods is more or less porous, and subject to rapid wear.
3. The grinding machine produces an accurate hole, absolutely square with the base of the cylinder. In reboring or reaming it is the tendency of the cutting tool to follow the bore and the soft spots in the iron.
4. Reboring cuts into the side wall, often leaving it dangerously thin. Regrinding exerts little pressure on the side wall, and cuts only to the exact depth desired.

Regrinding adds thousands of miles to the life of your car, and will bring back that "power and pep" which have become lost through leakage in the cylinders.

Watch for the next advertisement after this, "When to Regrind."

The Cylinder Grinders of Los Angeles



Oils, Gas, Grease, All Accessories — Everything You Want for the Auto — L. A. Motor Supply House — 1065 SOUTH MAIN STREET

IN the Rotogravure Section of the Sunday Times you will find rotogravure pictures of every phase of life.

"No Valves to Grind"



Sleeve Valve Motor Improves With Use

Men never turn away from the Knight type motor! Its record is as marvelous in the war tanks and huge omnibuses of London and New York, as it is in the *Panhard* of France, the *Daimler* of England, the *Minerva*, and the *Mercedes*, among the world's highest priced cars. It remained for Willys-Knight in America to solve the problem of quantity with *Knight* precision. Now Willys-Knight outsells them all—and holds all it sells. *No valves to grind.* Lifetime service. Exceptional economy! *Now* $300 *reduced.*

Now $1895

Touring, f. o. b. Toledo, was, $2195; now, $1895 — Coupe, f. o. b. Toledo, was, $2845; now, $2550
Roadster, f. o. b. Toledo, was, 2195; now, 1895 — Sedan, f. o. b. Toledo, was, 2945; now, 2750

WILLYS-OVERLAND PACIFIC COMPANY
11th and Hope Sts., Los Angeles — 666 East Colorado St., Pasadena

All Present Models Will Be Continued — *Ask About Extremely Easy Payments*

CITY DEALERS
Bozzani Motor Car Company, 617 North Broadway
H. B. Drollinger, 104 West Pico Street
"Wright's" Service Company, 6250 Hollywood Boulevard

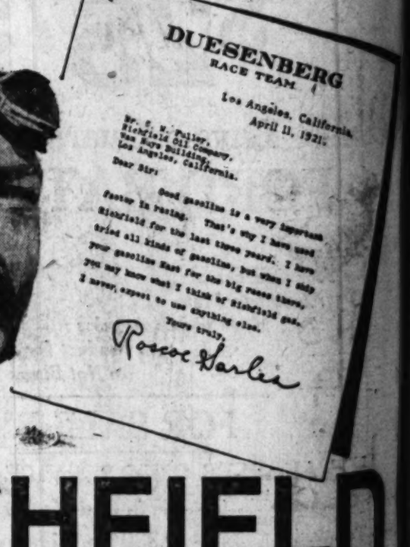
WILLYS-KNIGHT

"Knights of the Roaring Road"

No. 1

Roscoe Sarles




DUESENBERG
RACE TEAM
Los Angeles, California.
April 11, 1921.
Mr. E. W. Fuller,
Richfield Oil Company,
Van Nuys Building,
Los Angeles, California.
Dear Sir:
Good gasoline is a very important factor in racing. That's why I have used Richfield for the last three years. I have tried all kinds of gasoline, but when I ship your gasoline East for the big races there, you may know what I think of Richfield gas. I never, expect to use anything else.
Yours truly,
Roscoe Sarles

RICHFIELD
The Gasoline of POWER

"Sarles First at Uniontown!"

—the headlines that flashed across the continent Saturday, June 18th, when Roscoe Sarles broke the Uniontown track record in the Sixth Annual Trophy race for 225 miles in 2:18:20!

Sarles thinks so much of Richfield that he expresses it clear across the country to win races—and it's the **same** high gravity Richfield gas you get at the Richfield service station around the corner—wherever you see the Richfield sign.

You may not need 98 miles an hour, but you do want the steady, uniform power—the quick pick-up and long economical mileage you get only from Richfield.

RICHLUBE MOTOR OILS

WAYS TO STOP AXLE NOISES.

Suggestions by Authority on This Subject.

Glenn R. Keith Says Racket is Due to Ten Causes.

Broken Gears is Often Reason for This Trouble.

"Rear axle noises may be brought about by any one or more of the following conditions: Worn or broken gears; worn differential or pinion bearings; warped gears; maladjustment of differential unit or pinion; inaccurately cut gear teeth; misalignment of differential unit and pinion; lack of lubrication; dirt and other foreign matter on gear teeth; sprung axle housing, or gears too hard," declared Glenn R. Keith of the Standard Automotive Steel Company, distributors of the Standard eight in Southern California.

Discussing the subject of eliminating gear noises from the rear axle, Keith stated: "It is necessary to get the proper backlash or play between gears and also to obtain proper tooth contact. The simplest method of checking up tooth contact is to spread some red lead over the gear teeth, operating the pair for a few minutes to obtain markings. Examination of teeth then will show just where contact is being made. Contact too deep or too slight may cause a noise. In order to alter the degree of contact it is necessary to shift the differential unit or the pinion. The former is generally held in place by collars which when loosened allow the entire unit to be moved toward or away from the pinion. Improper backlash may cause a most disagreeable hum which will be even in tone usually if all other conditions are met.

"Shifting of the differential unit is accomplished almost in the same way in all axles; that is, by loosening collars and locks which hold the unit in place.

"If gears are so far out of mesh that no results can be obtained through usual method pursued to remedy such a condition, or if new gears have to be placed in the axle, remove peep hole plug for observation, and set gears with back flush, as a starting point, and proceed in the usual way to effect such an adjustment.

"After making adjustments make sure all locking keys, cotters, wires etc., are replaced and all bolts and cap screws are properly drawn up. If running a car to try adjustments, all bolts and cap screws must be tightened."

HUPMOBILE
PRICES HAVE DROPPED

Vacation Weather and the Price Drop Have Brought Such a Demand for This Popular Car That We Are Behind in Orders on Touring Cars and Coupes.

Place Your Order Now

	New Price	Old Price	Reductions
Touring Car	$1765.00	$1975.00	$210.00
Roadster	1765.00	1975.00	210.00
Coupe	2725.00	3075.00	350.00
Sedan	2810.00	3150.00	340.00

WAR TAX PAID

CORD TIRES STANDARD EQUIPMENT

Also Motometer, Glass in top, Windshield Cleaner and Outside Door Handles

GREER-ROBBINS CO.
1144-58 South Flower St.
Phones: Broadway 5410 and 60081

SAYS AUTO INDUSTRY IMPROVING.

Stanley W. Smith States That Increased Factory Efficiency is Cause.

By constantly striving to increase factory efficiency, the automotive industry of the United States is improving its products, and by so doing, is aiding the cause of more efficient transportation facilities, according to Stanley W. Smith, president of Smith Brothers, Peerless distributors for Southern California. Commenting upon this fact, Smith, who recently returned from a visit to the Peerless plant in Cleveland, said:

"It has been demonstrated by the Peerless organization in its many years of successful automobile building, that efficiency is greatly improved when a car is manufactured practically in its entirety in one plant and under the complete direction of one organization. A trip through the immense Peerless factory, now operating at capacity to satisfy a demand that has oversold its product, is an education.

"Take for instance those departments devoted to making and finishing Peerless bodies, both open and inclosed, that have always been made in the Peerless works at Cleveland, instead of assembled from different points. There are six kilns of 300,000 lumber feet capacity, where selected white ash is treated under perfect heat control for a period from twenty days to two months. After the seasoning it is cut, shaped, joined and assembled by a corps of experts of long standing in the Peerless organization.

"The bodies are stamped from eighteen-gauge sheet steel, and the use of this metal insures perfect rigidity and strength, but makes it possible to have positive and permanent contact where metal meets metal, by the use of spot welding and oxy-welding, which cannot be done where the metal used is aluminum."

RUBBER SOLVENT.

Only pure unvulcanized rubber is soluble. However, if the pure rubber is shredded into small particles and covered with mineral rubber, the pure rubber will be reduced to a gelatinous liquid. In case a quick drying solution is desired, carbon disulphide should be used as a solvent.



Here's an Automobile that Never Even Gets a Chance to Breathe.

A 1917 Chalmers touring car owned by Mack Ervin, local representative of Camp Curry, Yosemite Valley, which has been driven more than twice around the world as far as distance is concerned and is still going like a million dollars. And most of the mileage has been made in the Yosemite country, where roads are not always what they might be. According to Erwin the Chalmers is as much a stranger to a service or repair shop as Jack Dempsey is to army training.

RUNS UP BIG MILEAGE.

Discovered! An automobile that has traveled a little more than twice the distance around the world. And this car is alright in Los Angeles.

Mack Erwin, local representative of Camp Curry, Yosemite Valley, probably has done more traveling up and down the State, in and over the mountains, since 1917, than any other one person in California.

These Statewide tours have been made at all times of the year. In fact, Erwin starts another long jaunt tomorrow and in the same Chalmers car that he purchased from Greer-Robbins back in 1917.

When it is considered that a good part of the mileage mentioned above has had as its locale the countless miles of mountain grades between here and Camp Curry, and these trips having been made in all kinds of weather, it may be said that the car has given a perfect demonstration of its sterling qualities.

According to Erwin, the only expense that he has had with the Chalmers has been in the purchase of gasoline, oil, grease and minor service details. The car has proved itself to be exceptionally easy on tires, the Horseshoe Cords with which it has been equipped for the past three years having given exceptional service, while several letters praising them on this score have been received by Roy Meads of the Pacific Rubber Company. In addition to the above, Erwin declares that in all the time he has been driving his car he has never had to have a single part replaced or repaired.

A large shipment of Yosemite Valley booklets, containing descriptive matter of the park and its facilities has just been received by Erwin. They will be available for distribution at 623 South Spring street. Erwin's trip will cover a period of two months and nearly every city, town and village on the way to Yosemite.

HIGH-GRADE "FOUR" IS ADDED TO LINE.

BELIEVE THAT DUPONT AND OWEN MAGNETIC MAKE EXCELLENT TEAM.

Announcement last week that the Gaffney Motor Sales Company had taken over distribution for Southern California of the DuPont car, a product of the famous DuPont interests of Wilmington, Del., created not a little interest along the row.

For the last two years this firm has handled the Owen Magnetic, the famous "car of a thousand speeds," and has been very successful in its introduction here among discriminating motorists. Members of the firm, however, desired to add to their line a car somewhat less expensive, appealing more to the average run of automobile owners, but they were unwilling to take over the distribution of a car that had not been proven by actual test or without a factory behind it that had the highest reputation for honesty and fair dealing.

After careful examination, technical and otherwise, of a number of high-grade cars they finally decided upon the DuPont four. This was due, in part, to the established reputation of the DuPont interests, and partly to the excellent features of design and mechanical construction possessed by this car.

Advantages of Regrinding Cylinders Over Other Methods

Third in the series of talks by the Cylinder Grinders of Los Angeles.

THERE are three methods of finishing a cylinder—reaming, boring and grinding.

Reaming and boring are similar—**grinding** is vastly different.

The advantages in favor of the grinding method are apparent because—

1. The biggest percentage of car manufacturers today use this method to finish a cylinder.
2. Regrinding produces a smooth, glass-like surface, while the surface left by other methods is more or less porous, and subject to rapid wear.
3. The grinding machine produces an accurate hole, absolutely square with the base of the cylinder. In reboring or reaming it is the tendency of the cutting tool to follow the bore and the soft spots in the iron.
4. Reboring cuts into the side wall, often leaving it dangerously thin. Regrinding exerts little pressure on the side wall, and cuts only to the exact depth desired.

Regrinding adds thousands of miles to the life of your car, and will bring back that "power and pep" which have become lost through leakage in the cylinders.

Watch for the next advertisement after this, "When to Regrind."

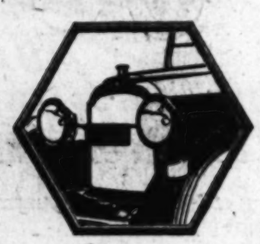
The Cylinder Grinders of Los Angeles



Oils, Gas, Grease, All Accessories — Everything You Want for the Auto — L. A. Motor Supply House — 1085 SOUTH MAIN STREET

IN the Rotogravure Section of the Sunday Times you will find rotogravure pictures of every phase of life.

"No Valves to Grind"



Sleeve Valve Motor Improves With Use

Men never turn away from the Knight type motor! Its record is as marvelous in the war tanks and huge omnibuses of London and New York, as it is in the *Panhard* of France, the *Daimler* of England, the *Minerva*, and the *Mercedes*, among the world's highest priced cars. It remained for Willys-Knight in America to solve the problem of quantity with *Knight* precision. Now Willys-Knight outsells them all—and holds all it sells. *No valves to grind.* Lifetime service. Exceptional economy! *Now* $300 *reduced.*

Now $1895

Touring, f. o. b. Toledo, was, $2195; now, $1895 — Coupe, f. o. b. Toledo, was, $2845; now, $2550
Roadster, f. o. b. Toledo, was, 2195; now, 1895 — Sedan, f. o. b. Toledo, was, 2945; now, 2750

WILLYS-OVERLAND PACIFIC COMPANY
11th and Hope Sts., Los Angeles — 666 East Colorado St., Pasadena

All Present Models Will Be Continued — *Ask About Extremely Easy Payments*

CITY DEALERS
Bozzani Motor Car Company, 617 North Broadway
H. B. Drollinger, 104 West Pico Street
"Wright's" Service Company, 6250 Hollywood Boulevard

WILLYS-KNIGHT

"Knights of the Roaring Road"

No. 1

Roscoe Sarles



RICHFIELD
The Gasoline of POWER

"Sarles First at Uniontown!"

—the headlines that flashed across the continent Saturday, June 18th, when Roscoe Sarles broke the Uniontown track record in the Sixth Annual Trophy race for 225 miles in 2:18:20!

Sarles thinks so much of Richfield that he expresses it clear across the country to win races—and it's the **same** high gravity Richfield gas you get at the Richfield service station around the corner—wherever you see the Richfield sign.

You may not need 98 miles an hour, but you do want the steady, uniform power—the quick pick-up and long economical mileage you get only from Richfield.

RICHLUBE MOTOR OILS

...dvantages of Regrinding Cylinders Over Other Methods

...of talks by the Cylinder Grinders of Los Angeles

...ce methods of fin-
...ylinder—reaming,
...ng.

...ing are similar—
...different.

...in favor of the
...are apparent be-

...ectage of car man-
...use this method to

...es a smooth, glass-
...ng the surfaces left
...s is more or less
...ect to rapid wear.

...ching produces an
...olutely square with
...cylinder, in reboring
...to the tendency of
...to follow the bore
...s in the iron.

...nto the side wall,
...ngerously thin. Re-
...ith pressure on the
...s only to the exact

...usands of miles to
...ent will bring back
...r" which have be-
...kage in the cylin-

...advertisement after
...Regrind."

W. E. Brandlin, 1785 E. Vernon Ave.
C-W-B Machine Works, 364 S. Alameda.
Fehr-Attebery, 1045 S. Grand Ave.
American Engine & Airplane Co., 2040 West Pico St.
Atlas Machine Works, Inc., 1414 S. Grand Ave.
Progressive Machine Co., 1914 S. Main St.
Shepard & Thompson Automobile Engineers, 1042-56 W. Pico St.
R. C. Carter Co., 797 S. San Pedro St.
Keystone Engineering Co., 1442-48 S. San Pedro
Pacific States Grinding Co., 956-72 W. Pico St.
California Grinding & Machine Co., 413 Crocker.
F. L. Burris, 3642 S. Main St.
Motor Grinding Co., 1812 S. Hill St.

The Cylinder Grinders of Los Angeles

...INVENTION ...WORRIES THIEVES.

...the goods that "an ounce ...tion is worth a pound of ...Diamond Auto Brand ...e producing a new device ...ould-be auto thieves. The ...fixed to the space ...of the right front door of ...contains inside the reg-...ber of the auto, the mo-...and other information. ...who handle this inven-...that a thief will not at-...steal a car so branded, and ...that an auto marked ...thereof is lost or stolen, ...is made doubly certain. The ...tes a card identifying ...of the information cor-...to that branded on the

...erything You Want for the Auto
...Motor Supply House
1085 SOUTH MAIN STREET
Ajax and Samson Tires

...Rotogravure Sectio...
...unday Times you will find reflec...
...se of life.

...paring Road...

...rles

DUESENBERG RACE TEAM
Los Angeles, California, April 11, 1921.

...ood question is a very important ...racing. That's why I have used ...for the last three years. I have ...kinds of gasoline, but when I ship ...fast for the big races there, ...what I think of Richfield gas. ...to use anything else. ...Yours truly, ...Roscoe Sarles

...IELD ...POWER
...Uniontown!"
...across the continent ...Roscoe Sarles broke ...in the Sixth Annual ...2:18:20! ...ichfield that he ex-...untry to win races— ...y Richfield gas you ...tion around the cor-...ichfield sign. ...an hour, but you do ...ver—the quick pick-...age you get only

...OTOR OILS

...RADE GETS ...TENTION NOW

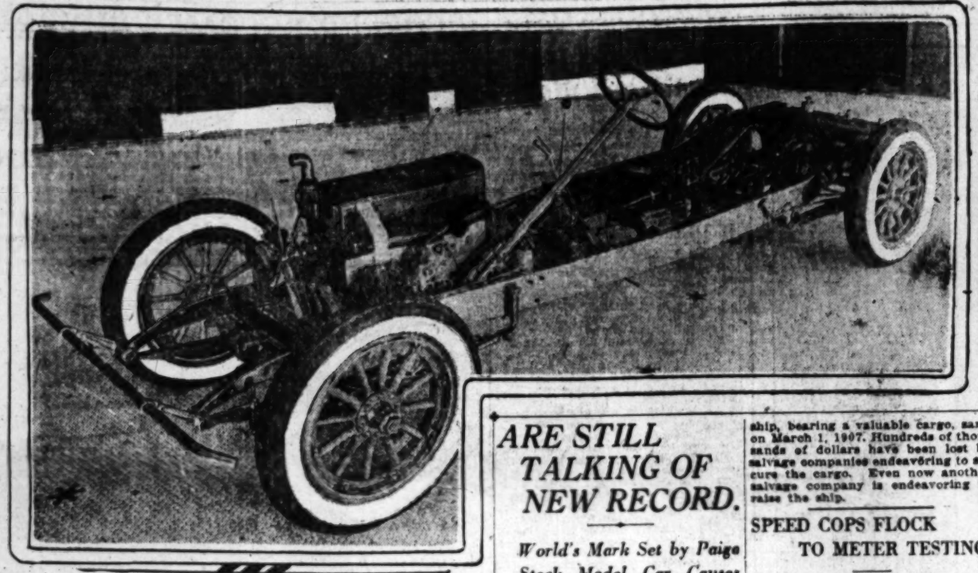
...Engineers Carrying ...sive Experiments.

...to Increase Life of ...Best Roads.

...ndation Must be of ...manent Stuff.

...Highway Commission is ...with the approval of the ...Bureau of Roads ex-...periments in an effort to ...the effects of adobe and ...upon the State high-...beds. The experiments ...and between Mojave and ...in Kern and Los Angeles ...include the treatment of ...rock or earth foundation ...concrete slab by the oil ...method with a view of ...the concrete from the ...to soil.

...section of the highway, ...motor engineers are plac-...rock cushion of gravel ...clay subgrade. Similar ...are being conducted ...Gilbert in Kings county. ...theory of highway con-...that permanency of con-...slabs depends largely up-...subgrade—if the subgrade is ...and there is no separation ...and the concrete slab, the ...concrete slab is not neces-...Experiments conducted by ...State Bureau of Roads, ...D. C., leads to the be-...that money may be wasted ...heavy concrete slabs. ...delivery of the earth foun-...to be obtained, heavy traffic ...be obtained upon compara-...concrete roads. The ex-...are being conducted upon ...projects with the co-...operation of the United ...States Roads.



Makes Their Eyes Pop Out Along the Line.

A beautifully finished Pierce-Arrow chassis now on display in the salesrooms of the local distributors. The chassis is characteristic of Pierce-Arrow and is a wonderful piece of mechanism. Many owners and prospective owners are flocking in to get an idea of what makes the wheels go 'round in a Pierce-Arrow.

PIERCE CHASSIS ON VIEW.

On a tour of the United States, to give owners and prospective purchasers of high grade motor cars an opportunity to study the finished workmanship of the Pierce-Arrow motor car, a polished chassis, valued at many thousands of dollars, arrived in Los Angeles this week and is on special display in the showrooms of William E. Bush, distributor of Pierce-Arrow motor cars in Southern California.

After two weeks' exhibit at the Bush showrooms at 1701 South Grand avenue, the Pierce-Arrow polished chassis will be sent East, according to L. R. Wadsworth, general manager of the pioneer Los Angeles motor-car concern.

Aside from its unusual neatness and attractiveness, the chassis clearly shows the fundamental mechanical features that have won added prestige and fame for Pierce-Arrow. The sturdy frame, long wheelbase and durable, flexible springs readily tell the story of Pierce-Arrow ease of riding. The unusually large area of braking surface is another feature of safety that is self-evident.

The adjustable steering column is adaptable for any type of body, whether standard or custom built, it being subject to change in position by merely a slight adjustment.

The Pierce-Arrow dual valve motor, now in its third year, that has brought greater fame to that pioneer make of motor car, also is a source of keen interest and study by the hundreds of particular motorists who already have inspected the polished chassis.

FUEL VAPORABILITY.

Motorists are often puzzled to know whether the fact that they are getting is of reasonably volatile grade, as such things go at the present time. The following is a simple test that will give some hint in this connection. Pour a few drops of the gasoline on a sheet of clean white paper and note how long it takes to dry off and whether it leaves a greasy stain or discoloration. If it does it may be known as a heavy fuel containing non-volatile impurities.

...ARE STILL TALKING OF NEW RECORD.

World's Mark Set by Paige Stock-Model Car Causes Comment.

Comment is still coming in, according to "Fitz" Clark of the A. E. Evans Company, Paige distributor here, concerning the world's record performance of a Paige "6-66," driven by Ralph Mulford on the speedway at Uniontown, Pa. This car broke all world's records for stripped stock car chassis from five to 100 miles in officially sanctioned runs. Included among the new marks established by the Paige was the one-hour mark, Mulford being officially accorded eighty-nine miles, against eighty-three established at Sheepshead Bay Speedway, June 28, 1917.

In the train of the official world's stock chassis record, made January 1 of this year, when a Paige "6-66," Daytona model, covered a measured mile in 38.01 seconds, a rate of 102.8 miles an hour, the Uniontown performances of nonstop runs cap the climax to a long series of events that establish the Paige "6-66" in an unassailable position of supremacy, according to Heller, for power, speed and stamina.

The Paige performances at Uniontown, as at Daytona, Fla., when the mile mark fell, were under the observation of official representatives of the American Automobile Association's racing board. As the Paige reeled off the miles, an electric timing device recorded the speed to the fraction of a second. In the morning, the Paige lowered the record of five, ten and twenty miles, and in a thrilling nonstop run in the afternoon, new world's records for twenty-five, fifty, seventy-five and 100 miles, besides the new hour mark, were rung up.

SPEND HUGE AMOUNT ON AUTO TIRES.

Expert Says Bill Amounts to as Much as is Expended for Highway Improvement.

"The United States spends as much every year for tires as it spends for improvement of its highways," declared H. J. Coger of the Troy Motor Sales Company, Lafayette distributors, in talking over the recent action of the State Highway Commission and the automobile clubs working toward an enduring surface on our paved-road systems.

"The entire bill alone amounts to a billion dollars a year. When you consider that the Panama Canal cost $375,000,000 and the Woolworth Building, tallest in the world, cost only $12,500,000, why a billion seems to mean little more. The value of all the passenger vehicles manufactured in 1919 was $1,461,785,925.

"Motorists are beginning to realize that the road surfaces are responsible for the size of their tire bills. For instance, the effect on the tire of driving over a street paved with sheet asphalt, and the effect from driving over a surface like sandpaper is widely different. The passage of a tire over millions of sharp-edged sand crystals on a rigid road means minute lacerations and pitting of the surface of the tire, followed by disintegration.

"The saving in tire bills alone in a great many instances would make up for the extra expense of the smooth pavement throughout the State where travel is at all extensive."

INNOCENTLY DOES THE IMPOSSIBLE.

MOTORIST IN MAXWELL DRIVES WITH FULL LOAD OVER TREACHEROUS DUNES.

[EXCLUSIVE DISPATCH.]

SAN FRANCISCO, June 25.—Not knowing that no other machine had ever succeeded in driving over the half-mile of deep and steep sand dunes that lie between the Mad River Beach and Eureka, a party of five San Franciscans calmly drove out and visited the shipwrecked United State battleship Milwaukee and steamship Corona.

Although the wheels of the car were often buried in the sand up to the axles, at no point was it necessary to lighten the load or use chains, shovel or boards.

The Maxwell climbed steadily over the deep, soft sand, the engine running just as smoothly as though the car were on the highway.

Every motorist who has driven a short distance on level sand knows what a terrific strain it is upon the car; but think of driving a half-mile over young mountains of sand! But those San Franciscans were quite anxious to see the historic shipwrecked boats and let nothing stand in the way of their desires.

The U.S.S. Milwaukee ran aground and sank Jan. 13, 1917, while endeavoring to rescue the United States submarine H-3, which had run aground. Although the submarine was afterward saved, the Milwaukee had to be abandoned.

The Corona, a large merchant ship, bearing a valuable cargo, sank on March 1, 1907. Hundreds of thousands of dollars have been lost by salvage companies endeavoring to secure the cargo. Even now another salvage company is endeavoring to raise the ship.

SPEED COPS FLOCK TO METER TESTING.

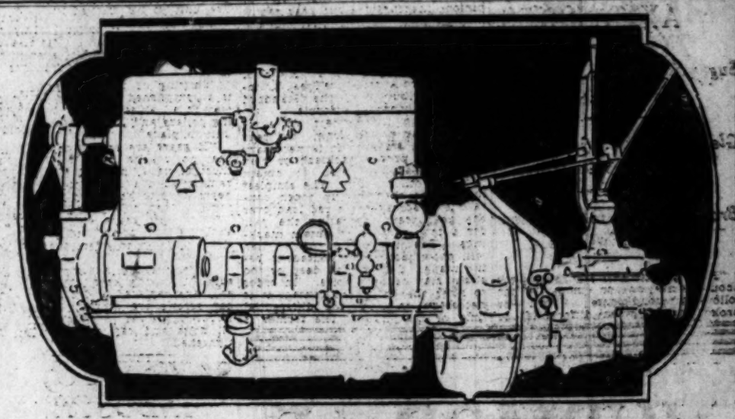
Among the regular visitors at the Stewart Products Service Station are the motorcycle officers of the Los Angeles city and county forces. They come at regular intervals to have the speedometers on their motorcycles compared with the master instrument at the local Stewart station in order to make sure that they are indicating speed with absolute accuracy.

Motorcycle officers are frequently asked by motorists on the road to test their speedometers for them by riding beside them for a little ways.

For this, as well as other reasons, the motorcycle officers like to be sure that their speedometer equipment is always in perfect condition.

PLATINUM CONTACTS

It is not an unknown practice among sharp dealers to substitute nickel silver for genuine platinum in ignition contacts. Here is a simple test to discover the imposition. Take a few filings from the contact and place them in a chemical test tube with a small quantity of strong nitric acid and apply a gentle heat. If they are nickel silver the filings will dissolve and color the acid green, or if they are platinum silver they will dissolve, though a little more slowly. Genuine platinum will not be affected at all by the acid, in fact it can only be dissolved by boiling in a mixture of nitric and hydrochloric acid, called by chemists aqua regia.



Elgin Six

The new enclosed overhead valve motor is noted for the following characteristics:

Economy
Power
Quiet
Smoothness of Operation

The appreciation of these qualities will be noted the instant you sit behind the wheel of the Elgin Six and get the "feel" of the motor's instant response.

$1695
Delivered here

Elgin Motor Sales Co. Inc.
1414-16 WEST SEVENTH ST.
(7TH AT VALENCIA)
RIEMAN HALBRITER ROWLAND

PACKARD



The kind of truck you ought to have, the size and type that will haul most profitably for you, or whether you really need a new truck at all, are questions that it will pay you to take up with the Packard Transportation Engineers. It will cost you nothing to consult them. You can go over with them the priceless experience Packard has gained in the study of some 200 lines of business, and if you require unusual truck performance, or need special loading, carrying or unloading equipment, they will make a separate analysis of your problem. Then if they suggest a particular type of Packard for your business, you can rely on it that they are recommending a truck rated exactly to its work, designed to operate efficiently and built to endure, and that at the present low price of the Packard is the maximum truck value on the market.

San Francisco Sacramento Oakland Stockton San Jose
MOTOR TRANSPORTATION
Earle C. Anthony, Inc.
INVESTIGATE ANTHONY SERVICE
Los Angeles San Diego Bakersfield Fresno

Ask the man who owns one

...ntroducing



It's a bear

A big sturdy 30x3 1-2 oversize cord tire that will make your car ride easier and give more tire mileage for every dollar invested.

Including $20.00 War Tax

In order to satisfy the insistent demands of users of 30x3½ cord tires the California Cord Tire Company will manufacture this one size only—enabling them to market California cord tires for $20.00, including war tax.

Attractive Dealers' Proposition

Leon S. Utter
Figueroa at Eighth
Pico 3638

MAKES RUN TO FRISCO IN A HURRY.

Mrs. Louise Rowell Hits Fast Time in Oakland on Road to Bay City.

While not besieging the crown of the speed kings of the world, Mrs. Louise Rowell of 393 Twenty-Third street, San Bernardino, is entitled to recognition for her drive from Los Angeles to San Francisco in her Oakland sedan, when she traveled the distance between the two cities in sixteen hours flat.

In figuring her time, Mrs. Rowell noted the hour of morning when she left Los Angeles and again took final note of the hour at night when she reached her hotel in San Francisco. It was just sixteen hours between the times and this allowed nothing for stops along the way.

"We didn't lose much time along the road," says Mrs. Rowell. My two passengers and myself decided that we would try and see how quick a trip we could make, after we had traveled somewhere around 135 miles and were averaging good speed, so we cut our stops down to the fewest possible and kept going.

"My speed was never over thirty-five miles an hour, yet we turned in an actual average for the distance of thirty-one and two-tenth miles an hour, which showed that we were on the move most of the time and that the Oakland maintained its speed consistently, considering all the towns through which we passed at slow speed.

"I have always been an enthusiastic admirer of the Oakland and just to show my friends that all I have claimed for my car is true, I made a record of all gasoline used and the average for the trip was a little over twenty miles to a gallon, while on lubricating oil the car averaged in excess of 750 miles to a gallon. We put no water in the radiator nor did we have any punctures, so all in all I am more than pleased with the outcome of the trip."

ANCIENT CAR HAS ENVIABLE RECORD.

HUDSON SEDAN GOOD AS NEW AFTER RUNNING MANY THOUSAND MILES.

Is the old as good as the new? That was one of the mooted questions in the Reliability Run at Big Bear, and so far as we know has been definitely decided to date. Here are some facts submitted by E. O. Wayne, who is an expert mechanician in motor-car maintenance and operation. Mr. Wayne conducts repair work in the Black Cat garage on South Broadway and is thoroughly competent to render judgment. This is what he says:

"Dr. Charles F. Nelson of this city bought a Hudson supersix sedan in 1917 from Harold L. Arnold—to date the speedometer shows 52,808 miles, but in 1918 the speedometer was out of commission for one whole month during which time the car was driven fully 1000 miles. So that the service of the car has been at least 54,00 0miles in forty-five months, or has averaged 1200 miles per month continuously during the nearly three and three-fourths years since the car was purchased."

This remarkable old Hudson has been constantly under the watchful eye of Mr. Wayne, as he is the only man who has serviced the car except in emergency when the car was out of town.

Today this sedan is in the finest of mechanical condition and the supersix motor purrs along as smoothly as the first day it came from the factory. The valves have been touched up an average of every eight months. The bearings have never been taken up. Occasionally the ignition system needed new breaker points and new brushes, but the total mechanical replacements have been less than $50.

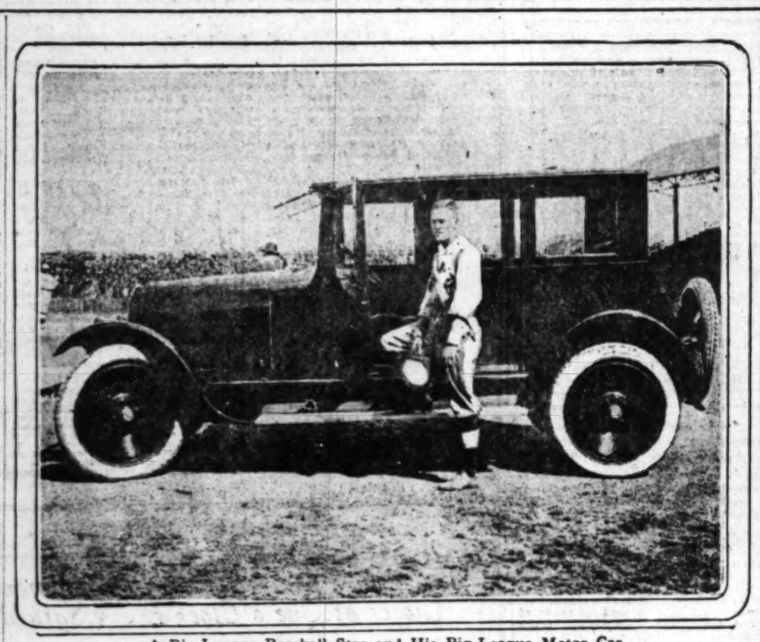
ONLY ONE TYPE OF TIRE BEING MADE.

CALIFORNIA TIRE COMPANY IS DISCIPLE OF THEORY OF SPECIALIZATION.

Concentrated energy spells efficiency whether it be in the realm of the professions or in the field of industry, is the belief of Leon S. Utter, local distributor for the new California cord tire.

"The physician who specializes in the treatment of a particular disease inspires confidence in those suffering from that ailment," says Mr. Utter by way of illustration. "The specialist in any other line of endeavor, you might mention, is always the most recognized.

"It is this theory of efficiency that is behind the new California cord tire, which is manufactured by the California Cord Tire Company in one size and one style only. It stands to reason therefore, that a product which is the result of specialization should most nearly approximate the oft-heralded goal of 'perfection.'"



A Big-League Baseball Star and His Big-League Motor Car.

Roger Hornsby, the Cardinal star, recently purchased an Apperson Sedan to travel back and forth to the ball park. Have to hand it to the ball players, they certainly have an eye when it comes to automobiles.

Price Slashing on Lexingtons is Substantial.

Champions of pre-war prices have received with enthusiasm the announcement early last week of a reduction of from $200 to $600 in the prices of Lexington motor cars.

The reductions cover all series "S" and series "T" models, the former being equipped with Continental motors and the latter with the new Ansted engine. It was the Ansted-motored Lexingtons that jumped into fame last septiember by winning first and secong in the memorable Pike's Peak hill climb. The same power plant enabled a Minute-Man Six to climb two of the steepest grades in Los Angeles on high gear recently. These inclines were the Baxter street and Crestmont Heights, never before conquered in high gear.

Running all the way from San Francisco to Camp Curry, Yosemite Valley, in intermediate gear, and carrying three passengers, is another remarkable feat performed by an Ansted-motored Lexington, according to information received by Francis C. Davidson of the Lexington Los Angeles company, local distributors, from the Charles H. Kaar Company, distributors in the Bay City. The run, the authenticity of which is attested to by an official observer representing the San Francisco press, is extremely noteworthy, when it is considered that the trip was made in ten hours and forty-five minutes, on an average of 12 miles to the gallon of gasoline, and that no water was added to the radiator.

WANT MONEY'S WORTH ALL AROUND TODAY.

AVERAGE MAN LOOKS OVER CARS PRETTY CAREFULLY BEFORE BUYING.

At this particular period in the economic history of our country, it behooves every one of us to forget our pride and lay aside our traditional sentiments regarding things we have always felt we must have and get right down to brass tacks on a real saving basis in order that we may once more bring our modest old American dollar back to the purchasing power from which it was deposed by the recent World War upheaval.

This is the sentiment expressed by a prominent Los Angeles business man to Harris M. Hanshue on the occasion of his recent purchase of a "made new" Apperson automobile from the Apperson factory branch during their present buyers' market sale of high-grade used cars.

"We all like to buy and own brand new things," continued this gentleman, "but when a sound business man realizes that he is sacrificing from 1100 to 2100 hard-earned simoleons on the altar of this fictitious sentiment, it certainly makes him stop and think. For instance, I have just bought from you an automobile that has only been driven a few thousand miles, and that has been so thoroughly made new in your shop that even these miles have been put back into it; the car has been refinished so that its appearance is the same as new, and I am ahead just $1475 on the deal, and am satisfied I have purchased just as good an automobile for all practical purposes as if I had spent the full new car price. That is what I call sound horse sense."

ANOTHER SCHEME TO FOOL AUTO THIEVES.

RINGS ALARM WHEN CAR IS BEING TAMPERED WITH OR STOLEN.

No automobile owner who has his car stolen should complain when there is such a device on the market as the Helsbels Alarm Lock, according to O. H. Kepley, president of the firm that is producing this latest contrivance to give auto thieves the blues. It seems that anyone who loses an auto now is guilty of criminal negligence.

A Helsbels is not merely an automobile lock, but an alarm which attracts attention to the car if it is being tampered with. The device is silent while the owner is with the car, but screeches for help if the auto is touched while the owner is absent.

CLUTCH DRAG.

It happens on occasion that the engine slows down when the clutch is disengaged, whereas exactly the reverse should be the case. Generally the engine gets the blame, when in reality the trouble is due to the fact that the clutch does not entirely disengage. Sometimes in these cases there may be a ranging of the gears when shifting; this latter condition would naturally follow, since the clutch does not leave the flywheel properly. The basic cause of trouble is very probably wear in the throwout collar. In this way when the clutch pedal is pushed down all the way, the clutch moves outward only a little; not enough to permit the engine to run idle. If the clutch is of the cone type, a binding is likely to result, because of facing slipping around in the flywheel.

Stutz Coupe Has Pleasing Lines and Quiet Motor.

Matching the mechanical perfection and engineering superiorities of the Stutz engine and chassis is the beautiful coupe just received by the Walter M. Brown Company. It is a distinctive, dignified, artistic closed car with pleasing lines and design and built by custom makers to the most exacting standard of Stutz quality and Stutz beauty and grace of appearance.

"The body of the Stutz coupe is full aluminum," says W. H. Court, sales manager. "All woodwork used in the construction of the body is the finest wood, every piece selected carefully to make it conform with the high, quiet dignity and impressive simplicity of design.

"The interior is roomy and luxuriously appointed to the minutest detail, including smoking set and heater.

"Four persons are accommodated comfortably. The driver's seat is slightly forward. The main seat is for two and the extra seat at the left of the driver folds under the dash when not in use. There is a carrying compartment directly in the rear of the driver's seat and a convenient arm strap and rest for the occupant of the extra seat.

"Ultramarine blue is the color of this exclusive coupe, with a black body line above the window lines. The fenders, wheels and splash apron are treated in black enamel.

"The driver's seat is upholstered in blue Spanish leather, while the other seats, as well as the remainder of the interior color scheme, is of a bluish-gray wool cloth material of the highest grade. All interior hardware is of satin nickled finish.

"The electric dome light flashes on when the door is open, illuminating the interior and the steps for persons entering or leaving the car. It is controlled also by a push button inside the car."

SCOFFER BECOMES BUYER.

How a clever salesman and a capable car together were able to turn a scoffer into a prospect and finally a customer is a story that is being recounted by the sales force of the Union Motors Company, Maxwell distributors.

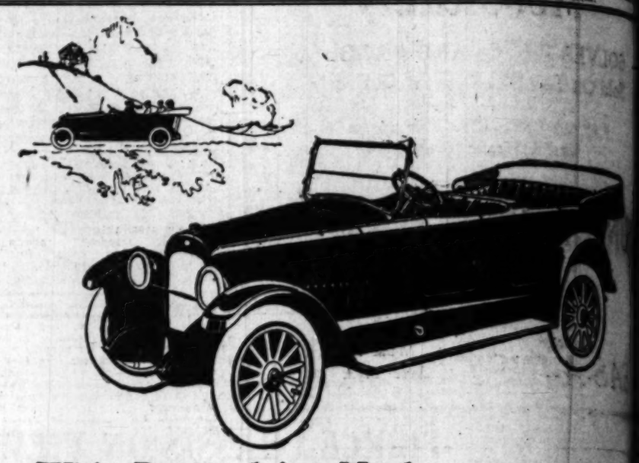
It all happened right in Los Angeles. A certain Los Angeles man who owns a couple of large and expensive cars had a friend in the Maxwell distributing company, and it so happened that that friend invited him to ride downtown to his office one day. The ultimate result was that the owner of the expensive cars ordered a Maxwell coupe for town use. Let him tell the story of his conviction in his own words:

"I only rode in the car because I happened to know one of the executives of the comany, and when he offered to take me downtown I jokingly remarked about his car. Before we had gone six blocks, however, I was interested in his car because of his smooth running motor. I knew, of course, it was economical, but I did not realize what a delightful riding car it really was.

"Doubtful over the power of the motor I casually asked one of them to take me up over some hills, and after that test I was completely convinced that Maxwell offers one of the best values on the market today."

BLACKENING BRASS.

The motor car owner who takes care of his own vehicle frequently finds that the brass or bronze fittings (and ornamental in their original state) on the part to be operated soon lose the bright yellow color which makes them so attractive. To blacken brass, dissolve four ounces, troy weight, of copper sulphate and water two quarts. The articles in this solution should be left until they have assumed the desired color, and should be taken out, rinsed and dried. Then they should be given a coat of copal varnish.



Wide Demand for Nash Six is Exceeding Supply

The demand for more cars which we are experiencing is being felt by all Nash dealers throughout the country. This is proof of the satisfactory performance of the Nash Six with Perfected Valve-in-Head Motor in owner service. Its unusual power, economy and quietness have won a place for it as one of the most popular and practical American motor cars.

TROY MOTOR SALES CO.
NASH DISTRIBUTORS
1060 Figueroa at Eleventh
60262 LOS ANGELES Pico 1323

NASH MOTORS
VALUE CARS AT VOLUME PRICES

PIERCE ARROW

Polished Chassis
Now on Display

THE famous Pierce-Arrow polished chassis, exhibited at the great national automobile shows, and now on a tour of the principal cities of the United States, is now on display at our showrooms. It is here for two weeks only.

We cordially invite all motor interested persons to come in and inspect this mechanical masterpiece. It reflects the most advanced features in high-grade cars.

The new Pierce-Arrow chassis was the talk of all the automobile shows. No other car this year offers so many new and desirable features to the consideration of prospective purchasers of a high-class car.

WILLIAM E. BUSH
1701 South Grand Ave.
Los Angeles

Factory Turns Out Cars From Ground Up Now.

The first production of Cadillac cars is now going through the new plant recently completed in Detroit.

J. E. Brown, Los Angeles manager for Don Lee, received notification last week that all departments are now operating in this plant, which is declared by industrial experts to be one of the best adapted to its purposes of any in the automotive industry. The factory is also one of great size, occupying a forty-seven-acre site. The new plant is regarded as one of the finest in the automobile business, and a tribute to the Cadillac Motor Car Company, and its steadily growing success in the production of Cadillac cars during the last twenty years.

"Among the nineteen cars of the price of Cadillac or above," according to H. H. Rice, president of the Cadillac Motor Car Company, "more buyers have preferred the Cadillac than all other cars put together. This preference, which has been increasing year by year, has in a large measure made desirable the concentration of Cadillac manufacture. This is done in the new factory, which the company has built as fine as it knew how, just as it has always built the best car it knew how to build."

Walking four stories above the street, one can start at the west end of one of the new Cadillac factory buildings and go approximatey 1000 feet in an east direction before reaching the eastern walls of another Cadillac building with which it is joined. From north the south it is joined. From north to south Practically all main structures are four stories high. Normally more than 7000 employees work for the company.

CAN BUY BONNER TUBES HERE NOW.

Users of Bonner tubes and many who have been anxious to secure them will be interested in the announcement that they can now be secured in Los Angeles.

Mr. T. M. Miller, well known Los Angeles business man, has for some time realized the possibilities and the demand for such a tube as the Bonner tube. The factory, with increased production, is now able to handle the Southern California trade and Mr. Miller states that the new concern, the Bonner Tube Company of Southern California, will be distributors for Southern California, Arizona and New Mexico.

The Bonner tube is an air-filled, nondeflatable inner tube that is guaranteed not to deflate, from road tread puncture, for one year.

SHELLAC VARNISH.

To make a shellac which serves admirably as a cement for insulating electric wiring, fixing gaskets, and in similar operations, dissolve fake shellac in alcohol. The mixture may be kept in a wide-mouthed bottle, the cork of which should be waxed to prevent its sticking.

Ford
THE UNIVERSAL CAR

Shortage Throughout Entire Country On All Ford Models

Despite the fact that the Ford Motor Company is producing cars at the rate of over 4000 a day, conditions have so improved in all parts of the country that dealers in all sections are clamoring for more cars. With a production of 4000 cars a day, this demand cannot be met.

No doubt the recent price reduction had a great deal to do with the tremendous increase in number of orders. Ford models now cost no more than they did in 1915—pre-war prices.

Orders are now being filled in their turn. We sincerely advise prospective purchasers to place theirs at the first opportunity if they want early delivery.

LIST OF FORD DEALERS:

Clark & Coberly, 2219 W. Pico—West 6072.
W. D. Dunham, 1250-60 W. Seventh St.—Wilshire 637.
J. Benj. Fahy, Successor to Fahy-Atterbury Co., 1042 S. Grand—Broadway 1500.
Benj. A. Finch, 540 S. Los Angeles—Pico 344.
A. L. Fleming, 1823 E. First—Boyle 324.
Gray Motor Car Co., 1718 Cahuenga, Hollywood—Hollywood 2049.
Heinie Auto Sales Co., 1918-1922 S. Main—South 341.
Hubbard Auto Sales Co., 759-777 S. Central—Broadway 5808.
Wm. L. Hughson Co., Tenth and Olive—Broadway 2963.
Jos. A. Moore, 801 Fair Oaks, South Pasadena—351370.
J. A. Nadeau, 1100 E. Slauson—South 2240.
Noll Auto Company, 1800 Pasadena Ave.—Lincoln 323.
Jesse E. Smith, Broadway at Kenwood—Glendale 432.
Wm. E. Smith, 707 E. Colorado, Pasadena—Colorado 93.
W. I. Tupman Company, 3330 S. Figueroa—South 2831.

Insist on Genuine Ford Parts

MAKES RUN TO FRISCO IN A HURRY.

Mrs. Louise Rowell Hits Fast Time in Oakland on Road to Bay City.

While not besieging the crown of the speed kings of the world, Mrs. Louise Rowell of 135 Twenty-Third street, San Bernardino, is entitled to recognition for her drive from Los Angeles to San Francisco in her Oakland sedan, when she traveled the distance between the two cities in sixteen hours flat.

In figuring her time, Mrs. Rowell noted the hour of morning when she left Los Angeles and again took final note of the hour at night when she reached her hotel in San Francisco. It was just sixteen hours between the times and this allowed nothing for stops along the way.

"We didn't lose much time along the road," says Mrs. Rowell. My two passengers and myself decided that we would try and see how quick a trip we could make, after we had traveled somewhere around 135 miles and were averaging good speed, so we cut our stops down to the fewest possible and kept going.

"My speed was never over thirty-five miles an hour, yet we turned in an actual average for the distance of thirty-one and two-tenth miles an hour, which showed that we were on the move most of the time and that the Oakland maintained its speed consistently, considering all the towns through which we passed at slow speed.

"I have always been an enthusiastic admirer of the Oakland and just to show my friends that all I have claimed for my car is true, I made a record of all gasoline used and the average for the trip was a little over twenty miles to a gallon, while on lubricating oil the car averaged in excess of 750 miles to a gallon. We put no water in the radiator nor did we have any punctures, so all in all I am more than pleased with the outcome of the trip."

ANCIENT CAR HAS ENVIABLE RECORD.

HUDSON SEDAN GOOD AS NEW AFTER RUNNING MANY THOUSAND MILES.

Is the old as good as the new? That was one of the mooted questions in the Reliability Run at Big Bear, and so far as we know has been definitely decided to date. Here are some facts submitted by E. O. Wayne, who is an expert mechanician in motor-car maintenance and operation. Mr. Wayne conducts repair work in the Black Cat garage on South Broadway and is thoroughly competent to render judgment. This is what he says:

"Dr. Charles F. Nelson of this city bought a Hudson supersix sedan in 1917 from Harold L. Arnold—to date the speedometer shows 52,908 miles, but in 1918 the speedometer was out of commission for one whole month during which time the car was driven fully 1000 miles. So that the service of the car has been at least 54.00 0miles in forty-five months, or has averaged 1200 miles per month continuously during the nearly three and three-fourths years since the car was purchased."

This remarkable old Hudson has been constantly under the watchful eye of Mr. Wayne, as he is the only man who has serviced the car except in emergency when the car was out of town.

Today the sedan is in the finest of mechanical condition and the supersix motor purrs along as smoothly as the first day it came from the factory. The valves have been touched up an average of every eight months. The bearings have never been taken up. Occasionally the ignition system needed new breaker points and new brushes, but the total mechanical replacements have been less than $50.

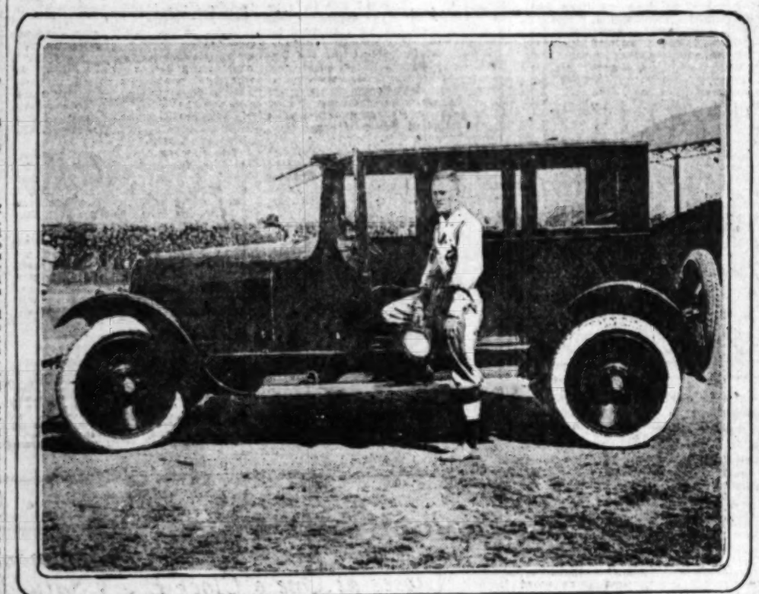
ONLY ONE TYPE OF TIRE BEING MADE.

CALIFORNIA TIRE COMPANY IS DISCIPLE OF THEORY OF SPECIALIZATION.

Concentrated energy spells efficiency whether it be in the realm of the professions or in the field of industry, is the belief of Leon S. Utter, local distributor for the new California cord tire.

"The physician who specializes in the treatment of a particular disease inspires confidence in those suffering from that ailment," says Mr. Utter by way of illustration. "The specialist in any other line of endeavor, you might mention, is always the most recognized.

"It is this theory of efficiency that is behind the new California cord tire, which is manufactured by the California Cord Tire Company in one size and one style only. It stands to reason therefore, that a product which is the result of specialization should most nearly approximate the oft-heralded goal of perfection."



A Big-League Baseball Star and His Big-League Motor Car.

Roger Hornsby, the Cardinal star, recently purchased an Apperson Sedan to travel back and forth to the ball park. Have to hand it to the ball players, they certainly have an eye when it comes to automobiles.

Price Slashing on Lexingtons is Substantial.

Champions of pre-war prices have received with enthusiasm the announcement early last week of a reduction of from $200 to $600 in the prices of Lexington motor cars.

The reductions cover all series "S" and series "T" models, the former being equipped with Continental motors and the latter with the new Ansted engine. It was the Ansted-motored Lexingtons that jumped into fame last september by winning first and secong in the memorable Pike's Peak hill climb. The same power plant enabled a Minute-Man Six to climb two of the steepest grades in Los Angeles on high gear recently. These inclines were the Baxter street and Crestmont Heights, never before conquered in high gear.

Running all the way from San Francisco to Camp Curry, Yosemite Valley, in intermediate gear, and carrying three passengers, is another remarkable feat performed by an Ansted-motored Lexington, according to information received by Francis C. Davidson of the Lexington Los Angeles company, local distributors, from the Charles H. Kaar Company, distributors in the Bay City. The run, the authenticity of which is attested to by an official observer representing the San Francisco press, is extremely noteworthy, when it is considered that the trip was made in ten hours and forty-five minutes on an average of 12 miles to the gallon of gasoline, and that no water was added to the radiator.

WANT MONEY'S WORTH ALL AROUND TODAY.

AVERAGE MAN LOOKS OVER CARS PRETTY CAREFULLY BEFORE BUYING.

At this particular period in the economic history of our country, it behooves every one of us to forget our pride and lay aside our traditional sentiments regarding things we have always felt we must have and get right down to brass tacks on a real saving basis in order that we may once more bring our modest old American dollar back to the purchasing power from which it was deposed by the recent World War upheaval.

This is the sentiment expressed by a prominent Los Angeles business man to Harris M. Hanshue on the occasion of his recent purchase of a "made new" Apperson automobile from the Apperson factory branch during their present buyers' market sale of high-grade used cars.

"We all like to buy and own brand new things," continued this gentleman, "but when a sound business man realizes that he is sacrificing from 1100 to 2100 hard-earned simoleons on the altar of this fictitious sentiment, it certainly makes him stop and think. For instance, I have just bought from you an automobile that has only been driven a few thousand miles, and that has been so thoroughly made new in your shop that even these miles have been put back into it; the car has been refinished so that its appearance is the same as new, and I am ahead just $1875 on the deal, and am satisfied I have purchased just as good an automobile for all practical purposes as if I had spent the full new car price. That is what I call sound horse sense."

Factory Turns Out Cars From Ground Up Now.

The first production of Cadillac cars is now going through the new plant recently completed in Detroit.

J. E. Brown, Los Angeles manager for Don Lee, received notification last week that all departments are now operating in this plant, which is declared by industrial experts to be one of the best adapted to its purposes of any in the automotive industry. The factory is also one of great size, occupying a forty-seven-acre site. The new plant is regarded as one of the finest in the automobile business, and a tribute to the Cadillac Motor Car Company, and its steadily growing success in the production of Cadillac cars during the last twenty years.

"Among the nineteen cars of the price of Cadillac or above," according to H. H. Rice, president of the Cadillac Motor Car Company, "more buyers have preferred the Cadillac than all other cars put together. This preference, which has been increasing year by year, has in a large measure made desirable the concentration of Cadillac manufacture. This is done in the new factory, which the company has built as fine as it knew how, just as it has always built the best car it knew how to build."

Walking four stories above the street, one can start at the west end of one of the new Cadillac factory buildings and go approximatey 1000 feet in an east direction before reaching the eastern walls of another Cadillac building with which it is joined. From north the south it is joined. From north to south Practically all main structures are four stories high. Normally more than 7000 employees work for the company.

CAN BUY BONNER TUBES HERE NOW.

Users of Bonner tubes and many who have been anxious to secure them will be interested in the announcement that they can now be secured in Los Angeles.

Mr. T. M. Miller, well known Los Angeles business man, has for some time realized the possibilities and the demand for such a tube as the Bonner tube. The factory, with increased production, is now able to handle the Southern California trade and Mr. Miller states that the new concern, the Bonner Tube Company of Southern California, will be distributors for Southern California, Arizona and New Mexico.

The Bonner tube is an air-filled, nondeflatable inner tube that is guaranteed not to deflate, from road tread puncture, for one year.

SHELLAC VARNISH.

To make a shellac which serves admirably as a cement for insulating electric wiring, fixing gaskets, and in similar operations, dissolve fake shellac in alcohol. The mixture may be kept in a wide-mouthed bottle, the cork of which should be waxed to prevent its sticking.

Stutz Coupe Has Pleasing Lines and Quiet Motor.

Matching the mechanical perfection and engineering superiorities of the Stutz engine and chassis is the beautiful coupe just received by the Walter M. Brown Company. It is a distinctive, dignified, artistic closed car with pleasing lines and design and built by custom makers to the most exacting standard of Stutz quality and Stutz beauty and grace of appearance.

"The body of the Stutz coupe is full aluminum," says W. H. Court, sales manager. "All woodwork used in the construction of the body is the finest wood, every piece selected carefully to make it conform with the high, quiet dignity and impressive simplicity of design.

"The interior is roomy and luxuriously appointed to the minutest detail, including smoking set and heater.

"Four persons are accommodated comfortably. The driver's seat is slightly forward. The main seat is for two and the extra seat at the left of the driver folds under the dash when not in use. There is a carrying compartment directly in the rear of the driver's seat and a convenient arm strap and rest for the occupant of the extra seat.

"Ultramarine blue is the color of this exclusive coupe, with a black body line above the window lines. The fenders, wheels and splash apron are treated in black enamel.

"The driver's seat is upholstered in blue Spanish leather, while the other seats, as well as the remainder of the interior color scheme, is of a bluish-gray wool cloth material of the highest grade. All interior hardware is of satin nickled finish.

"The electric dome light flashes on when the door is open, illuminating the interior and the steps for persons entering or leaving the car. It is controlled also by a push button inside the car."

ANOTHER SCHEME TO FOOL AUTO THIEVES.

RINGS ALARM WHEN CAR IS BEING TAMPERED WITH OR STOLEN.

No automobile owner who has his car stolen should complain when there is such a device on the market as the Helsbels Alarm Lock, according to O. H. Kepley, president of the firm that is producing this latest contrivance to give auto thieves the blues. It seems that anyone who loses an auto now is guilty of criminal negligence

A Helsbels is not merely an automobile lock, but an alarm which attracts attention to the car if it is being tampered with. The device is silent while the owner is with the car, but screeches for help if the auto is touched while the owner is absent.

CLUTCH DRAG.

It happens on occasion that the engine slows down when the clutch is disengaged, whereas exactly the reverse should be the case. Generally the engine gets the blame, but in reality the trouble is due to the fact that the clutch does not entirely disengage. Sometimes in these cases there may be a ramming of the gears when shifting; this latter condition would naturally follow, since the clutch does not leave the fly wheel properly. The basic cause of trouble is very probably wear in the throwout collar. In this way when the clutch pedal is pushed down all the way, the clutch moves outward only a little; not enough to permit the engine to run idle. If the clutch is of the cone type, a hissing is likely to result, because of facing slipping around in the flywheel.

SCOFFER BECOMES BUYER.

How a clever salesman and a capable car together were able to turn a scoffer into a prospect and finally a customer is a story that is being recounted by the sales force of the Union Motors Company, Maxwell distributors.

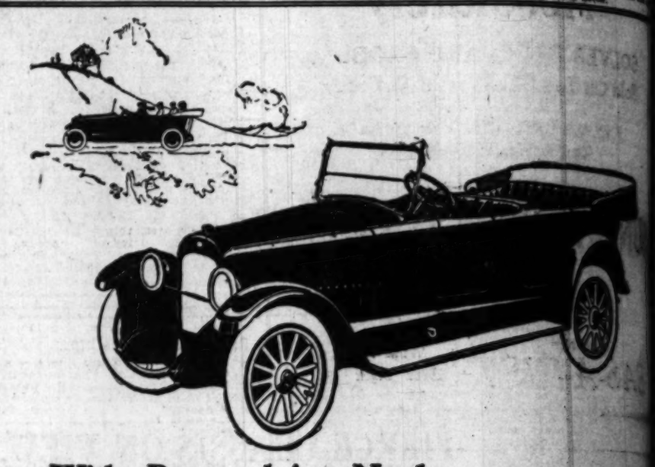
It all happened right in Los Angeles. A certain Los Angeles man who owns a couple of large and expensive cars had a friend in the Maxwell distributing company, and it so happened that that friend invited him to ride downtown to his office one day. The ultimate result was that the owner of the expensive cars ordered a Maxwell coupe for town use. Let him tell the story of his conviction in his own words:

"I only rode in the car because I happened to know one of the executives of the comany, and when he offered to take me downtown I jokingly remarked about his car. Before we had gone six blocks, however, I was interested in his car because of his smooth running motor. I knew, of course, it was economical, but I did not realize what a delightful riding car in reality was.

"Doubtful over the power of the motor I carefully asked him if he would to take me up over some of the hills, and after that demonstration was completely convinced that the Maxwell offers one of the best values on the market today."

BLACKENING BRASS.

The motor car owner who takes pride in his own vehicle frequently has occasion to blacken brass or bronze fittings that are ornamental in their effect. The usual method is to apply a solution of lampblack and water to the part to be operated on. In this solution which must be of the consistency of cream, a little sweet oil should be added, and then the part is given a coat of this paste.



Wide Demand for Nash Six is Exceeding Supply

The demand for more cars which we are experiencing is being felt by all Nash dealers throughout the country. This is proof of the satisfactory performance of the Nash Six with Perfected Valve-in-Head Motor in owner service. Its unusual power, economy and quietness have won a place for it as one of the most popular and practical American motor cars.

TROY MOTOR SALES CO.
NASH DISTRIBUTORS
1060 Figueroa at Eleventh
60262 LOS ANGELES Pico 1323

NASH MOTORS
VALUE CARS AT VOLUME PRICES

PIERCE ARROW

Polished Chassis Now on Display

THE famous Pierce-Arrow polished chassis, exhibited at the great national automobile shows, and now on a tour of the principal cities of the United States, is now on display at our showrooms. It is here for two weeks only.

We cordially invite all motor interested persons to come in and inspect this mechanical masterpiece. It reflects the most advanced features in high-grade cars.

The new Pierce-Arrow chassis was the talk of all the automobile shows. No other car this year offers so many new and desirable features to the consideration of prospective purchasers of a high-class car.

WILLIAM E. BUSH
1701 South Grand Ave.
Los Angeles

Ford
THE UNIVERSAL CAR

Shortage Throughout Entire Country On All Ford Models

Despite the fact that the Ford Motor Company is producing cars at the rate of over 4000 a day, conditions have so improved in all parts of the country that dealers in all sections are clamoring for more cars. With a production of 4000 cars a day, this demand cannot be met.

No doubt the recent price reduction had a great deal to do with the tremendous increase in number of orders. Ford models now cost no more than they did in 1915—pre-war prices.

Orders are now being filled in their turn. We sincerely advise prospective purchasers to place theirs at the first opportunity if they want early delivery.

LIST OF FORD DEALERS:

Clark & Coberly, 2219 W. Pico—West 6072.
W. D. Dunham, 1250-60 W. Seventh St.—Wilshire 637.
J. Benj. Fahy, Successor to Fahy-Atterbury Co., 1042 S. Grand—Broadway 1500.
Benj. A. Finch, 540 S. Los Angeles—Pico 344.
A. L. Fleming, 1823 E. First—Boyle 324.
Gray Motor Car Co., 1718 Cahuenga, Hollywood—Hollywood 2049.
Heinie Auto Sales Co., 1918-1922 S. Main—South 341.
Hubbard Auto Sales Co., 759-777 S. Central—Broadway 5808.
Wm. L. Hughson Co., Tenth and Olive—Broadway 2963.
Jos. A. Moore, 801 Fair Oaks, South Pasadena—351370.
J. A. Nadeau, 1100 E. Slauson—South 2240.
Noll Auto Company, 1800 Pasadena Ave.—Lincoln 323.
Jesse E. Smith, Broadway at Kenwood—Glendale 432.
Wm. E. Smith, 707 E. Colorado, Pasadena—Colorado 93.
W. I. Tupman Company, 3330 S. Figueroa—South 2831.

Insist on Genuine Ford Parts

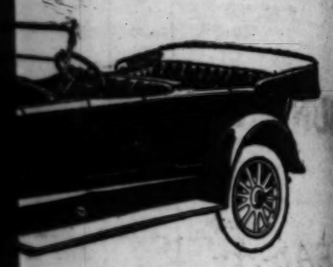
UYER.

downtown to his
e ultimate result
of the expensive
axwell coupe for
m tell the story
his own words:

but I did not realize what a dele-
ful riding car it really was.
"Doubtful over the the power of
motor I casually asked my fri
to take me up over some of
hills, and after that performance
was completely convinced that
Maxwell offers one of the grea
values on the market today."

BLACKENING BRASS.

The motor car owner who takes one o
cars, which frequently has occasion to
brass or bronze fittings that are so fre
ential in their original state, by forgi
part to be upwards on in the following
tion the black will "take on" a lustre
four ounces, hydrochloric of ordinary
and water two quarts. The parts are fir
to this solution, which must be hot, and
have assumed the desired tone, when
should be taken out, washed out and dried
given a coat of cold lacquer.



ash
pply

hich
felt
hout
f the
the
e-in-
. Its
and
or it
and
rs.

CO.

1323

OTOR

LUME PRICES

t Entire
Models

s producing cars at
oved in all parts of
for more cars. With
be met.

deal to do with the
els now cost no more

ncerely advise pros-
rtunity if they want

RS:
, Tenth and Olive—Broad-
ir Oaks, South Pasadena—
. Slauson—South 2240.
1800 Pasadena Ave.—
dway at Kenwood—Glen-
E. Colorado, Pasadena—
ay, 3330 S. Figueroa—

Have You Seen the

ECLIPSE

SUN-AND-GLARE SHADE

U. S. Pat. Allowed

Absolutely

SOLVES THE GLARE PROBLEM

Sold On Ten Days' Trial to Prove It

FITS ALL CARS—PRICE $7.50 EACH

Dealers Wanted Everywhere

Distributed by

INSET SPECIALTY CO.

210 W. Eleventh Street

Distributors of the

Famous AS-A-JUST { Wind Deflectors / Rear Sight Mirrors

, Regarding the Tooting of Horns for McClaren Cords

From

HAYES & MURRAY

Bakersfield, Cal.

C. Fred Thompson Tire Co., 6-14-21
1239 S. Olive Street,
Los Angeles, Cal.

Gentlemen: We sold Tom Bacon 2 33x5 McClaren Autocrat Cord tires several months ago, and he came in the store last week and told the writer that he had received 12,000 miles on the original tread and had had them retreaded. The party who retreaded them told Mr. Bacon that it was the best cord that he had ever seen, and that he would guarantee his retread for 6000 miles.

When you know that these tires were used on a Pierce Arrow car in the stage business, operating from Bakersfield to Los Angeles, you will more fully appreciate this wonderful performance.

In conclusion will say that it is certainly a pleasure to sell the McClaren Tire.

Yours very truly,
HAYES & MURRAY
E. L. Hayes.

is no Mc-
Dealer in
on, write for
lusive Mc-
Proposition.

C. Fred Thompson Tire Co.

Distributors for So. California and Arizona

. Olive St. Los Angeles, Cal.

HUDSON



The Super-Six Motor Is Patented

Hudson's title to leadership rests altogether on the satisfaction of those who own the car.

The strongest sales influence it possesses is the faith inspired by more than 100,000 Super-Sixes ably doing smooth, dependable duty, many after five years service and mileage above a hundred thousand.

For all know this capacity and reliability, so much desired, are the direct product of the patented Super-Six motor, which is exclusive to Hudson.

Harold L. Arnold

Motor Car Merchant, 7th and Figueroa

Public Garage Entrance, Figueroa St. Accessory Dept., 909 West Seventh St. Battery, Mechanical and Parts Dept., Entrance Orange St.

SUPER-SIX



[This is the eighty-ninth of a series of articles dealing with trapshooting, hunting and fishing by Capt. Tom Marshall, a noted authority on the great out-of-doors.]

Everybody up on your toes. Major-league baseball magnates indorse trapshooting as their players' line of diversion. Trapshooting teaches one to concentrate, eliminating scattering or rambling thoughts, enabling you to intensely specialize on the accomplishment of desired results. Successful trapshooting is the assembling of a combination of physical and mental requirements coupled with experience, only acquired through intelligent practice, making possible the putting into action, the fine art of trigger tickling.

ALL IMPROVED.

Every desirable angle in life is materially improved through a course in concentration. Business, social, domestic, outdoor or sport life is brought to a higher standard of efficiency, when you are taught to combine and instantly bring into action the essential element which spells success. They are incorporated, but lying dormant, in every person's system. To become an expert trapshot requires intensive and aggressive training and thought, coupled with intelligent practice, ability to concentrate and shoot each and every target in practice, with the same care one would shoot the winning target in the Grand American Handicap.

This brings into simultaneous action eyes, brain, nerves, disposition and trigger finger. The eyes first locate an anticipated object, the mind conveys information of its appearance, with instructions to the nerve centers of velocity, altitude, direction and necessary lead. The nerves, in turn, command, at the logical instant, the contracting of the trigger finger, which releases the lead at the psychological moment to accurately connect with the flying object. The disposition endows you with the power to forget the grand stand and correctly swallow, when it becomes necessary. This is a concert of action, enabling all faculties to co-ordinate and function in unison.

REAL SUCCESS.

Continuous concentration is the trapshooter's slogan of success. Once acquired, it becomes an asset to be utilized in every phase of life. Business men possessing concentration are better qualified to gaze into the mysteries of the crystal globe, delving into the future with a greater degree of business acumen. In connubial life dispositions are materially improved, objectionable moods obviated and a disposition to sail off at a tangent, curbed. In sports life we cite you to good golf, which means ability to compute distance, wind variation, velocity, avoiding hazards and forgetting the gallery. Technique of stroke, ability to drive or punt, is acquired by intelligent practice, coupled with concentration.

In the sports world of baseball, we have shooting fans. Presidents Ban Johnson and Tener, Managers Comiskey, Speaker, McGraw and Stallings, Players Cobb, Mathewson, Bender, Plank, Coombs, Jackson, Davis, Johnson, Ruth, Baker and Killifer, with hundreds of others. They universally approve trapshooting, claim it quickens the eye, teaches distance and velocity, induces concentration, which gives ability to read and outwit adversaries.

PROXY SPORT.

Baseball is a proxy sport. Eighteen players only are permitted to contest. Spectators, as official bench warmers, compose the balance of the attendance. In excess of 1000 people have personally contested in one trapshooting event, representing every State in the Union. No admission fee is ever charged at the gate, regardless of the trapshooting headliners contesting. Large galleries are always attracted, who enjoy the innovation of seeing hundreds of men and women participating and competing in a line of sport, where every success is based upon individual effort. The records of the American Trapshooters' Association show the greatest increased interest, offered by any line of sport. Over 500,000 trapshots in America; 4100 active gun clubs in America; 15,400,000 guns have been manufactured and are in the hands of the sportsmen of America. One-fourth of the population are conversant with the use and handling of fire arms in America.

Trapshooting is today the major sport of America. We have six leading sports, divided into two classes; spectators and participants. In the first division, we have baseball, football and boxing, where you find few contestants and many spectators. The second section, branded participants cover trapshooting, golf and tennis, listed and based on popularity. Red-blooded sportsmen have seen the light. The click of the turnstiles has been supplanted by the crack of the scatter gun. Spectators' ranks are deserted to join the great army of participants. There is no possibility of "tossing a monkey wrench into the machinery of the trapshooting game," unless contestants are accessories to the fact, which is akin to cheating one's self in the game of solitaire. Trapshooting is the national game.

TACOMA SPEED EVENT NEXT ON CALENDAR.

SARLES, WINNER OF UNION-TOWN CLASSIC, IS ENTERED IN NORTHERN RACES.

The spotlight which hovered recently over the Uniontown Speedway, is due to shift to Tacoma on July 4, after which it will be switched southward to the big racing bowl at Cotati for the auto classic of August 7.

Now that the 235-mile grind over the Uniontown track has become a matter of history, members of America's premier field of auto drivers have but one more hurdle to cross before turning their cars to the North Bay Counties Speedway, nearly finished, according to word from Jack Prince, veteran track builder.

Most of the drivers who entered cars in the Uniontown test are expected to put in an appearance at Cotati, after the racing at Tacoma on July 4. The Cotati tryouts are scheduled for July 10 and by then Jack Prince has given assurance that everything will be in readiness for the reception of incoming drivers.

Roscoe Sarles, winner of the Uniontown event, is practically certain to be among those reporting at Cotati. At the Pennsylvania track Sarles crossed the finishing line in his Duesenberg three-quarters of a lap in front of Eddie Hearne, driving a Revere. Sarles's time was 2:18:30, and he led the field all the way. Eddie Miller, who secured third honors, also driving a Duesenberg, is another candidate, according to late reports, for Cotati honors.

EMSCO BRAKE LINING IS A LOCAL PRODUCT.

INDUSTRY IS FLOURISHING DUE TO ADMIRABLE POLICY OF MANUFACTURERS.

Probably only a few motorists in Southern California realize that there is an industry in Los Angeles given up to the manufacture of brake lining. It is a fact, however, that the E. J. Smith Company for nine years have been manufacturing brake linings and now are operating on a very extensive scale in this line, manufacturing the product completely in their own plant.

Many of the best-known automobile dealers in Los Angeles, as well as all along the Pacific Coast, have been using Emsco brake lining, as this local product is called, in their service departments for a long time, and they have been very enthusiastic in their praise of the quality of this local product, as compared with any other procurable.

The success of this local product has been due entirely to the fact that the E. M. Smith Company have had just one idea in mind in making a brake lining and this idea has been to build the very best product that it was possible to put together.

In order now to give motorists better brake service, they are not only carrying the name of Emsco brake lining to the general public, but they are opening up service stations all over the State, where it will be possible for motorists to get expert service on their brakes.

CHEMICAL DECARBONIZER.

The following is a chemical decarbonizer that will help in cases where the carbon formations are not too hard: Alcohol, 50 parts, 15 parts of sulfuric acid, 1/2 parts of 3 per cent ammonia, 1 c. Mix. About half an ounce of compound should be poured into each cylinder when the engine is hot at the end of the day's run and should be allowed to stay over night. The mixture should be scraped off around the combustion chamber.

Foundry

and

Manufacturing facilities in

BRASS
BRONZE
ALUMINUM

High grade workmanship

MASTER

CARBURETOR CO.

3000 South Main Street
South 204

GEEVER & WATERS

THF NASH SHOP

Los Angeles, California

Bdwy. 3741. 1230 S. Flower St.

WITH THE CHECKER PLAYERS.

NOTES AND PROBLEMS.

PUBLICATIONS IN THE REALM OF CHECKERS.

By John Dougherty.

June 26, 1921.

Chess and Checker Headquarters, 320 Union League Building, corner Second and Hill streets. All chess and checker players invited to join. For further information concerning the club, see or write the secretary, D. R. Bowen, at the club rooms.

All communications intended for this department should be addressed to John Dougherty, The Times, Los Angeles, Cal.

Among the Fans.

W. J. Nichols and M. L. Davis played their finals in the unrestricted tourney last week, and the former won, 3 to 1 and 5 draws. Mr. Nichols now holds both the restricted and unrestricted club championship.

J. B. Hanson found conditions not up to expectations at Long Beach and gave up his concession there. The City Dads will not allow prizes of any kind given at the concessions there. In fact, they will hardly allow you to carry matches on the Pike, so there is not much inducement for one to spend his money for anything but popcorn and hot dogs.

Mr. Alburtus is improving rapidly and will leave the hospital in a few days.

L. M. Lewis of St. Louis is contemplating a trip to the Coast in the near future.

The boy wonder at chess, Sammy Reeschewiski, is scheduled to give a simultaneous exhibition at the L.A.A.C. tomorrow evening.

H. B. Reynolds and J. T. Bradford have played four ten-game sittings in Cleveland the past month. The first sitting was a tie, 1 to 1 and 8 draws, but Reynolds won the next three by the scores of 2 to 1 and 7 draws; 3 to 1 and 6 draws, and 3 to 2 and 5 draws.

J. T. Bradford and Asa Long (the 14-year-old wonder) played a ten-game sitting at Toledo, O., on Decoration Day, which was won by Bradford, 3 to 0 and 7 draws.

Checkers in the Schools.

(American Checker Monthly.)

The late Prof. Greenwood of Kansas City had in mind the introduction of checkers as a class subject in the schools. Recently the Los Angeles Polytechnic Institute placed the game on its recreational program. Occasionally we hear of college chess and checker clubs with their tournaments and team matches in midwinter while college athletics are hibernating. But the real move toward recognizing the educational value of checkers is now being made in Australia by H. F. Treharne, B.A., of Sydney, editor of the New South Wales Teacher and Tutorial Guide, who devotes a column regularly to the game with the object of showing teachers how to teach the game as a class subject in the schools of New South Wales.

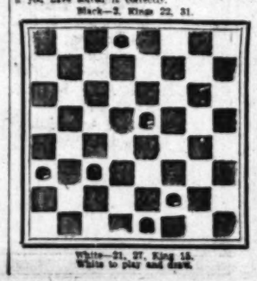
The Rendezvous Chess Club of South Pasadena is holding inter-community contests at the club-rooms located at Mission and Fair Oaks avenue from June 22 to July 1 daily, including Sunday. The entertainment is to commemorate the eighty-fourth anniversary of Paul Murphy. All classes of players are invited. Ladies are invited to join the game. Miss Ethel Julian of Pasadena, who played in the club's entertainment last fall will be hostess. Bring your chess men and board. Come one, come all, come great, come small.

PROBLEM NO. 843.

Author unknown.

The following problem was contributed me by H. H. Payne, St. Louis, Mo. It was published several years ago in A. B. Barker's column, then being run in the St. Louis Republic. I am setting the problem one move advanced from the original problem and stating the terms. White to move and draw, while the original terms (with the Black king on 31 being a single man on 30) were stated, "Black to move, what result?" I have never seen the author's solution, so do not know what his conclusions were, but I know Mr. Burke found the draw and has had considerable fun with it with the various experts who have visited St. Louis. Send in solution and see if you have solved it correctly.

Black—2. Kings 22, 31.

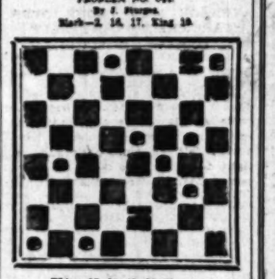


White—21, 27. King 18.
White to play and draw.

PROBLEM NO. 844.

By J. Burgess.

Black—2, 14, 17, King 19.



White—15, 24, 29, 30. King 4.
White to play and win.

SOLUTIONS TO PROBLEMS.

PROBLEM NO. 841.

By A. W. Lowry.

Black—7, King 18.
White—13, 30. King 14.
White to play and win.

23-26	1-5	26-30	13-22	4-8
18-14	5-9	30-26	22-25	8-11
14-10	9-13	26-30	25-29	11-15
10-15	13-17	30-26	29-25	W. wins
15-19	17-14	26-30	27-31	

PROBLEM NO. 842.

By W. T. Broadbent.

Black—9, 20. King 23.
White—17, 28, 32. King 30.
White to play and win.

17-13	23-27	28-24	32-28	13-10 wins

LOS ANGELES TIMES GAME, NO. 1682.

"Maid of the Mill."

The four following games were played in the Hanson-Dougherty subscription match.

Black—Hanson.		White—Dougherty.		
11-15	24-19	8-12	6-1	2-6
9-13	28-24	4-8	1-5	6-9
6-11	24-20	8-15[a]	5-14	9-13
11-15	20-16	12-19	14-18	13-17
15-18	30-26	1-6	26-30	17-21
5-9	26-22	6-15	18-25	21-26
9-14	22-18	15-22	29-22	26-30
14-17	18-15	10-19	25-18	30-26
17-21	16-12	22-26	22-15	26-31
21-17[b]	12-16	26-30	14-10	31-27
13-22	15-11	30-26	18-14	27-24
17-14	16-12	19-23	10-7	24-20
22-26	11-7	26-31	14-9	20-16
14-17	25-22	23-27	7-3	Drawn
26-30	22-18	31-26	9-6	
30-25	20-16	27-31	3-7	

a—29-19 is best, the text allows Black a strong game.
b—Forces the opening.
c—26-22 and 30-26 are more often played.
d—Varies from Lowry Guide which gives play on 28-24, 24-20 and 26-30.
e—Hanson thought he had a win at this stage.
f—After the game Hanson said that was new to him, but that he thought anything else would leave White has had to play very carefully for seven moves.
g—If 6-9, 13-6, 2-9, 25-22, 9-13, 22-26, 10-19, 26-14, 13-17, 27-24, drawn.
h—19-6 loses.
i—Can any of the "treasured critics" show a win for Black at any stage.

LOS ANGELES TIMES GAME, NO. 1683.

"Drive."

Black—Dougherty.		White—Hanson.		
11-15	29-25	11-18	10-15	8-11
9-13	17-14	22-17	17-14	5-9
6-10	25-22	15-18	1-5	14-17
13-17	14-9	17-13	14-17	9-14
10-15	24-20	18-22	5-10	6-9
15-19	22-18	13-17	21-25	14-18
19-24	26-17	10-19	10-14	Drawn
28-19	9-14	19-24	25-29	
24-28	30-26	1-10	14-18	
27-24	4-8	23-27	17-13	
4-8	26-22	28-19	18-14	

a—Many favor 8-11 first, so as to bring out 23-27.
b—Nothing new in this game.

LOS ANGELES TIMES GAME, NO. 1684.

"Kelso Cross."

Black—Hanson.		White—Dougherty.		
10-15	29-25	8-11	6-1	7-10
15-18	25-22	15-18	1-6	10-15
9-14	22-17	18-22	6-9	15-19
5-9	24-20	11-15	14-18	19-24
1-5	17-13	22-26	9-14	18-22
9-14	20-16	15-18	5-9	24-27
14-17	13-9	26-31	18-22	27-31
17-22	9-6	18-15	9-13	31-26
22-26	16-12	31-27	22-25	26-22
26-31	6-2	15-10	13-17	22-18
31-27	12-8	27-24	25-29	18-15
27-23	2-7	10-7	17-21	15-11
23-18	8-3	24-20	29-25	11-7
18-15	7-2	7-3	21-26	7-3
15-10	3-7	20-16	25-22	3-7
4-8	2-11	3-8	26-31	Drawn

a—A popular line with Banks. As far as I know the game is original from here on.
b—21-27 first would probably lose.
c—19-23 only draws.
d—An interesting game.

LOS ANGELES TIMES GAME, NO. 1685.

"Kelso Cross."

Black—Dougherty.		White—Hanson.		
11-15	24-20	8-11	10-15	15-19
15-18	28-24	4-8	15-18	19-24
9-14	22-17	11-15	22-26	24-28
5-9	26-22	8-11	6-9	28-32
14-18	17-13	15-18	9-14	32-28
9-14	22-17	18-22	5-9	28-24
14-18	24-20	11-15	14-18	24-20
18-23	27-24	15-19	9-14	20-16
23-27	31-26	22-25	18-22	16-11
27-31	24-20	19-24	14-17	11-7
31-27	20-16	25-29	22-25	7-2
27-24	16-11	24-27	17-21	2-7
8-15	26-22	29-25	25-29	7-2
22-18	11-15	27-31	21-26	2-7
15-22	24-20	31-26	8-11	7-2
25-18	22-17	27-23	29-25	26-31 Drawn
4-8	28-24	23-27	11-15	

a—Nothing new in this game.

LOS ANGELES TIMES GAME, NO. 1686.

"Defiance."

This game was contributed by D. H. Bowen and was played between D. F. Barker and L. Wilhelm. They had previously played eight draws, which shows that all the close games are not made by the "high-brows." Mr. Barker has passed the eighty-first milestone, but the subjoined game shows his brain still clear.

Black—Wilhelm.		White—Barker.		
11-15	24-11	10-19	12-16	18-23
8-15	26-22	23-27	8-11	28-32
9-14	22-17	6-10	16-19	23-26
27-32	29-25	15-22	11-15	32-28
5-9	25-18	27-31	7-10	26-30
14-23	17-13	31-26	15-18	28-24
23-27	18-14	22-25	10-15	30-26
32-23	4-8	19-24	6-10	24-20
27-32	14-10	25-29	15-19	26-22
32-27	8-11	24-27	10-14	20-16
31-24	10-15	29-25	19-23	22-17
24-19	11-18	27-31	14-18	16-11
19-15	23-19	31-26	4-10	17-13
15-10	18-15	26-30	18-15	11-7
4-8	19-10	31-27	13-17	Drawn

a—8-11 is more usual.
b—A Scotch sacrifice.
c—A good original game.

The Broadway Department Store—Broadway, Fourth and Hill

The Broadway Department Store Closes at One o'Clock Every Saturday in the Year

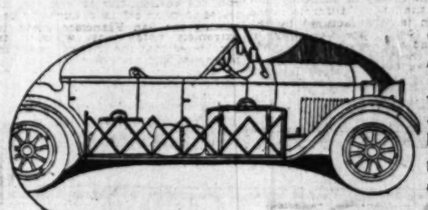


Camping and Automobile Supplies Price-Lowered

For the June Month-End

—These underpricings come along just in time for you to purchase whatever you need in these lines at the very season when they will be called into most active service; and to save money in a way that will not fail to prove attractive.

—We mention specifically:



Luggage Carriers With End Gate at $3.25

—This is a popular carrier, being adjustable to different lengths and having end gate to hold packages in place. The price is exceedingly low at $3.25.

Khaki Auto Tents

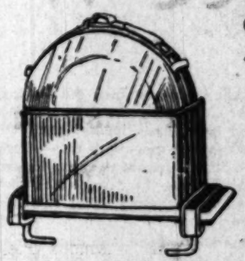
—of 10-oz. khaki canvas are exceptionally well made. They are priced at $11.95 for the 7x7-ft. size; $15.95 for 7x10-ft. size. With floors, the smaller tent is $17.95 and the other with floors is $18.95. They are complete with poles, ropes and stakes.

Seat Covers for Ford Touring Cars at Half Price

—There are 25 sets of Jiffy Slip Cushion covers regularly priced at $5.50 to $10.00 which will be offered during this event at half price. They cover the cushions and the backs and are to be had in light tan with stripes, also in darker colors. All are of washable materials.

A-C Titan and Splitdorf Spark Plugs, 69c

—These two popular makes of spark plugs which will fit almost any kind of car, are to be only 69c during the June Month-End.



Canteen Holders At Half Price

—There are three different styles; one is for 4-quart canteens, one for 6-quart and the other is adjustable for either six or eight quart canteens. The regular prices have been $2.25 to $3.25; for the month end we will offer them at half these prices.

Pyrene Fire Extinguishers, $7.95

—These are standard Pyrenes, complete with brackets; you would do well to have one for your car, whether at home or on a camping trip.

Flash Lights, 65c and 95c

—For your vacation trip you should have one of these flash lights which come in black fiber cases and are complete with batteries and bulbs. The two cell size is priced at 65c and the three cell at 95c, these prices being much less than usual.

—The Basement Balcony

Cowhide Boston Bags at $2.95

—These bags are of genuine cowhide, in 12 to 18-inch sizes, and may be had in brown, black and mahogany, at the way low pricing of $2.95.

—The Basement Balcony

Dress Trunks Less at $14.75

—Going traveling? Need a new trunk? Then it remains for you to take advantage of this timely June Month-End featuring of 3-ply veneer trunks covered with heavy, brown vulcanized fiber, and reinforced with large steel corners and clamps. There's decided saving to be realized on Monday's lowered pricing of $14.75.



Traveling Bags and Suit Cases at Half Price

—We have on hand a large assortment of regular stock bags and suit cases that have become slightly marred or shopworn, and have now decided to reduce their number before inventory-taking, by marking them at just half their regular prices which range from $3.50 to $27.50.

—All standard sizes and cowhide, Fabricoid, fiber and matting cases are included in the grouping.

—The Basement Balcony

The Broadway Department Store
Broadway—Fourth and Hill. Arthur Letts, President

LEARN WHAT IT'S ABOUT!

Why Not Give Your Battery as Much Chance as You Do Your Tires?

A surprising number of motorists, taking out their first car, have not the slightest idea where their storage battery is located. Some are entirely unaware that they have a battery and that the operation of the starter and lights—and in most cases ignition—is wholly dependent upon it and its well being.

The result is that the battery is ignored and oftentimes harmfully abused. Not until it runs down and fails to do work does the owner begin to investigate.

"Most battery troubles that come to our attention," says A. J. Tobey of the Western Auto Electric Corporation, distributors of Willard Threaded Rubber Storage Batteries, "are due to lack of knowledge of the function of the storage battery and the attention it requires.

"If motorists could realize that a storage battery is a perishable article, is highly sensitive to abuse and neglect, a great deal of inconvenience and expense would be saved. In this respect the battery is no different than any other part of the motor car.

"Just as driving over glass and nails abuses tires and running a motor without oil will burn out bearings, so will lack of care and attention bring the storage battery to grief.

"The average car owner knows what constitutes tire and motor abuses and he avoids them. He would do well to find out what abuses his battery, what attention it requires, and why—to get acquainted with it and its operation. First-season motorists, particularly, would save themselves considerable expense and annoyance by acquainting themselves with their storage battery and its needs."

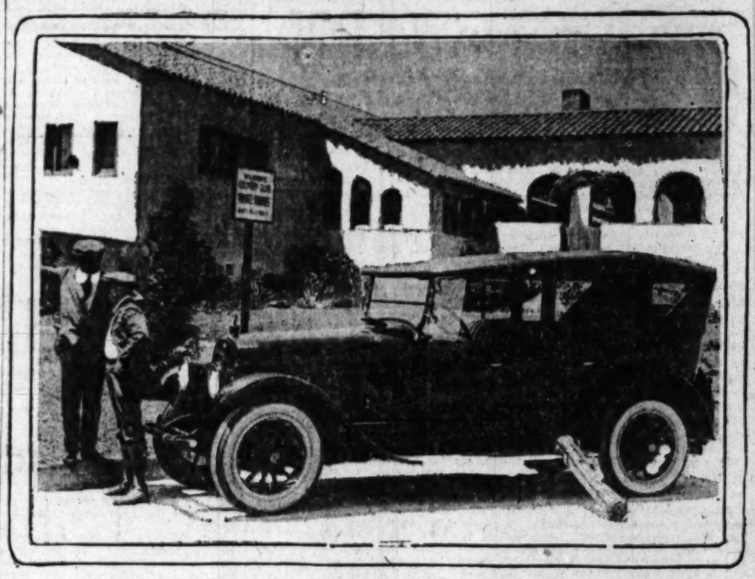
HAYNES STOCK CAR MAKES NEW RECORD.

TIME BETWEEN KOKOMO AND CHICAGO IS CLIPPED ON ROUGH DIRT ROADS.

A new speed record between Chicago, Ill., and Kokomo, Ind., has just been established by a Haynes fifty, stock in every respect. This news was received here last week by Jack Bennel, western sales representative of the Haynes factory, who is here arranging for a further allotment of these cars for this territory to meet the tremendous demand.

The distance between the Haynes factory at Kokomo and Chicago is exactly 172 miles, and the new record established was four hours and twenty-five minutes. The regular passenger train time between the two cities is four hours and fifteen minutes.

Clyde Isenhour, the Haynes dealer at Kokomo, drove the record-smashing car, according to the letter to Bennel. Road conditions prevented an even more sensational record, it declared.



Look Who's Here! Pat Higgins—Proud Father of a New Lincoln.

Charley Orr, house manager of the Wilshire Country Club, pointing out contemplated additions to the club's horticultural setting to P. J. (Pat) Higgins, well-known athlete and former coach. Pat is standing in front of his brand new Lincoln touring car. View taken at south end of the clubhouse.

GOLFER, ERGO MOTORIST.

Why is a golfer?

The answer to this mooted query is generally, "Because he is a motorist."

And if you want more proof of the statement simply interrogate Pat Higgins.

The ancient and beloved outdoor sport has been passed down to us from the originators who eked out an existence in the land of the thistle and purple heather. Its battle for worldly recognition with other favorite pastimes has been a stormy one until now it is considered one of the healthiest stimulants for the tired business man, the representatives of the fair sex and for the youth.

During the past two years the game of golf has developed into an institution. It has become the vogue, and in Southern California it has leaped with bounds to the point where it has hit the classification of being a craze!

Ofttimes, golf has been cruelly assaulted with acrimonious epithets. Some have declared it a game simply for the old folks. It has even been crucified with the exclamation, "No red-blooded man wants to chase a white pill over a couple of dozen hills; it is a pastime for the person who has been raised a pet, etc."

But to those who are acquainted with the athletic career of Pat Higgins, the foregoing statesments are branded as inane. The illustrious Pat has indulged in some of the roughest sports known. At one time he held amateur boxing titles; is considered one of the best known exponents of the judo and jiu-jitsu sport; has participated in wrestling matches under the American catch-as-catch-can rules; was selected on the All-American Rugby team and has indulged in numerous other branches of sports.

When he is not busy refereeing boxing or wrestling matches, Pat drives out to the Wilshire Country Club in his newly purchased Lincoln eight. He is an ardent motorist and just recently received delivery on a new Lincoln car from the Walter M. Murphy Company.

FRANKLIN FEATURES LIGHT CAR.

Ralph Hamlin Shows Advantages of "Less Weight Below the Springs."

The other day a prospective Franklin purchaser, in considering the fact that the weight and number of parts below the springs had been reduced to a minimum on this famous air-cooled car, asked Ralph Hamlin of what particular advantage this less weight below the springs was.

Hamlin entered on quite a lengthy discussion of sprung and unsprung weight, detailing the greater comfort secured in having practically all the weight above the springs, and pointed out the disadvantage of having much weight below the springs, such as loss of power, etc.

As a concrete example he cited the fact that an ordinary person, carrying a thirty-pound pack on his back, can walk all day and not feel particularly uncomfortable. But just place this weight at the hips, or fifteen pounds on each leg, and the lower the weight the harder it is to walk, until, with the weight below the knees, it would be agonizing to cover even a few hundred feet.

This comprehensive comparison is a most convincing sales argument, and though Hamlin admits the majority of motor-car manufacturers are now giving great consideration to this problem, he claims the Franklin Automobile Company, which pioneered the sprung weight theory, has reduced power losses and excessive wear to a minimum, through proper observance of this indisputable fact.

BUSINESS BOOMING, SAYS TIRE DEALER.

FRED THOMPSON DECLARES VOLUME OF SALES INCREASING EACH MONTH.

"Business booming," says Mr. G. Fred Thompson of the C. Fred Thompson Tire Company, distributors of McClaren tires for Southern California and Arizona.

"During the first fifteen days of June our volume of business increased about 30 per cent over any other fifteen-day period during the past eight months.

"McClaren tires have dropped in proportion with other standard tires and are now priced much lower than they were several months ago. This means that if the same number of tires were sold according to the former price of weeks ago, our sales increase would have averaged better than 40 per cent.

"During all the preceding months we have sold McClaren tires on actual performance in mileage, which users had received.

"Krause & Roult, the largest tire distributors in San Diego, after a thorough test with the McClaren Autocrat Cord tire against many other cords, over the mountains into Imperial Valley and boulevard on stage work, found that the McClaren Autocrat Cord gave them fully 30 per cent superior service over any other make in this test. In Oct. 2, 1920, they gave to C. Fred Thompson Tire Company, a contract which called for $20,000 worth of McClaren Autocrat Cords and the immediate delivery at that time of $4700 worth of these tires to be used on stage work over this hard drive. They have never regretted having given same, as the McClaren Autocrat Cord has given phenomenal service."

NEW SUPERINTENDENT ASSUMES HIS DUTIES.

EARL SPENCER, FORMERLY OF PIERCE-ARROW COMPANY, JOINS LEACH PLANT.

Nationally known as a motor expert and engineer and connected with the Pierce-Arrow company for many years, Earl B. Spencer, who, during the war, was engaged in the building of the Hispano-Suiza aircraft, has become connected with the Leach Biltwell Motor Car Company, 4800 Santa Fe avenue, Los Angeles, in the capacity of production superintendent.

For nearly six years, Mr. Spencer was plant engineer at the Pierce-Arrow factory and for three years was assistant general superintendent there. During the war period, he was in charge of the organization manufacturing aircraft and at the time he severed relations with the Pierce-Arrow, he was superintendent of testing and shipping.

In his new capacity at the Leach factory he will actively oversee the construction of the Leach special motor, which was designed by Harry A. Miller of Los Angeles.

SECOND CUT MADE BY MOON COMPANY.

ANNOUNCEMENT OF PRICE SLASHING MADE BY P. W. WISDOM.

The announcement of the reduction in Moon prices, effective July 1, and which was made public last Sunday, is the second slash made by the Moon Motor Car Company of St. Louis, since last October, according to P. W. Wisdom, manager of the western division, with headquarters in this city.

The five-passenger touring with wooden wheels beginning the first of next month will sell for $2285 and same model with disteel wheels for $2450, delivered here. The seven-passenger will sell with wooden wheels for $2850 with $165 to be added in case of disteel wheel equipment. The sedan and the coupe, wooden wheels, will sell for $3235, with an additional charge of $165 for disteel wheels. The new and snappy roadster will sell for the same price as the five-passenger open job.

"The second reduction makes a total slash since last October of $400," said Wisdom. "It may be remembered that the Moon was among the very first cars to make any real big reduction."

HOBLITT NAMED SALES MANAGER.

TAKES UP IMPORTANT DUTIES FOR AJAX RUBBER COMPANY.

Ajax Rubber Company, Inc., announces the appointment of Frederic M. Hoblitt as general manager of sales, succeeding F. E. Dayton, who has resigned to enter another field of activity. Mr. Dayton will become affiliated with Cross & Brown, real estate brokers, on July 1. News of Mr. Hoblitt's appointment was made public today by Joseph C. Weston, president.

Mr. Hoblitt, who joined the Ajax organization recently, is widely known in the automotive and tire fields. Prior to his affiliation with Ajax, he was president and treasurer of Quick Tire Service, Inc., a corporation which operated as tire distributors, maintaining stores in a number of cities.

In the days when the Alco car, manufactured by the American Locomotive Company, was among the conspicuous higher-priced cars, Mr. Hoblitt served as sales manager for the automobile division of the American Locomotive Company. Before his identification with Alco, he was an important factor in the sales organization of the Cadillac Motor Car Company.

THINNING VARNISH.

Ordinary turpentine is a satisfactory medium for thinning enamel or varnish, as most motorists know. Some varnish manufacturers supply a special thinning liquid, which should be used in this instance. When it is desired to produce a quick drying enamel, try using alcohol for thinning.

Latest Certified Edition
Candrian Auto Guide
and Map of California, Nevada and Western Oregon and Washington
10,000 miles of roads, with elevations and scales. The best if you motorize and it's free.
H. A. CANDRIAN
2320 Market Street, San Francisco
Largest Guide Publishers in the World

Mitchell

Mitchell Motors have placed a new model car on the market that bids fair to rival the five-passenger touring type in popularity.

It is a seven-passenger touring car—a really "big" car—and Lew Warner, of Warner Motors, local Mitchell representatives, has been pleasantly surprised over the rapid establishment of the "Big Brother" Mitchell as a standard type.

"It's true," rambles Lew, "that lots of people have come into our place looking for a large car, and we have had to 'sell' them on the small one—they seldom tear themselves away without taking a ride in it, anyhow. But I honestly didn't think the demand was large enough to warrant the manufacture of a seven-passenger car. But that's probably because we most always sold a *five*-passenger car to the prospective purchaser of the larger one—we couldn't realize the possibilities, you see, because we sold automobiles anyway.

"But—oh, boy!—you should see the crowds that give this big car the once-over. They all look at it first. If they want a big car we'll sell it to them right off the bat, but you know how it is—there are lots of folks who are attracted by the magnificent beauty of a large car, who would be much better off with a small one. After *they* have looked at the big one, they reluctantly drift across the floor and appraise the smaller one. And if they're really looking for a five-passenger car, they seldom go farther.

"Fortunately, too, the seven-passenger was placed on the market just prior to the price reductions, so that when the recent cut came we were able to offer the "big" Mitchell for two hundred dollars under the original price—and, believe me, it is some car for the money!"

MITCHELL MOTORS CO., Inc., RACINE, WISCONSIN

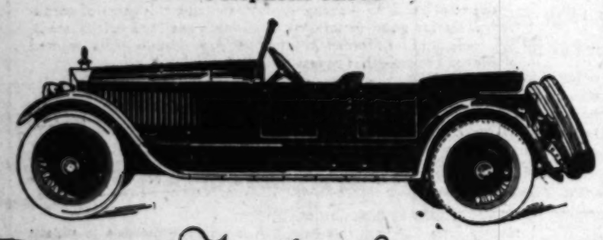
Warner Motors
Distributors for Southern California
Figueroa at Twelfth St. Los Angeles, Cal.
Southern California Distributors for the Mitchell Six

OWEN Magnetic

AUTOMOBILE engineers since the beginning of the industry have sought to simplify the driving mechanism of the motor car. Noisy gears and clutches have been endured because they were believed to be a necessary evil—there was no other way. Even before the U. S. Government began its experiments with magnetic drive in its battleships, the designers of the Owen had perfected a system which eliminated noisy gears, clutch and transmission by means of an electric drive.

Smoothness of operation, flexibility of control and reserve power immediately available when needed, were among the results of their labors. Later practically the same system was adopted in our Navy and now nearly all the huge battleships and dreadnaughts are so driven, including the New Mexico and the new California. Tried out through years of satisfactory service, the Owen Magnetic stands out as a lasting monument to the foresight and ingenuity of its designers—THE CAR OF THE AGE.

Gaffney Motor Sales Co.
676 So. Alvarado St.
(FACING WESTLAKE PARK)
Telephone 52573



The Car of a thousand Speeds

BEAUTY · STRENGTH · POWER · COMFORT

The New Small Car with Bigger Value

Imagine the famous Haynes light-six engine in a lighter, five-passenger car. Cord tires are standard equipment. Power, elegance, economy are perfectly combined in—

HAYNES 50

Never has the experienced car owner seen such a car at the low price of

$2285
Delivered

Chessman & Company
1101 South Hope
Los Angeles

1893 · THE HAYNES IS AMERICA'S FIRST CAR · 1921

For the Long Tour or Week End Trip

There are many accessories that will add to your comfort and real enjoyment.

Prepare today for your Fourth of July motor outing.

In our great stock of motor accessories you will find a large assortment of auto necessities that will make your trips 100 per cent pleasure.

Prompt, courteous service.

Western Rubber & Supply Co.
Wholesale and Retail
1344 South Flower St. Los Angeles
Telephone Main 7601

FISK TIRES

THE BIG VALUE for the SMALL CAR

Fisk Standard Non-Skid

30 x 3½—$15.00

Plain Tread $14.50—Red Top, Extra Ply Fabric $22.00—Cord $27.50

Built to Sustain a Reputation
Sold to Meet Competition

Latest Certified Edition
Candrian Auto Guide
and Maps of
California, Nevada
and
Western Oregon and
Washington
...miles of roads, ... elevations and grades. Every ... if not obtainable, send $1.25 to
H. A. CANDRIAN
1220 Market Street, Candrian Bldg.
Largest Guide Publishers in the W...

...T · STRENGTH · POWER · COMFORT

...he New Small Car with Bigger Value

...gine the famous Haynes light- ... engine in a lighter, five-pas... ...ger car. Cord tires are standard ...ipment. Power, elegance, econ... ...y are perfectly combined in—

...AYNES 50

...er has the experienced car owner ... such a car at the low price of

$2285

Delivered

...essman & Company
1101 South Hope
Los Angeles

...E HAYNES IS AMERICA'S FIRST CAR FIFTY

...the Long Tour ...Week End Trip

There are many accessories that will ...d to your comfort and real enjoy... ...nt.

Prepare today for your Fourth of ...ly motor outing.

In our great stock of motor acces... ...ries you will find a large assortment ... auto necessities that will make your ...ps 100 per cent pleasure.

Prompt, courteous service.

...ern Rubber & Supply Co.
Wholesale and Retail
... Flower St. Los Angeles
Telephone Main 7601

...SMALL CAR

...-Skid

...15.00

... $22.00—Cord $27.50

...eputation
...etition

Big Reductions
Of All Models, Effective July First

...ase Automobiles
Prices F.O.B. Racine, Wis.

...rt 4-Pass. ... $2250.00
...mily 7-Pass. ...

...PE, $2900.00. SEDAN, 7-Passenger, $3285.00
Orders Now Being Taken for July Delivery

Case Motor Car Company
Of California
Phone 66626 1220 So. Grand Avenue

Mr. Man

...t great to go into a place for this, that, and the other thing for your car and find they have

Just What You Ask For
and to get
...rompt and Courteous Attention?

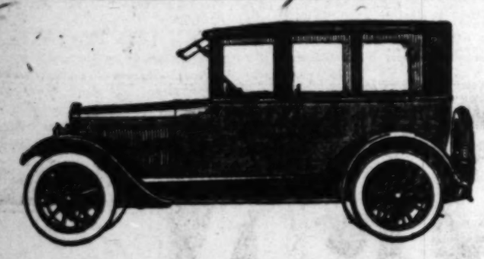
This is what happens when you come to us.

...e have by far the most comprehensive assortment of standard auto accessories in Los Angeles.

...e told this every day by people who have been ...ing fine and good gasoline looking for what they want. ...want YOU to get the Turner Motor Supply habit of ...ing to us for your wants. It will be to our mutual ...vantage.

...r merchandise is standard and our prices are always right.

...URNER MOTOR SUPPLY
826 South Grand Ave.



New Price Makes Chalmers Still Better Investment—

The worth of the Chalmers as a motor car investment has been strikingly apparent for some time.

But at its new low prices, this wonderful car offers still greater value to the automobile buyer.

With prices $300 to $450 less than last year, the Chalmers appeals even more to those who have driven other cars.

Its fine performance and low maintenance costs have made a marked impression on those who know automobiles.

We suggest that you investigate the Chalmers at once, and have its superiority proved to you.

NEW PRICES

5-Pass. Touring Car	$1545	7-Pass. Touring Car $1795	Coupe . . . $2295
Roadster . . .	1495	Sport Car . . . 1695	Sedan . . . 2445

Prices F. O. B. Factory, war tax to be added

GREER-ROBBINS CO.
1144-58 South Flower St.
Phones Broadway 5410 and 60081

CHALMERS

TRIP BY MOTOR CHEAPER.

BY J. A. CARLIN,
Secretary W. P. Herbert Company.

The pleasure comfort of traveling by automobile needs no comment. However, frequently, even today, people who own automobiles leave them at home when making a trip with the family to San Francisco, the Yosemite, or the Big Trees, because they think it cheaper to go by rail.

This is a fallacious idea. A little simple arithmetic can be applied. If the family consists of only three people, the combined railroad fares to San Francisco and return would be $110.40, without Pullman. Figuring fifty gallons of gasoline, which is allowing only seventeen and a half miles to the gallon at the present rate of 25 cents per gallon and three quarts of oil would make the actual outlay in cash less than $15, and figuring depreciation and wear and tear on tires, car, etc., it would still be well under $25. Hotels and meals would just about check against dining cars and sleeper. In other words, the cost of running an automobile to San Francisco and return would be less than the round trip fare of one person, and a touring car will accommodate five or seven. Even the best of Pullman cars nowadays are either under ventilated or over ventilated. They are either drafty and cold or hot and close, either dusty or stifling.

Salesmen or business men traveling from one town to another by automobile eliminate the time lost in waiting for trains and stage connections. When a man's business is completed in a town he can start immediately with his car. A business man gains in prestige when he visits his people by automobile.

WANT PARTS STATIONS.

In rushing through a petition indorsed by the largest users of truck and passenger car fleets throughout the United States, the Draymen's Association and the National Commercial Haulers' Association, according to an announcement made this week, are demanding protection from manufacturers in their present equipment and in future buying by the establishment of authorized parts service stations all over the country, where genuine replacement parts can be had without delay.

The petition is to unite all parts manufacturers in having stations where the dealer, garage or repair men can obtain parts immediately when necessary, without the loss of either time or money on his own part, or on the part of the owner.

That there are a few parts service stations along the Coast already established is true, but at the same time they are far too few to relieve the present situation to a great extent, and not all of the manufacturers are represented in these stations—certainly not all of those who will be represented when the present movement carries out its objective.

The petition has obtained the indorsement already of the Standard and Union Oil companies, the ice companies, and all of the larger trucking concerns and contractors, some of whom have gone so far as to signify their intention of buying, in the future, only cars or trucks which manufacture their own parts and units in one factory, which maintains complete parts service. This point, detrimental to dealers in assembled cars and trucks, serves as an incentive for them also to indorse the movement, obtaining at the same time complete protection in parts supply and relief from the investment in a large stock of parts.

That the movement also is of great interest to every private car owner also goes without saying, as parts service stations would greatly facilitate necessary repairs from time to time.

DEPLORES RADICAL STYLE.

Up-to-dateness in automobiles means more than style, is the declaration of Fred Rutledge of the Rutledge Motor Company, local distributor for the new National sextet.

"Rather is the last word in motor-car construction even to anticipating the demands of tomorrow's purchasers," he says, elaborating on his statement. "It doesn't mean radical or freakish design, but ultra improvement in the essentials of both engine and body building.

He points to the new National sextet as the best available example of what he means by automobile up-to-dateness. He goes on to say:

"Up-to-dateness in every detail of construction has featured each of the twenty years of National development. National engineers were first to adopt each new practical innovation. An instance, which takes one back fifteen years in the history of the American automobile, is the six-cylinder type of motor. Another instance evinced in the new sextet models is the road-hugging lowness made possible by resting the body on brackets several inches below the upper edge of the chassis frame, thus dropping the body sides three and one-eighth inches closer to the ground without sacrifice of road clearance.

"Proof of the ability of the National people to anticipate the future conception of efficiency is found in the six-cylinder motor, more automobiles being now equipped with that type of power plant than all others combined. Proof that the same ability is even more inherent now will be found when tomorrow's cars begin following the 1921 National ideas of car construction.

"The new National sextet is in reality tomorrow's car built today on the foundation of many yesterdays of successful achievement."

BUICK AWARDED TROPHY.

Presentation of the Yosemite Lodge perpetual challenge trophy to Manager R. F. Thompson, of the Howard Automobile Company, by William Sell, Jr., manager of the Yosemite Lodge, was one of the pleasant occurrences during the past week along automobile row.

This bronze plaque is one of the most beautiful trophies ever offered for motor car competition, and now occupies a prominent place among the many trophies which have been won by Buick cars for breaking records of all descriptions, as well as pioneering the way over roads of California and neighboring States.

Being a perpetual challenge trophy, this plaque will remain in the possession of the Howard Automobile Company until it has been won by some other automobile firm with a car in competition with other cars to reach the floor of Yosemite Valley via the regular automobile roads when they are open for motor car travel.

The trophy will be awarded to the car that proves its power and reliability in traveling over roads, reaching Yosemite Valley ahead of all other competitors, after the winter season is over. No stunt or trick run will be recognized by the donors of this trophy. The winner must undergo the same gruelling experience which the new Buick model had in its historic run to the national park.

NEW DEVICE OFFERED TO CAR OWNERS

Simple Means of Testing Motor Car Headlights is Perfected.

Are you violating the automobile headlighting law of your State, or county, or city?

Experts say that ninety-nine out of every hundred headlamps are out of focus. That means that you are not only, in all probability, violating the law, but that you are wasting good light, casting road courtesy to the winds, and endangering, perhaps, the lives of others on the highways.

Every headlighting device designed to eliminate dangerous glare is constructed to operate with lights in focus. When motor car headlamps are out of focus, protective devices are of little value, their vital purpose being destroyed.

Yet, adjustment of lights to put them in focus is as simple as putting air in a tire or putting gasoline in a tank. The difficulty has been that so few motorists had the knowledge necessary to properly focus their lights. And ordinary methods are so difficult and tedious light focusing is neglected.

But the fact is the focusing of lights is the matter of but a minute or two, with the proper equipment. With the idea of performing a real national service for the motorists of the country, and for others, who use the highways, the Warner-Patterson Company of Chicago, manufacturers of Patterson lenses, have provided an accurate focusing device.

The device is simple. It consists of a circular piece of cardboard, of about the size of your lamps. In about the middle of this board, two small holes are stamped out. Printed instructions for the use of the device are printed on the cardboard.

The focusing of a lamp bulb is accomplished by moving the bulb forward or backward as the case may require. The car during the operation should stand on a level surface about fifty feet from a garage door or some other solid background.

The Essential Thing.

"I don't understand a thing about the income tax, do you?"

"Yes; I understand that it's got to be paid."—[Boston Transcript.

Hamburger's
ESTABLISHED 1881

Men's July Sales!

Fine Madras Shirts, 1.95

Just ONE of the feature values planned for the Men's Store July Sales.

Shirts Made to Sell at 3.00 to 5.00

You know there isn't much you can say ABOUT a shirt—but there's a lot you can FEEL — so we want the strength of this advertisement to be placed on that point—FEEL them, learn the quality of the madras first hand, BY hand.

You haven't seen anything like them at the price and neither have we—but we're out for a big July—and a value like this is one way of getting it—and of winning added confidence for Hamburger's Men's Store!

Singular variety in new season patterns—you can probably find several to your liking!

Because of the reduced sale price we reserve the right to limit quantities to each customer. Sizes 14 to 17.



Men's Silk Sox, 85c
Until This Sale, 1.25

Athletic Union Suits, 1.00
Special Purchase for July Sales

Men's Fibre Sox, 45c
Special Purchase for July Sales

Silk Wash Ties, 45c
Until This Sale, 75c

"Universal" Muslin Night Shirts, 1.25
Until This Sale, 2.35

Handkerchiefs, 85c Dozen
Until This Sale, 10c Each

Summer Suits 22.50



All wool suits—single and double breasted models—hair line stripes, herringbone effects and plain blues, brown and grays.
Tailored, selected and guaranteed according to the well known Hamburger standards!
In this particular event, the manufacturer joins forces with us to make this event a genuine record-breaker. How well we have succeeded, you will know when you see how radically underpriced the suits are! Sizes 34 to 42.

Men's Canvas Shoes and Oxfords, 2.75

Short lines grouped and repriced for July Clearance, on which there is a goodly saving in every instance.
Ideal summer shoes for comfort and good appearance—all sizes collectively. Various popular lasts, soles and heels.

(Hamburger's—Men's Store—Main Floor—Monday)

Boys' "Two Pants" Suits, 11.95

Couldn't forget the boys' department in putting over a big July Sale, so Hamburger's brings forward this splendid reduction on suits made to sell for very much more.
Every suit originally was priced as much as 14.50—many more than that. Strictly all wool in sizes 6 to 16.

Boys' Corduroy Pants, 1.95

Made to sell at 2.65—and every boy an ardent devotee of corduroy pants for good general wear. Double seat and knees, stoutly made and reinforced where the wear comes. The wanted shade of brown—that resists wear.

Boys' Summer Shirts, 95c

Shirts that were marked very close originally at 1.35—for July Clearance 95c. Guaranteed color-fast—all sizes. Good fancy stripes—a remarkable shirt value for Monday only!

Boys' Silk Neckwear, 35c

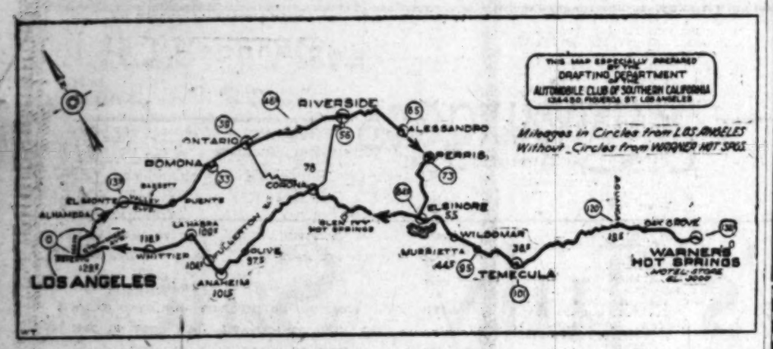
Never sold for this price before! Splendid choice in boys' favorite styles and colors. French four-in-hands. Made for wear as well as appearance.

Boys' Lisle Union Suits, 95c

Selling price 1.50 until this Sale. Elastic ribbed, white lisle in athlet'c style—short or no sleeves, knee length—closed crotch. All sizes.

Boys' Summer Pajamas, 1.45

Couldn't have bought them before this Clearance Sale for less than 1.95. Plain colors and fancy stripings—regulation summer weight—a real sale-event for Monday! All sizes.



Another Auto Club Suggestion for a Week-End Tour.

Two days or more should really be taken for this run to Warner's Hot Springs. The route leads out through Riverside, Elsinore, Temecula and Oak Grove to the springs and returns over the southern route from Elsinore. Roads are in excellent shape all the way.

OWNERS' SERVICE DEPARTMENT.

Question: Would it benefit the operation of my 1916 runabout to install a V-type radiator? I have been told that this type is more efficient than the ordinary flat radiator. What do you think? G.

A.: It is claimed that the V-type radiator gives better cooling effect, simply because it has a greater cooling area than the flat type. Undoubtedly the V-type cuts down the wind resistance somewhat. Beyond these and the appearance which is liked by many people, there will be little difference in the two types.

Q.: I am having trouble with a metallic ringing sound between the universal joint and the axle of my car, which makes its appearance when I am operating with clutch out. Can you tell me how to get rid of it? H. C. H.

A.: Try tightening the dust collar on the universal and the noise will vanish.

Q.: Is the distributor of the magneto timed with the breaker points on the armature? H. J.

A.: Yes. If the magneto is connected with the drive so that the points separate when the No. 1 cylinder is in firing position, the distributor arm must be on the No. 1 segment.

Q.: My engine seems to run all right when standing, but as soon as it is called upon to bear a load, it seems to lose all "pep" and the best I can get is about twenty-two miles an hour. Also does burning out your carbon by oxygen hurt the engine? K. F.

A.: There is no question that your trouble is caused by poor mixture and from indications it is too rich. Your carburetor is adjustable and if you will turn the needle as far down as it will go and then turn it back two turns you can get a fairly good mixture, which can be further changed by other adjustments. Run as lean as possible. If after making the adjustments suggested you still have trouble, write me again. As to burning out the carbon in the presence of oxygen, this will not injure the engine, if the work is properly done. Of course even iron when incandescent will burn in an atmosphere of oxygen, but there is little chance of a rough spot on the piston or cylinder head becoming incandescent. You should be careful about spark plugs when using oxygen, the better way being to remove them and plug the holes, or feed the oxygen through the spark plug holes.

Q.: I have had a great deal of fuel trouble and have not been able to find the cause. A mechanic looked over the carburetor, said it was O.K. and the motor even runs fine for him. When I get on the road the motor dies because it doesn't get gas to the carburetor. Does the vacuum tank ever give trouble? X. Y. Z.

A.: Vacuum tanks rarely give trouble, but even so, in your case it is likely that the linkage from the tank float to the controlling valves in the top of the tank is not working right, causing the float to stick and not admit fuel to the tank as it should. Also, the tank float may have a small hole in it. If you understand the vacuum tank take off the top cover, which removes the float mechanism also, and examine the works.

Q.: Why does water in the gasolene start such a fuss, yet you can send water into the air intake or into the cylinders and get better running? B. V.

A.: Because the water in the fuel has to pass the nozzle in the carburetor, and, being hard to lift, the water temporarily stops fuel flow and causes misfiring. When you feed water through the air intake into the cylinders you avoid the nozzle.

Q.: I have a chance to buy a wrecked car at a very low price, but I am afraid because the price is so ridiculously low. It is a popular make, but badly smashed. The motor and drive seem all right. Do you advise me to take it? B. H.

A.: The trouble with buying a wreck is that after it is fixed up it never seems like the same car. You do not mention the make nor the price you will have to pay for it. At any rate you must be careful in buying a wrecked car. First, determine what parts are injured beyond repair, then find out if you can get the parts from the maker. Even parts for some popular makes are hard to get. Find out what the new parts will cost. Then figure the cost of repairing the other parts. Usually this means labor charge for straightening the front axle, fenders, etc. You must be certain that the clutch, gear set, rear axle, etc., have not been thrown completely out of alignment, necessitating a dismantling of the whole chassis.

AUTO RESPONSIBLE FOR MANY THINGS.

GREATEST BENEFIT IS STIMULATION OF BUILDING OF BETTER HIGHWAYS.

Most of us in this generation take the automobile and the motor industry as a matter of course. We are interested in it only as to what it does for us directly, such as helping us get from place to place as conveniently as possible or in clearing up our transportation problems.

We do not stop to consider the large benefits it has given to humanity and business as a whole or how it has helped develop the wealth or resources of the world.

M. O. King of the Case Motor Car Company, distributor of the Case Car for Southern California and Arizona, has made a long and careful study of the results of the automotive industry as a whole and has summed them up.

"In the first place," said Mr. King, "the automobile industry has created wealth by increasing land values. It has brought the farmer nearer to his market, making the occupation a more profitable and pleasant one. It has greatly increased the personal efficiency of all business men who avail themselves of its time and labor-saving advantages.

"It has more than aided the salesman to cover his territory. It has made it possible for him to cover even more territory, in other words to do more work, to do it better, quicker and at much less expense.

"One of its greatest benefits is that it has directly stimulated the building of thousands of miles of better highways, thus bringing prosperity to hundreds of towns and cities formerly handicapped because of their inaccessibility."

EXCELLENT ROAD IS MADE BY PRISONERS.

INSPECTION PROVES HIGHWAY TO BE SPLENDID EXAMPLE OF WORK.

[SPECIAL CORRESPONDENCE.]

REDLANDS, June 24. — An inspection of the work being done by the county prison camp on the Mill Creek road, the main road into Big Bear Valley during the summer, was made during the week by County Supervisors, members of the county grand jury, road men of the county and city officials of Redlands and San Bernardino.

The entire day was spent in the inspection which proved that excellent work is being done by the prisoners in rebuilding the county roads for the heavy traffic which has been occasioned by the great number of automobiles using the mountain roads.

The financial reports show that during the past twelve months about $24,000 was spent in the work of the camp on the roads in the mountains. The present year will show an increase in this to almost $30,000, it is believed. But the inspection also shows that value has been received in the widening of the roads, the cutting down of grades and the building of culverts to take care of the swollen streams during the spring freshets.

The average number of prisoners in camp was twenty-five, the number of days' labor was 7900, the cost of grocers about $6500, and there were 36,000 meals served. The average cost per meal was 17½ cents and the average cost per man each day was $2.17. The pay roll for the foreman, guards and cook was $6927.38 and the prisoners were paid 35 cents a day for their work.

GUINNEY WANTS NEW WORLDS TO CONQUER.

IS STARTING OUT TO SMASH ALL RECORDS FOR USED-CAR SALES.

Mr. Felix Guinney of the Don Lee used car department is out to break all records for sales of renewed Cadillacs for one year.

His record for the season of 1920-21, which ends the last of this month, has already exceeded any previous year in amount of money, and before the week is over the old record as to number of cars sold should be broken. The fiscal year comes to a close June 30.

In line with his annual policy, Guinney is conducting his regular year-end sale. In addition to offering many types of Cadillac cars that have been thoroughly rebuilt and overhauled in the Don Lee shops, Guinney has also placed special prices on his entire line of used cars. On account of the class of people purchasing Cadillac cars, the cars traded in on Cadillacs are of the better class.

No car is ever sold by the Don Lee used car department that is not first thoroughly inspected in the repair department, and the sales card which is attached to each car tells the exact condition and just what work has been done on that particular car.

Close to Nature
In Luxury, Ease and Comfort
are made possible by Camping with the
Auto Camp Comfort Outfit

ALL IN ONE
A BED
A CHAIR
A TABLE
A SETTEE
COMBINED WITH
COLLAPSIBLE FOLDING TENT

The lightest, cheapest, most compact and practical Campers' Outfit on the market.

All Camping Accessories
Reduced Prices
1048 S. OLIVE ST.

CHALMERS
Owners Should Know
Where they will find the shop with just the man they need, one who understands the Chalmers car from A to Z, having had 13 years of experience. Prompt, conscientious service and prices.
Glen L. Phillips
AUTOMOTIVE SHOP
433 South Figueroa Street
Telephone 15388.

FAGEOL
COMPOUND TRUCKS
Horses and Buggies have been satisfactory for many years, but are out of date now. You don't buy them now, you buy up-to-date automobiles.
THEREFORE
Why buy old style trucks because of what they used to do. They may run all right, but they are out of date now and will be far more out of date before they wear out.
Investigate Fageols first, they are truck leaders. They have as good design, material, workmanship and backing as other good trucks, and IN ADDITION have the FAGEOL 7-SPEED COMPOUND TRANSMISSION and PATENTED SPRING OILING SYSTEM, enabling Fageols to deliver in FASTER Time at Less EXPENSE.
Standardize Now on the FOUR-YEAR-AHEAD Fageols! the Business-Builders.
H. J. RUDDLE COMPANY
226 North Los Angeles Street. Los Angeles



Join the great host of motorists who have found entire satisfaction at "Western Auto." Nowhere else can you find the same large assortment of Auto supplies and tires and receive the courteous service and wonderful values that characterize our 21 stores throughout the West.

WESTERN AUTO
911-17 So. GRAND AVE.
HEADQUARTERS FOR
Auto Supplies · Tires and Camping Equipment



MAIL ORDERS
are filled promptly and efficiently by "Western Auto," because we make a specialty of serving out-of-town customers. Send in your orders, you take not the slightest risk as everything is guaranteed to be exactly as represented.

AUTO ACCESSORIES

PEERLESS PISTON RINGS


An efficient piston ring, of which the Peerless is an unexcelled example, is a mighty good investment in new cars as well as old. In fact, when installed in a new car they keep it young. Install a set and get the maximum efficiency from your motor.
Up to 3 7-8-in. $1.25
Over 3 7-8-in. $1.50

BULLET SIDE LAMPS

One of the newest and most handsome of accessories. Add greatly to the appearance of any car, giving it a touch of distinction. Finished in all nickel or black and nickel and are reasonably priced at $4.50 and..... $5.00 per pair

ROSE FRICTIONLESS PUMPS

You may not expect tire trouble, but it's liable to come any time, and if more than one puncture or blowout is encountered, then is the time you have to pump. The Rose Pump is frictionless, putting in the greatest amount of air with the least effort.
1 ¼-in. size $2.40
1 ½-in. size $2.75

Vulcan Cord Fan Belts

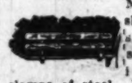
Carry a spare fan belt. In the warm weather particularly it is very cheap insurance against the damage that is liable to occur from an overheated motor. We can supply them for practically every car.
From 40c up

FOLDING LUGGAGE CARRIER

Imagine the convenience of having a luggage carrier that fills your every need. Extends to full length of running board, and when not needed is completely collapsed and put under seat.
Our price $4.25
With End Gates, $4.85.

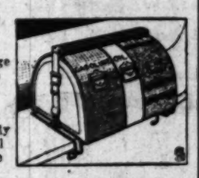
AUTO TENTS

We have sold many hundreds of Auto Tents already this season and sales are increasing rapidly, as campers are able to find in our store just exactly what they want at really remarkable prices. It will pay you to pay "Western Auto" a visit.
Auto Tents from $7.50 to $38.20

LUGGAGE CARRIERS

Made of seasoned oak slats, heavy enough to stand considerable strain, with channel iron supports and clamps of steel. Folds flat on running board when not in use. Very easy to attach and remove. Suitable for carrying suitcases and other luggage.
Our Special Price $1.95

MOTOR LUNCHEON SETS

Every motorist needs one, because we all have our little picnics, etc., and can appreciate the convenience of being able to carry our lunch, dishes, silverware, etc., in one handy, sanitary unit. Come in and inspect the different types. We have them as low as $13.50

BOYCO SERVICE UNIT

Gives you that peace of mind that exists with the knowledge that you are prepared for any emergency. A reserve supply of water, oil and gasoline at your instant disposal in a neat, compact unit.
Our Price $6.85

FOLDING CAMP COT

Very popular among camping motorists on account of their lightness, strength and durability. Will support the largest person in comfort and safety.
Our Price $4.85

FOLDING AUTO CHAIR

Here is an auto chair that is really comfortable and substantial. Can be used as a camp chair or as an extra seat in your machine. Frame is solid steel, with art leather seat and back.
Large Size $3.75
Small Size $2.60

FOLDING TABLE

For all-around handiness this table can't be equaled. Folds into light, compact package, 4½x11½x41-in., and when set up is a strong, rigid table that is ideal for picnics and for use as a card table in the house.
Our Price $7.50

FOLDING PAIL

A great convenience for any trip and a positive necessity for the camper. For all purposes where a bucket would be used, and is instantly collapsible, taking no more room than a newspaper. Holds 10 quarts and has strainer at spout.
Our Price $1.45

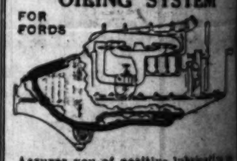
FORD NECESSITIES

FANSTEEL TIMERS

You are dependent on your timer for a smooth running and powerful motor. The Fansteel Timer having a make and break action gives a clean, snappy spark every time. Requires no oiling or cleaning and is guaranteed for one year, regardless of distance run.
Our Price $4.65

FLOAT-A-FORD SHOCK ABSORBERS


Gives you that ease of riding a FORD that you look for in a high-priced car. They give increased comfort, with the road shocks absorbed and the rebound checked.
Our Price $22.50

SURE FEED OILING SYSTEM FOR FORDS

Assures you of positive lubrication under all conditions; particularly on climbing steep grades where the regular oiling system is inadequate. With a Sure Feed Oiler and your motor will be proof against burned-out bearings and scored cylinders. Ask any of our men to explain it.
Our Price $5.75

"WESTERN AUTO" can supply any type of tire you need and save you money on any of them. And they all carry "Western Auto's" guarantee.

SAVE MONEY ON TIRES

Four tires, but each type superior in its class and priced about 20 to 40% below list on account of our huge purchasing for 21 stores.

FIDELITY


FIDELITY TIRES
are made expressly for Fords, Chevrolets, Maxwells, Overlands and Dorts. The Fidelity Rubber Company, concentrating on the 30x3 and 30x3½ size only, put out a remarkably fine tire for the price, but with the big savings made possible by "Western Auto" distribution makes their value extremely uncommon. They are guaranteed for 6000 miles and are strictly first quality and fresh stock.

NEBRASKA


NEBRASKA TIRES
A standard quality, standard weight tire, that is certainly proving up to the reputation made in the "Cornhusker" State, where they are manufactured. Their guarantee of 6000 miles is backed by "Western Auto" and that insures you of satisfaction; for we will be here tomorrow and next year to back up our guarantees. It pays to deal with a reliable house.

PHARIS


PHARIS TIRES
The Pharis Tire has been handled by "Western Auto" for nearly eight years, with excellent success and increasing popularity. It is a high quality standard tire of proven merit, as our host of satisfied customers throughout the country will testify. The Fabric Tires are guaranteed 7000 miles and the Cords 10,000 miles.

INDIA


INDIA TIRES
After all is said and done, the actual cost of a tire can only be figured after it has run its mileage. Even at their reduced price, the cost of India is proportionately low in the long run—but with the reduction of about 20% we offer you, the India—"America's Best"—Supreme. Unbeatable. Fabrics guaranteed 8000 miles, Cords 10,000 miles. (30x3½, 12,000 miles)

Western Auto Supply Co. Stores
In
Los Angeles
San Diego
San Bernardino
Riverside
Long Beach
Pasadena
Phoenix
Bakersfield
Fresno
Sacramento
Stockton
San Francisco
Oakland
Denver
Seattle
Kansas City
Dallas
St. Paul
Many Others Soon

TAX PAID — OUR CASH PRICES — TAX PAID

Size	FIDELITY TIRES 6000-Mile Guarantee CASINGS		NEBRASKA TIRES 6000-Mile Guarantee N. S. CASINGS	TUBES	PHARIS TIRES 7000-10,000-Mile Guarantee FABRIC	CORD	INDIA TIRES 8000-12,000-Mile Guarantee FABRIC	CORD	TUBES
30x3	Rib	$ 8.95	$ 9.40	$1.65	$12.10	....	$15.15	....	$2.18
30x3½	N.S.	$10.85	11.60	1.95	14.35	$21.45	17.90	$24.45	2.80
32x3½	....	....	13.50	2.25	18.20	29.65	23.75	32.95	3.00
31x4	....	....	15.25	2.75	20.15	....	26.00	....	3.49
32x4	....	....	17.30	2.85	24.20	37.65	28.45	41.80	3.60
33x4	....	....	18.20	2.95	25.30	38.80	29.75	43.00	3.76
34x4	....	....	18.65	3.05	25.95	39.80	30.20	44.20	3.83
32x4½	....	....	....	....	....	42.60	....	47.20	4.52
33x4½	....	....	....	....	....	43.55	....	48.45	4.68
34x4½	....	....	....	....	....	44.90	....	49.75	4.81
35x4½	....	....	....	....	....	45.95	....	50.90	4.92
36x4½	....	....	....	....	....	46.95	....	52.15	5.05
33x5	....	....	....	....	....	53.05	....	58.95	5.34
35x5	....	....	....	....	....	55.70	....	61.80	5.70
37x5	....	....	....	....	....	58.60	....	64.70	6.10

REPAIR YOUR OWN CAR

With "Western Auto" acting as a source of supply, it simply pays the car owner to make his own repairs. Tools of all kinds, car parts for FORDS, and all the necessary equipment can be purchased at surprisingly low prices and "Western Auto" guarantees its quality.



MAIL ORDERS

are filled promptly and efficiently by "Western Auto," because we make a specialty of serving out-of-town customers. Send in your orders, you take not the slightest risk as everything is guaranteed to be exactly as represented.

FORD NECESSITIES

FANSTEEL TIMERS

You are dependent on your timer for a smooth running and powerful motor. The Fansteel Timer having a make and break action gives a clean, snappy spark every time. Requires no oiling or cleaning and is guaranteed for one year, regardless of distance run.



Our Price $4.65

FLOAT-A-FORD SHOCK ABSORBERS



Gives you that ease of riding in a FORD that you look for in a high priced car. They give increased comfort, with the road shocks absorbed and the rebound checked.

Our Price $22.50

SURE FEED OILING SYSTEM

FOR FORDS



Assures you of positive lubrication under all conditions; particularly when climbing steep grades where the regular oiling system is inadequate. Install a Sure Feed Oiler and your motor will be proof against burnt-out bearings and scored cylinders. Ask our salesmen to explain it.

Our Price $5.75

Four tires, but each type supreme in its class and priced about 20% to 40% below list on account of our huge purchasing for 21 stores.



INDIA TIRES

After all is said and done, the actual cost of a tire can only be figured after it has run its mileage. Even at their regular price, the cost of Indias is remarkably low in the long run—but with the saving of about 20% we offer you, makes the Indias—"America's Best"—Supremely desirable. Fabrics guaranteed 5000 miles. Cords, 10,000 miles. (30x3½, 12,000 miles.)

PAIR
TIRES
$2.18
2.80
3.00
3.49
3.60
3.76
3.83
4.52
4.68
4.81
4.92
5.05
5.34
5.70
6.10

REPAIR YOUR OWN CAR

With "Western Auto" available as a source of supply, it certainly pays the car owner to make his own repairs. Tools of all kinds, car parts for FORDS, and all the necessary equipment can be purchased at surprisingly low prices and "Western Auto" guarantees its quality.



Los Angeles Sunday Times

GREATER SOUTHERN CALIFORNIA

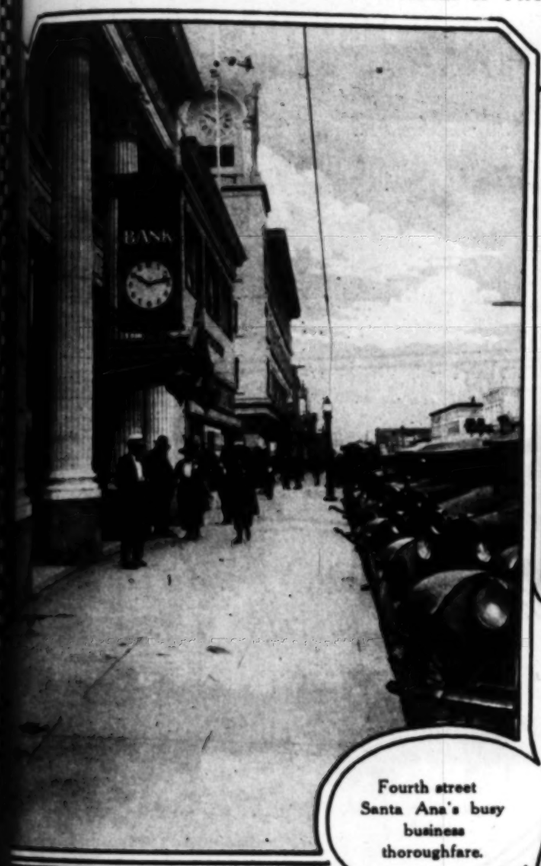
SUNDAY MORNING. JUNE 26, 1921.

ROTOGRAVURE SECTION

LAST WORD IN MODERN PRINTING.

Sight-Seeing Trips Through Southern California — Santa Ana.

THE FIRST OF A SERIES OF PHOTOGRAPHS SHOWING INTERESTING PERSONS, PLACES AND THINGS IN THE SOUTHLAND.



Fourth street Santa Ana's busy business thoroughfare.



Polytechnic High School, Santa Ana.



Orange County Courthouse at Santa Ana, the County Seat.



Judge J. B. Cox, who has made Santa Ana a Mecca for the love lorn and a terror to speeders.



Miss Helen Cramer and Miss Grace Hall in the garden of the Santa Ana Inn.



Madame Helena Modjeska's one time home, situated in Santiago Canyon, near Santa Ana.

Santa Ana Inn, magnificent new tourist hotel.



Golf links of the Orange County Country Club. When Chick Evans played on this course he pronounced it one of the finest on the Coast.



Anothe
Two days or more should reall
Riverside, Elsinore, Temecu
Elsinore. Roads are in ex

OWNERS' SERV
Question: Would it benefit
operation of my 1916 runabou
install a V-type radiator? I
been told that this type is mor
ficient than the ordinary flat ra
tor. What do you think?
A.: It is claimed that the V-
radiator gives better cooling e
simply because it has a greater
ing area than the flat type. Und

Close to Nature
In Luxury, Ease and Comfort -
are made possible by Camping with the
Auto Camp Comfort Cot

ALL IN ONE
A BED
A CHAIR
A TABLE
A SETTEE

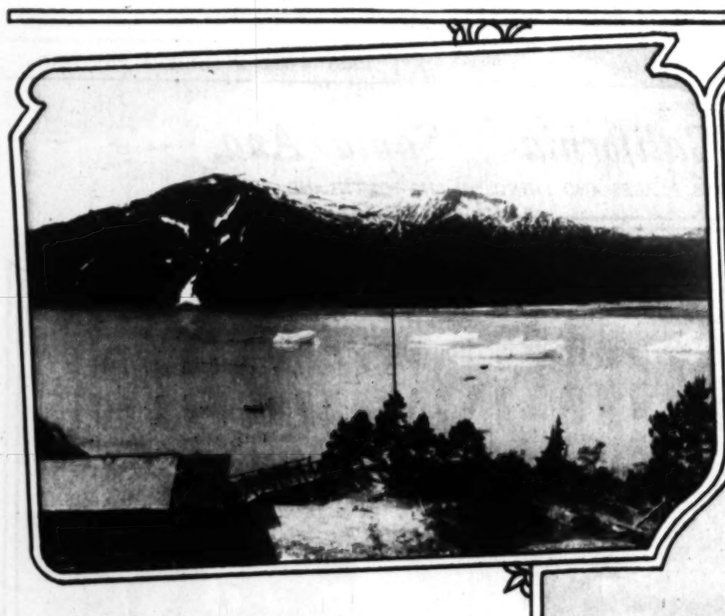
COMBINED WITH
COLLAPSIBLE
FOLDING
TENT

The lightest, cheapest, r
compact and practical Camp
Outfit on the market.
All Camping Accessories
Reduced Price
1048 S. OLIVE ST

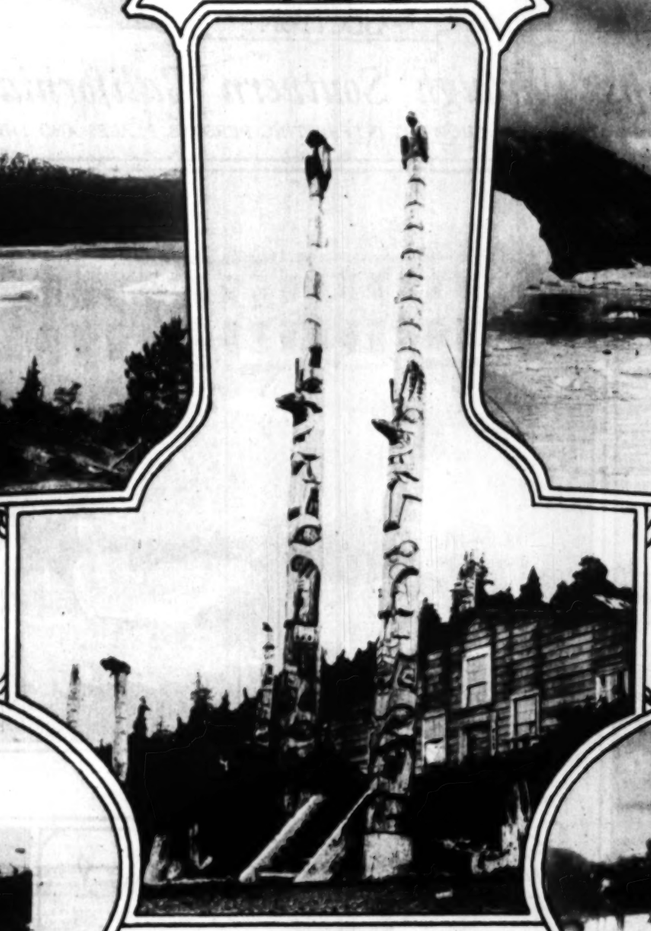
CHALMERS
Owners Should Know
Where they will find the shop with
the man they need, one who underst
the Chalmers car from A to Z, having
15 years of experience. Prompt, cour
teous service and prices.
Glen L. Phillips
AUTOMOTIVE SHOP
433 South Figueroa Str
Telephone 15388.

FAG
COM
TR
Horses and Buggi
many years, but are
buy them now, you b
TH
Why buy old style
used to do. They n
out of date now and
before they wear out.
Investigate Fageol
They have as good c
and backing as other
TION have the FAG
TRANSMISSION and
ING SYSTEM, en
FASTER Time at Les
Standardize Now on t
the B
H·J·Rud
226 North Los Ange

Alaska—A Land of Scenic Beauty and Vast Natural Resources.



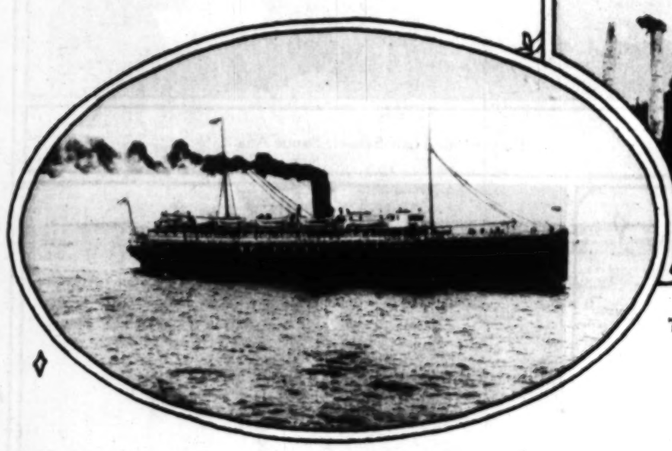
Winter and Pond Cabin, on the rocky shores of Taku Inlet, near Juneau, Alaska.



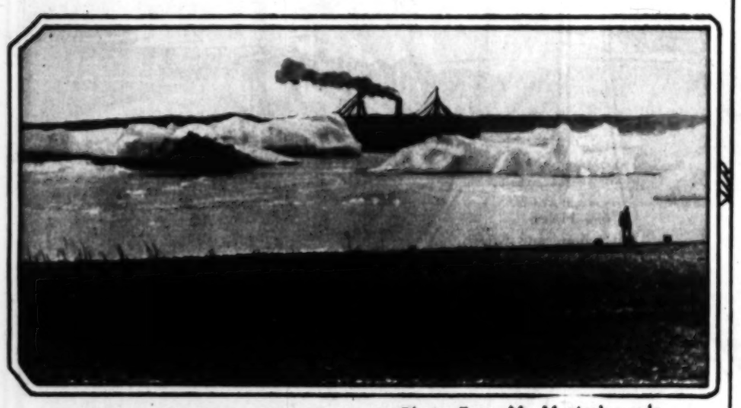
Twin Totems of Old Kassan, belonging to the Lackshkeak tribe, whose symbols are the eagle, beaver and halibut.



Takuakhl, meaning "cold winds," one of Alaska's most beautiful glaciers.



Steamship Spokane leaving the States for a cruise in the arctic.



The steamship Spokane in an ice jam at Glacier Bay. Mr. Mattingly made this photograph at ten minutes past midnight.

This intensely interesting series of photographs, taken by Joseph Mattingly on the occasion of his second trip into the Far North, represent only the scenic side of Alaska. Strange as it may seem to many, Alaska is a land rich not only in coal, gold, copper oil and other valuable minerals, but there are vast areas that offer, when transportation becomes available, splendid opportunities for stock raising and agricultural pursuits.

Next Sunday's rotogravure section will contain series of photographs of interesting persons, places and things in the city of Long Beach.

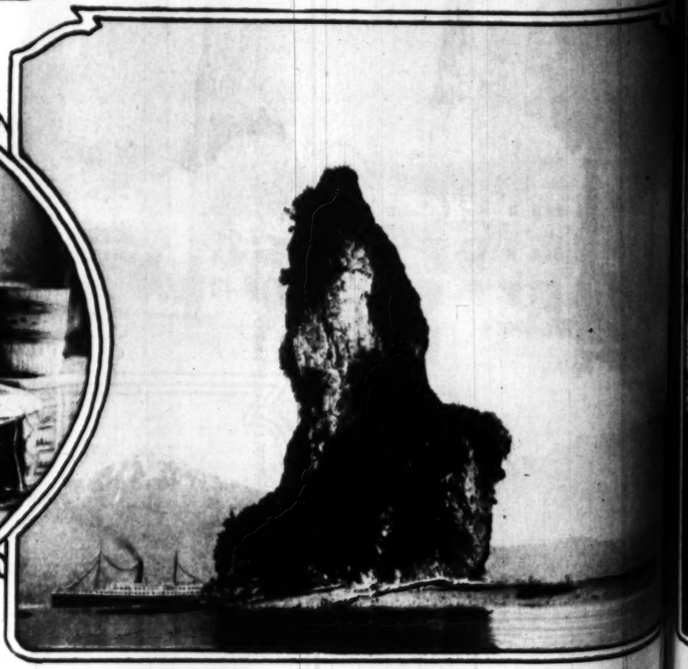


Mr. Mattingly and his dog team at [illegible] near Fort Yukon, Alaska.

Moonlight on Old Kassan, "Nyhitgaas," which means in native language "Laughing Goose Moon," or the month of March.



Siwash Indians, selling their wares at Sitka, the old Russian capital of Alaska.

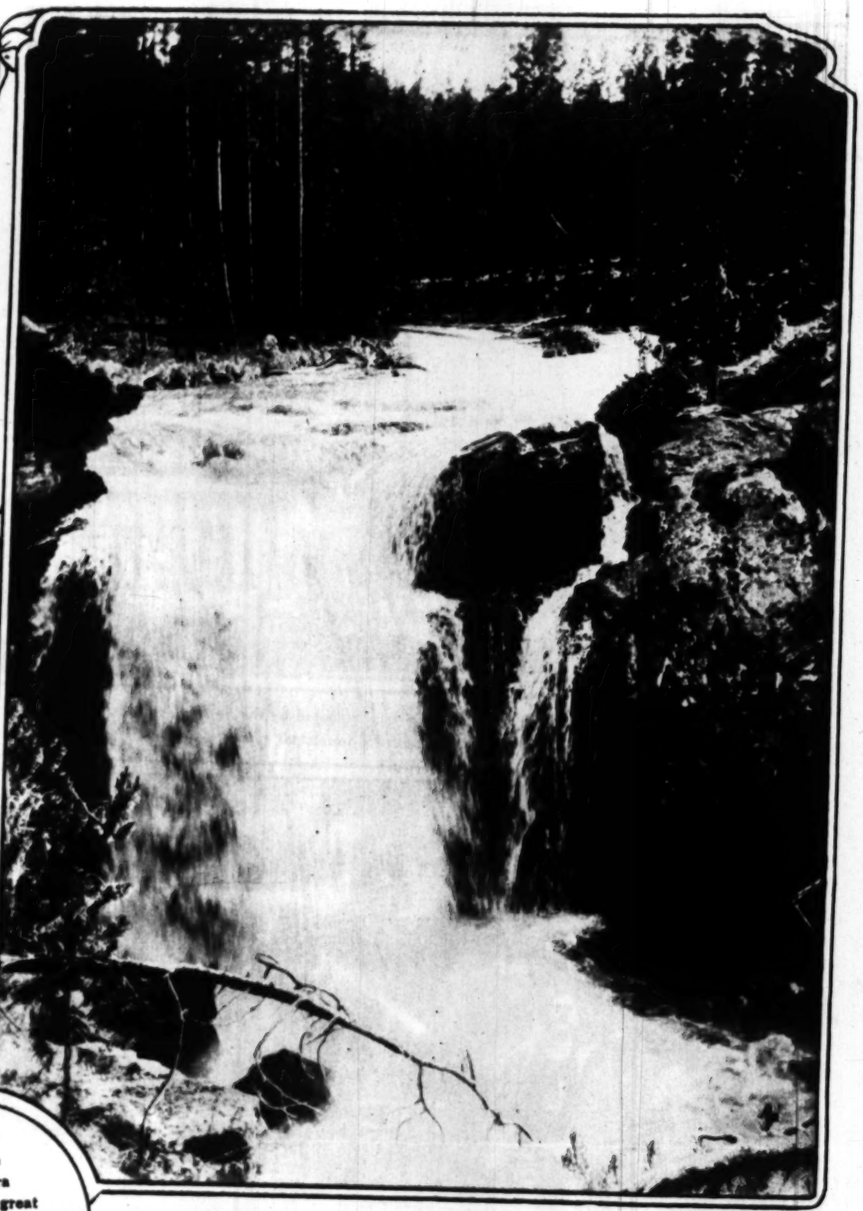


Tree Rock, which marks the sixtieth degree north latitude.

Camera Studies of the Yellowstone by Mode Wineman.

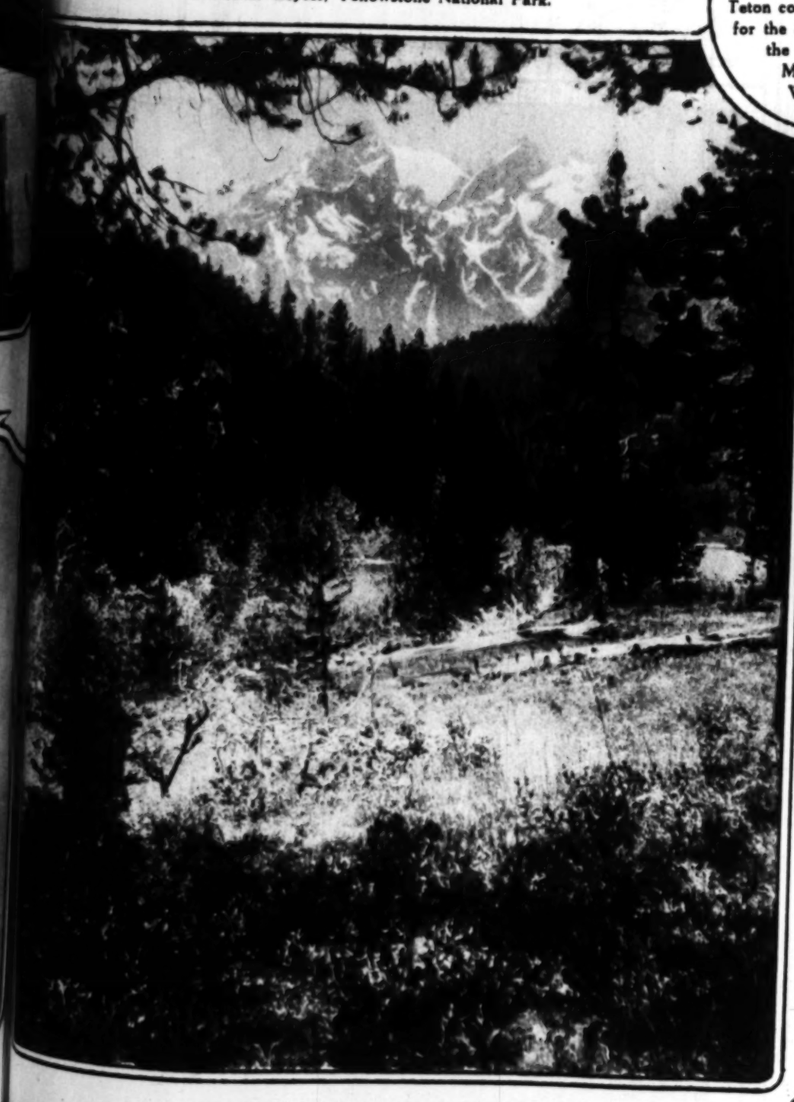


Lone Star Geyser, Yellowstone National Park.



Moose Falls, Yellowstone National Park.

This very remarkable series of camera studies of the great Teton country are published for the first time through the kindness of Mr. Mode Wineman.



The Grand Tetons from Collingwood Creek.



Economic Geyser, one of the most unique sights in the park.



Anothe
Two days or more should really
Riverside, Elsinore, Temecu
Elsinore. Roads are in ex

OWNERS' SERV
Question: Would it benefit
operation of my 1916 runabou
install a V-type radiator? I
been told that this type is mor
ficient than the ordinary flat r
tor. What do you think?
A.: It is claimed that the V-
radiator gives better cooling e
simply because it has a greater
ing area than the flat type. Unde

Close to Nature
In Luxury, Ease and Comfort
also made possible by Camping with the
Auto Camp Comfort Out

ALL IN ONE
A BED
A CHAIR
A TABLE
A SETTE

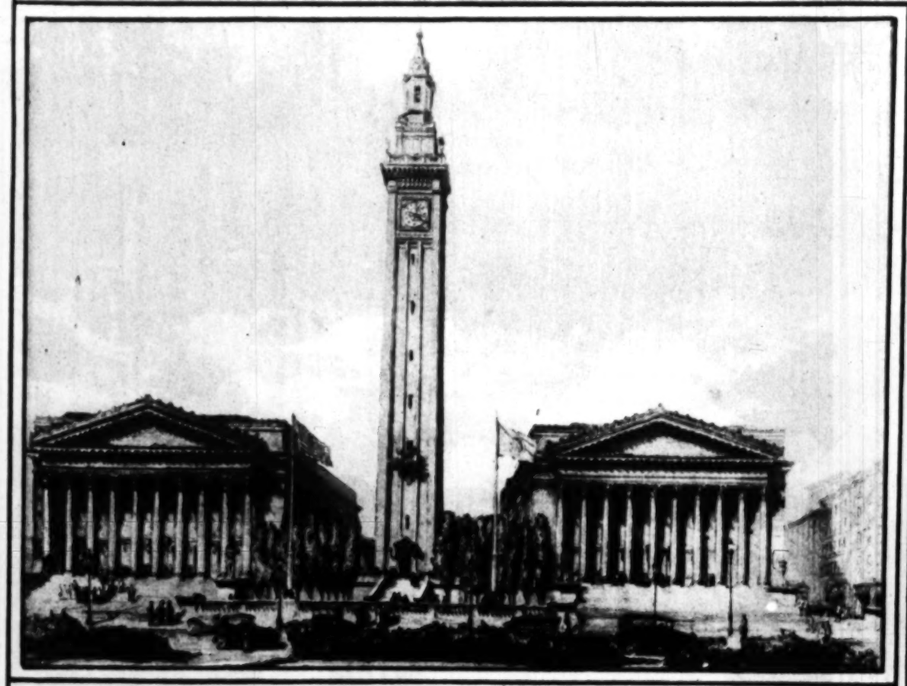
COMBINED WITH
COLLAPSIBL
FOLDIN
TENT

The lightest, cheapest, r
compact and practical Camp
Outfit on the market.
All Camping Accessories
Reduced Price
1048 S. OLIVE ST

CHALMER
Owners Should Know
Where they will find the shop with
the man they need, one who underst
the Chalmers car from A to Z, having
10 years of experience. Prompt, cons
tions service and prices.
Glen L. Phillip
AUTOMOTIVE SHOP
433 South Figueroa Str
Telephone 15388.

FAG
COM
TR
Horses and Buggi
many years, but are
buy them now, you b
TH
Why buy old style
used to do. They m
out of date now and
before they wear out.
Investigate Fageol
They have as good c
and backing as other
TION have the FAG
TRANSMISSION and
ING SYSTEM, en
FASTER Time at Les
Standardize Now on th
the Bu
H·J·Rud
226 North Los Ange

Intercollegiate and Other Sports.



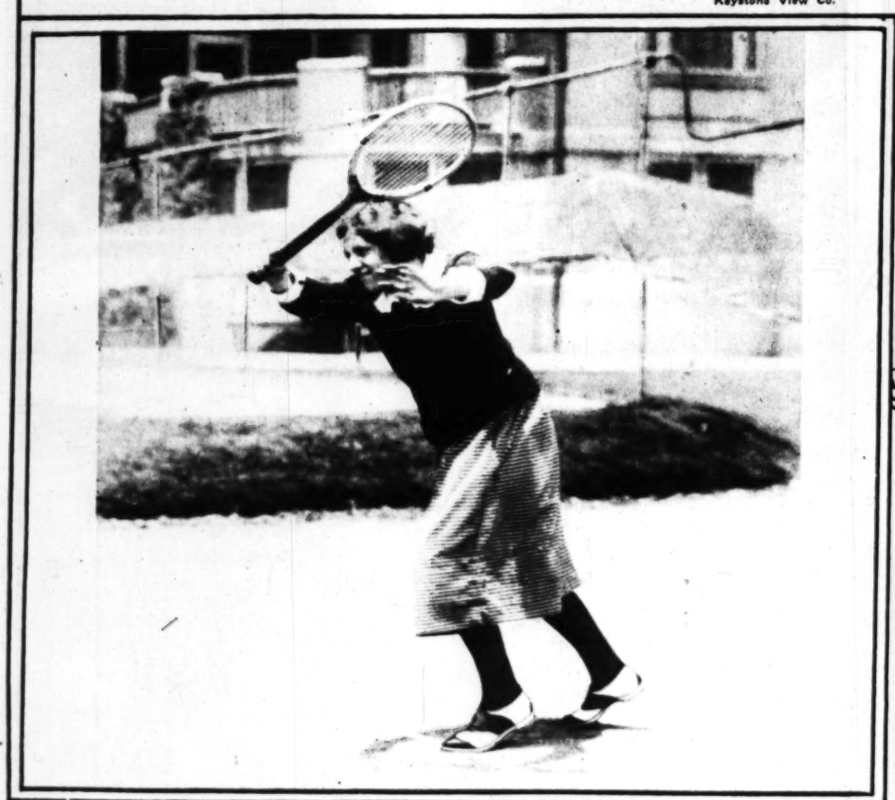
This design, from an etching by Louis Orr, was accepted by the Springfield (Mass.) Chamber of Commerce for a municipal group.



C. M. Greer, Mrs. Morgan Belmont and Harris Renwick, at the Belmont Park races.
Keystone View Co.



A. Woodring of Syracuse, first; A. Leconey of Lafayette, second; W. Wells of Leland Stanford, third; intercollegiate 100-yard dash.
Keystone View Co.



Ceres Baker, 16 years old, who played in the semi-finals and was defeated by Miss Florence Ballin and Mrs. David C. Mills at Montclair, N. J.
Keystone View Co.

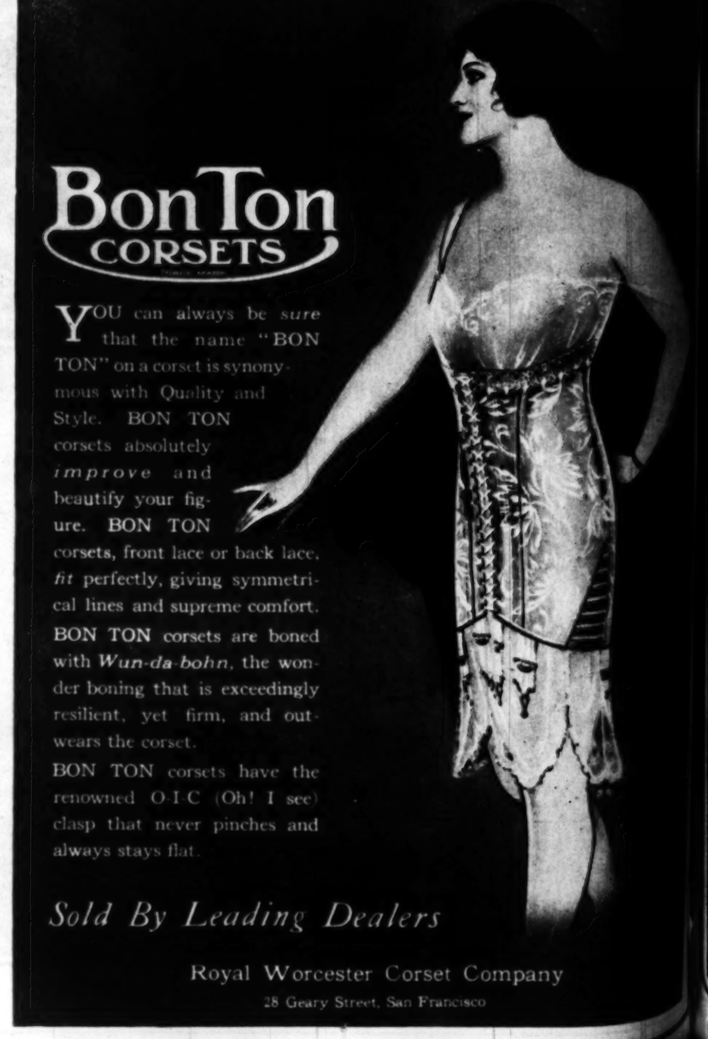


The Perfect Flesh Re[illegible]

TWIN HEART
AMERICA'S WEDDING RING
A Symbol of Love
The latest creation ing art and sentiment wedding ring—love.
10K GOLD
Sold by BETTER JEWELRY STORES

Will-o-Wisp HAIR NET

AMERICAN ENGRAVING and ELECTROTYPE Co.
DESIGNING ILLUSTRATING COLOR PLATES
ENGRAVING BY ALL PROCESSES
BDWAY. 1873 -10519- 227 W. 1ST ST. LOS ANGELES
AMERICAN SERVICE





Hiking group of boy cros



Moraine Lake, the b

The Perfect
Flesh Reduc
Blanche Arra
Opera Hose
24 Hrs. by Ladies
Prepared from
NO DRUGS
NO DRUGS
—NO DRUGS
Rolled as
ordinary
Also in Toilet
Send
Name
Address
Arrah Phillips
Dept. B,
366 Fifth Ave.,



TWIN HEART
AMERICA'S WEDDING RING
A SYMBOL OF LOVE
The latest creation combining art and sentiment into a wedding ring—symbolizing love.
Sold by
BETTER JEWELRY STORES



Will-o-Wisp
HAIR NET
A Fitting Crown for the Queen of Tresses
Packed in Dainty Blue Envelopes
Containing One Net—5c
Containing Two Nets—10c
Containing Four Nets—20c
At all Good Stores
The Lingerie Weave—Unlined
AMERICAN PACIFIC CO.



t Company

Summer Camp for Boys in the High Sierras.



Boy campers in the Alps of the Kings-Kern Divide.



Hiking group of boys, under guidance of J. B. Newell, crossing Kings River.



Center Peak, one of the noble spires of the High Sierras.



Making camp in Kern River Canyon.



Moraine Lake, the boys' Paradise—Fishin' is fine.



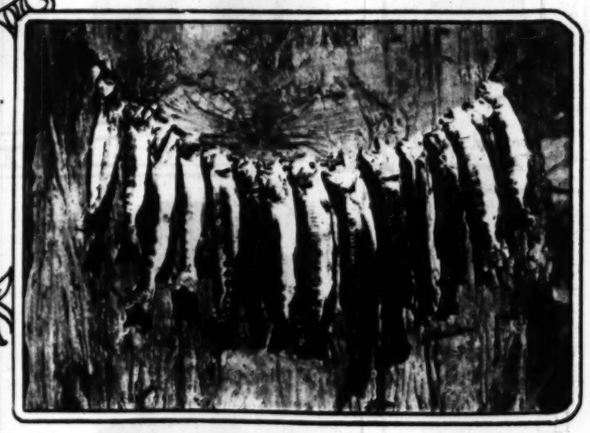
The highest football game ever played—Beans vs. Prunes, elevation 11,000 feet.



Come on in, the water's fine—and cold!' South American Lake in July.



A camp at the timber line in the shadow of a glistening glacier.



A day's catch of Golden trout.



A camp boudoir at Bullfrog Lake.



Anothe
Two days or more should really
Riverside, Elsinore, Temecu
Elsinore. Roads are in ex

OWNERS' SERV
Question: Would it benefit
operation of my 1916 runabou
install a V-type radiator? I
been told that this type is mor
ficient than the ordinary flat r
tor. What do you think?
A.: It is claimed that the V-
radiator gives better cooling e
simply because it has a greater
ing area than the flat type. Und

Close to Nature
In Luxury, Ease and Comfort -
car made possible by Camping with the
Auto Camp Comfort Ou

ALL IN ONE
A BED
A CHAIR
A TABLE
A SETTE

COMBINED WITH
COLLAPSIBL
FOLDIN
TENT
The lightest, cheapest,
compact and practical Camp
Outfit on the market.
All Camping Accessories
Reduced Price
1048 S. OLIVE S

CHALMER
Owners Should Know
Where they will find the shop with
the man they need, one who unders
the Chalmers car from A to Z, having
13 years of experience. Prompt, cour
teous service and prices.
Glen L. Phillips
AUTOMOTIVE SHOP
433 South Figueroa Str
Telephone 15288.

FAG
COM
TR
Horses and Buggi
many years, but are
buy them now, you b
TH
Why buy old style
used to do. They n
out of date now and
before they wear out
Investigate Fageol
They have as good c
and backing as other
TION have the FAG
TRANSMISSION and
ING SYSTEM, en
FASTER Time at Les
Standardize Now on t
the B
H-J-Rud
226 North Los Ange

Gleanings from the World's News Pictorially Told.

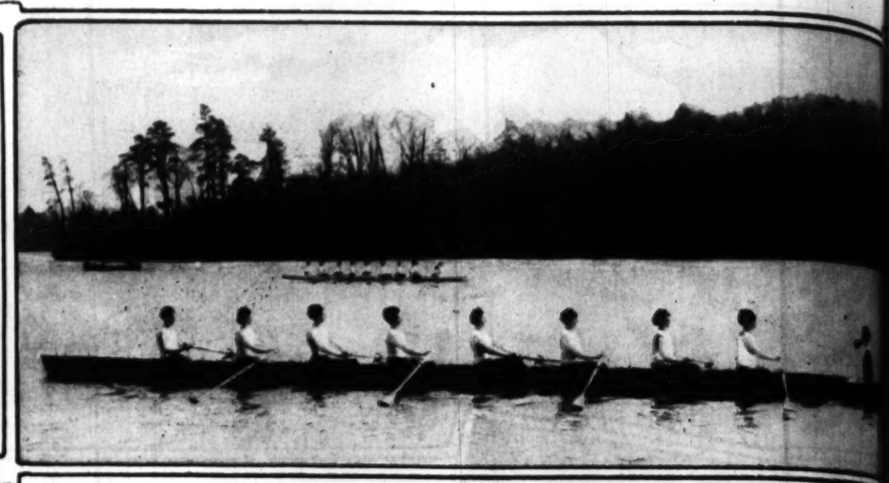


Memorial for the Alpha Delta Phi to Americans and Canadians who fought in the World War. By Capt. Robert Aitken, N. A. (Keystone View Co.)



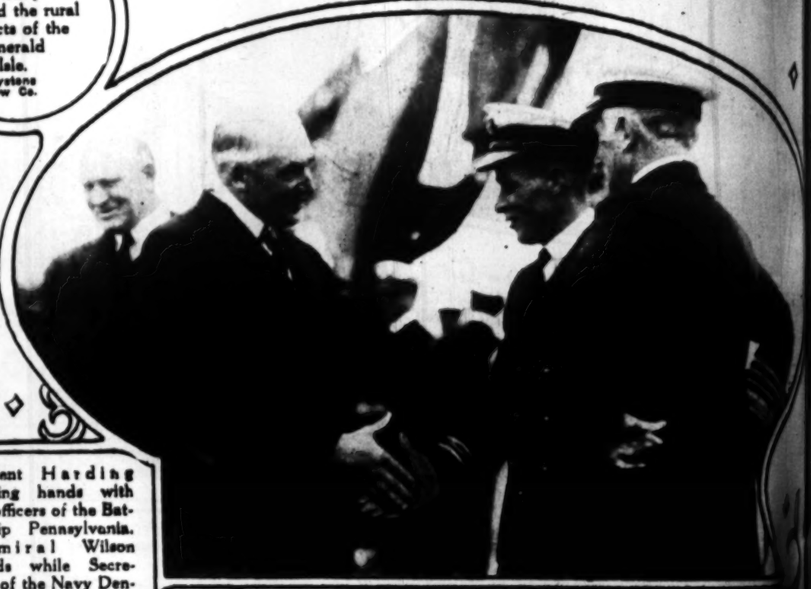


Mrs. Robert Goelet and her baby. Mrs. Goelet, who is a noted Italian beauty, was formerly the wife of Nicholas Riabouchinsky, a well-known Russian. Keystone View Co.



Junior Crew of Wellesley College practicing on Lake Waban. (Keystone View Co.)

Rapid transit has not as yet invaded the rural districts of the Emerald Isle. Keystone View Co.



President Harding shaking hands with the officers of the Battleship Pennsylvania. Admiral Wilson stands while Secretary of the Navy Denby is seen just behind the President. (Keystone View Co.)



New York traffic cops will wear headlights. Deputy Police Commissioner John A. Harriss is shown inspecting the officer's headlight. Keystone View Co.



Miss Janet Moffett, daughter of Capt. [illegible] A. Moffett, in charge of naval aviation.

Photographs Keystone View Co.



Steel fire lookout tower with glassed-in crow's nest for sentry.



Showing how

Airplane scouting has ma
ery of location of fire
reserves a simple ma

ld.



ing on Lake Waban.
(Keystone View Co.)





Moffett, daughter of Capt. William
offett, in charge of naval aviation.

Photographs Keystone View Co.

Forest Reserves are Great National Playgrounds.

PHOTOGRAPHS COURTESY U. S. FOREST SERVICE.



d fire lookout
wer with glassed-
a crow's nest for
ntry.



Typical camp in one of our National Forest reserves. Millions of people enjoy their summer outings in the forests.



A good woodsman extinguishes his fire with water before leaving it.



A fire in the forest reserve—the result of some one's carelessness in leaving his camp fire burning.



Fighting a forest fire amid smoke and flame is a mean job and many such fires may be avoided if campers will observe the rules.



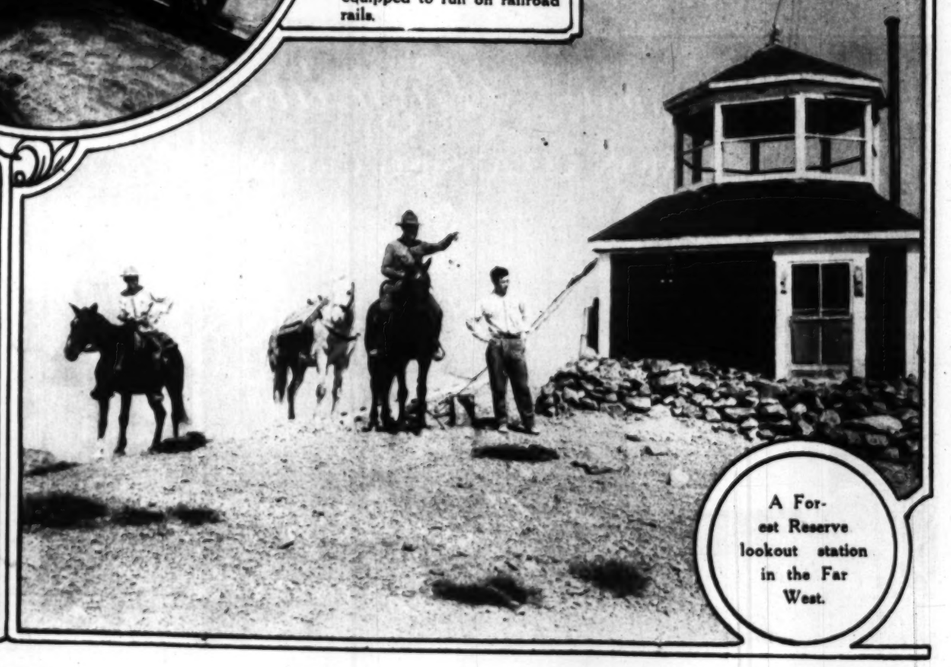
Showing how forest fires ruin the great timber reaches.



A unique fire patrol. Minutes count in getting to a forest fire. Here is an automobile equipped to run on railroad rails.



Airplane scouting has made the discovery of location of fires in the forest reserves a simple matter.



A Forest Reserve lookout station in the Far West.



Anothe
Two days or more should reall
Riverside, Elsinore, Temecu
Elsinore. Roads are in e

OWNERS' SERV

Question: Would it benefit
operation of my 1916 runabo
install a V-type radiator? I
been told that this type is mor
ficient than the ordinary flat ra
tor. What do you think?

A.: It is claimed that the V-
radiator gives better cooling e
simply because it has a greater
ing area than the flat type. Und

Close to Nature
In Luxury, Ease and Comfort
ever made possible by Camping with the
Auto Camp Comfort Outfit

ALL IN ONE
A BED
A CHAIR
A TABLE
A SETTEE

COMBINED WITH
COLLAPSIBLE
FOLDING
TENT

The lightest, cheapest, r
compact and practical Camp
Outfit on the market.

All Camping Accessories
Reduced Price
1048 S. OLIVE S

CHALMER
Owners Should Know
Where they will find the shop with
the man they need, one who unders
the Chalmers car from A to Z, havin
10 years of experience. Prompt, con
tious service and prices.
Glen L. Phillip
AUTOMOTIVE SHOP
433 South Figueroa St
Telephone 15238.

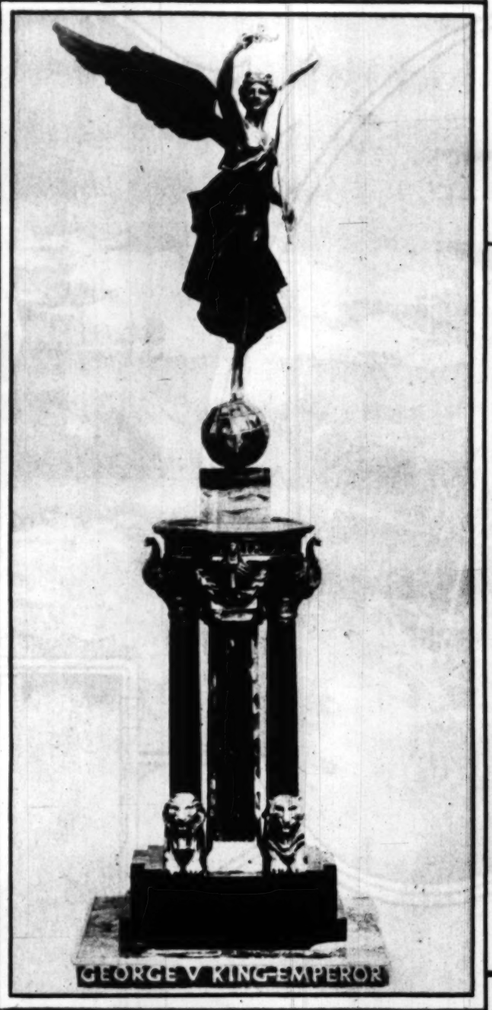
FAG
COM
TR
Horses and Buggi
many years, but are
buy them now, you b
TH
Why buy old style
used to do. They n
out of date now and
before they wear out
Investigate Fageol
They have as good
and backing as othe
TION have the FAG
TRANSMISSION an
ING SYSTEM, en
FASTER Time at Les
Standardize Now on t
the B
H.J.Rud
226 North Los Ange

Stray Shots by the Camera at Home and Abroad.



The Prince of Wales, First Master of Commerce, University of London, inspecting the guard of honor of officers' training corps.

Keystone View Co.



Statuette of "Victory" by Lady Fedora Gleichen, St. James Palace, London.

Keystone View Co.



A shady spot in Westlake Park where the whole family can find fun and fresh air.

Keystone View Co.



On the fence.

Headquarters for
Prism Binoculars
Zeiss, Hensoldt, Bausch & Lomb
Catalog and Prices on Request
Howland & Dewey Co.
Eastman Kodak Co.
510 S. Bdwy. Los Angeles



CARL ZEISS
Prism Binoculars
This 8-power "Deltrintem" model has a field of view embracing 8.75°—a broader view than any other 8x30 binocular—due to the patented eye-piece and its other exclusive Carl Zeiss improvements.
Of exceptionally strong construction, dust- and moisture-proof, the "Deltrintem" is a universal out-of-doors glass.
Carl Zeiss Binoculars are noted for their sharp definition and greater brilliancy. There are over 30 models, with magnifications of 3 to 18 diameters.
At leading opticians, camera and sporting-goods dealers. Write for catalog.
Harold M. Bennett, U.S. Agent
11[illegible] East 23d St., New York

ZEISS BINOCULARS
Are Sold in Los Angeles by
Marshutz Optical Co.
Two Stores: 818 W. 6th, 107 S. B
Write or Call for Zeiss Catalog



Always shown upside down and falling—*why?*



IN every advertisement for the Stanley Vacuum Bottle, the bottle is shown upside down. In each instance it is in the act of falling.

The artist has chosen this method because it tells the unusual story of the Stanley Bottle in a simple and striking manner. This bottle is made entirely of steel. There is no glass in it. *No fall or blow can break it!*

There are no replacements—no "refills" with the Stanley. The first cost is the last cost.

The Stanley Bottle is lined with blue Amalite, a mineral coating fused into the steel itself. This keeps the bottle always sanitary, and will neither rust nor tarnish.

Stanley Bottles come in pint, quart, two-quart and carafe models. The new Stanley Lunch Kit is equipped with the pint size bottle. Look for the name Stanley on the bottle. If your dealer does not carry the Stanley, send us his name and address. Stanley Insulating Company, 200 Fifth Avenue, New York City. Factory: Great Barrington, Mass.

"It will not break"



STANLEY
VACUUM BOTTLE
THERMOSTAT
Keeps liquids piping hot or icy cold

—*the original* Angelus
LEMON CLEANSING CREAM



Be sure you say ANGELUS when you buy your lemon cleansing cream. It is guaranteed to contain only pure ingredients beneficial to your skin.

The refreshing odor of Angelus Lemon Cleansing Cream makes you want to use it. The clear healthy "depth" it gives to your complexion makes you glad you have used it. Take the safe, quick road to beauty and buy the original Angelus Lemon cleansing cream.

At all Smart Shops, Drug and Department Stores

Angelus
THE ORIGINAL
Cleansing Cream

Los Angeles Sunday Times.

The Garden Beautiful in Southern California.
INFORMATION BOTH PRACTICAL AND SCIENTIFIC. BY ERNEST BRAUNTON.

NEXT to the pepper tree is popularity and preferable to it for some places and purposes, stands our grand live oak. [illegible] A well-authenticated case of this character has been reported and the tree in its present state has been cross-[illegible] marbles.

Headquarters for
Prism Binoculars
Zeiss, Hensoldt, Bausch & Lomb
Catalog and Prices on Request
Howland & Dorrey Co.
Eastman Kodak Co.
519 S. Broadway, Los Angeles

CARL ZEISS
Prism Binoculars
This 8-power "Deltrintern" model has a field of view embracing 8.75°—a broader view than any other 8 x 30 binocular—due to the patented eye-piece and its other exclusive Carl Zeiss improvements.
Of exceptionally strong construction, dust- and moisture-proof, the "Deltrintern" is a universal out-of-doors glass.
Carl Zeiss Binoculars are noted for their sharper definition and greater brilliancy. There are over 20 models, with magnifications of 3 to 18 diameters.
At leading opticians, camera and sporting-goods dealers. Write for catalog.
Harold M. Bennett, U.S. Agent
11 East 22d St. New York

ZEISS BINOCULARS
Are Sold in Los Angeles by
Meredith Optical Co.
Write or Call for Free Catalog

Los Angeles Sunday Times
PROGRESS AND PRODUCTION
SUNDAY MORNING, JUNE 26, 1921.



A Penny for Bossie's Thoughts on City Girls.

IIP
rd
as
lem

n of local battleship
garded as
craft and
y with the

explosive to the point at able the tech- line the prob- attack in re- ductions will ry factor, in- of attacking n antiaircraft ssels.
in the minds Navy board, ians for the lowa, is com- rill determine ft to locate e coastal zone such vessels lanes to make

red to send planes and a mbers against marines are at least, one d light bomb- carry bombs more of that in the Iowa

LNES.
re that Army participate in n account of nce from the ir service offi- ed in risking test involving bombs. ed to utilize mbers against course, may in fifty miles d discovered. ir hand, will

CENTS

ys shown down and
g—*why?*

IN every advertisement for the Stanley Vacuum Bottle, the bottle is shown upside down. In each instance it is in the act of falling.

tist has chosen this method it tells the unusual story of ley Bottle in a simple and manner. This bottle is made f steel. There is no glass in *ll or blow can break it!* are no replacements—no with the Stanley. The first e last cost.

anley Bottle is lined with blue a mineral coating fused into itself. This keeps the bottle nitary, and will neither rust h.

Bottles come in pint, quart, two-carafe models. The new Stanley t equipped with the pint size bottle. he name Stanley on the bottle. If does not carry the Stanley, send and address. Stanley Insulating 200 Fifth Avenue, New York City. reat Barrington, Mass.

STANLEY
VACUUM BOTTLE
THERMOSTAT

Keeps liquids piping hot or icy cold

The Garden Beautiful in Southern California.

INFORMATION BOTH PRACTICAL AND SCIENTIFIC. BY ERNEST BRAUNTON.

NEXT to the pepper tree in popularity and preferable to it for some places and purposes, stands our grand live oak. Next comes Acacia dealbata, the silver wattle, a truly glorious tree when in bloom The choice of many is Acacia Melanoxylon, the blackwood. This tree needs a rich, deep soil and will not withstand drought. Many other Acacias make fine street trees, but all may be seen in the nurseries and their chief points ascertained by comparison. Jacaranda ovalifolia, if kept pruned, is very suitable for street purposes, and when in bloom would present a more beautiful sight than any mentioned, though it is somewhat tender. So, too, will the oleander amply repay proper care if trained as a tree, yet it is unpopular because always infested with black scale unless an annual cleaning is given. For dry sections few will prove more popular than Ceratonia Siliqua, St. John's Bread or carob tree. This tree is not yet thoroughly appreciated; it makes a marvelous growth under most discouraging circumstances and remains a very pleasing color. In extremely dry locations none will surpass Eucalyptus viminalis, of drooping habit, and Eucalyptus polyanthema, slower of growth, but much hardier. In planting any of these trees you cannot make the holes too wide or too deep. If you have but $1 to spare for each tree, put three-fourths of it into digging the hole.



What's the Use!

How can a fellow think thoughts on a typewriter with a mental picture like this swimming between his eyes and the keyboard?





If the youngsters show the least interest in gardening, give them little plots of their own to work in.

Egyptian Paper Plant.

A company is being started with Belgian capital to exploit papyrus, which grows in great abundance in the Belgian Kongo, near Elizabethville. Analyses have shown this plant to contain 37.8 per cent cellulose. A bleaching process has been discovered, and the company which has been granted a concession, intends to put up, at a cost of 2,500,000 francs, a plant which will have a production capacity of 20,000 tons of pulp.

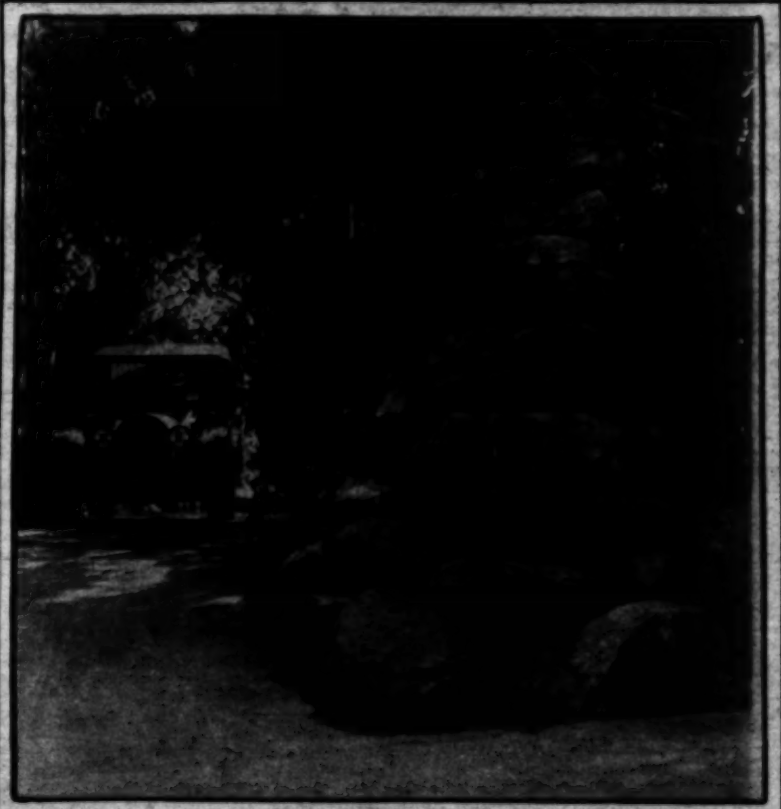
A Contribution.

Those who desire their flowers to give the most satisfactory results should know how to make the most essential fertilizers for them in their own home. "Take an old earthern jar and break up a lot of bones in small pieces and place in the jar. Then make a strong solution of lye and pour this over the bones. After it has stood several days, stir with a stick or old iron spoon, and the mixture will become a sort of mush. This, when applied properly to the soil about the roots of flowers, will supply every important need. Nitrogen, lime, phosphoric acid and potash are in this mixture. A teaspoon to a gallon of water is sufficient if applied twice a week. Plants that are in a sickly condition due to poor or unfit soil may be given a little more, or the application may be made a little more frequent. A little spot taken from the kitchen stove will assist in providing nourishment to starved plants. It can be added to the mixture—[U. T. T.

Changing Plant Sex.

The following is submitted without comment. The United States Department of Agriculture in 1914 issued Bulletin No. 32 of the Hawaii experiment station, entitled, "The Papaya in Hawaii." On page 26 occur the following statements: "The complete change of a male tree to one purely female, with fruits of the form of the ordinary dioecious papaya, is perhaps the most remarkable. A well-authenticated case of this character has been reported and the tree in its present state has been examined. . . . Dr. John T. Gulick, a scientist of wide reputation, whose studies in evolution, published by the Carnegie Institution, would alone be sufficient to establish his accuracy of observation and statement, has kindly furnished this station with the history of this tree, which has grown in his garden. 'When the tree was a year and a half or two years old, it had produced only staminate flowers. It was then six feet high, and we cut the limbs and the top of tree, that were in the way of a clothesline. It was not till many months later that we noticed that the new branches were bearing fruit and that the flowers were all pistillate. During the three years that have passed since its head was cut off it has developed ten branches . . . all of them producing pistillate flowers and fruit.

[Signed] 'JOHN T. GULICK.'



A rustic suburban entrance.

Honorable Horticulturists.

In glancing over the last annual report of the Massachusetts Horticultural Society, we find that among the life members, one Charles F. Curtis joined in 1856, a membership of sixty-five years. No other closely approaches this record. Of those holding life memberships forty or more years there are one of fifty-five, Walter S. Charles, one of fifty-four, Frederic Amory; four of fifty-one, two of fifty, four of forty-nine, three of forty-eight, four of forty-seven, and fifteen between this term of service and forty years; a total of thirty-five decided veterans in the uplift of horticulture. Of this number but one lives among us, Charles H. Hovey of South Pasadena (forty-nine years,) though Walter Raymond of hotel fame has held a life membership for thirty-one years.

Book on Begonias.

Los Angeles has a man, one well suited to a scientific task, who has for many years devoted all spare time to the study of the begonia family. He not only has gathered up every species and variety of begonia and Begoniaceae available, but all the literature, foreign and domestic. A Congressman provided all such matter available at the national Capitol, had copies made, etc., so far as the Federal government's resources go. Foreign countries have lent their aid. Scientists in the same or kindred lines have collaborated. Hundreds of dollars has been spent for express and postage. The manuscript is the most complete of any compiled on the subject. It is an aggregation or congregation of all that has gone before and all that has been learned since publication of other monographs on begonias. All this is preliminary to asking the questions: Who will read this record of a life-long work of love? And who will publish it, that we who wish may read?

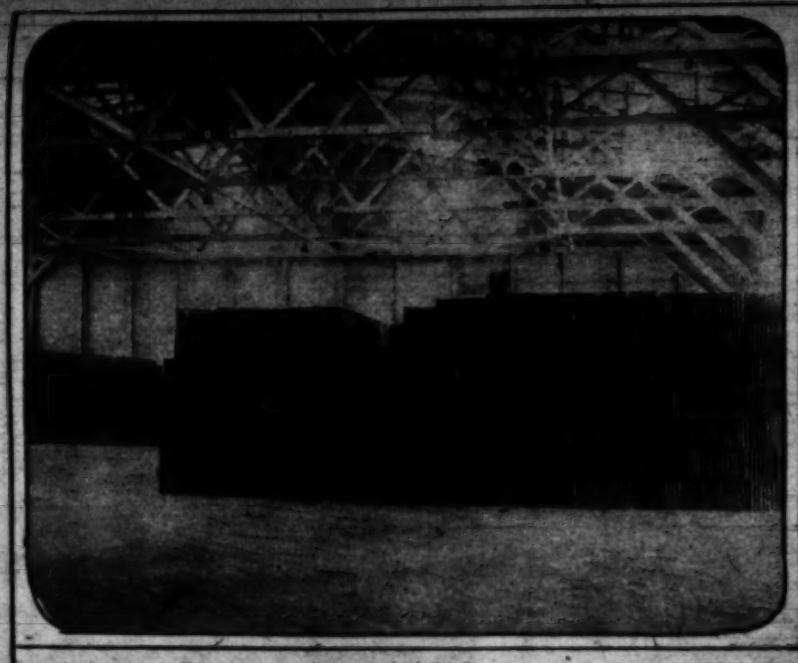
Soil Moisture.

One of the chief points of value in a well-pulverized soil is its moisture-holding capacity, without which no soil is of high order. It is to hold water that we introduce organic matter, as well as to feed the plants, for humus holds soil moisture best; but pulverization alone is highly effective.

Give the heavier soils the preference in planting beans in June.

Los Angeles Sunday Times
FARM AND TRACTOR SECTION

The Desert Onion's "Howdy" to the Panama Canal.



Fifty-two carloads of Coachella Valley onions awaiting passage to New York at Pier A, Los Angeles Harbor. The growers save 40 cents over the rail freight rate on every crate sent through the Canal.



The steamer Steel Voyager, Capt. Hays, loaded the famous "weepless" onions, to keep company on board with Santa Maria beans and Oxnard alfalfa hay, all destined to Atlantic Coast ports. Producing associations are very much alive to the possibilities of ocean shipping.



"Hoist away!" Twenty-four crates of about fifty pounds each are slung into the hold of the vessel at one load, two derricks working continuously.



The arrival of a "sling" of onions in the hold of the Steel Voyager. Effete New Yorkers will get a treat when they sample these mild Bermudas, grown where a cloudy day is a seven-day wonder.

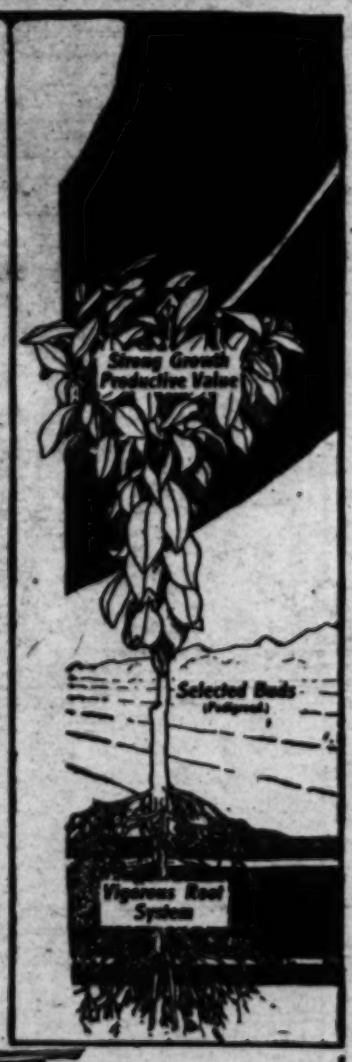
CITRUS TREES
AT
PRE-WAR PRICES

OWING to the expiration of leases covering ground on which we are growing nursery stock we are closing out a choice lot of CITRUS TREES at exceptionally attractive prices.

These are standard grown from Fruit Growers Supply selected buds from performance record bearing trees on selected root stocks; none better.

Order at once, either in person or by mail, as this stock will move rapidly at prices we are quoting.

THE
R. M. Teague Nurseries
SAN DIMAS, CALIFORNIA, U.S.A.



STATE CROP CONDITION SAME AS LAST YEAR.

After a review of the producing regions in June, California reporters of the Bureau of Crop Estimates announce that the commercial condition of all crops in the State was about 3.7 per cent below their ten-year average condition, and practically the same as on June 1, 1920. Fruit crops do not look as favorable as they did a month ago, but the yield will be above the average for the last ten years. The acreage in a little in advance of the 1920 crop. Although the lima bean planters who got in their seed before the first of the May rains are rewarded with lusty vines, the crop generally suffered from the drought and cool weather, much replanting being necessary, and the acreage is undetermined, but is believed to be a little less than that of last year.

It is believed that there will be a 225,000-ton peach crop this year, as compared with

FARM NEWS.

(Continued from page 4.)

port, W. R. Gemmell. At this meeting it was decided to leave the price of hay the same as at present, which is $15 for loose and $21 for baled. P. W. Phelps, General manager of the State Alfalfa Growers' Association, gave an extensive talk on legal problems of the parent organization. Ap-



All hens look alike to lice. Kill them off with

The Rise and Fall of Poultry Breeds.

CHANGING STYLES IN FOWLS. BY HENRY W. KRUCKEBERG.



Eight-pound Dark Cornish hen, owned by Clyde M. Hill, Los Angeles.

THE rise and fall of breeds is indeed an interfesting study in the evolution of kinds and varieties. Those who have been "in the game" for a score of years and over can readily recall the popularity of certain breeds and also their decline. This is not always explainable on economic grounds, for it is a well-known fact that all breeds and varieties are good when in the hands of good breeders. Will some reader with vision and imagination, based on practical grounds, tell us why White Wyandottes are better than the Silvers, Buffs and Columbians; or why White Leghorns outstrip the Browns 100 to nothing; or why White Orpingtons (some years ago popular all over this country) are almost obsolete on commercial farms? Why should the Dorking, the table breed of England, be eclipsed by the Sussex—the latter a fluffy feathered bird, while the former is more closely feathered like the Cornish? How we can imagine a chorus of voices proclaiming that it is purely along practical lines that certain breeds become dominant and others commercially receslive. Really! What about the Australian strain of Black Orpingtons with egg records from 180 to 309 per hen? And how do you account for the records made by Plymouth Rocks, Brahmas and Anconas, none of which are white in plumage? And while high fecundity is individual rather than racial, it is nevertheless a function not restricted to a particular breed or variety.

Surely, we should like to see all the better breeds more evenly in evidence than they are at present. It is a matter of some regret that a white-shelled egg has the "edge" on a brown-shelled egg in the atmosphere of the market. Its only advantage being that it is more rapidly and economically candled; in all other respects there is practically no difference, conditions being alike. It has always seemed to us that the brown egg possessed greater powers of resistance to breakage; but of this we have not conclusive evidence. Certain it is, however, that a case of extra selected brown eggs is quite as alluring to the gratification of the sense of sight as white, while as palate ticklers they certainly are "just as good." The exploitation of breeds is not an individual function—every breeder is only interested in the exploitation of the particular one he is handling; but if standard poultry, as exemplified in the American standard is to be perpetuated along lines that really count we submit that there are a number of breeds and varieties that will require attention pretty soon, if they are not to lapse into the limbo of forgotten things. The absence of poultry shows in towns of the size of Los Angeles only emphasizes a situation that is not entirely to the liking of the fancier spirit, and which is certainly not stimulating a wider interest in the breeding of our races of domesticated fowls. How does it strike you, Mr. Fancier, and what about the economic problems involved?



A Simple Candler.

Eggs can be candled with the aid of an oil lamp and a shoe box if nothing better is available.

Break-down Behind.

"Break-down behind" at times occurs in flocks where the feeding is too abundant. The symptoms are a dropped abdomen, frequently accompanied by diarrhoea, and in extreme cases the head is carried erect and the whole body almost perpendicular. On handling the bird, the abdomen appears to be several times its normal size. Recently a correspondent called attention to troubles with his birds along these lines. E. Cobb says in the Feathered World that the trouble is almost always caused by overfeeding or the feeding of too much fattening foods such as corn or potatoes. A fowl probably starts by laying a few soft-shelled eggs, owing to the lower portion of her oviduct (which clothes the eggs with their shell coverings) being disorganized through fatness, and as the overfatness increases, the fowl, in its endeavor to pass an egg, ruptures itself, with the result described. Alter conditions by discontinuing giving corn and other fattening foods, cut the ration down one-half for some weeks. This applies to the flock generally; as for the ailing ones, there is a chance of saving them, but ruptures do not appeal to us even a little bit. Prevention is more efficient; and besides, it is also much cheaper.

Swat the Rooster.

That is a slogan that most of us are familiar with, and one quite generally observed among egg farmers in California. Down in Louisiana, however, one Harley L. Williams has a way of driving home a truth by the use of illustrations, the one dealing with the swat-the-rooster idea being reproduced on this page. It certainly is suggestive and forceful. Mr. Williams estimates that as a result of this sort of propaganda, 10 per cent more people are producing infertile eggs in Louisiana now than a year ago.

The Cornish Fowl.

In England, and for that matter also in America, the number of varieties of the popular Cornish breed have been increased to four, namely, the Dark, the White and the Red Laced Red, and the Jubilee, the last a product of the English fancy. Of these, the Dark is the most popular, closely followed by the Laced. In our judgment the Whites are not so much in evidence as they were several years ago. For the most part all three varieties come reasonably true to type and color scheme of plumage, particularly the Dark. Our illustration is that of one of Clyde M. Hill's Dark Cornish hens, a good specimen in symmetry, head and leg points and color markings. Her weight (eight pounds) maintains the sterling (eight pounds) maintains the fowl.

Faults in the Color Schema.

Those of us who are familiar with exhibition and standard qualities will appreciate the following skit on the color scheme of plumage and head and leg points in poultry (besides some "doings" with yellow yolks) published in the May 27 issue of Wallace's Farmer:

He was starting out in the poultry business. She was telling him a part of what she knew. "Say," he asked, "if these chickens are all pure-bred, and all White Wyandottes, why do some of them have yellow legs, some yellowish legs, and some just legs?"

"Yellow is the standard color for the leg of White Wyandottes," she explained. "In a very vigorous male you will sometimes find a streak of red on the legs, but the standard does not count this either a disqualification or a defect. However, a hen that has been laying a long time will lose the yellow from her legs, and a pullet that has too pale or dull a color may be brightened as to leg color by keeping a pan of water where she has to step into it in going in and out of the henhouse, or by keeping her on a grass run.

"I broke a couple of soft-boiled eggs this morning," he told her, and the yolk of one was yellow as could be, and the yolk of the other was pale. Why was that?"

"If they had not come from the same yard, I would say that the hen that laid the yellow yolk had been feeding on sprouted oats or other green food, while the light-yolked hen had not."

He grinned: "You hit it right; the light yolk was a cracked egg I got in a setting. My hens have been getting sprouted oats. How about the white in the red ear lobes of that hen over there? I thought the lobes should be red all over."

"So they should; if a Wyandotte shows any positive enamel white in the ear lobes it is cut one-half to two points. However, that is not enamel white, it is a paleness caused by lack of circulation. That hen has been broody. When her comb reddens the white will go. In young males, this is sometimes remedied by gentle massage with vaseline."

"Look, there is a feather with black on a White Wyandotte!" he exclaimed. "I can't show her!"

"Haven't you read what the standard committee has to say about that: 'To pull undesirable feathers on any variety, except sickle, main tail, primary and secondary feathers, is not considered faking.'"

"I thought when I got into a solid color breed I would not have trouble with off-colors," he complained. "I've had as much bother keeping cream and buff and black out of the feathers and growing them with web, fluff and quills pure white as I would have had with a laced breed—to say nothing of the eyes, which must be reddish-bay, and the face, comb, wattles and ear lobes, which must be bright red."

"Terrible, isn't it?" she quizzed.

"Yes, maybe; but it surely is interesting."



What you need when preserving eggs in water glass.

Imitation the Sincerest Flattery.

Since the California egg has not only invaded the New York market, but has crowded the eastern local product to second place, it is not at all surprising that the New Jersey poultrymen are organizing in order to standardize their product and attempt to match our eggs in quality. The movement along co-operative lines in that State hopes to sign up the product of something like 300,000 laying hens, grade and pack along advanced lines, with the object in view of handling their own business much as the California Co-operative Poultry Associations are doing. Headquarters will be maintained in Trenton, with large packing-houses in Tom's River and Vineland and a sales office in New York City. There may be those among our readers who see in this movement a menace to the supremacy of the California egg in the New York market; but to our way of thinking it will be a negligible quantity. Our heavy shipments are at a season of the year when the eastern hen is fighting cold weather rather than laying eggs. Besides, New York and New Jersey climate is not quite "up" in these qualities that afford business activity for the American business hen that inspires her to "shell out" in California. Yea, verily!



The only way to keep a record on Biddy.

Is the Leaven Working?

Sometimes a good thing which does not command immediate recognition, will, if kept in the public mind, sooner or later come into its own. For some years now we have been trying to convince the organized poultry farmers on the advisability of exploiting the nutritive values of their products. Other lines of production broaden their markets and increase demands for their particular goods, therefore, why not the poultry industry? Our contention has been that an increase of three eggs per week per capita of population in any given section would at once stabilize the market and clean up all surplus stocks of hen fruit. This idea has finally dawned upon the poultry fraternity at large, with the result that the American Poultry Association has been asked to inaugurate a national advertising campaign advocating the wider use of the greatest and most popular breakfast food on earth. Frank E. Mussehl, professor of poultry husbandry in the Nebraska University, tersely puts the proposition as follows:

"If the consumption of eggs in this country could be increased by an advertising campaign to the extent of one egg per person per week (which would not seem to be a very difficult matter) it would mean an increase of 105,000,000 eggs consumed per week, or 5,460,000,000 eggs per year. This is on a basis of an increase of fifty-two eggs per person per year, or a grand total of 15,166,666 cases, running thirty dozen to the case. Think about that—then ask yourself whether or not you feel that such a campaign ought to be undertaken, and whether it should be the duty of our one and only national poultry organization to undertake it."

Suppose an intelligedt advertising campaign covering the country actually would increase the consumption half an egg a day per capita of population, how many 250-eggs-per-year super hens would it require to supply the demand? That certainly is some problem for organized poultrymen to think about.



Anti-Rooster Propaganda.

This homely, but forceful illustration, disseminated in Louisiana, is helping cut down the production of fertile eggs in that State.

The lightest, cl
compact and prac
Outfit on the mar
All Camping
Reduced
1048 S. Ol
WITH
CHALM
Owners Sho
Glen L.
AUTOMOTI
433 South Fig
Telephone
FA
Horses
many year
buy them
Why bu
ved to dc
out of dat
before the
Investig
They have
and backin
TION hav
TRANSMI
ING SYS
FASTER
Standardize
H.
226 North



The Desert Onion's "Hoodoo" to the Panama Canal.

Los Angeles Sunday Times

FARM AND TRACTOR SECTION

SUNDAY MORNING, JUNE 26, 1921.

FARM AND TRACTOR SECTION.

Devoted to the multiform agricultural interests of the great Southwest and issued every week with the world's biggest Sunday newspaper.

EDITED BY HAROLD M. FINLEY.

Communications from practical farmers, ranchers, stock raisers, poultrymen, gardeners and others engaged either in a large or small way in the vital work of food production are gladly received.

Good clear photographs of interesting farm and garden activities are always welcomed. The Los Angeles Times Farm and Tractor Section is the only farm journal in the west printing illustrations in the incomparable rotogravure process.

Impressive Figures.

THE census of agriculture for California, taken in connection with the regular Federal counting of noses in 1920, has just been published from Washington in what is called a "preliminary announcement." Anyone who likes to pore over figures and absorb the lessons of "cold statistics" will find this report most interesting. It covers a little of everything, agriculturally speaking, and tells a wonderful story of development. The latter is what will hold the attention of the average person. City and country people alike will read with amazement and pride of the enormous increase in farm values in the State in ten years and of the growth of important agricultural industries as revealed by the Federal count. Trained economists and students of social conditions will doubtless get enlightenment and edification out of the statistics on financial incumbrances on farms, proportion of native to foreign-born operators, and so on. Mr. Average Man would get more out of this kind of figures if Uncle Sam had seen fit to elucidate a little by telling just what percentage of the so-called "foreign" classification is represented by orientals, what is meant by "colored" farmers, and a lot besides that isn't any too clear. Maybe something more detailed along these lines will be forthcoming later.

The number of California farms in 1920 is given as 117,670, an increase of 33.4 per cent over 1910. The farms counted at the last census contained 29,365,667 acres, of which 11,878,339 acres are stated to be improved land. The value of all farm property on an. 1, 1920, is given at $3,431,021,861, as compared with $1,614,694,584 for April 15, 1910. The value of land and buildings jumped from $1,450,601,488 in 1910 to $3,073,811,109 in 1920. The value of implements and machinery on farms climbed from $36,493,158 to $136,069,290, while live stock gained in value from $127,599,938 to $[illegible]1,462. The growth of power farming is undoubtedly responsible for the huge increase in the value of the machines used to harvest crops, while the growth of interest in better stock must have had an appreciable effect on the stock valuation. Cattle show an increase in numbers of from 1,8[illegible]6 to 2,008,037. Sheep increased from 1,[illegible]288 to 2,400,151. The 1920 figure for swine is 909,272, and a footnote in the census report says the 1910 figure "would not be comparable." Horses declined in number from 445,849 to 402,407 and mules dropped from 66,910 to 63,910. Poultry increased from 5,665,964 to 10,426,648. The value of cattle in 1920 is given at $120,681,446, and that of swine at $13,850,907.

The enormous increase in value of yearly production is probably the most striking thing of all in the report. Higher prices prevailing at the time of the last census, of course, account in part for the fact that the totals for the various crops are so much higher than a decade before, but, even making due allowances for this difference, the figures are calculated to make the Californian swell with pride. For all crops, the value jumped from $146,526,151 in 1909 to $587,600,591 in 1919. (The census in each instance covers the year previous to the gathering of the figures.) Cereals climbed from $28,039,826 to $108,570,469; other grains and seeds from $7,318,211 to $38,349,277; hay and forage from $42,206,252 to $96,121,846; vegetables from $12,121,958 to $47,377,921; fruits and nuts from $50,206,869 to $270,910,698, and other crops from $6,133,035 to $26,270,380.

ARE WE MAKING THE MOST OF OUR GROWING POSSIBILITIES?

Editor Farm and Tractor Section:

EVER since the writer can remember he has heard of the grandeur of California. He used to wonder as a boy if he would ever be permitted to behold its glories. When he finally reached his coveted "Land of Canaan" he found that it, like all the other places he had visited, had its drawbacks as well as its good points.

We of California justly feel that we have one of the finest States of the Union. We take pride in the fact that California produces such wonderful fruits and other products and that this State is well known to the world.

We want to remember, however, that we cannot eat all our productions and that if we did we would not have any outside cash to draw on and would soon become bankrupt. We must sell our products and in so doing come into competition with other sections of the country that produce the same things we do. And in order to meet this competition, we must have as good, or preferably, better goods than they have.

Custom and prejudice govern most people in their selections. Because a majority of growers plant certain crops, others think they must do the same and in time we settle upon some particular varieties, plant them to the exclusion of all others and if a new variety is suggested, turned it down unceremoniously.

The past season we have been particularly unfortunate with our lemons. It has been laid to excessive freight rates, disadvantageous rates of foreign exchange, overproduction, or at least production in excess of demand, competition of foreign lemons and a dozen other things.

So far we have never heard it suggested that there might be a difference in the quality of the fruit that would explain, partially at least, the lack of demand for our lemons. While it is likely to cause me to be accused of high treason, I will say that as a personal experience, I conducted a high-grade summer resort stand in the East for eleven seasons and that I would always pay from $1 to $1.50 a box more for Palermo and Messina lemons than I would for Californias. They were well worth it when it came to using them. The Sicilian fruit had more body, more pulp and went further in making lemonade and other mixed temperance drinks.

Is it not possible that we might improve on our present stock variety of Eurekas so that we might compete in quality with the Mediterranean fruit, even though they could sell it cheaper?

In talking with the buyer for a large fruit house, in Los Angeles not long since, he made this remark: "I would like to buy California grapefruit, but I cannot sell it. My customers demand Arizona fruit." In the East the Florida grapefruit is considered superior to the California and brings a higher price.

The writer does not believe that Florida or Arizona can raise any finer flavored grapefruit than can be raised in California. But—have we the best possible variety? Is the Marsh's seedless, the commonly grown variety of this section, the last word in California grapefruit? The common complaint is that it has more bitterness, thicker skin and less juice and pulp than the Arizona and Florida fruit. If our growers will take the trouble to look into it closely, it will be found that the fruit is of a different variety. It differs in shape, texture and color.

Several years ago the writer secured some buds of a leading Florida variety and these have been in bearing two years. This fruit is of the same shape, color and texture as the other two mentioned, has a thin skin and so little bitterness that we pick it from the tree and peel and eat it as we do an orange, without sugar. We have a Marsh's seedless growing near these trees which is far different, having all the characteristics of the commonly grown Marsh's seedless, and which has to be sugared to make it palatable. It has thicker skin, less juice and an average of three or four seeds to a fruit, while the other variety mentioned does not average over one seed to the fruit, two seeds being uncommon and many fruit being absolutely seedless.

EVEN OUR ORANGES.

We know that the navel orange reaches its greatest perfection in California, that the navels of Florida do not begin to compare with the California fruit, but—is the navel the ultimate in oranges? Please do not think this an effort to belittle the navel orange, or to detract in any way from the prestige of California as a fruit-growing section; but the great question is: Are we actually making the most of our possibilities?

As an example of the attitude toward the accepted varieties, four years ago the writer got some buds of the Lue Gim Gong orange with the intention of trying them out. In a conversation with one of the highest authorities on citriculture in this section, he was advised not to. Those trees fruited and our family all agree that the Lue Gim Gong is one of the finest flavored oranges we ever ate, resembling the Hart, a great favorite in the East. The trees seem to thrive here and it is our opinion it will become a strong competitor of the Valencia, particularly if the claim that it will hang on the tree for two or three months (or even six months) without deteriorating, proves true.

It is not to be wondered at that many are shy of new varieties. We have been fooled so much by "plant wizards" that it is necessary to prove a new plant before it will be taken very seriously; but everything presented is not "spineless" cactus and if we are to maintain our lead in horticulture, we must keep up with the procession in the production of the best-appearing and finest-flavored fruits.

The effort to put only reliable nursery stock on the market through the organization of a bud selection association is a laudable one and should have been taken up before. Had there been such an association, properly supported, years ago, there would now be fewer "drone" trees to be worked over.

Another very detrimental custom has been that of seeking the cheapest nursery stock obtainable under the idea that "a tree is a tree." Such practice has led unscrupulous growers to produce trees on the cheapest possible plan—any kind of seedlings, any kind of buds and any kind of planting.

TOO MUCH CARELESSNESS.

The most important part of any orchard outside of the best varieties, is the root system of the trees. On one occasion we watched a man plant orange seedlings. He had taken the job by the contract and was anxious to get through as quickly as possible. He was putting those little seedlings in the ground at the rate of 300 an hour; five every minute, one every twelve seconds. All he did was to stick a trowel in the ground, pull the dirt a little to one side, grab a seedling, shove it unceremoniously into the ground, without regard to the position of its roots and push the dirt up

(CONTINUED ON PAGE SIX.)



DESERTED!

[From Pacific Coast Packer.

POSSIBILITIES OF RICE GROWING IN THIS STATE CLEARLY SHOWN.

BY O. R. ABERNATHY.

LESS than ten years ago, an experiment on a quarter section of land, by 1919, planted on 155,000 acres, and—with a value of $24,831,000, ranking fourth among this State's field crops—rice has well been called "The Wizard Crop of Central California." No other State crop, in fact, has experienced such rapid increase in acreage planted or has brought as great wealth—both to land owners, by enhanced land values, and to producers, by large and profitable yields—as has rice.

Rice has been produced in South Carolina since 1695, from there being later carried into other Southern States. Not until 1911, however, when 160 acres were planted in the Sacramento Valley, was it proven that rice could be made a commercial success in California. Now, our State is rapidly crowding Arkansas out of third place in extent of acreage planted; while our acre yields exceed those of any other State. California's average annual yield per acre over the five-year period (1915-19) was sixty-three bushels, while her nearest competitor in this respect (Arkansas) secured only forty-three bushels.

To better realize the wonderful producing ability of rice compare it with that of other cereals in the State, as given by the Bureau of Crop Estimates. The 1919 yield per acre of corn is given at thirty-three; oats and barley, thirty; wheat, sixteen and one-half bushels. The superior yields of rice are secured chiefly because (1) the crop is irrigated—hence its water requirements are assured, and (2) rice possesses wonderful reproducing power—from ten to thirty stalks (each yielding many grains) being produced from one seed. As to money value, the 1919 acre-yields of rice ($150) were exceeded only by potatoes, onions and hops—all three of which required expensive cultivation.

On a trip last summer through the Central California rice fields, the writer saw and heard of scores of men who had become independently rich through several seasons' production of this heavy yielding crop; saw orientals and Americans, who had started out a few years ago with little money, but plenty of nerve and the will to work, now enjoying the income of bank presidents.

Perhaps the most wonderful fact in connection with the story of rice in California and the benefits and fortunes it has brought

(CONTINUED ON PAGE THIRTEEN.)

STATE CROP CONDITION SAME AS LAST YEAR.

After a review of the producing regions in June, California reporters of the Bureau of Crop Estimates announce that the composite condition of all crops in the State was about 3.7 per cent below their ten-year average condition, and practically the same as on June 1, 1920. Fruit crops do not look so good, and field crops look a little better than they did last year.

Fruit crops of the Eastern States are away below normal, the condition of apples being 41 per cent of normal, that of peaches 45 per cent and of pears, 43 per cent. A larger percentage of the fruit crops raised in California this year, therefore, will be sent East.

A summary of the report of the bureau on the condition of California crops, expressed in percentage of their ten-year averages, follows:

Hay, 103.6 per cent; pasture, 103.6 per cent; wheat, 102.6 per cent; barley, 101.3 per cent; cantaloupes, 101.1 per cent; lemons, oranges and sugar beets, 100 per cent; alfalfa, 98.9 per cent; oats, 97.6 per cent; olives, 95.7 per cent; berries, 91.4 per cent; peaches, 90.1 per cent; prunes, 88.5 per cent; walnuts, 88.5 per cent; almonds, 84.5 per cent; cotton, 81.5 per cent; beans, 78.6 per cent; pears, 76.3 per cent; apples, 70.7 per cent; apricots, 64.3 per cent.

The area sown to barley this year is 10 per cent less than that of last year, or 1,125,000 acres, for this year's crop.

The condition of sugar beets is about the average for the last ten years. The acreage is a little in advance of the 1920 crop.

Although the lima bean planters who got in their seed before the first of the May rains are rewarded with lusty vines, the crop generally suffered from the drought and cool weather, much replanting being necessary, and the acreage is undetermined, but is believed to be a little less than that of last year.

It is believed that there will be a 325,000-ton peach crop this year, as compared with 345,000 tons last year.

BETTER BABY CHICKS

We are adding 60,000 egg capacity to our present 110,000, making a total of 170,000 eggs in the incubators.

Entirely an Electric Hatchery, insuring you the best chicks; from the best eggs; properly handled; honestly counted (two extra chicks to the hundred;) promptly delivered by parcel post or express anywhere within 72 hours' run from Los Angeles.

We surely have your favorite breed in the following kinds: Rhode Island Reds, Barred Rocks, Anconas, Black and White Minorcas, White or Silver Laced Wyandottes, Brown Leghorns, Buff Leghorns, also our dependable Oregon McFarland White Leghorns.

Pekin ducklings and baby turkeys.

Why not send for price list? We hatch chicks all the year.

REDWING HATCHERY
2030 East Florence Ave., Los Angeles.
Phone South 5035-W.

BABY CHICKS
"Only the Best."

May and June delivery. White and Brown Leghorns, R. I. Red, Barred Rocks. Safe arrival guaranteed. All vigorous chicks from good layers. Send for circular.
STUBBE POULTRY RANCH & HATCHERY
P. O. Box 67-E Palo Alto, California.

BRAEMAR RANCH
WINNERS OF 12 OUT OF 17 RIBBONS AT STATE FAIR, 1920.
Buff Orpingtons, Speckled Sussex, Bronze Turkeys and Pekin Ducks. Stock and Eggs for Sale. Orders now being booked. Send for our 1920-21 Price List and Announcement.
JAMES MARWICK
Santa Barbara California

Regal White Wyandotte Yard
Our Birds Win, Lay and Pay
Our Wyandottes Won under Four Different Judges the Past Season.
REDUCING OUR PRICES THE 15TH OF MAY
All Hatching Eggs Half Price. Baby Chicks, 25c.
J. B. Janssen, Prop.
5859 So. Figueroa St.
Los Angeles, Cal. Vermont 3777.

Barred Plymouth Rocks
Both Light and Dark Matings
Stock and Eggs for Sale
Send for Mating List.
GILL AND WARRICK
1316 S. Glendale Ave. Glendale, Cal.

BLACK MINORCA GARDENS
CHAMPIONSHIP PRIZE WINNERS
HIGH-CLASS BREEDING COCKERELS AND HATCHING EGGS from our UNEXCELLED STRAIN of BIG TYPE HEAVY-LAYING BLACK MINORCAS. NO PULLETS OR BABY CHICKS FOR SALE.
P. O. HAKELIER, 2111 S. Wilson Ave., Monterey Park, Alhambra, Cal.
Phone 167-R, Pomona Line, Convent Station.

J. L. Harrison's Reds
Los Angeles Winners for 18 Years.
Reduced prices on eggs for May and June, $5.00 for 15. The best months for hatching good color. Mating list. Day-old chicks. Silver Wyandottes.
Tel. P. O. 1521.
959 North Lake Ave., Pasadena, California.

England's Egg Ranch
The home of "ACTUALLY" trap-nested S. C. White Leghorns every day in the year since 1912. Breeding stock our specialty.
P. O. BOX C 37
Inglewood, Calif.

POULTRY—MISCELLANEOUS.

CROWLESS ROOSTERS—Crowless, weigh more, eat less, sell for more. BY CAPONIZING. Write or phone for appointment or instructions. For sale, GEO. BEUOY TOOLS, with full instructions, $4.50. E. S. Bean, 1729 Roosevelt ave., Los Angeles, Cal. Phone West 5797.

GROWERS HOPING FOR LOWER FREIGHT RATE.

REDLANDS.—The citrus growers will be forced by the railroads to cling to the all-sea route method of getting California oranges and lemons into the hands of people in the East unless there is an immediate and drastic reduction in freight rates, in the opinion of F. C. FitzGibbon, the traffic manager of the Mutual Orange Distributors here.

"We have made no tests in shipping oranges by water," said Mr. FitzGibbon, "but we have shipped several carloads of lemons from our La Verne house, by boat, through the Panama Canal. This shipment was successful in every way, and we feel that speedy fruit carriers can be built that will deliver our product to the East by water route within three or four days of the best time of freight on the railroads.

"So far, we have not had more than 2 per cent of decay, on the water, which is the average in rail shipments."

BUREAU TO FORM DAIRY DEPARTMENT.

BAKERSFIELD.—For the purpose of forming a dairy department of the Kern County Farm Bureau to conduct cow testing and inspection activities within the bureau, a committee has been appointed by J. J. Deuell, president, composed of P. J. McCuthcheon of Old River, Charles Smith of Rosedale and A. T. Nelson of Arvin. The county dairy inspector now makes complete monthly inspections and handles all similar work, including occasional cow testing, but directors of the Farm Bureau believe that the activities of the county can be supplemented to a valuable extent through the farmers' organization.

The Farm Bureau will hold a meeting in Bakersfield soon to consider the present status of plans to organize a county irrigation district.

ORCHARDIST TAKES UP POULTRY RAISING.

YUCAIPA.—J. O. Shuey, apple grower of the valley, is going into the poultry business on a large scale, having brought in 1500 baby chicks from San Gabriel Valley. This brings his total well above 2000 and from them Mr. Shuey hopes to get close to a thousand pullets with which to start his chicken business. He has built modern poultry houses and is convinced that the poultry business and fruit growing can be combined in a most profitable manner. He has selected the hite Leghorn because he believes it to be the greatest egg producer, the amount of care required and food cost considered.

Mr. Shuey has for some time been watching the experiments made with poultry in connection with citrus orchards in the Redlands and Fontana sections and also the experience of Rous Brothers in Yucaipa in having poultry with their apple orchard. He believes that a thousand hens will provide about all the fertilizer that will be needed for his orchard. He is the third farmer of the Yucaipa Valley to go into poultry raising on a commercial scale and indications are that several others will follow suit within a year or so.

GRASSHOPPER CONTROL.

When cutting the first crop of alfalfa it will always be noticed that young grasshoppers where present, keep moving over into the standing alfalfa. They never fail to do this. When this first cutting is made, if uncut strips about a sickle bar in width are left, every thirty or forty yards across the field, it will be found that, in a day or two, practically all of the young hoppers will be concentrated on these strips. It simply bunches or traps the hoppers where they can be poisoned with the poisoned bran mash with a great saving of time, labor and material.

TREATMENT OF VINES.

BAKERSFIELD.—In the Weed Patch district two important vine treatment demonstrations were held recently, conducted by Farm Adviser Myron A. Rice and A. K. Peterson, chairman of the vineyard improvement committee of the farm bureau. At the last meeting of the Weed Patch farm center J. J. Deuel, president of the farm bureau, discussed power and irrigation rates.

More than 2100 acres of grapes were planted in Tulare county this year.

FARM NEWS.
(Continued from page 4.)

port, W. B. Gemmell. At this meeting it was decided to leave the price of hay the same as at present, which is $18 for loose and $21 for baled. F. W. Phelps, general manager of the State Alfalfa Growers' Association, gave an extensive talk on legal problems of the parent organization. Approximately 72,000 more eggs, or about $3000 worth, will be laid in the vicinity of Pomona during the next year and a half, due to plans now being made for poultry club programs for high school students, it was announced here by L. R. Y. Hoover, prominent poultryman of this city and one of the committee of three appointed by the Los Angeles County Farm Bureau to organize and supervise poultry clubs throughout the county.

PIG CLUB AWARDS.

PRAIRIE CENTER. — Edgar Teachout, age 13, took first prize with a Poland China pig in a 100-day feeding contest in Prairie Center Pig Club, winning the silver cup and trip to Davis in the fall. Lloyd Tyler, 12, took second with a Duroc-Jersey and gets $10 in gold, besides the trip to Davis. George Todd and William McNutt, as second and Davis, while Howard Glover and Roy Baxley, winners of fourth and fifth, receive $5 each. Harry Stewart took first prize of $5 in the pig judging contest, while George Todd and William McNutt ,as second and



The Proud Winners.
Edgar Teachout (bottom,) winner, and Lloyd Tyler, second, in 100-day Pig Club feeding contest at Prairie Center, Tulare county.

third, received $3 and $2, respectively. All prizes were awarded at the annual picnic held by Prairie Center Farm Bureau in Keeley's Oak Grove. The Prairie Center Farm Bureau center covers districts from Poplar to Lindsay, in Tulare county. Eighteen boys, ranging in age from 12 to 18 years, under direction of C. M. Wineman as president and Farm Adviser C. M. Conner have taken active interest in the Pig Club. R. L. Ralston, agricultural club leader from the agricultural college at Berkeley instructed the boys as regards judging, considering class, quality and condition.

ADVISES ORCHARDISTS.

LINDAY.—Tulare county's plant pathologist, Dr., P. A. Boncquet, in talking to peach growers, recently, said: "To bring a peach orchard back to heavy bearing, heavy pruning is essential. It may also help to bring back a vineyard, but with all deciduous trees, any kind of summer pruning, tipping and thinning out of the leaves will unquestionably still further the appearance of the plants. Trees sick on account of being overfed with nitrogen and water, will never be benefited by any kind of pruning. Trees sick with fungus diseases will not be improved much by heavy pruning. Sick orange trees, pruned heavily during the winter, under some circumstances will be reinvigorated. This heavy pruning must be on the dead wood, or "near-dead" wood. In cases of overfeeding, the ration must be balanced. You must plow deep, irrigate frequently, fertilize so as to balance plant food, and stop forming a plow-pan with discs and cultivators."

A 1650-acre citrus grove is being planted at Miami, Fla.

All hens look alike to lice. Kill them off with



ALBATROSS
CREOLA
Paints white and disinfects in one operation. Contains 5% Soluble Cresols.
Apply With Brush or Spray
Once Tried—Always Used.
DISTRIBUTED BY
Aggeler & Musser Seed Co.
619 South Spring Street, Los Angeles
GENERAL BASIC PRODUCTS COMPANY
Manufacturers
2926 Sixteenth Avenue Southwest
Seattle, Washington

"PIONEER" BLUEFLAME
54 INCH HOVER $25



Sold by Coulson Hatchery, Santa Ana; Cape Comm. Co., Redlands; PIONEER INCUBATOR CO., 444 N. Andrews, Los Angeles. Ask for Circular.

WHITE LEGHORNS
CHICKS and EGGS from Select Breeders.
Special offer for May and June.
I hatch from my own stock exclusively. Will you want some pullets this Fall? If so, get in touch with us at once.
OLSEN HATCHERY
1650 Base Line San Bernardino, Cal.

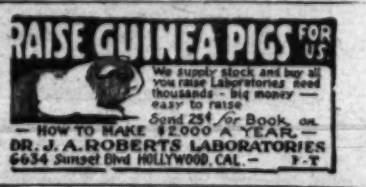


"Pioneer." Copyright.
World's Largest BABY CHICK Hatchers
All Popular Breeds
Any Quantity
We guarantee full count live chicks within seventy-two hours' ride of Los Angeles.
Also Agents for Pioneer Incubators. Write for Price List.
PIONEER HATCHERY,
320 South Spring St. Los Angeles, Cal.

HEALTHO
Positive Poultry DELOUSER
Banishes Lice; Quick Relief to Birds.
NO LABOR—Chickens DUST themselves.
ECONOMICAL—Can be used continuously.
Write today for particulars—Standard 20 lb. package $3.00.
HEALTHO POULTRY CO.
717 W. 16th St., Los Angeles, Cal.



BABY CHICKS
Hatched by automatic gas burners which insures strong, vigorous chicks from our Hogan-bred to lay Barred Plymouth Rocks, Rhode Island Reds, Mottled Anconas, S. C. White Leghorns. Write for free illustrated folder and price list for May and June prices.
DOWNEY HATCHERY
P. O. Box 52 Downey, Cal.



SICK BABY CHICKS?
You can rid your flock of roup, colds, bowel trouble and other costly ailments. GERMOZONE is preventive as well as curative, a wonder worker for poultry, especially baby chicks. On the market over 20 years. Endorsed by thousands. If no dealer, order by card. Postman will collect. No extra charge. Handy as phoning. 75c and $1.50 pkgs. Baby Chick Book FREE.
GEO. H. LEE CO. Dept. F-34, Omaha, Neb.

DESCANSO'S
Game and Ornamental Bantams
B. B. Red, Silver Duckwing and Red Pyle. Mille Fleurs, Barred Rock, Black-tailed Japanese and Black, White and Buff Cochin.
EGGS—FOR SALE—STOCK.
MRS. BEN DAVIS, JR., Cucamonga, California.

Farm News of the Great Southwest.

DOWN-TO-DATE REPORTS FROM TIMES CORRESPONDENTS.

COACHELLA.—The date crop of the Coachella Valley, amounting annually to from forty to seventy-five tons, is to be handled co-operatively by the Tropical Date Company, recently organized. The company becomes a member in the California Date Growers' Co-operative Association. Its members control a large acreage, set out to all of the standard varieties. Officers elected are: R. H. Postlethwaite, president; G. M. Beach, vice-president; B. K. Martin, secretary-treasurer. The coming season's crop is to be packed in the plant of the Coachella Valley Packing Association, membership of which includes the Tropical Date Company, Menakher Date Gardens and the properties of George M. Beak, B. K. Martin and Mrs. C. R. Russell.

SELL FORTY HOGS.

HEMET.—Forty head of Duroc-Jersey hogs, bred by the Charnock Ranch, were recently sold to the Doheny Oil Company of Santa Susana at a consideration above $6000. C. H. Tyler, manager of the Charnock Ranch, reports this as the largest sale of pure-bred hogs ever closed in this vicinity.

POTATOES REPRESENTED.

SAN BERNARDINO.—The potato growers of San Bernardino county have a fully organized department now, with a committee in each center and a county chairman elected by the chairman of the center committee. This county chairman will have a seat on the board of directors of the county organization. Having completed the organization according to the requirements of the constitution, the potato growers will become a department of the farm bureau through the action of the board at the next meeting. This will make eleven departments on the farm bureau and it is being found the most efficient way in which the farm bureau organization can function in order to be of the most use to all the different interests represented by its members. The departments and their heads are as follows: Swine, Alex Wilson, Guasti; dairy, Edward Bost, Chino; deciduous, George P. Weldon, pomologist, Chaffey Junior College of Agriculture; citrus, R. O. Price, Upland; home, Mrs. M. A. Kipf, Redlands; boys' and girls' clubs, Dr. B. R. Crandall, San Bernardino; sheep, J. J. Prendergast, Redlands; poultry, J. E. Hauser, Fontana; pest control, J. P. Coy, San Bernardino (county horticultural commissioner;) Mojave Valley, Dix Van Dyke, Daggett; publicity, Mrs. S. U. Stewart, Del Rosa.

SPIDER IS FEARED.

BANNING. — Red spider is making inroads into Banning orchards of almonds and prunes. Infested orchards are being heavily dusted with sulphur to check the pest. The damage thus far has been slight, but growers are taking no chances. The red spider sucks the sap in the leaves, causing them to turn yellow, thereby decreasing their functioning and depleting the vitality of the tree. Its presence is indicated by this yellowing of the leaves.

FIRST FAIR SUCCESS.

ONTARIO.—The first annual fair of the Chaffey Junior Farm Center staged last week on the Chaffey High School campus proved a marked success. On display were more than 100 chickens, many turkeys, geese, pigeons and ducks, fifty rabbits, forty hogs and a goodly showing of goats and high-bred cattle. There were also large honey bee exhibits, showing the bees at work, truck garden displays, showings of plant diseases and their cures, a miniature peach orchard and many other things of interest. The fair was staged in the great new auto sheds of the school, which were thronged with visitors during the two days it ran. Practically all the exhibits were by members of the Junior Farm Center and gave the visitor an excellent idea of what is being accomplished along the line of project work in the Chaffey College of Agriculture. Many prizes were awarded in poultry, hog and cattle classes.

HAY LOOKING BETTER.

YUCAIPA.—How about hay? That's the question among both dealers and farmers. That their crops were damaged by late rains enough to affect the price appreciably is conceded by most of the farmers. It is generally expected that good hay will bring from $25 to $30 a ton, and dealers of Redlands, Riverside and San Bernardino are buying very largely on that basis. Before the spring rains, it was felt that the price for good hay this year would not be more than $20 a ton. The hay that was cut before the first heavy rain, and there was but little of it in this section, has suffered so that it will not be worth anything, except for fertilizer. That cut between the two rains fared better, and there will only be a small amount of that lost. The hay has been turned over, and in most instances when thus treated, is good. The foothill hay came through in much better shape than that of the lowlands.



Imperial Valley Sugar Beet.
This monster beet came from just south of Calexico in Lower California. It was planted the first week in January and harvested the first week in June.

VISIT CITRUS STATION.

WHITTIER.—So successful was the farm bureau excursion to the State Experimental Station at Riverside last month, that another was planned by the citrus men for Friday, June 17. Problems of the pests that infest citrus groves as well as the soil and growth of the trees were all taken up and explained by illustration at the station, in the laboratories and upon the grounds. The guests were met by the State employees at Box Springs road near Riverside and escorted to the Experimental Station.

FRUIT TO LOS ANGELES.

FAMOSA.—Two carloads of apricots are leaving here daily for market from the Kern County Land Company ranch, where 600 acres of deciduous fruits, including apricots, peaches, plums and prunes, are coming into bearing. The apricots are going to Los Angeles. First plums were shipped to the Los Angeles market from the ranch of Ed Deming in the Vasco district south of here two weeks ago. Fresh fruit is also being shipped now from the Edison, Weed Patch, Shafter, Delano, McFarland and Loma Park districts of Kern county.

WATER USERS MEET.

PHOENIX.—P. A. Reid, president of the Salt River Valley Water Users' Association, has returned from a trip to Washington in the interest of the appeal of the users for a cancellation of the construction charge of $1.13 for 1921. He reports the Reclamation Service in a receptive mood, and at a meeting of users held recently, efforts to have the charge held in abeyance for the year were continued.

PRICES UNCHANGED.

POMONA.—At a recent meeting of the Chino Alfalfa Growers' Association held at the high school auditorium at Chino, the following members were elected to serve as a board of directors for the coming year: E. C. Daniels, J. W. Bickmore, E. S. Haynes, A. J. Leavitt, S. A. Minnich, E. L. Daven-

(CONTINUED ON PAGE EIGHTEEN.)

HOPE TO MAKE FAIR REPRESENTATIVE EVENT.

SAN FERNANDO.—The San Fernando Valley Fair, which will be held from September 13 to 18, is taking on big proportions. The chambers of commerce from every valley town have whole-heartedly indorsed the committee's plans. With this unified support, the committee believes it sees its way clear to make the San Fernando Valley Fair hold an official importance to Southern California comparable with that of the State Fair in the north. It cannot be questioned, they say, that a big, centrally located annual fair will be of inestimable value to the farm owners and operators, and to all dealers in tractor, truck, implements and accessory, and in dairy and poultry supplies.

The coming fair will be the official 1921 show of the American Poultry Association, a live stock and dairy show, agricultural and horticultural exhibit, and will include a large tractor and implement working demonstration and still show.

Grounds for the fair, comprising 700 acres have been laid out; arrangements are made for housing facilities; and the leasing of ground space is going forward at a rapid pace.

BETTER THAN EXPECTED.

TERRA BELLA.—Grain harvesting has started in the Terra Bella section, early indications being that the yield is to be considered better than expected. The price has advanced some, wheat having sold for $2.25 per hundred. Reports are that the quality of grain is quite good, the berries being large and plump. Late rains and cool weather during May did much to save a crop that at one time seemed doomed.

LA HABRA HEIGHTS—3600 ACRES

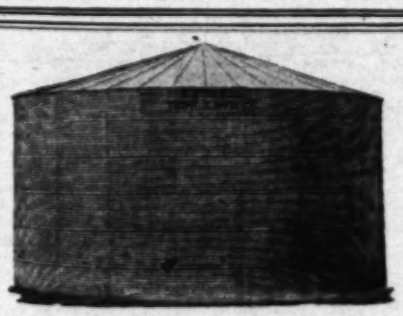
Ideal for avocado, citrus and winter vegetable growing; protected from wind and frost, good water, beautiful homesites, and Hacienda Country Club in this property. Adjoining and higher than La Habra and East Whittier Districts. Any acreage desired. Prices and terms reasonable.

We also specialize in choice Southern California walnut groves.

EDWIN G. HART

Main 2606 — 727-731 Van Nuys Building — Los Angeles

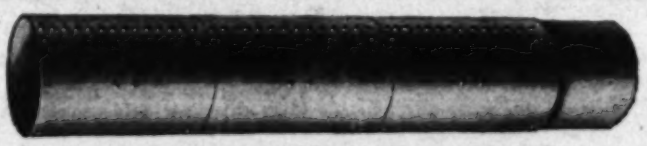
Also Exclusive Agent for North Whittier Heights



NATIONAL
GALV. CORRUGATED STEEL
TANKS
ARE MADE WITH MACHINE MATCHED and PUNCHED HOLES
to make them gauge accurate.

NATIONAL TANK & MFG. CO.

1726 Santa Fe Ave. at 11th St. — LOS ANGELES



WRITE US FOR PRICES ON
Plain and Corrugated Tanks, Well Casing, Riveted Water Pipe and our ONE-PIECE galvanized
Surface Irrigation Pipe with Double Lock Seam

AMERICAN STEEL PIPE & TANK CO.

354 PACIFIC ELECTRIC BLDG. — LOS ANGELES
1228 H Street, Fresno, Cal.

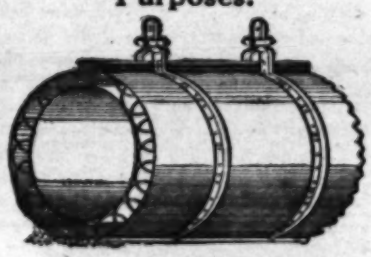
"WESTERN" GALVANIZED
SURFACE IRRIGATION PIPE



WELL CASING, RIVETED STEEL PIPE, TANKS
Manufactured by
WESTERN PIPE & STEEL CO.

1138 N. SPRING ST. — LOS ANGELES, CAL.
Phone Lincoln 3100.

Bonelli System Monolithic Concrete Pipe for All Purposes.



PATENT ALLOWED.
Concrete when properly mixed and poured wet between two forms as contemplated in the Bonelli System, and then allowed to remain contained between the forms for from twenty-four to forty-eight hours before removing the outside forms, makes a concrete pipe that will not leak at all after a few days' time, and will stand a pressure according to the thickness of the wall you make and the reinforcing that is put in it. We pour as many feet or miles as are desired, making a continuous jointless pipe with all Ts, Crosses, Elbows, Outlets, Gates, Stand Pipes, Plugs, Expansion Joints, Valves, etc., made and set at the same time without any joints to leak or bother. Local economic conditions regulate the kind of inside forms to be used, which are of great variety. A better pipe for less money. You may be convinced of the above facts by calling at Arthur Black's Ranch, Palmdale, Cal., where it is in use. Ask him or John Boyle, Upatore Ranch.

BONELLI MONOLITHIC PIPE COMPANY,
Kingman, Arizona, U.S.A.

JOHNSTON TURBINE CENTRIFUGAL PUMPS

Installations can be made in wells 10 inches or larger. Produce 300 to 4000 gallons per minute.



Ask for Folder No. 9.
American Well & Prospecting Company
407 E. 3rd Street
Los Angeles

PUMPS



Let us solve your Problems.
BEAN SPRAY PUMP CO.
218-220 E. 3rd St., Los Angeles
Phone Pico 396

FAIR WILL ECLIPSE THOSE OF THE PAST.

SACRAMENTO.—The board of directors of the 1921 California State Fair met here last week in an all-day session to further plans for the exposition to be held September 3 to 11, inclusive. The sentiment was expressed by President H. A. Jastro and other members of the board that this year's fair will eclipse any of by-gone

OVERLOADING STOCK IN CARS IS FOLLY.

It makes quite a difference in the profits of the farmer stock raiser whether he obtains 8½ cents per pound for his hogs as near or from one-half to three-fourths cent or pound for them as dead hogs and soap-stone material. Which of these prices he obtains frequently depends upon how the animals are loaded in the cars. Many shippers, either through ignorance of in an effort to crowd just a few more animals into a car, and the fact that once in a great while an overloaded car will go through without serious mishap seem to urge the shipper on to tempt fate just once more. The wise shipper, however, will have nothing to do with this false economy. He will lay down and from this rule he will not deviate.

The chances of loss through overloading are greater in warm weather than in cold. Temperatures may be such at the time of loading that the animals are fairly comfortable in the car as-can ride comfortably, a hard and fast rule to load only as many animals in the car will not obtain.

With freight rates at their present levels there is a strong temptation to economize on this item of expense by crowding a few more animals into an already well-filled car. Representatives of the Bureau of Markets, however, who see thousands of carloads of live stock unloaded at the great central markets, are of the opinion that if farmers and stockmen could see the condition in which much of the live stock reaches the stockyards they would be impressed not only with the folly of overloading, but also with the absolute necessity of taking every precaution against injury and death of the animals.

The following monthly classes for the national herds during July, the first month of the cow-testing year.

A grade cow in the Earl Graham dairy herd at Compton has finished a ten-months' record of 740 pounds of butter fat from over 18,000 pounds of milk. A junior three-year old pure-bred in this herd has made 12,170 pounds of milk in 120 days.

(Continued from Page 15.)

THIS YEAR'S BUREAU TRAVEL CONFERENCE.

BY A. DELEGATE.

Monday morning, May 23, at 8 o'clock, some 120 farmers, representing the forty county Farm Bureaus of California, assembled in Agricultural Hall, Berkeley, to join with some forty farm advisers and agricultural extension workers in the annual Farm Bureau Travel Conference excursion, conducted by the Agricultural Extension Service. It was a personally conducted trip, lasting six full days, and covered 650 miles through nine San Joaquin Valley counties, where agricultural extension and farm bureau activities were observed and studied. The conference adjourned at Bakersfield, following a farewell dinner given in the dining-room of the Hotel Southern.

Forty-three automobiles, each numbered, kept in line, making 100 miles or better each day and following an exact schedule. Everything ran like clockwork under the direction of Prof. B. H. Crocheron, director of Agricultural Extension, who was in charge of the conference. At 5:30 o'clock each morning the bugle sounded the rising call At 7:55 the bugle sounded "all aboard" and at 8 o'clock sharp the whistle blew for "on our way."

It is difficult, indeed, to give any comprehensive idea of the impressions registered on the Los Angeles county delegates in the brief space allotted—they are too many. About all that can be done is to mention a few which interested us particularly.

We were impressed with the magnitude of the Farm Bureau movement in California and with its wide variety of activities. We were particularly struck by the morale and spirit of the Agricultural Extension Service, a splendid lot of young men devoting themselves to the advancement of California agriculture and well worthy of the support of Farm Bureau members and farmers everywhere.

Coming down to particular impressions, we had very strongly impressed upon us the urgency of the alkali and drainage problem of the great San Joaquin Valley. We saw literally thousands of acres of land, once fertile vineyards and orchards, which are today barren wastes on account of reckless and wasteful use of irrigation water, and thousands of acres more which in a few years will be in the same condition unless preventive measures are undertaken soon.

We had heard of the thousands of acres of grapes planted during the past two or three years. We had opportunity to see the enormous plantings which have occurred during recent years. It is apparent that the next five years will witness a very large increase in California's output of table grapes. We noticed that many of these new plantings are being trellised, which we learned was to encourage heavier yields.

We were most favorably impressed with the agriculture club work going on in the various counties, the pig clubs, calf clubs and the like. It was evident that the communities are behind the boys and girls in this work, the banks lending the club members liberally according to their needs. In a similar way it was clearly apparent that the work of the home demonstration agents is securing splendid results in most of the counties visited.

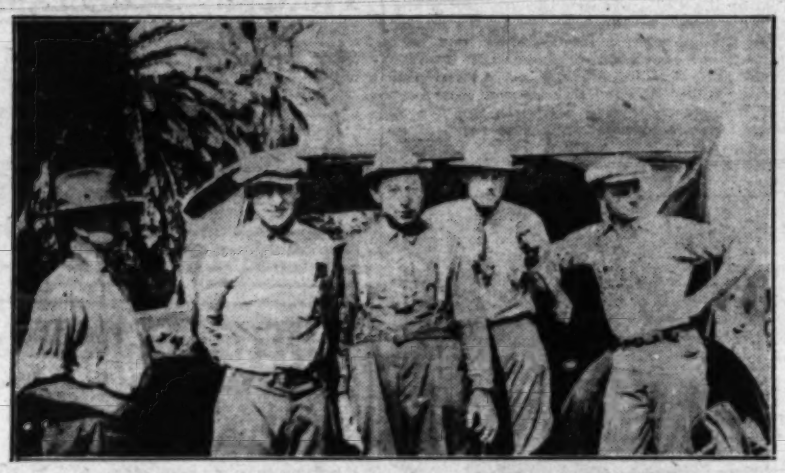
We attended one of the now famous Farm Bureau fat hog auction sales at McFarland, where we saw seven carloads of hogs sold at auction at better than 1 cent over San Francisco prices and 2 cents above the Chicago market. We were told that as a result of these Bureau sales not only does the farmer receive more money, but that the quality of the hogs in the valley has greatly improved. We saw co-operative owned cotton gins, community canneries, and many other co-operative enterprises, all outgrowths of the Farm Bureau movement.

We spent the better part of a day in the Tulare county citrus districts and were agreeably surprised at the fine color and good setting of fruit on the orchards which have been well cared for and fertilized.

We noticed that the long system of deciduous pruning is in general use in most of the fruit districts of the San Joaquin Valley and were told of the universal increase in yield attending its use.

We visited many points of interest, including the famous Kearney Vineyard at Fresno, owned by the University of California; the Delhi Land Settlement Colony, and the Hoover Ranch in Kern county.

We visited dozens of demonstration and test plots laid out by the Agricultural Extension Service in the various counties and heard the results given. We were fed with facts and figures under high pressure for six full days, but managed to absorb a few ideas, at least, as we jolted over many roads not so good as those we are accustomed to.



Los Angeles County's Delegation on Farm Bureau Trip.
Left to right, H. S. Bissell, La Crescenta; W. R. Schoonover, Alhambra; W. A. Neibel, Downey; Farm Adviser Robert W. Hodgson; Assistant Farm Adviser B. C. Bougher.

TO ORGANIZE SECTION

REDLANDS. — A district branch of the California Alfalfa Growers' Association will be organized in the Imperial Valley, as a result of a recent visit of association directors there, according to Arthur Gregory of Redlands, one of the directors who made the trip. He was accompanied by H. R. Moses of Hemet and H. W. Hammond and W. A. Harlow of Riverside. They spoke before interested crowds of farmers in El Centro, Brawley, Calexico and Calipatria. The proposition of organizing the district was well received. The alfalfa shipment from the Imperial Valley is not large, the greater part of the acreage being pastured. The farmers last year shipped only 250 tons, but that was abnormal, as many alfalfa fields were torn up to make way for cotton. With the aid and co-operation of the State association, it is believed that the tonnage shipped from the valley can be greatly increased.



Trellising of Grapes is on Increase in San Joaquin Valley.

Don't let the weeds take your summer garden.

COWS MAKE HIGHEST RECORDS IN MAY.

The record of the Los Angeles County Farm Bureau Cow-Testing Association for the month of May shows a very creditable production. There were 3378 cows tested in forty-six herds. The average production of these cows in the association for the month was 981 pounds of milk and 393 pounds of butter fat, the highest average production ever made in the Los Angeles county association. The average percentage of butter fat was 4 per cent. There were 1300 cows that produced over forty pounds of fat, and 611 cows that produced over fifty pounds of fat. The average production has been steadily increasing since the association started three years ago. The production made at the present time is one of the best arguments in favor of testing in the association, the bureau men say, showing that the dairymen are really weeding out their poor producers.

Following is a list of the winners in the county dairy cow competition for May:

Class	Name	No. tested	Pounds butter fat
A	1st, Fred Hartsook	59	60.7
	2nd, Earl Graham	42	58.0
B	1st, McGee & Brice Bros.	74	45.0
	2nd, E. L. White	134	42.6
C	1st, H. Michel	199	38.1
	2nd, Arden Dairy	245	37.4
D	1st, H. Michel		81.7
	2nd, Fred Hartsook		73.6
DD	1st, County Farm		67.9
	2nd, Mrs. C. Phelps		61.0
E	1st, Fred Hartsook		106.8
	2nd, Fred Hartsook		102.2
EE	1st, F. F. Pellissier		96.8
	2nd, Arden Dairy		83.9
F	1st, Fred Hartsook		459.8
	2nd, Charles Harrington		349.1
G	1st, County Farm		423.0
	2nd, E. L. White		341.4
H	1st, H. Michel		408.9
	2nd, F. F. Pellissier		426.8

THE FINE ART OF PRESERVING EGGS.

BY V. O. HANSEN.

Now while the hens are laying plenty of eggs rated at 30 to 40 cents per dozen, let us be thinking of next fall when eggs will be soaring and the hens will be thinking the nest is like a Saturday bath—something to get into once a week.

Preserving eggs is a practice that should be indulged in by more folks with back yard flocks, for, having once tried to preserve eggs, and realized the amount saved by not having to buy fresh eggs when the top price is reached, the householder will be keeping it up each year.

The two methods that are most practical are packing in solids, such as bran, oats or barley, or in liquids, such as water glass or lime water.

To pack in bran, place a layer of two inches of bran in a box. The eggs are placed in this foundation (big end down) close together, but not so they will touch. Then place another layer of bran deep enough for the foundation for the second layer of eggs, and so on. The reason for standing the eggs on the big end is so the yolk will not settle on the shell. Salt, oats, or barley can be used instead of bran. However, bran is the cheapest and gives the best results. In using salt, oats or barley, be sure to keep in a cool, dry place. Sawdust or shavings cannot be used successfully because of the bad flavor from the pitch being taken by the eggs.

In Denmark, large numbers of eggs are pickled each year. The eggs are placed in trays, each holding ten dozen, and the trays are stacked and placed in tanks, each tank holding several thousand eggs. The eggs are preserved in lime water or water glass. Lime water is usually used because of being much cheaper. The objection to lime water is that it hardens the shell.

Water glass (sodium silicate) is commonly used and will preserve eggs in edible condition for from six to nine months. For convenience, let us figure on fifteen dozen eggs. A five-gallon crock will hold the eggs. Clean the crock; heat about three gallons of water to the boiling point and cool; place two and one-half gallons of the cooled water in the crock, and add one quart of water glass, and stir well. Place the eggs in the crock, all at one time, or a few at a time, as gathered, being careful not to crack any. Cover the eggs by about two inches of water glass, and cover the crock tight to prevent evaporation.

For best results, the eggs should be clean, fresh, and preferably infertile. If an egg is only slightly soiled a cloth dampened with vinegar may be used to remove stains, but eggs should never be washed with water or soap and water, as water removes the protective coating on the shell and may tend to cause the contents to spoil. Never use badly soiled or cracked eggs. They may spoil all the others.

Fresh eggs preserved according to these directions can be used satisfactorily for cooking and for the table. If, however, preserved eggs are to be boiled, a small hole should be made with a pin in the larger end of the shell before placing them in the water, to allow the air in the egg to escape when heated, and thus prevent cracking.

THE EGG MINIMUM.

The average novice can reasonably expect to get an average of at least ten dozen eggs per hen per year from his small flock in the back yard. On the basis of two hens to each member of the family this will give twenty dozen eggs a year to each person, which amount is about half way between the average of farm and city consumption. No back-yard poultry keeper should be satisfied with less than this, say poultry specialists of the United States Department of Agriculture. Every back-yard poultry keeper should try to get as much more as possible. To provide an egg a day for each person, two hens would have to lay 183 eggs each a year.

PULLETS FOR SALE

Molby's Record Strain!

We are brooding 10,000 chicks this month to fill the demand for 3-months-old pullets. Place your order now for September delivery.

Call and see our new mammoth brooder after July 1. Absolutely new in design.

F. M. MOLBY

R. R. 12, Box 504-B. Los Angeles, Cal.

GLOBE "A1" FEEDS

Judge them on Business Principles!

FEED FOR SWINE, STOCK AND POULTRY

ASK YOUR DEALER

$2.25 SCRATCH FEED

Per 100 lbs. Clean and Gritless. You call and get it.
Best Mash, $2.80 per cwt. Rolled Barley, $1.35 per sack.
Other feeds at low prices.

C. H. SCHREIBER GRAIN & FEED CO.

Phone Main 431. 1353 Willow St., Los Angeles, Cal. Willow St. is one block north of 6th and Santa Fe.

SAN FERNANDO VALLEY FAIR

Sept. 13-18 Inclusive

OFFICIAL A. P. A. SHOW

Write for premium list

E. I. HAMMOND, Mgr. Poultry Dept.

Chamber of Commerce Bldg., San Fernando, Cal.

WITH
The lightest, compact and Outfit on the All Campi
Reduc
1048 S.
CHAI
Owners
Glen L
AUTOM
433 South
F
How many buy th
Wh
ved
out of
before
Inv
They
and b
TION
TRAN
ING
FASTI
226 N

Farm News of the Great Southwest.

DOWN-TO-DATE REPORTS FROM TIMES CORRESPONDENTS.

COACHELLA.—The date crop of the Coachella Valley, amounting annually to from forty to seventy-five tons, is to be handled co-operatively by the Tropical Date Company, recently organized. The company becomes a member in the California Date Growers' Co-operative Association. Its members control a large acreage, set out to all of the standard varieties. Officers elected are: R. H. Postlethwaite, president; G. M. Heath, vice-president; R. K. Martin, secretary-treasurer. The coming season's members of the board of directors: Postlethwaite, Heath, Martin, Dr. R. R. Cavadall, San Bernardino; Dr. Walter Swingle, Washington, D. C.; Dr. Thomas H. Kearney, Washington, D. C.; Dr. H. J. Webber, Riverside; Dr. W. T. Swingle, Washington, D. C.; Dr. H. Harold Hume, Glen St. Mary, Fla.; Dr. Walter

THIS YEAR'S BUREAU TRAVEL CONFERENCE.

BY A. DELEGATE.

Monday morning, May 23, at 8 o'clock, some 120 farmers, representing the forty county Farm Bureaus of California, assembled in Agricultural Hall, Berkeley, to join with some forty farm advisers and agricultural extension workers in the annual Farm Bureau Travel Conference excursion, conducted by the Agricultural Extension Service. It was a personally conducted trip, lasting six full days, and covered 650 miles. It was a personally conducted trip, indeed, for the Agricultural Extension Service had provided a special train, with diner and observation car, and had arranged a schedule of visits to farms, orchards, dairies, poultry ranches, and other points of interest in the counties to be traversed. Every detail of the trip had been carefully worked out in advance, and the party moved like clockwork from start to finish.

The agricultural club work going on in the various counties, the pig clubs, calf clubs and the like. It was evident that the communities are behind the boys and girls in this work, the banks lending the club members liberally according to their needs. In a similar way, it was clearly apparent that the work of the home demonstration agents is securing splendid results in most of the counties visited.

We attended one of the now famous Farm Bureau fat hog auction sales at McFarland, where we saw seven carloads of hogs sold at auction at better than 1 cent over San Francisco prices and 2 cents above the Chicago market. We were told that as a result of these sales and 2 cents above the Chicago market. We were told that as a result of these sales the average farmer in the county association had received for his hogs from 1 to 2 cents per pound more than he would have received had he sold them on the open market.

COWS MAKE HIGHEST RECORDS IN MAY.

The record of the Los Angeles County Farm Bureau Cow-Testing Association for the month of May shows a very creditable production. There were 2373 cows tested in forty-six herds. The average production per cow was 361 pounds of milk and 293 pounds of butter fat, the highest average production ever made in the Los Angeles county association. The average percentage of butter fat was 4 per cent. The average fat production per cow was 14.6 pounds.

In Denmark, large numbers of eggs are pickled each year. The eggs are placed in trays, each holding ten dozen, and the trays are stacked and placed in tanks, each tank enough for the foundation for the second layer of eggs, and so on. The reason for standing the eggs on the bit end is so the yolk will not settle on the shell. Salt, oats, or barley can be used instead of bran. However, bran is the cheapest and gives the best result. In using salt, oats or barley, be sure to keep in a cool, dry place. Sawdust or shavings cannot be used successfully because of the bad flavor from the pitch being taken by the eggs.

OVERLOADING STOCK IN CARS IS FOLLY.

It makes quite a difference in the profits of the farmer stock raiser whether he obtains 8½ cents per pound for his hogs as veal or from one-half to three-fourths cent per pound for them as dead hogs and soap-grease material. Which of these prices he obtains frequently depends upon how the animals are loaded in the cars. Many shippers, either through ignorance of in an effort to save a small amount of freight, overload or improperly load their live stock when sending it to market, and thereby run great risks of sustaining serious losses through crippled or dead animals.

With freight rates at their present levels there is a strong temptation to economize on this item of expense by crowding a few more animals into an already well-filled car. Representatives of the Bureau of Markets, however, who see thousands of carloads of live stock unloaded at the great central markets, are of the opinion that if farmers and stockmen could see the condition in which much of the live stock reaches the stockyards they would be impressed not only with the folly of overloading, but also with the absolute necessity of taking every precaution against injury and death of the animals while in transit.

Overloading is one of the commonest, and at the same time most serious, mistakes made by the inexperienced or careless shipper. It seems such an easy matter to crowd just a few more animals into a car, and the fact that once in a great while an overloaded car will go through without serious mishap seems to urge the shipper on to tempt fate just once more. The wise shipper, however, will have nothing to do with this false economy. He will lay down a hard and fast rule to load only as many animals in the car as can ride comfortably, and from this rule he will not deviate.

The chances of loss through overloading are greater in warm weather than in cold. Temperatures may be such at the time of loading that the animals are fairly comfortable, but before they reach market the weather turns suddenly hot, with the result that anywhere from one to twelve animals suffocate. This is particularly true of hogs. The shipper should remember that stock cars frequently stand in freight yards completely hemmed in by trains of box cars. Under such circumstances, if the animals are crowded in the car and the weather is hot, overheated and dead animals are almost certain to result.

Another mistake frequently made is to load mixed stock without proper partitions. When two or more species of live stock are shipped in the same car they should generally be kept separate by building strong partitions. This is particularly important when large animals are shipped with smaller ones. For instance, cattle should never be loaded with calves, hogs or sheep without being separated. As a rule, hogs should be partitioned from other small stock, such as calves and sheep, and should never be allowed to run under cattle. Bulls should always be securely tied at one end of the car.

It has been found that shipping live animals any considerable distance is an undertaking always fraught with some risk. This risk, however, may be materially reduced, in the opinion of department specialists, by following a few simple, common sense rules such as those suggested above.

The exact number of animals that should be shipped in a car, naturally, varies with the size of the car, the size and kind of animals, the length of haul, the season of the year, and weather condition. There can be no variation, however, in the general rule that the animals should have sufficient room to be reasonably comfortable, and that the car should be so partitioned that large animals cannot trample the smaller ones, and that aggressive and quarrelsome animals cannot injure those with a more quiet and timid disposition.

Even at the present comparatively low price of live stock a single dead or crippled animal invariably represents a substantial loss, and in many instances wipes out the profit on the shipment.



This could have been avoided by proper loading.

SOUTHERN ARIZONA IS HIT BY DROUGHT.

TUCSON.—Ranges in the eastern and southern counties of Arizona are in critical shape. Conditions have declined during the past month in these counties, and feeding is general over the greater part of the drought-stricken area. In some instances stockmen are finding it difficult further to finance their operations.

In contrast to the critical conditions in the eastern and southern counties, is the favorable outlook for summer feed in the higher altitudes in the northern counties. In Mohave and Coconino counties, ranges are reported in very good condition, except in some parts of eastern Coconino county. Navajo and Apache counties report feed conditions satisfactory in the southern districts, but poor in the central and northern sections, due to the dry weather and late spring. In Yavapai county, conditions are spotted, being reported as favorable in the higher altitudes, but only fair to poor in other parts of the county. Gila county conditions are reported fair to poor.

Grow Monstrous lima beans against that fence.

The Live-Stock Bulletin.

(Continued from Page 16.)

tional herds during July, the first month of the cow-testing year.

A grade cow in the Earl Graham dairy herd at Compton has finished a ten-months' record of 740 pounds of butter fat from over 18,000 pounds of milk. A junior three-year old pure-bred in this herd has made 12,100 pounds of milk in 120 days.

The following monthly classes for the next dairy cow competition of the Los Angeles County Farm Bureau were announced at the recent dairy meeting at Burbank: Class A, highest producing purebred heifer; Class AA, highest producing grade heifer; Class B, highest producing purebred cow; Class BB, highest producing grade cow; Class C, best five cows in herds of twenty or under (purebreds;) Class D, best five cows in herds of over twenty (purebreds;) Class E, best five cows in herds of under sixty (grades;) Class F, best five cows in herds of 60 to 150 (grades;) Class G, best five cows in herds of over 150 (grades.)

At four prominent sales of Jersey cattle held in the East during National Jersey week, 278 head brought at auction the grand total of $324,690, or an average of $1168 each. The T. S. Cooper sale at Coopersburg, Pa., on May 30, resulted in an average of $857 on eighty-four animals, with a top price of $3500 paid by R. J. Fleming of Canada for the 6-month-old bull calf Simone's You'll Do Fontaine. On June 2 Meridale Farms of Meridith, N. Y., made an average of $1203 per head on seventy-two individuals, the top price of $10,000 being paid by S. A. Guy of Shreveport, La., for the cow Golden Cymbeline. W. R. Spann & Sons of Morristown, N. J., held their sale on June 3, when an average of over $1000 was made on seventy-six head. On the following day, June 4, occurred the L. V. Walkley sale at Southington, Ct., where forty-six head sold for an average of $1954, and a new record price was made for a Jersey cow when $18,000 was paid for Gamboge Oxford Gem.

R. B. Easson, poultry extension specialist of the University of California, has been secured by the Agricultural Extension Service of Los Angeles county, to conduct a series of poultry culling demonstrations during the week of July 11, under the auspices of the newly organized Poultrymen's Department of the Los Angeles County Farm Bureau. Mr. Easson will be remembered by many poultrymen from his previous work in the county. The series of culling demonstrations held last year by Mr. Easson proved very attractive to poultrymen and from present indications there will no doubt be an increased interest this year. A complete schedule of the demonstrations will be announced soon.

The California Leghorn Breeders, Inc., of Lemon Grove, about ten miles east of San Diego, is an association of poultrymen recently formed to promote better breeding stock. George W. Masterson, a prominent poultry breeder and judge, is manager of this newly formed organization, and the modern plant now being built and equipped at Lemon Grove will surely be appreciated by the poultry breeders of that section. All breeding stock will be carefully selected, range bred and trapnested, and it almost goes without saying that under the management of Mr. Masterson, the venture will prove to be a success.

This is a good time to preserve eggs in water glass.

SWINE BREEDERS' DIRECTORY.

DUROC-JERSEYS.

DIAMOND BAR RANCH
Breeders of Pure-Bred
DUROC JERSEY HOGS
ARABIAN HORSES
HEREFORD CATTLE
Stock Always For Sale — Visitors Welcome
SPADRA — LOS ANGELES COUNTY — CALIFORNIA

Watch La Tierra de Uva Rancho Durocs
PATHFINDERS—ORIONS—SENSATIONS—Three Top Boars in Our Herd. Uneeda Orion B, 2nd prize aged boar State Fair, 1920, and Grand Champion Glenn County Fair, 1919; Valley Views Sensation, 3rd prize Junior Boar Pig, and litter mate to 1st prize and reserve champion of State Fair, 1920; Arenal Sensation, a wonderful young boar prospect; together with a wonderful string of prize-winning sows and gilts, including Miss Sensation, 1st sow pig and reserve Junior Champion at State Fair, 1920, and Junior Champion at Riverside, 1920. C. C. ELLIS, Owner, Exeter, Calif., M. N. Grahn, Swine Dept.

BIG TYPE DUROCS
We are offering a few typey spring pigs by PATHFINDERSON, ACE OF PATHFINDERS and STILTS.
Everything double treated and guaranteed to please.
EFFANELL DUROC RANCH
Monrovia, Cal.

A1 Duroc Ranch
Our herd of outstanding foundation individuals has the type, size and quality that is in demand today.
Visitors welcome. Correspondence invited.
J. P. Walker, Visalia, Cal.

CHARNOCK RANCH
DUROCS
Our herd is built on best foundation blood lines. Young boars and gilts for sale at all times. Visit our herd and see the big-boned, stretchy, arch-backed individuals we are offering.
CHAS. H. TYLER, Mgr. Hemet, Cal.

Craig Ranch—Durocs
OWENSMOUTH, CAL.
Only a few boars left for sale.
Act promptly.
J. C. CRAIG

SIERRA VISTA STOCK RANCH, Inc.
DUROC-JERSEY HOGS
Breeding stock of the highest type at prices you can afford to pay.
B. H. WILKINSON,
Perris . . . . . Cal.
Hog Dept.

Oakmere Durocs and Polands
Sold by weight, any age, either sex, 25c per lb. Crates, $2.50; and pedigree, $1.00 extra. Our hogs are Big Type, Herd-improving. We have 400 head to select from.
R. A. CHAPMAN, Mgr., OAKMERE RANCH
413 Owl Block San Diego, Cal.
WE PRINT THE PRICES.

HAMPSHIRES.

Llano Vista Hampshires
Breeders of the Blue Ribbon Type Stock for Sale at all times.
Llano Vista Ranch
PERRIS, CAL.
F. V. Gordon, Owner. F. A. Langdon, Mgr.

Newton's Arenal Ranch
LANKERSHIM, CAL. PHONE BURBANK 197-R.
Hampshire Swine and Alfalfa Hay
BOARS IN SERVICE. FEE $25.
GRAND CHAMPION GOLDEN LAD
JUNIOR CHAMPION ARENAL TIPTON
Breeding Stock from Our Prize Winning Herd For Sale.
Los Angeles Office, 1026 Marsh-Strong Bldg. Phone Bdwy. 380.

F.C. FAIRBANKS' RANCH
REDLANDS, CAL.
Pure bred Hampshire Hogs. Our herd boars are all GRAND CHAMPIONS or RESERVE GRAND CHAMPIONS.
A. E. HARVEY, Manager.

Keep In Touch With
LIVE-STOCK BREEDERS
Through the
FARM and TRACTOR MAGAZINE OF THE SUNDAY TIMES.
155,000 Circulation Each Sunday.

BERKSHIRES.

ITALIAN VINEYARD COMPANY
BERKSHIRES
BIG TYPE
We are offering for sale some fine big sows and gilts bred to our great herd boars for early litters. Some very special bargains to farmers and new breeders. Every one tuberculin tested and cholera immune.
ALEX M. WILSON Supt. Swine Dept. GUASTI, CAL.

LARK MEADOW RANCH BERKSHIRES
Bred Sows, Bred Gilts, Young Service Boars. Our herd contains the most prominent and prolific strains. Priced for your profit.
Geo. A. Stingle El Monte

Keep In Touch With
LIVE-STOCK BREEDERS
Through the
FARM and TRACTOR MAGAZINE OF THE SUNDAY TIMES
155,000 Circulation Each Sunday.

POLAND-CHINAS.



POLAND CHINAS
The breed noted for adaptability, prolificacy, and universal popularity. You are invited to inspect my select herd, headed by EASTMAN'S KORVER, the boar with Type, Size and Quality.
R. E. HATHORN, COMPTON, CALIFORNIA.



BOOK ON
DOG DISEASES
And How to Feed
Mailed free to any address by the Author
H. CLAY GLOVER CO., Inc.,
118 West 31st Street, New York
America's Pioneer Dog Medicines

EWS.

Town
on of South
Influenza is
provinces of
ands of per-

Women
e 26.—There
ases than fo-
ated in 1920,
100, as com-
in the period
nous Bureau

Death
e 26.—J. C.
prietown Ge-
death and M.
seriously in-
oke out early
House. The
of the oldest
ley, was de-

One Dead
e 26.—Wil-
of a local
merly a real
and Frank
jured today
h they were
e rear of a
mber, about
f this city.

n Strike
—Since mid-
has been left
protection for
and fire de-
battalion is
ight now pa-
in. Street
d boys broke
stions. Two
of fire were
hand an in-
K. The city
and 150 fire-

ERS.

t Lloyd

rrection with
that Eamon
is conference
probable that
Craig, one of
recently was

to discovered
of hand will
chances with
ry enough in
ot yet know
it may be
the more
the ex-Ger-
land, which
can break in
a 1000-pound

Farm News of the Great Southwest.

DOWN-TO-DATE REPORTS FROM TIMES CORRESPONDENTS.

COACHELLA.—The date crop of the Coachella Valley, amounting annually to from forty to seventy-five tons, is to be handled co-operatively by the Tropical Date Company, recently organized. The company becomes a member in the California Date Growers' Co-operative Association. Its members control a large acreage, set out to all of the standard varieties. Officers elected are: R. H. Postlethwaite, president; G. M. Beach, vice-president; B. K. Martin, secretary-treasurer. The coming season's crop is to be packed in the plant of the Coachella Valley Packing Association, membership of which includes the Tropical Date Company, Menakher Date Gardens and the properties of George M. Beak, B. K. Martin and Mrs. C. R. Russell.

SELL FORTY HOGS.

HEMET.—Forty head of Duroc-Jersey hogs, bred by the Charnock Ranch, were recently sold to the Doheny Oil Company of Santa Susana at a consideration above $6000. C. H. Tyler, manager of the Charnock Ranch, reports this as the largest sale of pure-bred hogs ever closed in this vicinity.

POTATOES REPRESENTED.

SAN BERNARDINO.—The potato growers of San Bernardino county have a fully organized department now, with a committee in each center and a county chairman elected by the chairman of the center committee. This county chairman will have a seat on the board of directors of the county organization. Having completed the organization according to the requirements of the constitution, the potato growers will become a department of the farm bureau through the action of the board at the next meeting. This will make eleven departments on the farm bureau and it is being found the most efficient way in which the farm bureau organization can function in order to be of the most use to all the different interests represented by its members. The departments and their heads are as follows: Swine, Alex Wilson, Guasti; dairy, Edward Bost, Chino; deciduous, George P. Weldon, pomologist, Chaffey Junior College of Agriculture; citrus, R. O. Price, Upland; home, Mrs. M. A. Kipf, Redlands; boys' and girls' clubs, Dr. B. R. Crandall, San Bernardino; sheep, J. J. Prendergast, Redlands; poultry, J. E. Hauser, Fontana; pest control, J. P. Coy, San Bernardino (county horticultural commissioner;) Mojave Valley, Dix Van Dyke, Daggett; publicity, Mrs. S. U. Stewart, Del Rosa.

SPIDER IS FEARED.

BANNING. — Red spider is making inroads into Banning orchards of almonds and prunes. Infested orchards are being heavily dusted with sulphur to check the pest. The damage thus far has been slight, but growers are taking no chances. The red spider sucks the sap in the leaves, causing them to turn yellow, thereby decreasing their functioning and depleting the vitality of the tree. Its presence is indicated by this yellowing of the leaves.

FIRST FAIR SUCCESS.

ONTARIO.—The first annual fair of the Chaffey Junior Farm Center staged last week on the Chaffey High School campus proved a marked success. On display were more than 100 chickens, many turkeys, geese, pigeons and ducks, fifty rabbits, forty hogs and a goodly showing of goats and high-bred cattle. There were also large honey bee exhibits, showing the bees at work, truck garden displays, showings of plant diseases and their cures, a miniature peach orchard and many other things of interest. The fair was staged in the great new auto sheds of the school, which were thronged with visitors during the two days it ran. Practically all the exhibits were by members of the Junior Farm Center and gave the visitor an excellent idea of what is being accomplished along the line of project work in the Chaffey College of Agriculture. Many prizes were awarded in poultry, hog and cattle classes.

HAY LOOKING BETTER.

YUCAIPA.—How about hay? That's the question among both dealers and farmers. That their crops were damaged by late rains enough to affect the price appreciably is conceded by most of the farmers. It is generally expected that good hay will bring from $25 to $30 a ton, and dealers of Redlands, Riverside and San Bernardino are buying very largely on that basis. Before the spring rains, it was felt that the price for good hay this year would not be more than $20 a ton. The hay that was cut before the first heavy rain, and there was but little of it in this section, has suffered so that it will not be worth anything, except for fertilizer. That cut between the two rains fared better, and there will only be a small amount of that lost. The hay has been turned over, and in most instances when thus treated, is good. The foothill hay came through in much better shape than that of the lowlands.



Imperial Valley Sugar Beet.
This monster beet came from just south of Calexico in Lower California. It was planted the first week in January and harvested the first week in June.

VISIT CITRUS STATION.

WHITTIER.—So successful was the farm bureau excursion to the State Experimental Station at Riverside last month, that another was planned by the citrus men for Friday, June 17. Problems of the pests that infest citrus groves as well as the soil and growth of the trees were all taken up and explained by illustration at the station, in the laboratories and upon the grounds. The guests were met by the State employees at Box Springs road near Riverside and escorted to the Experimental Station.

FRUIT TO LOS ANGELES.

FAMOSA.—Two carloads of apricots are leaving here daily for market from the Kern County Land Company ranch, where 600 acres of deciduous fruits, including apricots, peaches, plums and prunes, are coming into bearing. The apricots are going to Los Angeles. First plums were shipped to the Los Angeles market from the ranch of Ed Deming in the Vasco district south of here two weeks ago. Fresh fruit is also being shipped now from the Edison, Weed Patch, Shafter, Delano, McFarland and Loma Park districts of Kern county.

WATER USERS MEET.

PHOENIX.—P. A. Reid, president of the Salt River Valley Water Users' Association, has returned from a trip to Washington in the interest of the appeal of the users for a cancellation of the construction charge of $1.13 for 1921. He reports the Reclamation Service in a receptive mood, and at a meeting of users held recently, efforts to have the charge held in abeyance for the year were continued.

PRICES UNCHANGED.

POMONA.—At a recent meeting of the Chino Alfalfa Growers' Association held at the high school auditorium at Chino, the following members were elected to serve as a board of directors for the coming year: E. C. Daniels, J. W. Bickmore, E. S. Haynes, A. J. Leavitt, S. A. Minnich, E. L. Daven-

(CONTINUED ON PAGE EIGHTEEN.)

HOPE TO MAKE FAIR REPRESENTATIVE EVENT.

SAN FERNANDO.—The San Fernando Valley Fair, which will be held from September 13 to 18, is taking on big proportions. The chambers of commerce from every valley town have whole-heartedly indorsed the committee's plans. With this unified support, the committee believes it sees its way clear to make the San Fernando Valley Fair hold an official importance to Southern California comparable with that of the State Fair in the north. It cannot be questioned, they say, that a big, centrally located annual fair will be of inestimable value to the farm owners and operators, and to all dealers in tractor, truck, implements and accessory, and in dairy and poultry supplies.

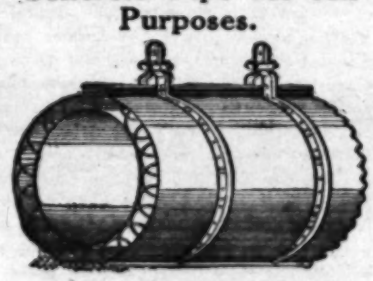
The coming fair will be the official 1921 show of the American Poultry Association, a live stock and dairy show, agricultural and horticultural exhibit, and will include a large tractor and implement working demonstration and still show.

Grounds for the fair, comprising 700 acres have been laid out; arrangements are made for housing facilities; and the leasing of ground space is going forward at a rapid pace.

BETTER THAN EXPECTED.

TERRA BELLA.—Grain harvesting has started in the Terra Bella section, early indications being that the yield is to be considered better than expected. The price has advanced some, wheat having sold for $2.25 per hundred. Reports are that the quality of grain is quite good, the berries being large and plump. Late rains and cool weather during May did much to save a crop that at one time seemed doomed.

Bonelli System Monolithic Concrete Pipe for All Purposes.



PATENT ALLOWED.

Concrete when properly mixed and poured wet between two forms as contemplated in the Bonelli System, and then allowed to remain contained between the forms for from twenty-four to forty-eight hours before removing the outside forms, makes a concrete pipe that will not leak at all after a few days' time, and will stand a pressure according to the thickness of the wall you make and the reinforcing that is put in it. We pour as many feet or miles as are desired, making a continuous jointless pipe with all Ts, Crosses, Elbows, Outlets, Gates, Stand Pipes, Plugs, Expansion Joints, Valves, etc., made and set at the same time without any joints to leak or bother. Local economic conditions regulate the kind of inside forms to be used, which are of great variety. A better pipe for less money. You may be convinced of the above facts by calling at Arthur Black's Ranch, Palmdale, Cal., where it is in use. Ask him or John Boyle, Upatore Ranch.

BONELLI MONOLITHIC PIPE COMPANY,
Kingman, Arizona, U.S.A.

LA HABRA HEIGHTS—3600 ACRES

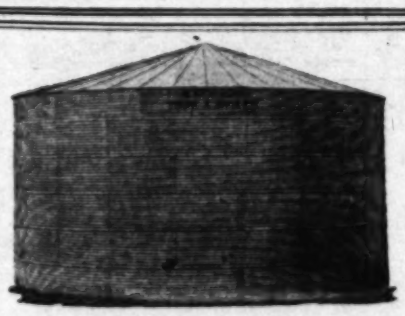
Ideal for avocado, citrus and winter vegetable growing; protected from wind and frost, good water, beautiful homesites, and Hacienda Country Club in this property. Adjoining and higher than La Habra and East Whittier Districts. Any acreage desired. Prices and terms reasonable.

We also specialize in choice Southern California walnut groves.

EDWIN G. HART

Main 2606 — 727-731 Van Nuys Building — Los Angeles

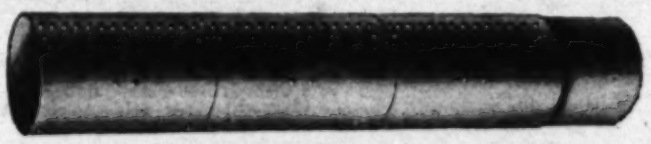
Also Exclusive Agent for North Whittier Heights



NATIONAL
GALV. CORRUGATED STEEL
TANKS
ARE MADE WITH MACHINE MATCHED and PUNCHED HOLES
to make them gauge accurate.

NATIONAL TANK & MFG. CO.

1726 Santa Fe Ave. at 11th St. — LOS ANGELES

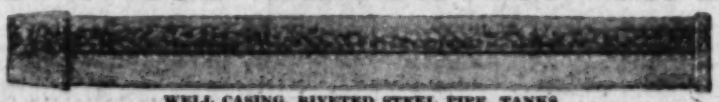


WRITE US FOR PRICES ON
Plain and Corrugated Tanks, Well Casing, Riveted Water Pipe and our ONE-PIECE galvanized
Surface Irrigation Pipe with Double Lock Seam

AMERICAN STEEL PIPE & TANK CO.

354 PACIFIC ELECTRIC BLDG. — LOS ANGELES
1228 H Street, Fresno, Cal.

"WESTERN" GALVANIZED
SURFACE IRRIGATION PIPE



WELL CASING, RIVETED STEEL PIPE, TANKS
Manufactured by

WESTERN PIPE & STEEL CO.

1138 N. SPRING ST. — LOS ANGELES, CAL.
Phone Lincoln 3160.

JOHNSTON TURBINE CENTRIFUGAL PUMPS

Installations can be made in wells 10 inches or larger. Produce 300 to 4000 gallons per minute.



Ask for Folder No. 9.
American Well & Prospecting Company
407 E. 3rd Street
Los Angeles

PUMPS



Let us solve your Problems.
BEAN SPRAY PUMP CO.
218-220 E. 3rd St., Los Angeles
Phone Pico 396

FAIR WILL ECLIPSE THOSE OF THE PAST.

SACRAMENTO.—The board of directors of the 1921 California State Fair met here last week in an all-day session to further plans for the exposition to be held September 3 to 11, inclusive. The sentiment was expressed by President H. A. Jastro and other members of the board that this

Announcing an

Expert Field Service For Southern California Groves

there were raised on 2270,910,633. The value of all crops was $146,526,151. For 1913, the value was $857,600,891. Fruits and nuts in proved acreage. Twenty-nine per cent of the land area of the State was in farms, and 40.4 per cent of the farm land was improved. The number of white farmers was 111,184. The value of all farm property was $3,431,031,861 in 1920, an increase of 112 per cent in ten years.

There was a vast difference between the value of crops in 1919, the year covered by the last census, and 1909. In 1909, the value of all crops was $146,526,151. For 1913, the value was $857,600,891. Fruits and nuts in 1919 were valued at $270,910,633. The value

OVERLOADING STOCK IN CARS IS FOLLY.

It makes quite a difference in the profits of the farmer stock raiser whether he obtains 8½ cents per pound for his hogs as veal or from one-half to three-fourths cent per pound for them as dead hogs and soapgrease material. Which of these prices by stains frequently depends upon how the animals are loaded in the cars. Many shipments are overloaded in the cars, and the fact that once in a great while an overloaded car will go through without serious mishap seems to urge the shipper on to tempt fate just once more. The wise shipper, however, will have nothing to do with this false economy. He will lay down a hard and fast rule to load only as many animals in the car as can ride comfortably, and from this rule he will not deviate.

The chances of loss through overloading are greater in warm weather than in cold. Temperatures may be such at the time of loading that the animals will not suffer from overcrowding, but the heat generated by the animals in transit may cause them to suffer severely. Many shipments arrive at the market with a number dead, and others in such bad condition that they are unsalable. Such losses are unnecessary and are due entirely to overloading.

With freight rates at their present levels there is a strong temptation to economize on this item of expense by crowding a few more animals into an already well-filled car. Representatives of the Bureau of Markets, however, who see thousands of carloads of live stock unloaded at the Great Central markets, are of the opinion that if farmers and stockmen could see the condition in which much of the live stock reaches the stockyards they would be impressed not only with the folly of overloading, but also with the absolute necessity of taking every

(Continued from Page 15.)

tional herds during July, the first month of the cow-testing year.

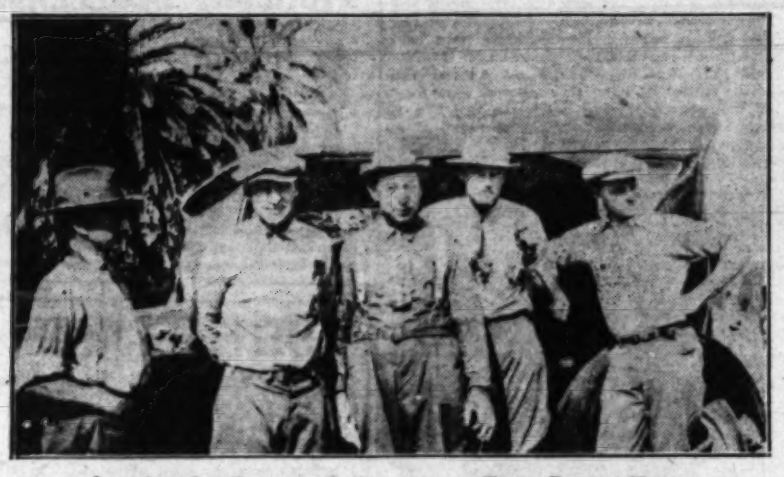
A Grade cow in the Earl Graham dairy herd at Compton has finished a ten-months' record of 740 pounds of butter fat from over 18,000 pounds of milk. A junior three-year old pure-bred in this herd has made 12,170 pounds of milk in 120 days.

THIS YEAR'S BUREAU TRAVEL CONFERENCE.

BY A. DELEGATE.

Monday morning, May 23, at 8 o'clock, some 120 farmers, representing the forty county Farm Bureaus of California, assembled in Agricultural Hall, Berkeley, to join with some forty farm advisers and agricultural extension workers in the annual Farm Bureau Travel Conference excursion, conducted by the Agricultural Extension Service. It was a personally conducted trip, lasting six full days, and covered 650 miles through nine San Joaquin Valley counties, where agricultural extension and farm bureau activities were observed and studied. The conference adjourned at Bakersfield, following a farewell dinner given in the dining-room of the Hotel Southern.

Forty-three automobiles, each numbered, kept in line, making 100 miles or better each day and following an exact schedule. Everything ran like clockwork under the direction of Prof. B. H. Crocheron, director of Agricultural Extension, who was in charge of the conference. At 5:30 o'clock each morning the bugle sounded the rising call At 7:55 the bugle sounded "all aboard" and at 8 o'clock sharp the whistle blew for "on our way."



Los Angeles County's Delegation on Farm Bureau Trip.
Left to right, H. S. Bissell, La Crescenta; W. R. Schoonover, Alhambra; W. A. Neibel, Downey; Farm Adviser Robert W. Hodgson; Assistant Farm Adviser B. C. Bougher.

It is difficult, indeed, to give any comprehensive idea of the impressions registered on the Los Angeles county delegates in the brief space allotted—they are too many. About all that can be done is to mention a few which interested us particularly.

We were impressed with the magnitude of the Farm Bureau movement in California and with its wide variety of activities. We were particularly struck by the morale and spirit of the Agricultural Extension Service, a splendid lot of young men devoting themselves to the advancement of California agriculture and well worthy of the support of Farm Bureau members and farmers everywhere.

Coming down to particular impressions, we had very strongly impressed upon us the urgency of the alkali and drainage problem of the great San Joaquin Valley. We saw literally thousands of acres of land, once fertile vineyards and orchards, which are today barren wastes on account of reckless and wasteful use of irrigation water, and thousands of acres more which in a few years will be in the same condition unless preventive measures are undertaken soon.



Trellising of Grapes is on Increase in San Joaquin Valley.

We had heard of the thousands of acres of grapes planted during the past two or three years. We had opportunity to see the enormous plantings which have occurred during recent years. It is apparent that the next five years will witness a very large increase in California's output of table grapes. We noticed that many of these new plantings are being trellised, which we learned was to encourage heavier yields.

We were most favorably impressed with the agriculture club work going on in the various counties, the pig clubs, calf clubs and the like. It was evident that the communities are behind the boys and girls in this work, the banks lending the club members liberally according to their needs. In a similar way it was clearly apparent that the work of the home demonstration agents is securing splendid results in most of the counties visited.

We attended one of the now famous Farm Bureau fat hog auction sales at McFarland, where we saw seven carloads of hogs sold at auction at better than 1 cent over San Francisco prices and 2 cents above the Chicago market. We were told that as a result of these Bureau sales not only does the farmer receive more money, but that the quality of the hogs in the valley has greatly improved. We saw co-operative owned cotton gins, community canneries, and many other co-operative enterprises, all outgrowths of the Farm Bureau movement.

We spent the better part of a day in the Tulare county citrus districts and were agreeably surprised at the fine color and good setting of fruit on the orchards which have been well cared for and fertilized.

We noticed that the long system of deciduous pruning is in general use in most of the fruit districts of the San Joaquin Valley and were told of the universal increase in yield attending its use.

We visited many points of interest, including the famous Kearney Vineyard at Fresno, owned by the University of California; the Delhi Land Settlement Colony, and the Hoover Ranch in Kern county.

We visited dozens of demonstration and test plots laid out by the Agricultural Extension Service in the various counties and heard the results given. We were fed with facts and figures under high pressure for six full days, but managed to absorb a few ideas, at least, as we jolted over many roads not so good as those we are accustomed to.

TO ORGANIZE SECTION

REDLANDS. — A district branch of the California Alfalfa Growers' Association will be organized in the Imperial Valley, as a result of a recent visit of association directors there, according to Arthur Gregory of Redlands, one of the directors who made the trip. He was accompanied by H. R. Moses of Hemet and H. W. Hammond and W. A. Harlow of Riverside. They spoke before interested crowds of farmers in El Centro, Brawley, Calexico and Calipatria. The proposition of organizing the district was well received. The alfalfa shipment from the Imperial Valley is not large, the greater part of the acreage being pastured. The farmers last year shipped only 250 tons, but that was abnormal, as many alfalfa fields were torn up to make way for cotton. With the aid and co-operation of the State association, it is believed that the tonnage shipped from the valley can be greatly increased.

Don't let the weeds take your summer garden.

COWS MAKE HIGHEST RECORDS IN MAY.

The record of the Los Angeles County Farm Bureau Cow-Testing Association for the month of May shows a very creditable production. There were 3378 cows tested in forty-six herds. The average production of these cows in the association for the month was 981 pounds of milk and 393 pounds of butter fat, the highest average production ever made in the Los Angeles county association. The average percentage of butter fat was 4 per cent. There were 1300 cows that produced over forty pounds of fat, and 611 cows that produced over fifty pounds of fat. The average production has been steadily increasing since the association started three years ago. The production made at the present time is one of the best arguments in favor of testing in the association, the bureau men say, showing that the dairymen are really weeding out their poor producers.

Following is a list of the winners in the county dairy cow competition for May:

Class	Name	No. tested	Pounds butter fat
A	1st, Fred Hartsook	59	60.7
	2nd, Earl Graham	42	58.0
B	1st, McGee & Brice Bros.	74	45.0
	2nd, E. L. White	134	42.0
C	1st, H. Michel	109	38.1
	2nd, Arden Dairy	245	37.4
D	1st, H. Michel		91.7
	2nd, Fred Hartsook		73.6
DD	1st, County Farm		62.9
	2nd, Mrs. C. Phelps		61.0
D	1st, Fred Hartsook		106.8
	2nd, Fred Hartsook		102.2
EE	1st, F. F. Pellissier		96.8
	2nd, Arden Dairy		82.9
F	1st, Fred Hartsook		450.8
	2nd, Charles Harrington		349.1
G	1st, County Farm		422.0
	2nd, E. L. White		341.4
H	1st, H. Michel		406.9
	2nd, F. F. Pellissier		420.8

THE FINE ART OF PRESERVING EGGS.

BY V. O. HANSEN.

Now while the hens are laying plenty of eggs rated at 30 to 40 cents per dozen, let us be thinking of next fall when eggs will be soaring and the hens will be thinking the nest is like a Saturday bath—something to get into once a week.

Preserving eggs is a practice that should be indulged in by more folks with back yard flocks, for, having once tried to preserve eggs, and realized the amount saved by not having to buy fresh eggs when the top price is reached, the householder will be keeping it up each year.

The two methods that are most practical are packing in solids, such as bran, oats or barley, or in liquids, such as water glass or lime water.

To pack in bran, place a layer of two inches of bran in a box. The eggs are placed in this foundation (big end down) close together, but not so they will touch. Then place another layer of bran deep enough for the foundation, and so on until the box is filled. The top layer of eggs, each one with the small end pointing up, will be within an inch of the top. Oats, or barley can be used instead of bran. However, bran is the cheapest and gives the best results. In using salt, oats or barley, be sure to keep in a cool, dry place. Sawdust or shavings cannot be used successfully because of the bad flavor from the pitch being taken by the eggs.

In Denmark, large numbers of eggs are pickled each year. The eggs are placed in trays, each holding ten dozen, and the trays are stacked and placed in tanks, each tank holding several thousand eggs. The eggs are preserved in lime water or water glass. Lime water is usually used because of being much cheaper. The objection to lime water is that it hardens the shell.

Water glass (sodium silicate) is commonly used and will preserve eggs in edible condition for from six to nine months. For convenience, let us figure on fifteen dozen eggs. A five-gallon crock will hold the eggs. Clean the crock; heat about three gallons of water to the boiling point and cool; place two and one-half gallons of the cooled water in the crock, and add one quart of water glass, and stir well. Place the eggs in the crock, all at one time, or a few at a time, as gathered, being careful not to crack any. Cover the eggs by about two inches of water glass, and cover the crock tight to prevent evaporation.

For best results, the eggs should be clean, fresh, and preferably infertile. If an egg is only slightly soiled a cloth dampened with vinegar may be used to remove stains, but eggs should never be washed with water or soap and water, as water removes the protective coating on the shell and may tend to cause the contents to spoil. Never use badly soiled or cracked eggs. They may spoil all the others.

Fresh eggs preserved according to these directions can be used satisfactorily for cooking and for the table. If, however, preserved eggs are to be boiled, a small hole should be made with a pin in the larger end of the shell before placing them in the water, to allow the air in the egg to escape when heated, and thus prevent cracking.

THE EGG MINIMUM.

The average novice can reasonably expect to get an average of at least ten dozen eggs per hen per year from his small flock in the back yard. On the basis of two hens to each member of the family this will give twenty dozen eggs a year to each person, which amount is about half way between the average of farm and city consumption. No back-yard poultry keeper should be satisfied with less than this, say poultry specialists of the United States Department of Agriculture. Every back-yard poultry keeper should try to get as much more as possible. To provide an egg a day for each person, two hens would have to lay 183 eggs each a year.

PULLETS FOR SALE

Molby's Record Strain!

We are brooding 10,000 chicks this month to fill the demand for 3-months-old pullets. Place your order now for September delivery.

Call and see our new mammoth brooder after July 1. Absolutely new in design.

F. M. MOLBY

R. R. 12, Box 504-B. Los Angeles, Cal.

GLOBE "AI" FEEDS

Judge them on Business Principles!

FEED FOR SWINE, STOCK AND POULTRY

ASK YOUR DEALER

$2.25 SCRATCH FEED

Per 100 lbs. Clean and Gritless. You call and get it.
Best Mash, $2.80 per cwt. Rolled Barley, $1.35 per sack.
Other feeds at low prices.

C. H. SCHREIBER GRAIN & FEED CO.

Phone Main 421, 1383 Willow St., Los Angeles, Cal. Willow St. is one block north of 6th and Santa Fe.

SAN FERNANDO VALLEY FAIR

Sept. 13-18 Inclusive

OFFICIAL A. P. A. SHOW

Write for premium list

E. I. HAMMOND, Mgr. Poultry Dept.

Chamber of Commerce Bldg., San Fernando, Cal.

ZED WITH

The lightest, compact and Outfit on the All Campi

Reduc

1048 S.

CHAI

Owners S

Where they will the man they not the Chalmers car's 13 years of experi tions service and pr

Glen L

AUTOM

433 South

Telep

F

How many buy the

Why used t out of before

Inve They h and be TION TRAN ING FASTE

stands

H

226 N

Farm News of the Great Southwest.

DOWN-TO-DATE REPORTS FROM TIMES CORRESPONDENTS.

COACHELLA.—The date crop of the Coachella Valley, amounting annually to from forty to seventy-five tons, is to be handled co-operatively by the Tropical Date Company, recently organized. The company becomes a member in the California Date Growers' Co-operative Association. Its members control a large acreage, set out to all of the standard varieties. Officers elected are: H. H. Postlethwaite, president; G. M. Hoeck, vice-president; R. K. Martin, secretary-treasurer. The opening season's ments on the farm bureau and it is believed found the most efficient way in which the farm bureau organization can function in order to be of the most use to all the different interests represented by its members. The departments and their heads are as follows: Swine, Alex Wilson, Guasti; dairy, Edward Best, Chino; dentdouse, George P. Weldon, pomologist, Chaffey Junior College of Agriculture; citrus, R. O. Price, Upland; home, Mrs. M. A. Kipf, Redlands; boys' and girls' clubs, Dr. B. H. Crandall, San Bernardino county superintendent of schools; poultry, hog and cattle classes.

Many prizes were awarded in practically all the exhibits were by members of the Junior Farm Center and proved the most successful of the kind ever thronged with visitors during the two days it ran.

The fair was staged in the Great Southern auditorium, a building one per cent of the land area of the state was in farms, and 40.4 per cent of the farm land was improved. The number of white farmers was 111,184. The value of all farm property was $3,431,621,861 in 1920, an increase of 112 per cent in ten years.

There was a vast difference between the value of crops in 1919, the year covered by the last census, and 1909. In 1909, the value of all crops was $146,526,151. For 1919, the value was $587,600,591. Fruits and nuts in 1919 were valued at $270,910,698. The value of other crops was: cereals, $108,570,469; other grains and seeds, $38,349,277; hay and forage, $96,129,246; vegetables, $47,377,921; other crops, $26,270,380.

Here are the figures on live stock, poultry and bees:

	Apr. 15, 1910	Jan. 1, 1920
Horses	445,849	402,407
Mules	66,910	63,419
Cattle	1,809,226	2,008,037
Sheep	1,525,228	2,400,151
Hogs	.....	909,272
Chickens	5,665,964	10,426,648
Hives of bees	201,023	180,719

The number of dairy cattle in 1920 was 778,951, and of beef cattle, 1,229,086. The value of all cattle last year was $120,681,446.

The total production of milk in 1919 was 276,424,216 gallons, as compared with 229,460,000 gallons in 1909. There were 64,123,885 dozen eggs gathered in 1919, and in 1909 41,022,395 dozen.



A Moat for Defense.

V. Marsico, Watts, and the "protector" he has devised to keep crawling pests from going up the trunks of trees. It consists of a galvanized iron cylinder, at the top of which is a trough to be filled with crude oil. Sand is packed in the lower part around the tree. The "roof" overhead keeps leaves from dropping into the "moat" to form a bridge. The inventor claims it is a success for keeping trees "clean."

HOPE TO MAKE FAIR REPRESENTATIVE EVENT.

SAN FERNANDO.—The San Fernando Valley Fair, which will be held from September 13 to 18, is taking on big proportions. The chambers of commerce from every valley town have whole-heartedly indorsed the committee's plans. With this united support, the committee believes it sees its way clear to make the San Fernando Valley fair hold an official importance to Southern California comparable with that of the State Fair in the north. It cannot be questioned, they say, that a big, centrally located annual fair will be of incalculable value to the farm owners and operators, and

HAY LOOKING BETTER.

TUJUNGA.—How about hay? That's the question among both dealers and farmers. That their crops were damaged by late rains enough to affect the price appreciably is conceded by most of the farmers. That the hay will be of fine quality and that good hay will

FAIR WILL ECLIPSE THOSE OF THE PAST.

SACRAMENTO.—The board of directors of the 1921 California State Fair met here last week in an all-day session to further plans for the exposition to be held September 3 to 11, inclusive. The sentiment was expressed by President H. A. Jastro and other members of the board that this year's fair will eclipse any of by-gone years, both in the point of attendance and the quantity and quality of exhibits.

Director Ellis Franklin of Colfax, in charge of the educational departments of the fair, said that his department especially would be of such magnitude that it will be necessary to locate additional space aside from the large building now used exclusively for that purpose. It was agreed that the list of live-stock entries from all parts of the State will go beyond the 2000 mark; that a great poultry exhibit is assured, and that the number of county exhibits will be larger than last year's. The exhibits of farming machinery, tractors, pumps, trucks and various harvesting machines will be more extensive this year. Exhibits of products of the land also will be more complete and larger, because the State has grown agriculturally.

FIGURES SHOW MARCH OF FARMING IN STATE.

California's agricultural achievements in the ten years between 1910 and 1920 are graphically shown by cold statistics compiled by the Director of the Census, and just made public. Probably no other State in the Union can show such a gratifying general advancement in agriculture.

The number of farms in the State when the census was taken in 1920 was 117,676, containing 29,355,667 acres, of which 11,878,339 acres were improved land. This is an increase of 33.4 per cent in the ten years in the number of farms; 51 per cent in total farm acreage, and 4.3 per cent in improved acreage. The average size of farms in 1920 was 249.5 acres, as compared with 187 acres in 1910. The average value of land and buildings per farm was $29,170, as compared with $12,912 in 1910.

ALFALFA MEN FORM AN ASSOCIATION.

BAKERSFIELD.—Hoping to sign up 80 per cent of the alfalfa growers of Kern county, cultivating approximately 10,000 acres, a committee from the Kern County Farm Bureau has launched the Kern County Alfalfa Growers' Co-operative Association for the marketing of the crop at a remunerative figure. J. J. Deuell, president of the Farm Bureau, said that the new organization does not propose to hold the crop for abnormal prices, but aims to protect the growers from the disaster of an unresponsive market. Officials of the Farm Bureau are confident that practically every alfalfa grower in the county will enter the new organization, which, it is said, will be purely a co-operative body.

County Dairy Inspector G. P. Penfield visited 127 dairies in Kern county during the past month. Fourteen operators were found to produce milk containing not more than 10,000 bacteria per cubic centimeter. One dairy was quarantined for smallpox, and two sanitation notices were served requiring local operators to improve conditions at their dairies or suffer prosecution under the State statutes.

Out of 102 scales inspected on Kern county ranches during the past month by R. R. Lucas, County Sealer of Weights and Measures, thirty-two were found incorrect and were readjusted.

A Big Clean-Up

We are remodeling our nursery, changing our lath houses, beds and roads. We find a lot of plants in our way and would rather have the room than their company.

COME OUT, LOOK THEM OVER, MAKE US AN OFFER. WE DARE YOU.

Pioneer Nursery of Monrovia
Opposite Santa Fe Depot. Main 421.

TUCKER AIR TURBINE PUMP

More water and less power. No trouble to operate. No parts for the sand to get in. Will handle a deep or shallow well and keep it cleaned. Write for pamphlet.

TUCKER PUMP & ENGINEERING CO., Inc.
108 W. Washington St.
Los Angeles. Phone 22725

KILS-ALL

A new and extremely effective Insecticide
For sale by HOWARD & SMITH,
853 S. Olive St., Los Angeles,
Also AGGELER & MUSSER SEED CO.,
630 S. Spring St., Los Angeles.

BEE KEEPERS' SUPPLIES

Send for our latest illustrated catalog price list. Also free booklet on bees.

THE A. I. ROOT COMPANY
1224 East 15th Street
Los Angeles California

COIT AGRICULTURAL SERVICE

Citrus Fruits a Specialty.
Scientific Management and Supervision;
Experting and Reporting
Pruning Supervision.
J. ELIOT COIT, 1225 S. Normandie Ave.,
Tel. West 4129. Los Angeles, Cal.

Alfalfa Growers of Cal., Inc.
787-790 Pacific Electric Bldg.
LOS ANGELES, CAL.
Phone—Pico 54.
A State-wide Non-profit Co-Operative Marketing Organization of Growers.

Announcing an

Expert Field Service For Southern California Groves

Field-tested methods for controlling citricola scale are now offered to you by Balfour, Guthrie & Co. A clean-up campaign throughout the fruit-producing districts of Southern California will be conducted from the company's headquarters in the H. W. Hellman Building, Los Angeles. Have your grove examined free of charge by Frank B. Herbert, assistant entomologist, and his aides. They will advise all growers desiring information about

Spray Control of Citricola Scale Black Scale Red Spiders

Prepare at once for your bigger profits this year. Apply to YOUR problems the results of actual field work and scientific research secured by Balfour-Guthrie experts under Chief Entomologist Paul R. Jones. They have established the supremacy of Universal Orchard Spray for citricola scale control. It was used on 20,000 acres of groves in Tulare county last year—and Tulare won thereby the record of being the cleanest citrus county in California.

Your grove, too, will look best and produce the most fruit through continuous use of Universal Orchard Spray. Mr. Herbert will work shoulder to shoulder with you. He will center his attention on YOUR spraying problem—no other business as a side line. Strengthen your trees, encourage healthy foliage, and so assure your bigger harvest. Attain these results by employing the time-tested methods of a long-established California business institution. Remember! Balfour-Guthrie experts are back of you in this campaign.

Send today for your free copy of new citrus bulletin prepared by our expert entomologist, Paul R. Jones.

BALFOUR, GUTHRIE & COMPANY

Los Angeles
H. W. Hellman Bldg.

San Francisco
Balfour Building

UNIVERSAL BRAND ORCHARD SPRAY



PISTONS FOR EVERY MAKE OF TRACTOR
CYLINDER GRINDING
MFGRS. OF THE CELEBRATED
AMERICAN RITE-WATE PISTONS
We have the largest plant on the Pacific Coast devoted to this class of work.
WRITE FOR FOLDER ON TRACTOR TROUBLES
PISTON DEPT.
AMERICAN ENGINE AIRPLANE CO.
2369 W. PICO ST. LOS ANGELES

Acme Pump Co.
NO BEARINGS BELOW SURFACE
"Your Money Back Any Time Within a Year"
(365 times as long as any other pump guarantee)
No Strings—No Conditions—No Risk to you—or to us!
"NO BEARINGS" makes us BOTH safe. Nothing to ATTEMPT to lubricate, to wear, to get out of order, to be cut by sand!
Cheapest to buy—to operate—to maintain—to install.
Hundreds sold—Never had a salesman—Send for circular.
52nd at Santa Fe Ave.—Los Angeles

SURFACE IRRIGATION PIPE
PROMPT DELIVERY
Write for Catalog and Prices
Manufactured by
Woolwine Metal Products Co.
Eighth St. & Santa Fe Ave., Los Angeles

THIS YEAR'S BUREAU TRAVEL CONFERENCE.

BY A. DELEGATE.

Monday morning, May 23, at 8 o'clock, some 120 farmers, representing the forty county Farm Bureaus of California, assembled in Agricultural Hall, Berkeley, to join with some forty farm advisers and agricultural extension workers in the annual Farm Bureau Travel Conference excursion, conducted by the Agricultural Extension Service. It was a personally conducted trip, lasting six full days, and covered 650 miles through nine San Joaquin Valley counties.

The agricultural club work going on in the various counties, the pig clubs, calf clubs and the like. It was evident that the communities are behind the boys and girls in this work, the banks lending the club members liberally according to their needs. In a similar way it was clearly apparent that the work of the home demonstration agents is securing splendid results in most of the counties visited.

We attended one of the now famous Farm Bureau fat hog auction sales at McFarland, where we saw seven carloads of hogs sold at auction at better than 1 cent over San Francisco prices and 2 cents above the Chicago market. We were told that as a result of these Bureau sales not only does the farmer receive more money, but that the

COWS MAKE HIGHEST RECORDS IN MAY.

The record of the Los Angeles County Farm Bureau Cow-Testing Association for the month of May shows a very creditable production. There were 3378 cows tested in forty-six herds. The average production of these cows in the association for the month was 951 pounds of milk and 393 pounds of butter fat, the highest average production ever made in the Los Angeles county association. The average percentage of butter fat was 4 per cent. There were 1309 cows that produced over forty pounds of butter fat, 39 that produced over 50 pounds, and 3 that produced over 60 pounds. The highest individual record was that of a Holstein owned by Dr. Hugh Cumming of Whittier, which produced 1,509 pounds of milk and 60.3 pounds of butter fat. The highest record for a Jersey was that of a cow owned by Mrs. Ida Hellman of Whittier, which produced 1,230 pounds of milk and 60.2 pounds of butter fat. The highest record for a Guernsey was that of a cow owned by Mrs. Ida Hellman of Whittier, which produced 1,230 pounds of milk and 60.2 pounds of butter fat. The highest record for a Guernsey was that of a cow owned by Mrs. Ida Hellman of Whittier, which produced 1,230 pounds of milk and 60.2 pounds of butter fat.

OVERLOADING STOCK IN CARS IS FOLLY.

It makes quite a difference in the profits of the farmer stock raiser whether he obtains 8½ cents per pound for his hogs as veal or from one-half to three-fourths cent per pound for them as dead hogs and soap-grease material. Which of these prices he obtains frequently depends upon how the animals are loaded in the cars. Many shippers, either through ignorance of in an effort to save a small amount of freight, overload or improperly load their live stock when sending it to market, and thereby run great risks of sustaining serious losses through crippled or dead animals.

With freight rates at their present levels there is a strong temptation to economize on this item of expense by crowding a few more animals into an already well-filled car. Representatives of the Bureau of Markets, however, who see thousands of carloads of live stock unloaded at the great central markets, are of the opinion that if farmers and stockmen could see the condition in which much of the live stock reaches the stockyards they would be impressed not only with the folly of overloading, but also with the absolute necessity of taking every precaution against injury and death of the animals while in transit.

Overloading is one of the commonest, and at the same time most serious, mistakes made by the inexperienced or careless shipper. It seems such an easy matter to crowd just a few more animals into a car, and the fact that once in a great while an overloaded car will go through without serious mishap seems to urge the shipper on to tempt fate just once more. The wise shipper, however, will have nothing to do with this false economy. He will lay down a hard and fast rule to load only as many animals in the car as can ride comfortably, and from this rule he will not deviate.

The chances of loss through overloading are greater in warm weather than in cold. Temperatures may be such at the time of loading that the animals are fairly comfortable, but before they reach market the weather turns suddenly hot, with the result that anywhere from one to twelve animals suffocate. This is particularly true of hogs. The shipper should remember that stock cars frequently stand in freight yards completely hemmed in by trains of box cars. Under such circumstances, if the animals are crowded in the car and the weather is hot, overheated and dead animals are almost certain to result.

Another mistake frequently made is to load mixed stock without proper partitions. When two or more species of live stock are shipped in the same car they should generally be kept separate by building strong partitions. This is particularly important when large animals are shipped with smaller ones. For instance, cattle should never be loaded with calves, hogs or sheep without being separated. As a rule, hogs should be partitioned from other small stock, such as calves and sheep, and should never be allowed to run under cattle. Bulls should always be securely tied at one end of the car.

It has been found that shipping live animals any considerable distance is an undertaking always fraught with some risk. This risk, however, may be materially reduced, in the opinion of department specialists, by following a few simple, common sense rules such as those suggested above.

The exact number of animals that should be shipped in a car, naturally, varies with the size of the car, the size and kind of animals, the length of haul, the season of the year, and weather condition. There can be no variation, however, in the general rule that the animals should have sufficient room to be reasonably comfortable, and that the car should be so partitioned that large animals cannot trample the smaller ones, and that aggressive and quarrelsome animals cannot injure those with a more quiet and timid disposition.

Even at the present comparatively low price of live stock a single dead or crippled animal invariably represents a substantial loss, and in many instances wipes out the profit on the shipment.

SOUTHERN ARIZONA IS HIT BY DROUGHT.

TUCSON.—Ranges in the eastern and southern counties of Arizona are in critical shape. Conditions have declined during the past month in these counties, and feeding is general over the greater part of the drought-stricken area. In some instances stockmen are finding it difficult further to finance their operations.

In contrast to the critical conditions in the eastern and southern counties, is the favorable outlook for summer feed in the higher altitudes in the northern counties. In Mohave and Coconino counties, ranges are reported in very good condition, except in some parts of eastern Coconino county. Navajo and Apache counties report feed conditions satisfactory in the southern districts, but poor in the central and northern sections, due to the dry weather and late spring. In Yavapai county, conditions are spotted, being reported as favorable in the higher altitudes, but only fair to poor in other parts of the county. Gila county conditions are reported fair to poor.

Grow Monstrous lima beans against that fence.

The Live-Stock Bulletin.

(Continued from Page 16.)

tional herds during July, the first month of the cow-testing year.

A grade cow in the Earl Graham dairy herd at Compton has finished a ten-months' record of 740 pounds of butter fat from over 18,000 pounds of milk. A junior three-year old pure-bred in this herd has made 12,100 pounds of milk in 120 days.

The following monthly classes for the next dairy cow competition of the Los Angeles County Farm Bureau were announced at the recent dairy meeting at Burbank: Class A, highest producing purebred heifer; Class AA, highest producing grade heifer; Class B, highest producing purebred cow; Class BB, highest producing grade cow; Class C, best five cows in herds of twenty or under (purebreds;) Class D, best five cows in herds of over twenty (purebreds;) Class E, best five cows in herds of under sixty (grades;) Class F, best five cows in herds of 60 to 150 (grades;) Class G, best five cows in herds of over 150 (grades.)

At four prominent sales of Jersey cattle held in the East during National Jersey week, 278 head brought at auction the grand total of $324,690, or an average of $1168 each. The T. S. Cooper sale at Coopersburg, Pa., on May 30, resulted in an average of $857 on eighty-four animals, with a top price of $3500 paid by R. J. Fleming of Canada for the 6-month-old bull calf Simone's You'll Do Fontaine. On June 2 Meridale Farms of Meridith, N. Y., made an average of $1203 per head on seventy-two individuals, the top price of $10,000 being paid by S. A. Guy of Shreveport, La., for the cow Golden Cymbeline. W. R. Spann & Sons of Morristown, N. J., held their sale on June 3, when an average of over $1000 was made on seventy-six head. On the following day, June 4, occurred the L. V. Walkley sale at Southington, Ct., where forty-six head sold for an average of $1954, and a new record price was made for a Jersey cow when $18,000 was paid for Gamboge Oxford Gem.

R. B. Easson, poultry extension specialist of the University of California, has been secured by the Agricultural Extension Service of Los Angeles county, to conduct a series of poultry culling demonstrations during the week of July 11, under the auspices of the newly organized Poultrymen's Department of the Los Angeles County Farm Bureau. Mr. Easson will be remembered by many poultrymen from his previous work in the county. The series of culling demonstrations held last year by Mr. Easson proved very attractive to poultrymen and from present indications there will no doubt be an increased interest this year. A complete schedule of the demonstrations will be announced soon.

The California Leghorn Breeders, Inc., of Lemon Grove, about ten miles east of San Diego, is an association of poultrymen recently formed to promote better breeding stock. George W. Masterson, a prominent poultry breeder and judge, is manager of this newly formed organization, and the modern plant now being built and equipped at Lemon Grove will surely be appreciated by the poultry breeders of that section. All breeding stock will be carefully selected, range bred and trapnested, and it almost goes without saying that under the management of Mr. Masterson, the venture will prove to be a success.

This is a good time to preserve eggs in water glass.



This could have been avoided by proper loading.

SWINE BREEDERS' DIRECTORY.

DUROC-JERSEYS.

DIAMOND BAR RANCH
Breeders of Pure-Bred
DUROC JERSEY HOGS
ARABIAN HORSES
HEREFORD CATTLE
Stock Always For Sale — Visitors Welcome
SPADRA — LOS ANGELES COUNTY — CALIFORNIA

Watch La Tierra de Uva Rancho Durocs
PATHFINDERS—ORIONS—SENSATIONS—Three Top Boars in Our Herd. Uneeda Orion B, 2nd prize aged boar State Fair, 1920, and Grand Champion Glenn County Fair, 1919; Valley Views Sensation, 3rd prize Junior Boar Pig, and litter mate to 1st prize and reserve champion of State Fair, 1920; Arenal Sensation, a wonderful young boar prospect; together with a wonderful string of prize-winning sows and gilts, including Miss Sensation, 1st sow pig and reserve Junior Champion at State Fair, 1920, and Junior Champion at Riverside, 1920. C. C. ELLIS, Owner, Exeter, Calif., M. N. Grahn, Swine Dept.

BIG TYPE DUROCS
We are offering a few typey spring pigs by PATHFINDERSON, ACE OF PATHFINDERS and STILTS.
Everything double treated and guaranteed to please.
EFFANELL DUROC RANCH
Monrovia, Cal.

Craig Ranch—Durocs
OWENSMOUTH, CAL.
Only a few boars left for sale.
Act promptly.
J. C. CRAIG

A1 Duroc Ranch
Our herd of outstanding foundation individuals has the type, size and quality that is in demand today.
Visitors welcome. Correspondence invited.
J. P. Walker, Visalia, Cal.

SIERRA VISTA STOCK RANCH, Inc.
DUROC-JERSEY HOGS
Breeding stock of the highest type at prices you can afford to pay.
B. H. WILKINSON,
Perris . . . . . Cal.
Hog Dept.

CHARNOCK RANCH
DUROCS
Our herd is built on best foundation blood lines. Young boars and gilts for sale at all times. Visit our herd and see the big-boned, stretchy, arch-backed individuals we are offering.
CHAS. H. TYLER, Mgr. Hemet, Cal.

Oakmere Durocs and Polands
Sold by weight, any age, either sex, 25c per lb. Crates, $2.50; and pedigree, $1.00 extra. Our hogs are Big Type, Herd-improving. We have 400 head to select from.
R. A. CHAPMAN, Mgr., OAKMERE RANCH
413 Owl Block, San Diego, Cal.
WE PRINT THE PRICES.

HAMPSHIRES.

Llano Vista Hampshires
Breeders of the Blue Ribbon Type Stock for Sale at all times.
Llano Vista Ranch
PERRIS, CAL.
F. V. Gordon, Owner. F. A. Langdon, Mgr.

F.C. FAIRBANKS' RANCH
REDLANDS, CAL.
Pure bred Hampshire Hogs. Our herd boars are all GRAND CHAMPIONS or RESERVE GRAND CHAMPIONS.
A. E. HARVEY, Manager.

Newton's Arenal Ranch
LANKERSHIM, CAL. PHONE BURBANK 197-R.
Hampshire Swine and Alfalfa Hay
BOARS IN SERVICE. FEE $25.
GRAND CHAMPION GOLDEN LAD
JUNIOR CHAMPION ARENAL TIPTON
Breeding Stock from Our Prize Winning Herd For Sale.
Los Angeles Office, 1026 Marsh-Strong Bldg. Phone Bdwy. 380.

Keep in Touch With
LIVE-STOCK BREEDERS
Through the
FARM and TRACTOR MAGAZINE OF THE SUNDAY TIMES.
155,000 Circulation Each Sunday.

BERKSHIRES.

ITALIAN VINEYARD COMPANY
BERKSHIRES
BIG — TYPE
We are offering for sale some fine big sows and gilts bred to our great herd boars for early litters. Some very special bargains to farmers and new breeders. Every one tuberculin tested and cholera immune.
ALEX M. WILSON Supt. Swine Dept. — GUASTI, CAL.

LARK MEADOW RANCH BERKSHIRES
Bred Sows, Bred Gilts. Young Service Boars. Our herd contains the most prominent and prolific strains. Priced for your profit.
Geo. A. Stingle — El Monte

Keep in Touch With
LIVE-STOCK BREEDERS
Through the
FARM and TRACTOR MAGAZINE OF THE SUNDAY TIMES
155,000 Circulation Each Sunday.

POLAND-CHINAS.



POLAND CHINAS
The breed noted for adaptability, prolificacy, and universal popularity. You are invited to inspect my select herd, headed by EASTMAN'S KORVER, the boar with Type, Size and Quality.
R. E. HATHORN, COMPTON, CALIFORNIA.



BOOK ON
DOG DISEASES
And How to Feed
Mailed free to any address by the Author
H. CLAY GLOVER CO., Inc.,
118 West 31st Street, New York
America's Pioneer Dog Medicines

EWS.

Town
on of South
Influenza is
provinces of
sands of per-

Women
e 26.—There
ases than for-
ases in 1920,
100, as com-
in the period
nsus Bureau

Death
e 26.—J. C.
ngretown Ge-
death and M.
seriously in-
oke out early
House. The
of the oldest
ley, was de-

One Dead
e 26.—Wil-
of a local
merly a real
and Frank
jured today
h they were
e rear of a
mber, about
of this city.

n Strike
—Since mid-
has been left
protection by
and fire de-
battalion in
ight new po-
in. Street
d boys broke
tions. Two
of fire were
hand an in-
k. The city
and 130 fire-

ERS.

t Lloyd

rrection with
that Eamonn
is conference
probable that
Craig, one of
recently was

ir discovered.
er hand, will
chances with
ry enough in
ot yet know
it may be
the more
the ex-Ger-
land, which
can break in
d 1000-pound

EXTERMO

GOOD RESULTS WITH IMPROVED SPRAYERS.

BY HERBERT A. SHEARER.

Modern sprayers are made in many sizes and for many purpose. Fruit sprayers are more talked about, probably, because fruit tree spraying machines are the largest of

Recent improvements in spray nozzles interest every farmer who has kept up with the new things in the sprayer line. The various hollow cone and valve chambers designed to fine the spray give it a whirling send-off, or otherwise direct its flight

LET'S HAVE A LOOK AT THAT HOME GARDEN. HOW GOES IT?

BY ROSS H. GAST.

LET us look over the garden now. We have been enjoying onions, radishes, turnips, cabbage, with perhaps a few early string beans. Beets are ready to pickle, and the lettuce has headed nicely. The potatoes have been rudely turned from their beds by a spade. We are pleased with the results so far, but are perhaps undecided as to what we want to plant at this time. Then, too, we are a bit doubtful about the care of our tomatoes, cucumbers, melons, sweet corn, and beans. As to the tomatoes, I have found that they need little care at this stage. Fact is, they are contrary, and sometimes when we think we are doing well by them, they die on our hands, or else remain fruitless. Tomatoes need little water, if any, during the month of June. One good irrigation before they have begun to bloom, will be sufficient. Then cultivate, keep down the weeds, and keep a careful watch for the various pests that are liable to attack them. I notice that the commercial tomato growers around the Redondo Hills section have begun to spray with Bordeaux Mixture. It would be a good idea for us to follow suit. One thing that goes a long way toward keeping the tomato free from disease and pests, is to keep the soil beneath the vine open, and friable. If it is damp and moldy, then the vines are the more susceptible to blight, and other diseases, and are less resistant to the ravages of the tomato worm.

Cultivate your cucumbers and melons frequently, and carefully, so as not to injure the vines. Do not over-irrigate them. When they seem in need of water, let it run slowly through furrows that you have made about eight inches from the base of the plant.



A Well Ordered Home Garden.

YOU CAN INTERCROP.

If you have just planted your cucumbers and melons and have planted them as you should—in hills, four and a half feet each way, you may profit by intercropping. Bush beans, like the Six Weeks or Canadian Wonder, can be planted between the hills, and taken out as the first crop matures. Your second crop of radishes and turnips may be planted between rows of some other vegetable that is is slower in maturing.

If the cucumber beetle visits you, spray with arsenate of lead. There is little danger from him, though you may be visited by other pests. Sprinkle a little air-slacked lime over the vines as a preventive. Sometimes, when the "cumbers" or melons are quite young, the diabrotica attacks them. The diabrotica (or diabolical, as they should be called,) are what we sometimes erroneously refer to as the "green ladybug." They are hard to control, but repeated sprays of arsenate of lead, one ounce to one gallon of water, is the best remedy.

Sweet corn should be well on its way, and beginning to "tassel out." The suckers ought to be removed early, and again at this time. In removing them, be careful that you do not loosen the roots of the main stalk. Corn will stand a great deal of water now, if properly applied, and should be cultivated regularly. Run the water down between the row, but do not allow it to get too close to the stalk. Hoe the ridges between the hills loose and free from weeds.

If you have not planted your corn yet, or if you wish to put in a later planting, try the Golden Bantam sweet corn. It matures quickly, and is a very good variety for the home garden. To get the best results from your sweet corn in a small plot, plant the seed in soil that has been wet thoroughly, and spaded well, with a good mulch prepared. Always plant more than four rows to insure proper pollination. Plant in hills thirty inches apart, in rows three feet across. Do not cultivate, nor irrigate the planting, until it is about six inches high, then furrow, and irrigate. Thin each hill out to three strong plants, and keep the suckers down. Golden Bantam corn, planted now, will mature in two months and a half.

ARE YOU PICKING BEANS?

Some gardeners have been picking fresh string beans from their gardens for some time. Those who have Kentucky wonders, or other pole beans, will find that if they will pole them carefully, and cultivate well, even if the first crop a been taken off, the beans will set on for several weeks. Bush beans do not bear so long. Now is a good time to plant a plot of Henderson bush limas for dry beans, and a Scarlet Runner trellis. The Henderson Bush is a very prolific lima, and the best flavored of all. The Scarlet Runner is an old-fashioned bean, that has never been planted extensively here. They will cover an arbor, and the blossoms are large and very beautiful. The pods are edible, if picked when they are young and tender. When the frost kills the vine, they can be cut back, mulched with straw, and will do well the next year.

The plot that you have reserved for your fall planting of potatoes, to put in about the last of July, should be fertilized and spaded now, and left till planting time, with a good mulch to keep it from drying out. But be sure that you do not spade under anything that will not decompose, for scabby potatoes are usually the result of course manures. If you like to try new varieties you might plant the Early Triumph potato this fall. It is a round, red potato, and many people recommend it.

Radishes, turnips, beets and lettuce may, of course, be grown at any time of the year in Los Angeles. They will mature rapidly in the summer months. For the present planting the White Icicle radish, the Purple Top Globe, the Early Egyptian beet, and the Iceberg lettuce are the most suitable varieties.

As the summer advances increase the water supply in your garden, and do not neglect to cultivate after each application. The maintenance of a mulch during the hot weather will save you a great deal of water and grief.

If any part of your garden is infested with wire worms, now is the time to clear off all the growth on that particular plot, and turn over the soil, so that it may bake out. Do not mulch it, nor water it at any time during the summer. This method is the best way to fight the wire worm, and surely the most practical.

Above all, keep up the good work. Buy that big straw sun hat, and man the hoe. Let the neighbors envy that "gardening guy" next door.

Our Possibilities.

(Continued from page 3.)

against it with one hand while he grabbed a new seedling with the other. It does not require a plant expert to know that seedlings thus planted would have their roots bunched and "corkscrewed" so they never could produce a root system to support a good, strong, well-bearing tree.

Buds should be selected from heavy-bearing trees and from fruiting branches. But in order to produce large nursery stock in a short time, buds from sucker wood have been used in some cases and today our farm bureau men are giving demonstrations showing orchardists the latest methods of topworking these drone trees into bearing trees. This, however, takes two to four years' time and adds heavily to production costs.

The same might be said of some of the deciduous fruits, and those contemplating setting out orchards should be very sure that they patronize reliable growers who have the best buds of the desired varieties. The Tuscan peach is an example of the introduction of inferior budwood in the search for that the true variety has been lost. The Ontario to distinguish it from the Tuscan. Trees brought from the nursery at Burbank last season were so different from some of the local grown that one would hardly consider them the same variety.

Anything of this kind will soon be noised abroad and if a prejudice is once established, it takes years to overcome it. Therefore, one cannot be too careful of his varieties.

The Fruit Growers' Exchange has done a wonderful work in this connection and the experiments in citriculture at Riverside have shown many things that should be more widely known and acted upon by our growers.

California is primarily a fruit-raising country, but the foothill lands suitable for citrus culture are so high in price that all drones will have to be eliminated. Production must be at the maximum both as to quality and quantity, or a financial loss results.

Southern California's fame has extended all over the world. Our prestige is established. Let us keep it. The East and Middle West look to us for a large percentage of their canned fruits. We should be untiring in our search for the best and be satisfied with nothing else. Prejudice should be discarded, the small financial costs of experiments should be forgotten and we should concentrate on the job of making Southern California's products really the finest in the world.

W. H. BACH.

CONTROL OF SLUGS.

Garden slugs are serious and destructive pests on the Pacific Coast. They are voracious, reproduce often and in large numbers, and feed upon nearly every variety of plant life. Control practices usually adopted against insect and other animal pests are of little use in repressing garden slugs. Extensive experiments conducted in Oregon, point to the efficiency of the following poison bait: "Calcium arsenate, one part by weight to sixteen parts of chopped lettuce. If lettuce is not available use cabbage, kale or clover. The poisoned bait should be scattered in small heaps at frequent intervals over the slug-infested area. Spraying foliage with liquid Bordeaux mixture or dusting with commercial dry Bordeaux mixture, also has met with success.

HOOVER POTATO DIGGERS
DAIN HAY TOOLS
JOHN DEERE IMPLEMENTS
LOS ANGELES IMPLEMENT CO.
Phone 63101 200 No. Los Angeles St.

TANKS UNION PIPE
UNION TANK & PIPE CO.
Designers and Manufacturers of
Heavy Plate Work and Light Sheet Metal
WELL CASING
NEW OFFICE and FACTORY 2801 Santa Fe Ave. Los Angeles, Cal.
Plain and Corrugated Tanks
Water Tanks Irrigation Pipe

CONSOLIDATED PIPE CO. WELL PIPE WATER
It Will Pay You to Write Us for Prices.
SURFACE IRRIGATION PIPE and SUPPLIES,
WATER, WELL and OIL CASINGS.
Consolidated Pipe Co.
LOS ANGELES 2440½ East Ninth St.
BAKERSFIELD Truxton and Union

CEMENT MIXER FOR FARM
$65.00 on legs without power
$225.00 on trucks with 2-H.P. Engine
f. o. b. Los Angeles
The Brown-Bevis Co., Inc.
422 E. Third St. Los Angeles, Cal.

CACTUS! The Most Complete Ornamental Collection in Los Angeles!
WINSEL-GIBBS SEED CO.
Nursery Everything for the Garden Office and Store
Corner 49th and Main Sts. Established 1887. 211 S. Main St.

GET MAXIMUM INCOME!
from your investment on property by having your problems properly attended to by the ENGINEERING SERVICE COMPANY. We render "Service That Insures Permanence and will SAVE YOU MONEY by insuring you the Lowest Ultimate Cost. In fact, we do anything in the engineering line pertaining to the development, operation or maintenance of properties. Your requirements whether large or small, will receive our careful attention.
SUITE 1316 WASHINGTON BUILDING, LOS ANGELES, CALIFORNIA.
Phone 60463 PAUL R. COWLES, Manager

ARMSTRONG SELECT TREES
-Fruit and Ornamental. Everything for Orchard & Garden- direct from our 370 acre nurseries to you. Write for finely illustrated catalog. Send planting list.
Armstrong Nurseries
414 Euclid Ave. Ontario, Calif

For Good Gardens
PLANT OUR SEEDS
WESTERN SEED CO.
116 E. 7th St. Los Angeles

SEEDS
THAT SATISFY
Morris & Snow Seed Co.
439 SO. MAIN ST., LOS ANGELES, CAL.

KIMBALL
TURBINE PUMPS
FRANK J. KIMBALL CO.
1860 E. 15TH ST. LOS ANGELES.
320 North 10th St., San Jose.

Sprinkler Systems
For Field, Lawn, Garden, Green-house.
Skinner Irrigation Co.
5523 Hollywood Blvd., Los Angeles

SEEDS
Send for our catalog
Aggeler & Musser Seed Co.
620 S. Spring Los Angeles, Cal.

Jackson DEEP WELL Turbines
Model Turbine Exhibit
IN ACTUAL OPERATION
Centrifugal Pumps for any Purpose
BYRON JACKSON IRON WORKS
303 East Third St., Los Angeles

The Livestock Bulletin.

BY ROBERT T. EVANS.

W. H. Dupee, owner of Edgemoore farm of Santee, San Diego county, has recently been making some important sales of pure-bred Guernsey cattle. To Dr. Wessels, whose ranch is located at Chino, he has sold ten head; to F. B. Naylor of San



Sundrie Sunbeam Girl.
This ten-year-old cow on the Hartsook ranch, Lankershim, produced 1033.74 pounds of butter in a year.

Diego, he has sold twenty-two head, besides selling many young bulls in various parts of the country, including one to D. O. Brant of Owensmouth. A son of the great breeding bull Masterpiece went to Minnie F. Miller of Salt Lake City. A son of Pencoids Golden May Secret was sold to A. A. Cook of Brawley. A yearling bull went to R. F. Chapman of San Diego. Veda's May King, the grand champion Guernsey bull at the Los Angeles Live Stock Show last fall, has been sold to a Maryland breeder, while the cow, Pearl Rose of Beaver Ridge, with a butter fat record of 687 pounds in a year as a two-year-old, has been purchased by a New York breeder. In December Mr. Dupee sold sixty head to Lowell Gable of Paoli, Pa. Mr. Dupee will soon begin fitting for the fall show circuit. He reports that the demand for good Guernseys is growing better every day. His herd now numbers about seventy head, half of these being mature cows. Thirty heifers have been bred to his chief herd sire, Masterpiece, which bull, Mr. Dupee is convinced, is the best male ever developed at Edgemoore.

Winsor ranch of Bonita recently purchased eight head of pure-bred Jersey cattle from the Ed Cary herd at Carlton, Or., which brings the Winsor herd up to fifty head of registered stock. The Oregon shipment included four females and a bull calf sired by Rosaire's Olga Lad, two females sired by Poppy's St. Mawes and one by Susie's St. Mawes, the two first mentioned sires being gold medal bulls. This speaks highly for the Cary herd. Beauty's White Sox, the bull at the head of the Winsor herd, is siring some fine calves. He was made reserve grand champion at Riverside last fall.

E. R. Burroughs, owner of Tarzana Ranch of Van Nuys, has purchased the entire Catalina Island herd of Berkshire hogs formerly owned by J. E. Maurer of Los Angeles. The lot consists of about eighty head, including the boar Marimon Champion Peer, which will head the Tarzana herd. Marimon Champion Peer was sired by Anchorage Leader 2d., and out of Anchorage Lenore 10th. Besides raising pure bred Berkshires, Mr. Burroughs has a small select herd of Guernsey cattle, the females having been



Marimon Champion Peer.
Berkshire boar in Tarzana ranch herd in San Fernando Valley.

purchased at the Hollow Hill Farm dispersion, while his herd bull was obtained from the Brant Rancho of Owensmouth.

Hog prices secured at auction sales of the California Farm Bureau Marketing Association have shown an upward tendency recently, according to reports from D. H. Bitner, manager of the association. Top prices several weeks ago dropped as low as $7.30, but are now becoming stronger,

BROWN ROT CONTROL MEASURES PLANNED.

Because of the sudden and virulent outbreak of brown rot of citrus fruits, this year no control measures backed up by experimental data have been worked out that are positively known to be applicable to this particular case. However, data is being gathered, and the disease is being carefully watched and observation, and it is hoped that some control measure may be

BABY TRACTORS DO A VARIETY OF TASKS.

The expense of running a baby tractor is figured according to ordinary farm use, such as diversified farm practice would naturally require during the different seasons and using the little tractor as a chore-boy between field jobs.

Nearly every farm could use a small gasoline engine to work the pump, turn the cream separator, saw wood, irrigate jobs garden and perform many other light jobs that used to discourage the boys and girls

BY H. A. SHEARER.

Some of the small garden tractors are advantageously used to cultivate and to do other useful work in large fields on good-sized farms.

All of the so-called one-horse tilling implements may be and are operated behind these small tractors. In addition to ordinary field implements and machines, many

food are accounted cost.

Only recently one of the largest of New England mills has ordered a 15 per cent cut on wages all around with the advice that it is a case of "take it or leave it" for any employee. This cutting down of forces and reducing of salaries show tight-wads touches the farmer or his farm; that will still continue, as in times past, to produce his living and an excess to bank. Whether this excess be large or small depends, as in all businesses, upon the indus-

compete with pure-breds. A number of requests have come in for membership in the association from districts where no testing work has been done previously. Anyone interested in having cow-testing work done should immediately communicate with the Farm Adviser's office, 361 Courthouse, as plans are already under way for the coming year's work and unless such requests are in early it may be impossible to test addi-

(CONTINUED ON PAGE SIXTEEN.)

CATTLE BREEDERS' DIRECTORY.

HOLSTEINS.

MAXWELL FARMS
ORIGINAL HOME OF THE ORMSBYS.
We are offering Bull Calves from high record Ormsby bred dams. Also some high producing females—good blood lines—guaranteed free from tuberculosis. Come out and look them over.
D. G. MAXWELL, Garden Court, Hollywood, Cal.

THE HIGHEST PRICED HOLSTEIN BULL
Owned in California is a son of MISS AAGGIE ACME BURKE, World record two-year-old with 1034.6 lbs. butter and 24,238.9 lbs. of milk in one year. A brother to her sire, a brother to her dam's sire and a brother to her $41,000.00 calf are in service in our herd.
This bull was sired by a son of Miss Valley Mead De Kol Walker, world record three-year-old, with 36.8 lbs. of butter in seven days and 1113.5 lbs. of butter in one year. We have in service her brother, her grandson and a brother to her dam.
Their sons from yearly record dams at reasonable prices.
LOS ANGELES COUNTY FARM
HONDO, CALIFORNIA
PHONE DOWNEY 42

Pellissier Holsteins
Pure bred and high grade individuals.
We specialize on yearly records.
F. F. PELLISSIER
WHITTIER CAL.

PARAGON HERD
Registered Holstein-Friesians
Headed by TOYON FAYNE VALDESSA (198738). His two nearest dams averaged 36.21 lbs. butter in 7 days. We are offering a few choice bull calves for sale from high record dams. Visitors always welcome.
AGEE BROS., Rivera, California.

EDGEMONT FARM
Registered Holstein Cattle
Stock for Sale
C. W. ANDERSON, OWNER
Burbank California

SYCAMORE ACRE
ROBERT N. CLAPP
HOLSTEIN-FRIESIAN CATTLE
Few Heifers and High Producing Cows For Sale

Keep in Touch With
LIVE-STOCK BREEDERS
Through the
FARM and TRACTOR MAGAZINE
OF THE SUNDAY TIMES.
155,000 Circulation Each Sunday.

NUEVO STOCK FARM
The home of the great transmitting sire
King Pontiac Netherland Segis 3rd.
—32 A.R.O. Daughters—
How would you like to have one of his sons from a high producing dam? Inquiries gladly received and promptly answered.
E. R. STALDER
Wineville, Riverside Co., Calif.

BERYLWOOD REGISTERED Holsteins and Durocs
Berylwood Investment Co.
J. W. SNODGRASS, LIVESTOCK MGR.
Hueneme, Cal.

MINGS' REGISTERED HOLSTEINS
Bred for individuality and production.
Visitors always welcome.
T. B. Mings, El Monte, Cal.

BURR FARM
Home of Yearly Record Holsteins
Bull Calves from High-Producing Cows For Sale
EAST 26TH AND DOWNEY ROAD
ROUTE 2, BOX 120
VISITORS WELCOME

Fred Hartsook
REGISTERED HOLSTEIN CATTLE
and Toggenburg Goats
Young Stock Sold on Long Time Payments.
Lankershim California

CARL RAY'S RANCH
PURE BRED
Registered Holstein-Friesians
Young registered bulls from high-producing dams for sale. Also a few choice cows and heifers, safe with calf. Tuberculin tested.
LANKERSHIM, CALIFORNIA.

Individuality
KING SEGIS PONTIAC JANNEK
Production
"Jannek" will be given an opportunity in our herd to carry on his work as sire of show animals that are real producers.
Approved Cows Accepted for Service.
Santa Monica Dairy Co., Venice, Cal.

SHORTHORNS.

SHORTHORN CATTLE
Unexcelled milk and beef producers. The great improvers of native cattle.
THOS. T. MILLER
HOLLISTER, CAL.

CARRUTHERS FARMS
Shorthorns—Berkshires
20 Yearling Bulls for sale, sired by COUNT GLORY 426987 and HALLWOOD VILLAGER 495521, both California champions.
W. M. CARRUTHERS,
Live Oak, California

JERSEY.

LA LOMITA RANCHO
Palms, California.
REGISTERED JERSEY CATTLE
POLAND CHINA HOGS
If you desire high-class family cows, Tuberculin Tested, I have them—Young bulls for sale. Address all communications
FERDINAND R. BAIN
124 South Spring St. Los Angeles, Cal.

Winsor Ranch Jerseys
Some good bull calves out of high-producing dams.
WINSOR RANCH -- BONITA, CAL.
Francis Brown, Dairy Dept.
Morris C. Allen, Ranch Manager
WE ALSO BREED DUROC JERSEY HOGS

GUERNSEYS.

Sycamore Ranch Guernseys
Some fine pure-bred Guernsey bulls for sale at reasonable prices. Best of blood lines represented. A limited number of females also for sale.
RUSSELL S. COX,
San Diego Co. San Marcos, Cal.

Keep in Touch With
LIVE-STOCK BREEDERS
Through the
FARM and TRACTOR MAGAZINE
OF THE SUNDAY TIMES.
155,000 Circulation Each Sunday.

MOLASSES

"—I feed Molasses when feeding for the fairs,"
Says Mr. J. E. Thorp, Lockeford, Cal.

Mr. J. E. Thorp, owner of Mossdale Herd, is an experienced breeder and his judgment on feeding is valuable. He says in a recent letter to us, "I feed Camo Molasses every year when feeding stock for the fairs, and like it very much."

But Camo Molasses is not a force-feed. True enough, it gives your stock that sleek, glossy appearance, but it builds good, solid flesh, increases milk production, and keeps stock in the pink of physical condition.

Get our booklet telling all about Camo Molasses. Every man who feeds stock should know more about a feed that does so much and does it so cheaply. Send a post card today and the booklet will come to you by return mail.

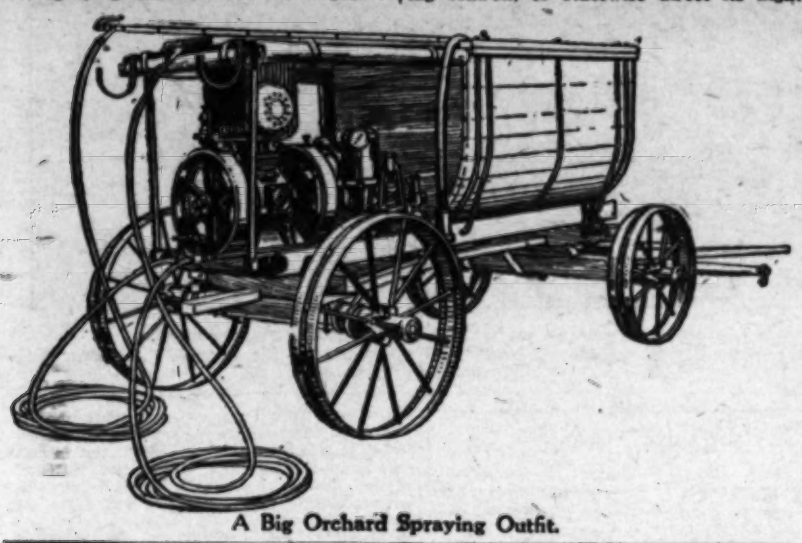
MASON BY-PRODUCTS COMPANY
distributed by
W. H. YOUNG COMPANY
58 Sutter Street. San Francisco

HAUSER'S DIGESTER TANKAGE
Gives Greatest Value for Least Money. It Makes Them Fat.
Hauser Packing Company Los Angeles

IMPROVED SPRAYERS.

BY HERBERT A. SHEARER.

Modern sprayers are made in many sizes and for many purposes. Fruit sprayers are more talked about, probably, because fruit tree spraying machines are the largest of



A Big Orchard Spraying Outfit.

the sprayer family and their work is more spectacular.

But the various small sprayers, from the two-horse portable farm engine size down to the little foot bracket or hand plunger pump, all have their important work to do, and we are better off at the end of the

through the air, or to increase its penetrating qualities, add value to the various spray machines.

The improvements include small as well as large sprayers. Some of the small, rather innocent-looking hand or foot power sprayers will deliver a forceful argument against any opposition in their line. And within their limits they may be just as effective as the larger ones.

For use around the farm buildings and in the garden, the smaller sprayers are the only ones to use. This does not mean that the little fellows are offered as a substitute for something better or more powerful. It happens that the small sprayers are the best there are, and up to this minute they are the best that can be built for the purposes mentioned.

In some of the warmer sections of the country there are as many as five different kinds of lice that infest poultry. The small sprayers can get after every one of them and at the same time eradicate some of the smaller trouble venders called microbes, parasites and germs.

Garden pests have multiplied beyond the capacity of the most learned entomologist to enumerate them. But we can kill most of them and discourage the others with repeated shotgun dose of Bordeaux mixed with some of the special poisons that have been tried out and found capable of killing predacious insects.

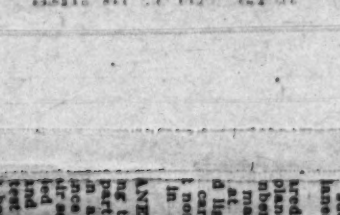
Formerly the larger sprayers had an air-tight tank to hold the liquid spray mixture. Air was forced into this tank to give the pressure necessary to produce a spray. About 100 pounds was considered sufficient under conditions prevailing, say twenty years ago, but progress has devised new ways of fighting insects and fungus diseases that have been propagated or discovered since.

The best orchard and field spraying machines are similar in general appearance to those in use at that time. But a close comparison will show many changes in detail and it is the so-called little things that count.

It is easy to waste enough liquid spray mixture to misty fog a large apple tree by just slacking away on the pressure gauge. Large sprayers for orchard and field work are now built with a special pressure regulator, so designed that the engine pumps the spray liquid against an air cushion somewhat on the same plan as the windmill, or gasoline engine force pump, as it is generally rigged to force water up into the overhead tank.

But the sprayer air chamber is connected with a regulator that holds the spray liquid under a uniform pressure of 200 or 250 pounds, according to the way it is set. When the liquid in the air chamber reaches the required pressure the machine is ready to do its best work. The hose nozzles will then deliver the penetrating foggy spray to the hidden recesses of leaf and blossom.

The pump is generally designed to pump a little more liquid than the nozzles can deliver when they are all open, so the manufacturers have invented relief mechanisms that act as a safety valve to permit the excess liquid to flow back into the wagon supply tank. This plan allows the engine to keep on running while the pump forces in just enough liquid to keep the pressure constant. In this way the machinery takes care of the forceful feeding of spray liquid into the spray nozzles at a uniform pressure and the surplus is taken care of automatically so the men have nothing to do but handle the spray rods.



American Centrifugal Pumps

Every American Pump is guaranteed to meet all conditions specified and to perform the work for which it is sold. If your water problem can be solved with any pump it can be solved with an American. Write for catalogs of horizontal and vertical centrifugal pumps and deep-well turbines and name of your nearest dealer.

CALIFORNIA HYDRAULIC ENGINEERING & SUPPLY CO.
70 Fremont St. San Francisco — 420 Third, Dept. G Los Angeles.

O. K. Champion Potato Diggers



Every potato grower can save money by owning and operating O. K. CHAMPION Potato Diggers.
Telephone Main 329, or write for catalogue.
CALIFORNIA IMPLEMENT CO.
122-124 N. Los Angeles St., Los Angeles.

ORANGE TREES

We have them in any quantity, both one and two years old.

The R. H. Mesick Nurseries

Whittier Blvd., ½ mile west of Montebello.

Boyle 3400 Boyle 3399
Mail R.F.D. 6, Box 119, Los Angeles.

Layne & Bowler Turbine Centrifugal Pumps

EXTERMO

PURE Tobacco Dust for Dry Dusting

Aphis, Thrips, Slugs and Other Orchard and Garden Pests

More Efficient, More Economical
For Descriptive Matter write to

H. P. COX CO., Inc.
Manufacturers
814 Montgomery Street
San Francisco

Riveted Steel Water and Well Pipe



PRESSURE, IRRIGATION AND DOMESTIC WATER MAINS
NON-CORROSIVE COVERING
An Extra Covering for Pipe Lines Laid in Alkali Soils.
OIL, WATER & WAGON TANKS, GENERAL SHEET STEEL WORK
LACY MANUFACTURING COMPANY
601 Washington Bldg. Address Dept. C. Los Angeles, Cal.

Saws 25 to 40 Cords a Day



For Old Floors and New
MATHEWS' TREADOVER FLOOR PAINT
Prevents wear and further depreciation of old floors. Saves repairs. Withstands hard usage. Keeps new floors NEW!
MATHEWS PAINT CO.
219 S. Los Angeles St. Tel. Main 1025
"A lasting paint for every use in the Mathews quality line."

WESTERN NURSERY
Wholesale and Retail Growers
—FLORISTS—
2780 West Pico St. Phone 71834 Los Angeles



W. H. Dupee, owner of Edgemoore farm of Santee, San Diego county, has recently been making some important sales of pure-bred Guernsey cattle. To D. Wessels, whose ranch is located at Chino, he has sold ten head; to F. B. Naylor of San Bernardino he has sold a bull and a heifer calf, which brings the Winsor herd up to fifty head of registered stock. The Oregon shipment included four females and a bull calf sired by Rosarito's Olga Lad, two females sired by Poppy's St. Maves and one by Susie's St. Maves, the two first mentioned arise being gold medal bulls. This speaks highly for the Cary herd. Beauty's White Boy, the bull at the head of the Winsor herd, is siring some fine calves. He was made reserve grand champion at Riverside last fall.

The Livestock Bulletin.

BY ROBERT T. LYNCH.

The dairymen's department of the Los Angeles County Farm Bureau has completed rules and regulations for the cow-testing work to be done the coming year, which will run from July 1, 1921, to June 30, 1922. The work will be done in co-operative plan of the marketing association, the producer receive their money the day of the sale, and do not have to ship their stock to the Los Angeles orphan Francisco markets, successful bidders handling this part of the negotiations. Week before last twelve carloads of hogs sold through the marketing association, bringing a total to the consignors of $16,506.96.

$9.60 per hundredweight being secured at a recent auction held at Hanford. Under the

which brings the Winsor herd up to fifty

BABY TRACTORS DO A VARIETY OF TASKS.

BY H. A. SHEARER.

Some of the small garden tractors are advantageously used to cultivate and to do other useful work in large fields on good-sized farms.

All of the so-called one-horse tilling implements may be and are operated behind these small tractors. In addition to ordinary field implements and machines, many special bab ytractor seeders and planters and soil-working devices have been invented for special purposes.

Among the most important attachments is the riding cart.

These little tractors are tireless travelers. It is estimated that one of these can travel twenty-five miles during the day. This is enough walking for anyone where it is necessary to walk, although the makers of the little iron houses and their attachments are now getting away from the walking idea. From his perch over the implement the operator now uses his hands of farms are equipped with different kinds of small stationary engines to do these chores, and the little educated machine that will go and find work and when one job is finished hunt up another, is getting to be popular for the same kind of work.

In one sense we put the farm pump engine on wheels and convert it into a mobile farm hand with a strong arm and willing digging propensities. Give it a row to hoe, feed it with gasoline and grease its joints to keep them limber and it will do its share toward "a small farm well tilled and a large barn well filled."



A New Farm Hand, Useful All Over the Ranch.

BROWN ROT CONTROL MEASURES PLANNED.

Because of the sudden and virulent outbreak of brown rot of citrus fruits, this year no control measures backed up by experimental data have been worked out that are positively known to be applicable to this particular case. However, data is being gathered, and the disease is being kept constantly under observation, and it is hoped that some control measure may be available before next season.

From the experience of the past with the disease in citrus orchards, and from a few observations of different orchard treatments on brown rot, the indications are that Bordeaux lime-sulphur treatment will probably prove to be satisfactory control measures. This latter remains, however, to be confirmed by experiments. Observations made recently seem to show rather conclusively that the brown rot is decreasing in its activity, as it was anticipated it would, with the change to bright and warmer weather. What may occur next year is hard to predict. However, it seems advisable to take whatever precautions that are apparently needed and hope that this year's occurrence may be simply a sporadic outbreak, and may not occur again, or that the above measures may prove adequate for control. Because of the lack of definite information regarding recommendations as to procedure, some suggestions may not be amiss.

The manner in which the infection seems to have taken place and the subsequent development of the disease would indicate that a fall spray of Bordeaux on all nursery stock would be a good form of insurance.

Evidence is at hand, according to the California Department of Agriculture, indicating that there is considerable soil infection in nursery yards. If this is correct, and if weather conditions are favorable for development of the disease in these yards next year, it may be very desirable to change the place for heeling in the trees, where it can be done conveniently. If it is not practicable to change yards, it would probably be advisable to plow or spade up the land, and spray the soil one or more times in the late summer or early fall with a good strong Bordeaux mixture.

In heeling in trees, more care should be given to this operation. The trees should not be covered too deeply, and drainage should be provided to prevent water standing around the roots.

AS A CITY MAN SEES THE FARM BUSINESS.

Editor Farm and Tractor Section:

About every so often, blithesome young college professors of economic agricultural courses and so-called investigating specialists of the United States Agricultural Department set forth on a pilgrimage of publicity with statistics disseminated through all the newspapers of the country to show how the farmer is tending toward the "down-and-out" condition, and going to the demnition bow-wows generally.

Naturally, the farmer, and the agricultural papers that have to sponsor the farmer, "lap up" such statistics and further spread them, with the proverbial grumble that belongs appropriately to the situation.

As time goes along, the only result of the statistics is that the farmer is still going along in the abiding satisfaction, comfort and profit of his farm home, occasionally adding another automobile to his present stock on hand.

Nothing is surer than this—that the man who bases his action on statistics picked up from a few sections against the actual satisfactory conditions of the farm home as seen by his own eyes is going to lose.

These remarks are suggested by the study of a syndicated article, just now going the entire rounds of the daily and weekly press, as well as of agricultural papers, reporting the findings of an investigation of farm incomes of 185 farmers visited in three sections, Washington county, Ohio; Clinton county, Indiana, and Dane county, Wisconsin. These are running under general headlines to the effect that the farmer does not have an average of over $500 in cash, after netting 5 per cent and over on his investment in addition to his food, fuel and house rent.

These figures are used to account for the drift of the rural population to the cities. An amusing side of the statistics is shown in the statement that farmers' food, fuel, house rent, etc., are estimated to be worth $359 per year, practically $30 per month! One dark bedroom in New York, looking out on a court, costs more than that! The food consumed on the farmer's table and taken from his farm, his fuel and his house rent, all reckoned at $30 per month, make the prices of the city seem profiteering, indeed.

But how many ministers, teachers, city clerks, employees in city conditions, the increasing number of the unemployed now occupying the park benches, are making 5 per cent on any investment and banking

...course, many ...his fifty miles ...is discovered. ...at hand will ...chances with ...yet know ...it may be ...the more ...the ex-Ger... island, which ...can break in ...2000-pound

...ERS.

...t Lloyd

...nection with that Eamon ...is conference ...probable that ...Craig, one of ...recently was

...EWS.

Town

...on of South ...Influenza is ...provinces is ...ands of per...

Women

...e 26.—There ...ales than fe... ...tates in 1920, ...100, as com... ...in the period ...eau Bureau

Death

...e 26.—J. C. ...orestown Ge... ...death and M. ...seriously in... ...oke out early ...House. The ...of the oldest ...boy, was de...

One Dead

...e 26.—Wil... ...of a local ...merly a resi... ...and Frank ...jured today ...h they were ...e rear of a ...mber, about ...f this city.

...n Strike

...—Since mid... ...has been left ...protection by ...and fire de... ...battalion is ...ight now pa... ...in Street ...d boys broke ...ations. Two ...of fire were ...hand an in... ...k. The city ...and 100 fire...

TIOGA
STRENGTH TESTED TRACTORS

Wisconsin Heavy Duty Motor used.

Equipped with P. T. (Positive Traction) Tracks.

A Demonstration places you under no obligation. Complete information mailed on request.

MANUFACTURED BY
THE TIOGA TRACTOR CO.
Subsidiary Steinmetz Elec. Motor Car Corp.
Dr. Chas. P. Steinmetz, Chief Consulting Engineer.

DISTRIBUTORS
Tioga Tractor Sales Co.
1957 S. Los Angeles St.
LOS ANGELES.

Oldsmar Garden Tractor
AT PREWAR PRICES
$398.50 F.O.B. Los Angeles $398.50



Compare Oldsmar Specifications with those of other Garden Tractors.

Turns itself at end of field with Positive Clutch in each wheel.

OLDSMAR
HUBER
VICTORY
Tractors F. A. BENNETT
223 N. Los Angeles St., Los Angeles

USED YUBAS
Rebuilt and guaranteed by us, are a good investment.
A. F. George Co., Inc.
Yuba Tractor Distributors
133 N. Los Angeles St., Los Angeles
Phone Pico 146



SPECIAL LIGHTWEIGHT PISTONS FOR FORDS
COMPLETE REGRIND
$25
Plus 50c War Tax.
This includes regrinding cylinders, new light weight pistons, rings, pins, bushings, fitting and aligning of rods.
PACIFIC STATES GRINDING CO.
908 W. Pico St., Los Angeles

COMMUNITY MFG. CO.
Manufacturers of
ALLEN TRACTOR
Model A
E. G. JUDAH, Pres.
General Offices Marsh-Strong Bldg., Los Angeles, Cal.
Main Factory: West Alhambra, Cal.

DIXON & GRISWOLD
HIGH GRADE FARM MACHINERY AND WAGONS
126-128-130 N. Los Angeles St.
Los Angeles, Cal.

The Wizard Crop of Central California.

JUNE CONDITIONS IN THE FRUIT CROPS.

A report on the condition of the various fruit crops in California on June 1 was issued last week by E. E. Kaufman of the California Co-operative Crop Reporting Service. Some fruits like apples and pears, according to the report, were slow to show the effects of the freeze late in April and now indicate shorter crops than expected. All fruits except citrus suffered damage and are very spotted, making estimates of condition and forecasts of production a difficult problem. The report follows:

Apples—The condition of apples is estimated at only 58 per cent of a normal, as compared to 73 last year and a ten-year average of 82. A forecast based on present conditions indicates about 4,900,000 boxes for this year's crop.

Apricots—No change is indicated in the condition of apricots the past month, being 45 per cent of a normal on June 1, as compared with 55 last year and a ten-year average of 70.

Cherries—The promised bumper crop of cherries suffered from both frost and rain and is estimated at only 63 per cent of a normal, as compared with 80 one year ago.

Peaches — The condition of peaches improved 2 points during May, being now 73 per cent of a normal, compared to 87 last year and a ten-year average of 81. The improvement was confined to the San Joaquin Valley. The indicated production is for a crop of about 325,000 tons, as compared with 345,000 tons last year.

Pears—The condition of pears declined during May; 20 points in Sacramento county and 25 points in Placer county, the two largest producing sections of the State. The State condition is 61 per cent of a normal. Last year it was 70 at this time, with an average condition of 80 for ten years.

Plums—The plum crop is particularly spotted as the frost hit some varieties harder than others. Conditions are about the same as last year, or 70 per cent of a normal.

Olives—June 1 is just about blossom time for the olive crop, and further than to state that there was a good blossom and the setting of fruit depends on weather conditions, but little can be said of this crop.

Citrus—Oranges maintained their promise of one month ago and the condition is about 92 per cent of a normal as compared with 94 last year and a ten-year average of 92. The June drop is still to be reckoned with so a forecast of production is impossible at this time. The lemon condition is given at 100 per cent.

Almonds — The almond crop improved slightly the past month, but is still only 60 per cent of a normal, as compared with 60 last year and a ten-year average of 71. Riverside and Stanislaus counties report a normal crop with total production probably larger than last year. The crop is spotted and hard to estimate.

Walnuts—Walnuts this year are 77 per cent of normal. Last year the condition on June 1 was 80 and the ten-year average is about 87.

Grapes—Detailed reports on grapes are usually not made until July, but owing to the widespread interest in the results of the April frosts, a special inquiry was made of the condition as of June 1. Figures are not available for the comparison with the same date for previous years. The frost was more severe on some varieties of table grapes than others, Malagas apparently being hit hardest. This again brings about a spotted condition that is hard to estimate. Tulare escaped with but slight damage, while Fresno, among the leading table grape counties, suffered most. The condition for the State is placed 70 per cent of a full crop. Wine grapes apparently suffered the most damage and only 65 per cent of a normal crop is reported for the State, although conditions in the different counties vary from 15 to 100 per cent.

The raisin crop is particularly spotted and has quite as much as usually reported and it is now estimated to be 82 per cent of a normal. Last year the condition was 76 on June 1 and the ten-year average is 78.

Tulare, the next largest producing county, reports a condition of 90 per cent.

TRACTOR ECONOMY IS UNIVERSAL DEMAND.

Ever since the day of the first steam tractor, the user of farm power machines has demanded economy and efficiency in operation, and manufacturers of tractors have striven to perfect machines which will meet this demand. To be satisfactory to the modern farmer a tractor must be economical in its operation, but must be easy to repair, and able to convert fuel into tangible hors power and satisfactory draw-bar pull. The tractor manufacturer, to properly serve the farmer, must have conveniently available, a stock of parts and service mechanics to help out the user in an emergency.

There should also be a corelation between the implement and tractor, and the combined unit should give immediate response to the will of the operator. A special line of implements should be secured for the tractor, as this is far more practical than trying to adopt horse-drawn tools to the machine.



Power Farming on a Twelve Thousand Acre Ranch.
Part of the eighty tractors of various makes in use on the huge J. C. Forkner fig tract at Fresno.

EXPERT REPORTS ON RUBBER PLANTINGS.

William McCallum, representing the Continental Rubber Company of Arizona, inspected the Guayule rubber plantation at the University Farm at Davis last week and reports to G. W. Hendry of the university staff that the plants are in splendid condition and making a satisfactory growth. Other demonstrations have been established in the Salinas Valley and near Escondido in San Diego county. When the crops have matured a comparison will be made of yields in these different localities and the quality of the rubber produced. There is a possibility that more extensive plantings will be made in California if these preliminary experiments give promise of a satisfactory and profitable yield of this new crop.

The Guayule rubber plant is a native of Mexico, where it has been practically exterminated by the rubber companies which have harvested millions of dollars' worth of rubber from it in recent years. The only commercial plantings at this time in the United States are situated forty miles east of San Diego, where 200 acres have been planted, and 600 acres near Continental, Ariz.

SINGLE-STALK PLAN OF GROWING COTTON.

The close-spacing, more commonly known as the single-stalk method, of cotton culture, consists primarily in spacing the cotton plants so close in the row—a hoe width apart—that the lower or vegetative branches do not develop, and the growth of the plant goes directly into the upper or fruiting branches, permitting them to begin the development of blossoms and bolls earlier and giving them more nourishment and more light.

The cultural ideal under the new system is a cotton plant with only the single, erect, central stalk bearing numerous well-developed fruiting branches, but none of the vegetative branches or secondary stalks. The suppression of the vegetable branches is easily accomplished by leaving the young plants close together in the rows. Thinning is deferred until the plants are some six to eight inches high.

NOW SHIPPING DRIED FRUIT BY STEAMSHIP.

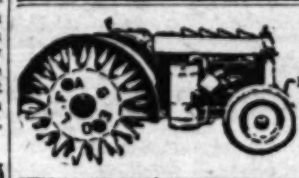
Dried fruit shipments from California have arrived at New York, steamer Edward Luckenbach, out of San Francisco via Panama Canal, in fine condition. The cargo was made up of peaches, pears, apricots and prunes, and met with universal approval on inspection.

The Canal route is becoming popular, not only because of low freight rates, but also because of good time schedule and the excellent way dried fruits carry.

PACKING DEMONSTRATED.

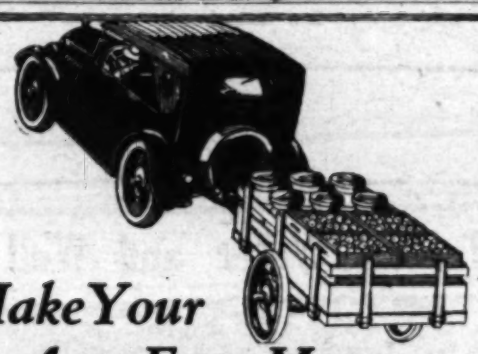
SHAFTER.—Hartley Truax, investigator in marketing for the United States Department of Agriculture, and L. J. Weishaar, supervising instructor of the standardization service of the California department, have conducted a series of demonstrations in this district on the correct methods of packing potatoes for market. Many carloads of potatoes are leaving the Shafter-Wasco district weekly for southern and eastern consumption. The potatoes are packed in sacks, each weighing 110 pounds, from 280 to 300 sacks being shipped in each refrigerator car. The approximate weight of a carload of potatoes is 33,000 pounds. Potatoes are now being shipped also from the Edison district east of Bakersfield.

Community dusting of walnut trees is popular this year.



FAGEOL "Walking" Tractors
H. J. RUDDLE COMPANY
226 North Los Angeles Street
Los Angeles

Make Your Auto Earn More



Without spending a cent for additional motive power, you can turn your automobile into an expense-saving profit-earning hauling unit.

A small amount invested in a light two-wheel Reliance Trailer to hitch-up behind your car makes you independent of truck or wagon for a great deal of your transportation needs.

With this combination you can move many kinds of produce, especially small lots, far cheaper than by truck or wagon, and in much faster time. Distant markets are easier to reach with perishable products.

But be sure you get the right sort of trailer. Trailer building is a specialty. Reliance Trailers are made by experts who thoroughly understand trailer requirements. Reliance Trailers give best results. Write for full details and name of our nearest dealer.

Reliance Trailer & Truck Co.
1644 Howard Street San Francisco

Reliance HEAVY DUTY TRAILERS

L. A. Reliance Trailer Co.
Distributors
511-515 E. 9th St.
Los Angeles



We also build Reliance 4-wheel trailers. Ask for catalogs.

McCORMICK & DEERING
HARVESTING MACHINERY
SPENCER, HAIGH & KOSTER
146-148 North Los Angeles Street, Los Angeles. Phone Main 3432.

Don't Send a Penny
RUBBER BOOTS
For Ranchers and Irrigation Work
$3.98



A wonderful value in Hip or Knee Length Rubber Boots made of REAL gum Rubber with heavily reinforced seams. Made to order of the English Government for the British Army at actual COST OF MORE THAN WE ARE SELLING THEM FOR. Will stand all extremes of heat and cold and made to give extra long wear. Finest quality pure gum rubber with extra heavy soles. This is one of the very finest BARGAINS we have ever been able to offer our customers and the stock is limited, so get your order in very early. Nothing better can be worn by ranchers or men who work in irrigated districts, rice fields, etc. This quality of Hip rubber boot would usually cost you $7.50 to $8.00. Remember you can get the full HIP boots for $3.98 or the shorter knee length boots for $2.29. Be sure to mark which kind you want on the coupon below WE DO NOT WANT YOUR MONEY IN ADVANCE. We take all risk because these boots are such wonderful values. Fill out coupon NOW and mail at once if you want some of these boots before they are sold out.

Send for free catalogue of shoes for men, women, boys, girls and children.

EMIL OLCOVICH SHOE CO., Dept. 50,
223-227-229 South Broadway, Los Angeles, Cal.

Send me.....pairs of Rubber Boots as marked below, postpaid, at once. I will pay postman for them on arrival. If I am not entirely satisfied I will return boots and you will refund my money immediately.

Size ..... Hip or Knee Boot? .....
Name ..... (Print Plainly)
Address .....
Town ..... State .....

INTERNAL COMBUSTION ENGINE PRINCIPLES.

BY E. J. STIRNIMAN.

Engines driven by explosions which take place within the cylinder of the engine are called internal combustion, while those obtaining power from fuel burned outside of the cylinder are external combustion. The steam engine is an external combustion engine and the gasoline or oil engines the internal combustion type.

The internal combustion engine may operate on one of two or more systems or series called cycles. The engine's operating method receives its name according to the number of strokes that are required to complete a cycle. A cycle is a complete set or series of events which must take place in their respective order in the engine cylinder. The system or series of strokes most ordinarily used are the two and four stroke cycles. The crankshaft of an engine revolves through two revolutions having four different strokes to complete a series of events, it is called a "four-stroke cycle," while if one revolution or two strokes complete the series, it is a "two-stroke cycle." Most of the tractor and automobile engines are four-stroke cycle.

The principle of the internal combustion gas engine is similar to that of a gun—that is, the power is obtained by the rapid expansion of a substance. The bullet is driven out of a gun barrel by the pressure of the gas generated when the charge of powder is ignited. The part in an engine that we can compare with the bullet is the piston, which receives the force of rapid expansion. One end of the cylinder is open and the other has two or four small openings which are mechanically operated. The piston is connected through the open end of the cylinder to the crankshaft by a connecting rod. The crankshaft, being free to rotate, receives through the connecting rod the power impulse which has been given by the piston.

An example of changing rotary to oscillating motion, which is the reverse of that of an engine, is the windmill. The velocity of the wind through the wheel causes it to rotate. This rotary motion is changed to oscillating through the pitman wheel and connection, giving the pump rod the same action found in an engine cylinder.

The four strokes, or operations of the four-stroke cycle engine, are: intake, compression, power and exhaust. The first operation in firing a gun, or securing an explosion in the cylinder of a gas engine is to fill the combustion space with combustible material. This is done in the engine by the stroke of the piston towards the crank end of the cylinder drawing in combustible material through an opening available by the mechanical operation of a valve on the head end of the cylinder. This operation or event is the intake stroke. The piston, having completed its outward stroke, is driven back into the cylinder. The valves having closed, soon after the end of the intake stroke, there is no opening in the head end of the cylinder for the combustible material to escape, so it is compressed. Having completed the intake and compression strokes, the compressed material is ignited, which results in an expansion due to the heat generated. This expansion forces the piston out toward the crank end of the cylinder and is called the power or working stroke. The fourth operation, or exhaust stroke, is performed by the return movement of the piston back into the cylinder, driving the burnt material out through another mechanically operated passage, the exhaust valve.

During these four strokes, two revolutions, which complete the cycle, only one stroke gives momentum to the fly wheels. The other three strokes, or remaining one and one-half revolutions, the fly wheels drive the piston preparing for the next power stroke.

In the successful operation of an internal combustion engine, as found on our present-day tractors, there are four essentials, there are some (1.) A proper mixture of combustible material in the cylinder.
(2.) Good compression.
(3.) Satisfactory ignition (properly timed.)
(4.) Proper valve action.

Rice Growing.

(Continued from page 3.)

is that much of it is being produced on land originally worthless, except for poor grazing, but which rice is reclaiming and fitting for other crops.

The larger part of California's rice crop is now produced in the Sacramento Valley. While most of this valley's soil ranks with the richest in the State, it also contains many thousands of acres of heavy, tight (so-called) "goose lands," which white alkali covers so heavily as to resemble hoar frost. These lands formerly furnished only poor grazing, and were worth approximately $5 acre. Rice has increased their value to about $100 per acre; and, when planted thereon for three years, fits them for other crops by washing off and down into the soil the alkali—through its extensive flooding method of irrigation. When considering all these facts, it is no wonder that, practically within the last five years, rice has risen to be California's fourth most valuable field crop.

Its progress is closely linked up with irrigation, for its water requirements are far heavier than those of any other California crop. The first few years its production was limited, the crop being mainly grown near, and irrigated from, the Sacramento River. It was not until dependable methods of securing water from wells were provided that the great increase in rice planting commenced. California is rich in underground water supplies; but to make these available for rice, a well pump was required heavy enough to lift big volumes of water, and mechanically efficient enough to run continuously for from sixty to nine- with California's abundant underground water made available by reliable pumping equipment, the planting of rice increased rapidly, spreading throughout the northern Sacramento Valley and on into the San Joaquin, until its money value among the State's field crops is now exceeded by those of only wheat, barley and hay. Rice mills sprang up, adding to the wealth and prosperity which this "wizard" crop has been bringing the State.

These conditions continued until the fall of 1920, when rice suffered the same misfortunes that overtook other crops throughout the United States—a big crop—no market—and falling prices.

Southern rice growers and millers rose to meet the occasion by putting on an extensive advertising campaign, costing about $300,00; this is being followed up by house-to-house educational and sales canvassing in some cities with excellent results. In Pine Bluff, Ark. (19,280 population) five cars (200,000 pounds) of rice were sold locally in one week. Big sales canvasses have been made in a number of cities, principally inaugurated by Arkansas rice growers, and heavy selling has resulted. California came into line with its "Rice Day" and is now doing timely and saving interest in seeing the producers of its newest wonder crop "out of the woods."

Although the area in the United States adapted to rice production is limited, California is fortunate in that it possesses several thousand of these acres. There seems to be no doubt about the future of the crop. The Americans now consume less rice per capita than almost any other nation on earth chiefly because they do not, as a people, know its high food value, nor the best means of preparing it. With a larger consumption secured through educational advertising and sales canvasses and a consequent stabilizing of the market, rice will continue as a "wizard crop," to shower financial blessings on its growers and on the State.



THE MONEY SAVER

The Holt stationary engine is particularly adaptable for operating pumping plants. It is economical, long lived and dependable—Holt construction throughout.

It is the same engine as used in "Caterpillar" Tractors. That's a pledge of service as strong as any guarantee.

The Holt Manufacturing Company
Stockton, Calif. Peoria, Ill.
Los Angeles, Calif. Spokane, Wash
San Francisco, Calif.

CATERPILLAR
Reg. U.S. Pat. Off.

EMERSON TRACTORS AND PLOWS

Planet, Jr., Cultivators
Forkner Tillers
Hammco Feed Grinders
K-C Hay Presses

B. HAYMAN CO., Inc.
—Since 1876—
118-120 N. LOS ANGELES ST.
Los Angeles California

The most effective rodent exterminator.
"WOODLARK"
SQUIRREL and GOPHER
POISON
Put up in 1, 10 and 25-lb. cans.
Manufactured by
Clarke, Woodward Drug Co.
PORTLAND, OREGON.
ORDER FROM YOUR DEALER
WHOLESALE DISTRIBUTORS:
Brunswig Drug Co., Los Angeles, San Diego, Phoenix. Western Wholesale Drug Co., Los Angeles, Phoenix.

FOR SALE—TRACTORS.
Merry Garden Auto Cultivator. Pulls a five-inch plow six inches deep in sand, adobe or clay. Price, fully equipped, $975.00. DWIGHT H. SMITH, Pacific Distributor, 1643 No. Normandie Ave.



New INTERNATIONAL Speed Truck
model S 1500 lb. capacity

A Line of Trucks to Fit All Hauling Problems

IN REAL hauling value International Motor trucks invite comparison with any truck on the market. They give the greatest worth for the money, not only in first cost but in economy of upkeep and unusual after-sale service.

The keen buyer will find that the International line offers a variety of sizes and styles for every hauling purpose, at prices that cannot be duplicated. All models and prices are here listed:

BIG CUT IN INTERNATIONAL MOTOR TRUCK PRICES.

Model	Capacity Lb.	Tire Equipment	New Price	Reduction
101	10,000	SOLID	$3600	$900
61	6,000	TRUCK CORD	2750	700
41	4,000	" "	2395	565
31	3,000	" "	2032	393
21	2,000	" "	1874	286
61	6,000	SOLID	2400	400
41	4,000	"	2100	300
31	3,000	"	1850	200
21	2,000	"	1750	100

Our new 1500-pound Speed Truck, electric lights and starter, 34x5 cord tires, is the best buy in its class for $1500.
(Prices quoted are for the chassis f. o. b.)

The economy in these prices is more evident to the prospective purchaser when he has made himself familiar with the International Motor Truck and its unexcelled record in everyday hauling. You will find show room with all models on display and completely equipped service station within reach. Make inquiry regarding our after-sale service.

INTERNATIONAL HARVESTER COMPANY
OF AMERICA
(INCORPORATED)
CHICAGO U S A
LOS ANGELES, CAL.
734 LAWRENCE STREET
(East of 7th and Alameda.).

The Wizard Crop of Central California.



Field of Matured Rice just before the Drainage that Precedes the Harvest.



Harvesting Rice in the Sacramento Valley.

JUNE CONDITIONS
IN THE FRUIT CROPS.

A report on the condition of the various fruit crops in California on June 1 was issued last week by E. E. Kaufman of the California Co-operative Crop Reporting Service. Some fruits like apples and pears, according to the report, were slow to show the effects of the freeze late in April and now indicate shorter crops than expected. All fruits except citrus suffered damage and are very spotted, making estimate of condition and forecasts of production a difficult problem. The report follows:

Apples—The condition of apples is estimated at only 53 per cent of a normal, as compared to 75 last year and a ten-year average of 82. A forecast based on present conditions indicates about 1,900,000 boxes

Prunes — The prune crop was not damaged quite as much as early reports indicated and it is now estimated to be 69 per cent of a normal. Last year the condition was 76 on June 1 and the ten-year average is 78.

Olives—June 1 is just about blossom time for the olive crop, and further than to state that there was a good blossom and the setting of fruit depends on weather conditions, but little can be said of this crop.

Citrus—Oranges maintained their promise of one month ago and the condition is about 92 per cent of a normal as compared with 94 last year and a ten-year average of 92. The June drop is still to be reckoned with so a forecast of production is impossible at this time. The lemon condition is given at 100 per cent.

Almonds — The almond crop improved slightly the past month, but is still only 60

TRACTOR ECONOMY IS
UNIVERSAL DEMAND.

Ever since the day of the first steam tractor, the user of farm power machines

hard to estimate. Fresno county, producing 70 per cent of the whole crop, reports a condition of 66. Conditions vary in different parts of the county from 10 per cent to almost a full crop. Tulare, the next largest producing county, reports a condition of 90 per cent.

CENTS

IIP
rd
as
blem

n of locat-
battleship
garded as
craft and
y with the

explosive to
the point of
able the tech-
mine the prob-
attack in re-
ductions will
ry factor, in-
of attacking
m antiaircraft
guns.
in the minds
Navy board,
lians for the
lowa, is com-
rill determine
ict to locate
e coastal zone
such vessels
lanes to make

red to send
planes and a
mbers against
marines are
at least one
d light bomb-
carry bombs
none of that
in the Iowa

ANES.
ng that Army
participate in
n account of
nce from the
ir service offi-
ted in risking
and personnel
ket involving
r bombs
ked to utilize
mbers against
course, may
hin fifty miles
is discovered.
ter hand, will
chances with
ew enough in
ot yet know

Machinery Is Everything in Modern Agriculture.



Mowing hay by tractor power in the Inglewood district.



This header was "shot" in action near Hyde Park.



Plowing a big field south of Los Angeles.



It's a long step from hand sowing to the modern seeder.



Truck hauling tractor and hay baler to farm purchaser.



Taking it easy while cultivating beans.

INTERNAL COMBUSTION ENGINE PRINCIPLES.

BY E. J. STIRNIMAN.

Engines driven by explosions which take place within the cylinder of the engine are called internal combustion, while those obtaining power from fuel burned outside of the cylinder are external combustion. The steam engine is an external combustion engine and the gasoline or oil engines the internal combustion type.

The internal combustion engine may operate on one of two or more systems or series called cycles. The engine's operating method receives its name according to the number of strokes that are required to complete a cycle. The engine's operating cycle is the series of events that take place in the cylinder each time the fuel is exploded. The most common cycles are the four-stroke cycle and the two-stroke cycle.

The four strokes, or operations of the four-stroke cycle engine, are: intake, compression, power and exhaust. The first operation in firing a gun, or securing an explosion in the cylinder of a gas engine is to fill the combustion space with combustible material. This is done in the engine by the air fe of the piston towards the crank end of the cylinder drawing in combustible

given the piston, converting the oscillating to rotary motion.

An example of changing rotary to oscillating motion, which is the reverse of that of an engine, is the windmill. The velocity of the wind through the wheel causes it to rotate. This rotary motion is changed to oscillating through the pitman wheel and connection, giving the pump rod the same action found in an engine cylinder.

The four strokes, or operations of the four-stroke cycle engine, are: intake, compression, power and exhaust. The first operation in firing a gun, or securing an explosion in the cylinder of a gas engine is to fill the combustion space with combustible material. This is done in the engine by the air fe of the piston towards the crank end of the cylinder drawing in combustible

day tractor and automobile, there are four things absolutely essential:

(1.) A proper mixture of combustible material in the cylinder.

(2.) Good compression.

(3.) Satisfactory ignition (properly timed.)

(4.) Proper valve action.

Rice Growing.

(Continued from page 1.)

is that much of it is being produced on land originally worthless, except for poor grazing, but which rice is reclaiming and fitting for other crops.

The larger part of California's rice crop is now produced in the Sacramento Valley. While most of this valley's soil ranks with

day is a serious hexagram during the time cotton is the crop.

With California's abundant underground water made available by reliable pumping equipment, the planting of rice increased rapidly, spreading throughout the northern Sacramento Valley and on into the San Joaquin, until its money value among the State's field crops is now exceeded by those of only wheat, barley and hay. Rice mills sprang up, adding to the wealth and prosperity which this "wizard" crop has been instrumental in the development of the State.

These conditions continued until the fall of 1920, when rice suffered the same misfortunes that overtook other crops through out the United States—a big crop—no market—and falling prices.

THE TIMES ILLUSTRATED

Trying Out Berries in the San Fernando Valley.



Larger and better strawberries is the aim of San Fernando Valley growers, who believe that Americans can grow strawberries as well as Japanese.



In order to meet the demands of a greatly increased population, men of the Van Nuys district have established berry experimental plots adjacent to the city. W. P. Whitsett, in field of Plum Farmer blackcap berries.



Cuthbert red raspberries have been tried out, and not found wanting. This variety does not sunburn as some others tried out in the southern part of the State.

COINCIDENT with the cutting up of large San Fernando Valley ranches comes the demand for crops which will yield a greater gross income to the five-acre farmer. In the vicinity of Van Nuys a large number of small ranches have been established, and effort is being made to find crops adapted to the region which will enable more families on small acreages to live in comfort and to educate their children in the excellent institutions of this agricultural center. It is believed by many that berry culture is the answer to this problem.

President McCormick of the Los Angeles City Board of Education, and Susan M. Dorsey, Superintendent of Schools, recently appeared at a strawberry festival, at the home of W. P. Whitsett, Van Nuys, an event which signalized the appearance in the San Fernando Valley of the famous Shasta Banner strawberry, a development of the California wild strawberry. When Mr. McCormick and Mrs. Dorsey addressed those gathered, the reason for their attendance at this event was made evident. They asserted that Van Nuys was to become the center of agricultural education in the city of Los Angeles, the center of the greatest agricultural region on the American continent. Mrs. Dorsey stated most emphatically that she would use her best efforts in getting more people into the coun.y. She believed that the security of American institutions lay along that line—inducing more people to take up small parcels of land, and farm them, living in security and comfort, and she outlined a plan for a junior college of agriculture at Van Nuys.

The berry project follows logically along these lines. In order to provide a living for the people who are to come to the small farms of the San Fernando Valley, W. P. Whitsett and other men of Van Nuys have conducted experimental plots with berries during the past two years. Almost every variety tried has proven well adapted to conditions in the valley, especially the strawberries and blackberries.

Mr. Whitsett, in March, last year, planted about two acres of Banner strawberries, brought from the slopes of Mt. Shasta, and he and associates set out about thirty acres of blackberries and raspberries. The varieties of blackberries tried were the Marlborough and Lanten, and the Plum Farmer blackcap, while the Cuthbert red raspberry was given prominence. The vines thrived, and, on the occasion of the launching of the junior college plan this year, gave evidence that berry culture in the San Fernando Valley was practicable. Although the picking of both strawberries and bush berries is more laborious than the gathering of fruit from trees, the returns have, in the past few years, been commensurate with the labor expended.

Because of the practical monopoly of the berry growing business in Los Angeles county by orientals in the past decade, data on costs of picking, culture and pest control have been very meager, but both the Los Angeles County Farm Bureau and the State Department of Agriculture have agreed to aid the Van Nuys men in their berry project, and it is believed that a large acreage of berries in the aggregate will be set out next winter.



One of the advocates of more berries on the farm, Mrs. Lillian Boulanger, Van Nuys, in her patch of Brandywine strawberries. She sold $78 worth of these berries from a patch 40 by 60 feet in size.



A ranch blackberry patch.



Shasta Banner strawberries, on Sherman Way, Van Nuys. To June 10, this acre patch yielded 1200 boxes of fruit this year.



Harvesting of the berry crop.

16 SUN

LOS ANGE

Two days or m
Riverside, I
Elsinore.

OWNE

Question: W
operation of m
install a V-typ
been told that
ficient than the
tor. What do y
A. It is clai
radiator gives
simply because
ingarea than th

Close to
It hurry, Eas
or side streets
Auto Cam

ALL IN ONE

Tuberous Begonias

Among the various bulbous plants suitable for Summer and Autumn flowering, nothing can exceed the beauty of a bed of choice tuberous Begonias. The classes of the various strains which we offer you below are of absolutely unsurpassed quality—the doubles have flowers equal to the finest Camellia in form, but twice the size. The singles have flowers which attain a diameter of 6 to 7 inches. They will begin to blossom by the first of July and continue without intermission until the advent of Winter frost. The plants are all started into growth in 3-inch

Huge Poultry Plant Developed by Orchard Corporation.

BY ROBERT T. LYANS.



The mammoth poultry plant of the Fontana Land Company in San Bernardino county.

THE specialty farmer has become a fixture in Southern California. Whatever the direction we travel in this favored section, we see evidences of specialized farming. One farmer is specializing on deciduous crops, another on citrus, another on beans, while still others are concentrating on live stock. This is all well and good, for if all our likes and dislikes were to be centered around one particular crop the cost of importation of foodstuffs would become a dangerous factor in our food expense account. By specializing on a particular crop, the individual farmer or breeder becomes perhaps better qualified for success, as he naturally devotes all of his time to the perfection of the particular crop to which he adapts himself, and consequently produces a superior product, which, in turn, brings a greater reward to the one who produced it.

There is one underlying principle however, which the tiller of the soil cannot disregard if he expects to camp long on the trail of success. That principle is the maintenance of soil fertility, the dynamic which produces the bumper crop. The farmer who robs the soil, and does not put back, is spelling doom for himself in the long run. Realizing this important fact, many farmers are becoming more and more interested in live stock as a solution of the problem of soil fertility, which fact in itself is one of the reasons why pure-bred live stock and poultry are on the increase in this section, as well as other sections where sane agricultural methods are practiced.

Almost every lover of the soil is also a lover of good live stock or poultry, and it seems very fitting that this dual purpose combination of stock or fowls with plant or fruit crops should rapidly come to take the place of a single crop proposition. The farmer who produces field crops for live stock, which in turn supply fertilizer to the soil, is working in a cycle that insures against loss. Likewise, the fruit grower with a flock of poultry is assured of a double crop on the same land, and has a combination that will go far toward keeping up soil fertility. It is a combination, too, which is being favorably carried out on many Southern California ranches.

A notable example of combined fruit and poultry operation on a large scale is to be found on the big ranch of the Fontana Land Company in San Bernardino county. The Fontana ranch is some forty-eight miles east of Los Angeles and comprises around 18,000 acres, extending approximately six miles east and west and four miles north and south. The ranch begins at the base of the Sierra Madre Mountains, and extends south nearly to the Jurupa Hills. In addition to immense orange groves, the owners have made quite extensive plantings of lemons, grapefruit, peaches, apricots, walnuts and grapes. The tract is divided into twenty units, each unit having complete equipment and a foreman in charge.

To solve the fertility problem, extensive cattle and hog-feeding plants, as well as a huge poultry establishment, are being operated. The poultry department of the ranch is in charge of E. J. Hauser, formerly extension poultry specialist of the University of California, and a man with both scientific training and practical experience. Mr. Hauser is a firm believer in the poultry and orchard combination. Eggs, meat and fertilizer are being produced under his direction, while the young trees are growing to the producing age, after which time income will be derived from both hens and trees.

The Fontana poultry plant covers about twenty acres and at the present time contains about 20,000 chickens, including both young and old stock. The present hatching capacity is 12,000 chicks at a setting, although the well-ventilated incubator cellar, constructed of cement, is large enough for a 50,000-egg hatching equipment. The big hot water incubators, which are run with coal as fuel, have turned out an average of 85 per cent of all fertile eggs set. Ninety per cent of all chicks hatched are successfully raised, according to Mr. Hauser, while single instances are cited of less than 2 per cent mortality in broods of 500.

So-called runts, or small chicks, are separated from the rest and given pens by themselves, and soon catch up with the rest with this extra care. Mr. Hauser trapnests to prove that the hens are producers, although by selecting early maturing pullets and late moulters, he is assured of a high egg production. He insures against disease by thorough vaccination and is planning this year to mix his own vaccine, thereby insuring its freshness.

The Fontana poultry house for 500 hens resembles in design that recommended by the poultry division of the University of California. It is of the shed roof type, sixteen feet wide and 100 feet long. The houses all face south.

It is generally conceded that nitrogen in the form of organic matter is superior to the same element in mineral form. Most commercial fertilizers contain more or less mineral matter. Poultry manure is all organic, containing from 1 per cent to 3 per cent nitrogen, .50 per cent to 3 per cent phosphoric acid, and .30 per cent to .90 per cent potash, and has a fertilizer value of from $10 to $15 per ton, depending on moisture content. The United States Department of Agriculture Bulletin No. 192 estimates that poultry manure is worth twice as much as hog manure, and three times as much as horse or cow manure. It is possible to get 100 pounds of fertilizer per hen per year if hens are confined and all droppings saved. On this basis 1000 hens would produce fifty tons per year worth from $500 to $750 per year, which in itself is a considerable item.

It seems most reasonable that a flock of 1000 carefully selected hens, showing a conservative profit of $1000 per year and producing in addition $500 worth of good manure with which to fertilize the orchard, would be a good investment for about any fruit grower and that the net return from a horticultural project so linked with poultry raising would be greater than that from one in which poultry was left out of the program. The Fontana ranch people say the thing has worked out most satisfactorily in their own experience. The problem of the loss of soil fertility is bound to confront every grower sooner or later and live stock and poultry in conjunction with growing operations seem to afford the best solution of the difficulty.



The Fontana Ranch uses trucks to make poultry deliveries.



Just a few of the thousands of young birds in the Fontana runs.

CARE THE KEYNOTE OF SUCCESS IN HATCHING.

Between making or losing money in raising chickens there is only a narrow margin. Contrary to many persons' ideas, no magic road leads to success in this work. Care and attention to detail are what make one man succeed, while another one with similar equipment fails.

The following suggestions on incubation are given by poultry specialists:

Have everything ready beforehand, and start your hatching operations early in the year.

A well-ventilated cellar is the best place to operate the incubator.

The machine should be operated according to the manufacturer's directions.

See that the incubator is running steadily at the desired temperature before filling it with eggs. Do not add eggs to a machine during incubation.

Turn the eggs twice daily after the second and through the eighteenth day.

Cool the eggs once daily, according to the weather, from the seventh through the eighteenth day.

Turn the eggs before caring for the lamp.

Attend to the machine carefully at regular hours.

Keep the lamp and wick clean.

Test the eggs on the seventh and fourteenth days.

Do not open the machine after the eighteenth day until the chickens are hatched.

Eggs saved for hatching purposes should not be subjected to high or low temperatures.

In cold weather place from ten to thirteen eggs under the hen; in warm weather from thirteen to fifteen.

Always try the hen on china or nest eggs before setting good eggs.

Given proper care and attention, the hen is the most valuable incubator for the farmer.

Use insect powder freely to exterminate lice when necessary.

If several hens are set in one room, it is desirable to confine them to their nests.

Straw and hay make good nesting material.

Broody hens should be moved to the permanent sitting nest at night.

While grain is a good feed for setting hens, water, grit and dust baths should also be provided.

All eggs should be tested by the seventh day, which often makes it possible to reset some of the hens.

GUINEA CHICKS ARE EXCELLENT RANGERS.

Guinea chicks are fed in much the same way as chickens, but they require less feed, as they are natural rangers and can be trusted to find enough seeds of weeds and grasses, bugs, insects and green vegetation in the fields to supply much of their living. For the first thirty-six hours after hatching no feed is required, as the sustenance from the egg is sufficient to nourish them for this period. The first meal may consist of a little hard-boiled egg mixed with bread crumbs, or bread may be soaked in milk, squeezed partly dry, and fed in small bits. Clabbered milk also is very good.

Three times a day is as often as they need to be fed, one feed consisting of clabbered milk or the bread and egg or bread and milk mixture, and the other two of chick feed. If the coop is placed in a field or pasture where green feed is available, the guinea chicks can secure this for themselves; otherwise, sprouted oats, dandelion leaves, lettuce or onion tops cut fine should be furnished, say government poultry experts. Water, grit and fine oyster shell should be before them always.

By the end of the first week the young guineas will be finding enough worms and insects to take the place of the egg or milk feed, so this may be eliminated and chick feed given morning and night. If clabbered milk is available, however, it can be continued with excellent success, since guineas are very fond of variety in their ration and it is conducive to quick growth. As the birds grow older, whole wheat, oats and cracked corn can be substituted gradually for the chick feed.



E. J. Hauser, manager Fontana poultry plant, and egg conveyor used in laying houses.

WITH
The lightest, compact and Outfit on the
All Campi
Reduc
1048 S.
CHAI
Owners
Glen L
AUTOM
433 South
Hor
many
buy th
Wh
used t
out of
before
Inve
They
and b
TION
TRAN
ING
FASTI
stand
F
226 N

THE TIMES ILLUSTRATED MAGAZINE

Sunday, June 26, 1921.



Trying Out Berries in the San Fernando Valley.







Tuberous Begonias

Among the various bulbous plants suitable for Summer and Autumn flowering, nothing can exceed the beauty of a bed of choice tuberous Begonias. The double flowers of the various strains which we offer you below are of absolutely unsurpassed quality—the doubles have flowers equal to the finest Camellia in form, but twice the size. The single flowers have flowers which attain a diameter of 6 to 7 inches. They will begin to bloom by the first of July and continue without intermission until the advent of Winter frost. The plants are all started into growth in 3-inch pots and are sure to grow and blossom.

Giant Single Tuberous Rooted Begonias

A wonderfully fine selection of the very largest type, blossoms of immense size, containing all colors mixed including White, Cream, Rose, Crimson, Golden Yellow, Crimson, Scarlet, etc. Each, 35ct per doz., $3.50.

Single Frilled Tuberous Rooted Begonias

A magnificent class of single tuberous rooted Begonias. Edges of the petals are frilled and serrated. Blossoms 5 to 6 inches in diameter. Mixed colors, including shades of Salmon, Cream, Blush, Orange, Pink and Pure White. Each, 35ct; per doz., $3.50.

Double Flowering Tuberous Rooted Begonias

Our strain of these is absolutely of unsurpassed quality. Flowers are beautiful Camellia shape, form double to the center, immense in size, produced on stiff upright stems. This strain, as in the foregoing, contains all colors from purest white to darkest crimson, with intermediate shades. Each, 35ct; per doz., $3.50.

NOTE—Tuberous Begonias are of easy culture. Planted in a shady, well enriched bed, they will flower continuously from July until November. Owing to the Federal Horticultural quarantine, none of these bulbs can now be imported. The stock we offer is of our own growing and of unexcelled quality.

"Say it with Flowers"

Our Cut Flower Department is at your service.



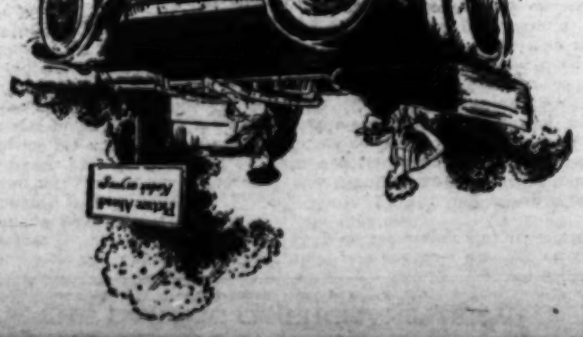
Howard & Smith

9TH AND OLIVE Los Angeles, Cal.

Make the most of your picture opportunities—

KODAK

as you go



The Home of Victrolas KODAK PRINTS

Mail Order Service

Send for Free Catalog

Howland & Beverly Co.

EASTMAN KODAK COMPANY

310 Broadway

Huge Poultry Plant Developed by Orchard Corporation.

BY ROBERT T. LYANS.

THE TIMES ILLUSTRATED MAGAZINE
EDITED BY THOMAS F. FORD.
SUNDAY, JUNE 28.

AMUSEMENTS IN EARLY CALIFORNIA DAYS.

BY J. M. SCANLAN.

BEFORE the American occupation of California, and even for several years afterwards, the amusements of the natives consisted of bull fights, bull and bear fights, horse racing, cocking mains, playing monte, national celebrations, church festivals, pastoral plays, revolutions and wedding processions. At this time, or the end of the romantic-Arcadian age, there were about 7000 Spanish speaking persons; 200 Americans, and about 200 other "foreigners," mainly English and French. There were about 10,000 "domesticated" Indians. The number of "wild" Indians in the mountains was not known. In this favored country of a mild climate and fertile soil the needs of the natives were few and easily obtained. Little labor was necessary, and hence seeking amusements formed the serious side of life. They lived for pleasure, wealth was secondary. They were far removed from the turmoils, financial panics and wars of the old world, and cared little for their parent government, Mexico. Furthermore, they had revolutions of their own as a diversion.

There had never been a theatrical performance, minstrel show, or circus, and still the people were happy. The nearest thing to a circus was a "maroma," which was a trick horse show, composed of three or four trained horses and their riders. It was brought from Sonora to Los Angeles by Jose Flores, and exhibited in the plaza. Flores made money, remained, and a few years later, headed a revolution against the Americans after Los Angeles had been captured.

In talking of the "good old times that come no more," the late Don Antonio Coronel told me of an incident in the production of a "pastorella," or little pastoral, which came near being tragic. During the performance, some of the decorations caught fire from the candles, and there were screams more realistic than artistic. One of the characters, "Lucifer," rushed upon the stage, put out the blaze, and the performance continued. The plot of the pastoral was simple, and the "beginning, the middle and the end" contained a moral. There were ten characters, six females, three men and a boy. The females represented shepherdesses, the men were, Lucifer, a tragedian; another was a hermit, and the other, Bartolo, was a vagabond, with a comedy role; and the boy impersonated the Archangel Gabriel. The play began by the discovery of the shepherdesses on the stage; the archangel appears and announces the birth of the Savior, and exhorts them to go to the manger. On their way, the heavy villain, Lucifer, attempts to stop them. He tempts them with promises of wealth, etc., if they will not go. The archangel appears, and there is an argument in which he confutes the temptations of Lucifer. The hermit and the comedian Partolo appear, and the archfiend, Lucifer, is overwhelmed, and retreats, after the manner of Faust in the opera. The play was interspersed with vocal and instrumental music, and Bartolo introduced comicalities, after the manner of the leader of the chorus in the earliest Greek plays. The chorus or orchestra consisted of a violin, guitar, harp and flute. The characters were impersonated by prominent citizens. At the performance referred to by Don Antonio Coronel, the role of Lucifer was played by Gen. Andres Pico. The celebration of Christmas usually lasted about two weeks, during which time there were bull fights in the plaza in the afternoon, horse racing on the track near by, a pastoral play at night, and, of course, dancing and gambling. Bull fighting was the national amusement of the Spanish speaking people, and it was regulated by government orders, and in favor of the bull baiters. It was ordered that the tips of the horns of the animals should be sawed off so as to prevent disastrous accidents to the men, who tortured the animal. On a moonlit night, a few days before the "grand event," several Mexicans, with lariats and the carcass of a bullock in a cart, went to Bear Canyon, near the pueblo, and after placing the bait near the stamping grounds of the bears, would conceal themselves. When Bruin appeared one of the men threw the noose of his lariat over the head of the bear, and another likewise lassooed his feet, when, with a tightening of the lariats the bear was thrown hors de combat. The animal was brought to the plaza and chained until the day of the fight. At the beginning of the ceremony the bear's bonds were loosened so as to give him about twenty feet leeway. The bull was then turned in, and given the freedom of the ring. The fight was viewed with gripping interest by the spectators—men, women and children, and the victor was cheered with shouts of "Viva, Oso!" or "Viva, Toro!" The spectators placed bets on their favorites, and the judges gave the contest to the one who held his ground the longest. One of these "events" had a serio-comic ending. The bear had dispatched the bull, and in his heroic struggles had unloosed his chain. He then broke for liberty, when the enthusiastic cheers were changed to screams, and a scramble for the outside. In rushing up the tier of seats the bear suddenly stopped in front of a large negro leaning against a post, and whose face was as black as tar. His mouth was wide open, and his big eyes showed a large circle of white. The animal quickly sidestepped, and went over the top a few feet distant. When it was known that the bear was safely beyond the pueblo, several of the most daring men re-entered the inclosure. On the top seat, leaning against a post, was the negro, with his mouth wide open as if shouting, and his large eyes turned upward. He was in a dead faint, and the only one in the arena. However, a bottle of whisky restored him. Pompey, the negro, had come to Los Angeles with his former master, from the South, and had worked for him two years believing that he was still a slave. A fight between a bull and a bear was an extraordinary attraction. Contests between bulls, with the tips of their horns sawed off, was a tame affair in comparison.

About the beginning of the American era, a "reform" legislature passed a law prohibiting "bull fighting and other barbarous amusements." A Los Angeles justice of the peace, with the wisdom of a Solomon and a Lycurgus combined, handed down a decision that the law was unconstitutional—on the grounds that bull fighting was not an "amusement." The judgment was based no doubt from the standpoint of the bull. Brutal prize fights were not prohibited by law, and all forms of gambling were permitted to exist. The gambling hells were run night and day, and seemed to have no doors.

An open air free-for-all was the "Hanging of Judas." He was not only hanged, but burned, and regularly at each yearly celebration. An effigy of Judas Iscariot, stuffed with straw, was put upon a platform and after his death sentence was read by the master of ceremonies, he was hanged by the neck until dead. Then, those selected for the part fired holes into his body, and in order to make sure of his death, it was set on fire. Bells were then rung, a miniature cannon was fired, and the people shouted and hooted as the flames enveloped the representation of the archtraitor. Firecrackers were burnt in quantities, and the people marched in procession through the streets which had been illuminated with lanterns along the line from the place of execution.

In addition to the church festivals there were four national holidays—September 15, the anniversary day of Mexico's independence; February 24, March 2, and September 27. On Mexico's natal day, there were salutes fired by the cannon at the presidios, and as Los Angeles was not a presidio, the church cannon was brought into action. There was music in the plazas, bull fights, horse racing, gambling, fireworks at night, and a "grand ball." While amusement was the main feature in horse racing, there was any amount of betting. This added to the interest. If a rancher was short of cash, he bet a flock of sheep, drove of horses, or herd of cattle. And the loser delivered them promptly.

There were private and public balls. The first were for the better classes; the others for everybody. Almost every social gathering ended with a dance; sometimes interspersed with singing. In nearly every home the young ladies and young men could either play or sing, and all could dance. These accomplishments were taught them from early youth. There were several varieties of dances—in couples, groups of four, by one person, and the contradanza, which was a medley or combination of other dances, and gave room for a larger number of revelers. The solo dance was executed by a young lady celebrated for her gracefulness and excellence in the art. She stood straight, her head slightly turned toward the right shoulder, her eyes modestly cast downward, and her hands naturally resting at the sides of her dress, holding it at an angle with her ankles so as to show the movements of the feet. The duo was the addition of a man, also noted as one of the best dancers. The figures were intricate and charmingly executed. The couple kept steps in unison with each other, and also with the music. Applause always followed these artistic exhibitions, and, of course, in this land of flowers, bouquets were showered upon them in profusion. Refreshments were served at intervals. Some of these balls were expensive, for example: Don Jose Maria Covarrubias, president of the committee of arrangements, made the following report of a public ball given at Los Angeles in August, 1845: Putting floor in condition, $20; ten pounds of spermaceti for lights, $15; four musicians, $24; four servants, $4; barrel of aguardiente, $30; barrel of wine, $16; half barrel of angelica, $10; twelve bottles champagne, $36; olives, $10; cakes and crackers, $30; cheese, $10; fruit, $10; sugar, $3. Considering the quantity of wine, the function was evidently a success.

A feature of some of the private dances was improvisation by the dancers. The young Romeo would sing a couplet to the young lady who had upset his reason, and she would trill back another as her heart prompted.

Weddings were celebrated by a procession and music. The "happy couple" were escorted from the church to their home, and after the wedding breakfast, there were dancing and outdoor sports, including feats of horsemanship and races. At night there was another dance. The festivities lasted from one day to three or four, according to the financial standing of the bridegroom.

Serenading was a popular pastime, and at nights, especially when the moon shone, lovers stood at the iron-barred windows of their ladies and gave vent to the sorrows of their hearts to a guitar accompaniment. One young Romeo, who was wasting his sweet notes at the wrong window, was arrested on the complaint of the young lady on the charge of disturbing the peace. The alcalde summoned him to appear in court, accompanied by his guitar. Romeo sang a few notes when the alcalde raised his hand and said: "Stop singing, play on!" A few twangs, and the alcalde cried, "Enough! Did you play that tune?"

"Yes; Your Excellency," replied the musician.

"Then this Honorable Court will fine you $2."

A LITTLE TALK ON THRIFT.

By S. W. STRAUS, President American Society for Thrift.

THE story is told that many years ago a Yorkshire spinner, while in London one day, found some silk waste knotted together with sticks, leaves and dirty rope-ends.

"What is this?" he asked, pointing to the heap.

"Oh, it is simply rubbish—cast off odds and ends that it is impossible to make use of," was the reply.

But he knew that he had conceived a thought something might be done with the discarded silk waste. So he bought the trash for a trifle, and, as he carted it away, he was greeted with laughter and derision.

But he knewk that he had conceived a great idea.

For ten years he experimented with methods of utilizing waste from the textile mills. Then one day success came to him. His thrift and industry were rewarded. A machine was produced which, at a very small cost, transformed the waste of the rubbish pile into a beautiful fabric. The foundation for a great industry and a great fortune was laid, and a tremendous saving of hitherto wasted material was effected.

If we were to go into the history of all the great business industries of the world and all the great fortunes that have been created it is safe to say that we should find that each had its origin in some such manifestation of thrift. It is true that fortunes have been made through speculation or the discovery of gold or oil or through some other caprice of luck. But where great wealth has been so quickly or accidentally amassed in most cases it has in turn been quickly thrown to the winds of dissipation, extravagance or reckless judgment, excepting where the possessor happened to be of a thrifty mind. Delve as deeply as we may into the annals of any notable and permanent business success and we shall find that thrift is the rugged framework of the structure.

This is a lesson that every young man in America today who is striving to get ahead in a business way should learn. He must have courage, initiative and a restless aggressiveness. He must have good judgment, equilibrium and patience. He must have the quality of hard work and the fortitude to stand knocks and blows. And at the very heart and core of all his activities there must be thrift.

Until he understands this fact all his efforts to attain success in the business world will be unavailing.

Are You Furnishing A Home?



Our Booklet

"Beautiful Homes"

Will Help You

IT'S FREE!

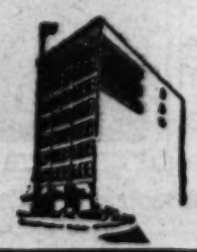
For years we have been furnishing beautiful homes in Pasadena, the City of Homes. The wealth of experience we have gained is at your command. Our free booklet, "Beautiful Homes," contains many worth-while suggestions, and it's yours for the asking. Just drop a postal or clip the coupon and "Beautiful Homes" will come to you by the next mail.

MAIL THIS COUPON

PASADENA FURNITURE CO.,
Pasadena, Cal.
Gentlemen: Please send me your Free Booklet, "BEAUTIFUL HOMES."
Name .....
Address .....
City ..... R.F.D. .....
I am furnishing a house of .....rooms.

Pasadena FURNITURE CO.

83 to 91 North Raymond Ave.
Pasadena, Cal.



THE GARAGE OF ENCHANTMENT.

(Continued from page 4.)

point quickly. For Mr. Jenkins did look slightly surprised.

"My sister-in-law gave up her work in the library last month, Mr. Jenkins—"

"Yes, I remember. She spoke to me. I offered her a letter, but—"

"First, then, let me ask you—did she tell you what she was planning to do?"

"No, I believe she spoke of some interesting traveling."

"Exactly!" George C. spoke with nervous emphasis. "She left us in the dark, too—her sister and brother."

"Really! Indeed!"

"Fact! She—she even misled us."

"Really, you astonish me!"

"Don't I, though! We—my wife and I—couldn't have been more astonished if you yourself, Mr. Jenkins—" he hesitated.

"Miss Brown has always been so quiet and conscientious," observed that gentleman somewhat hurriedly. "Has she—disappeared?"

"Worse than that!"

"No!"

"Yes!" George C. was beginning to enjoy the situation. "You see there has always been a side of Henrietta's nature that we couldn't quite get at. And there was something queer about the evenings she spent in her study—locked in, mind you with a talking—"

"Have you any knowledge as to where she is now?"

"Yes. I'm getting at that. Her explanation was that she was going as secretary to the Russian dancer, Loupova."

"She would make an excellent secretary," mused Mr. Jenkins. "Steady, unimaginative, accurate in small matters—"

"It's the only thing she could do, with her training. Well, she's been very good about it in one way. My—my own affairs have had something of a setback—through a serious illness—and—this is rather personal—she has sent money to her sister every week—so much money, indeed, that it's been rather difficult for us to—well—hm'm'm!" George C. compressed his lips. "Let me lay this before you." He drew a folded page of a newspaper from a breast pocket. "Every week she has written us her address for the following week—but always General Delivery in a new city. For instance, she was in Minneapolis last week, and St. Paul the week before, and Kansas City before that. This week she's in Milwaukee."

"Indeed!"

"Yes. And now look at this. It's from the New York Times of Sunday." George C. spread out the newspaper page. "Dramatic sheet. I happened on it by the merest chance—" He ran a thin finger down a column. "Just cast your eye on that!"

Mr. Jenkins read aloud as follows:

"'Manhattan Operahouse—Thirty-fourth street, between Seventh and Eighth avenues. Second triumphal month—Mme. Loupova and her original complete Russian ballet!'"

"Well!" cried the dignified Mr. Jenkins, nearly forgetting his perfect suburban composure. "Well!"

"You get it, don't you?" George C. was saying, excitedly. "Loupova's been right there in New York! Henrietta's been fifteen hundred miles away from her, shooting all over the place!"

"It's most surprising," mused Mr. Jenkins. "Just what did you wish me to do about it, Mr. Battle?"

"Well—you see, here are you and I, the only men who've had any interest in her. You were, in a way, her employer. There's no telling—"

Mr. Jenkins brought a firm hand down on the arm of his chair.

"The simple thing is to go right up there to Milwaukee and find her."

"Yes. That's the thing!"

"Then if you can take tomorrow off, I should be glad to drive you up there."

In his account to his wife of the scene in the impressive mansion on lower Chestnut avenue, George C. found himself making more of an impression on the tired little woman than for a number of years preceeding.

No Miss Henrietta Brown was registered at any of the principal hotels of Milwaukee. At the General Delivery window in the central postoffice no information could be had.

"What it comes down to," said Mr. Jenkins as they sat over a late luncheon, "is to stay down there in the postoffice awhile and watch."

George C., who had no fur coat, had felt the cold during the long ride up, and was now sneezing. Mr. Jenkins sent him home on an afternoon train; and himself stood near the general delivery window until 7 o'clock. By that time he was hungry again, and his feet hurt. He decided to stay over night and continue his vigil on the morrow. Then he had dinner and drifted into a vaudeville theater.

Those few who had known Elberforce Jenkins twenty-five years earlier found difficulty in accepting him as the settled, dignified figure he had become. Back in the middle eighteen-nineties, as a thin, suave youth, with (it was felt) more money to spend than was good for him, he had on numerous occasions mildly distressed the transplanted New Englanders, who mainly composed the original population of Sunbury.

When the "augmented orchestra" broke into the weirdly delightful opening measures of the "Marche Miniature," by Tschaikowsky, and a slim little masked dancer bounded on the stage—in the slightest of costumes, a bewitchingly grotesque little figure, softly and beautifully lighted and set out against a background of shimmering draperies—Mr. Jenkins experienced a thrill the like of which he could not remember in a swift glance back over his whole existence.

The little person was at once exquisitely graceful, amazingly active, quaint. He thought of sprites and elves and hamadryads, of wet oak leaves glistening under a slanting November sun.

"She's a true artist," Jenkins reflected, "probably a Russian, or perhaps a Hungarian. Certainly no American or British person ever danced like that. In the abandon of that strange artistry spoke out the free spirit of a finely daring soul." And so little Miss Henrietta Brown was driven from his mind.

Mr. Jenkins had meant to watch during that next day in the postoffice, but it had abruptly become necessary to adapt the routine of his life to a new and great emotional experience. Accordingly he ran back to Chicago during the day to put his business house in order; and returned to spend the evening again at that vaudeville house.

After the performance, on the second evening of his great experience, Mr. Jenkins stood timidly, self-consciously, like a bewildered boy, with collar turned up and hat pulled down, in an alley doorway, and gazed out of a shining dream at a slim little person who wore an impenetrable veil and stepped into a closed motorcab to be whisked off into the unfriendly night.

On a December evening in the city of Washington the Masked Dancer bounded off the stage and stood panting, behind draperies. With her dainty head poised slightly to one side, she listened to the roar of the applause from the great audience. Through the mask her nearly black eyes snapped with excitement. Her little hands were tightly clenched. It was, she felt, the great moment of her life; for out there sat the dignified President of the United States, applauding happily. Time and again she returned to sink on her heel in a curtsy that was in itself a little feat in delicate acrobatic balancing.

She turned her shoulders to the waiting maid, who drew a wrap about her. Then she found her path blocked by the stout person of Mr. Gentle, and the delighted sparkle left her eyes.

"Just a minute, dear!" said he.

"Please let me by," she answered.

"No, I won't," he retorted. "Not yet! It's all right, this stuff—not speaking to me. You needn't think I care a damn. But if it's getting so you won't even let me talk business with you, then what's the use o' my trying to do all this for you?"

He was raising his voice. She loathed him. She knew now he was drawing $750 a week for the "act" that still paid her the "two hundred and a half" of the original agreement.

"Well," she asked, to quiet him, "what is it?"

"That millionaire's here—sitting in the third—"

"Mr. Gentle, if you—"

"My dear, you got to listen! I'd like to know who you think you are, anyway! While you're about it, why don't you walk out front there and insult the President. Here's this Chicago millionaire—I've looked him up, I tell you! He follows you to Indianapolis and Columbus and Akron and Detroit and Cleveland and Buffalo and Albany and Boston and—"

"I will not listen!"

"You gotta! You're going to hear what I've done about it."

Frightened, she stared through the mask.

"He's made up to me. We had a talk today. I tell you he's a real swell. He says you're too wonderful for this vaudeville game. Asked if you were married. Well, I asked if he wouldn't feel like putting up a big show next year—play a Broadway house. He jumped at it! We've got him hooked. But he says he's got to meet you. So I told him—"

"Mr. Gentle—"

"Now, just you go it easy. I'm only bringing him up to your suite for a call at 11 o'clock tomorrow morning. I'll stay right in the room if you like."

With a breathless exclamation she rushed past him and ran up the stairs to her dressing-room. The rest of the evening was a fever, the night a worse than sleepless horror.

She refused to see them, but knew they would come. She wore a tailored street suit, and put on the hat with the heavy veil hanging about her face and head. Whoever he was, whatever his infatuation for the Masked Dancer, he was not to see Henrietta Brown.

They did come—promptly. The maid announced them, with a respectfully shrewd glance:

"It's Mr. Gentle and that—gentleman."

Her heart sank. Her depression deepened into something near despondency. . . . Breathless, miserable, she moved weakly into the parlor.

They stood by the window. They turned. Mr. Gentle moved forward with his oiliest smile. The other man turned expectantly. It was Mr. Jenkins.

During a brief moment Miss Brown swayed, fighting silently for breath. Then, without a sound, she fled into the bedroom and bolted the door.

Twenty minutes later the maid came in from the hall, through the other door, with a note.

"He's been sitting there, writing it," she explained.

But she neglected to explain about the five-dollar bill that was crumpled in her left hand.

Her fingers trembling, Miss Brown read a straightforward proposal of marriage. He told her, with the frankness of an emotional boy, his name, his financial condition—more, indeed, than his neighbors in Sunbury would know until his will should be read. And he didn't so much as know her name!

The effect on Miss Brown was that of an utter panic.

Then Mr. Gentle was back, storming in past the maid

"So you think you can insult him like that, eh! Insult him, me, everybody! After all I've done for you! God knows—"

She sat white and still.

"Well," he cried, "what you got to say for yourself?"

"Nothing." It was hardly more than a whisper. "Mr. Gentle, I'm going home."

"Going? When?"

"Today—now."

"But good Gawd!"

"What will you take to release me?"

"Don't talk crazy. I can't release you. How can I? We're all booked up. And we've got a fortune in sight—money—real hard money!"

"You could release me if I were ill."

"Well, but—"

"I am ill. I want the contract back. I'll pay you $500 for it."

In the end the amazed Mr. Gentle had to accept her offer.

George C. and his wife sat by the table that still bore the unwashed dinner dishes.

Henrietta stood in the doorway, pale but otherwise natural, wearing her last winter's topcoat and turban.

"I put my bag down in the hall upstairs," Henrietta was saying. "I'll unpack as soon as I get back from the library. They'll hardly have my trunk here before morning."

"Have you had anything to eat?" asked George C., sternly.

"I picked up a bite of supper in the Chicago station."

"But what are we to think?" cried Mrs. George C. "What—are—we—to think?"

"It isn't that we don't appreciate all you've done," put in George C. "The money—but—"

"Suppose you just try keeping still?"

With which brisk remark little Miss Brown stepped out and sharply closed the front door.

As she left the discordant household behind, her spirits quietly and unaccountably rose. The library building seemed to smile comfortably at her like an old friend who knew, and knowing, forgave much.

Miss Wombast, at the desk, greeted her with an embrace. "My dear, go right back into the office and hang up your things!"

Miss Brown demurely obeyed. She lingered, pursing her lips, smiling faintly, while a touch of color stole into her cheeks.

From the bosom of her dress she drew a crumpled letter which she spread out on the desk and read slowly through.

Then, suddenly holding it aloft, she lifted one foot, spun up on her toes, whirled gayly, exuberantly, and then went dipping and spinning across the room.

At an extraordinary little gasp from the doorway, she came down flat on her feet. Mr. Jenkins stood there. His face was gray.

Both stared. Miss Brown felt her knees shaking.

He stepped into the room, and so nearly forgot himself as to push the door behind him.

The situation was saved momentarily by a sudden descent of the blessed spirit of mischief on Miss Brown.

"I'm sure you must have wanted your letter back," she murmured, and gave it to him. She slipped out and joined Miss Wombas at the outer desk.

It was all of twenty minutes before he came out, and bowing stiffly, left the building.

It was excitingly pleasant—above all else so far on this delightful evening—to go about with Miss Wombast, putting the piles of returned books away, making out the postcard notices of overdue charges, switching off lights and looking up. Her impulse was to delay and linger, but she walked brightly home.

At the foot of the front steps, however, she stopped short. One of the parlor shades had not been drawn quite down. A caller sat within. She tiptoed close and peeped. There he was—Mr. Jenkins, looking strangely grave, visiting with the Battles.

Her pulse fluttered. For a moment she clung to the porch railing; then she walked softly around to the garage and locked herself in. The air there was musty, but she dared not raise a shade. She turned on the desk light, looked with alien eyes at her old piles of "work," unaware of the cold. . . . Then the knock came, and she had let him in. He was standing by the desk looking gravely down at her where she had sunk into the chair. His eyes burned in hollows.

"I can't accept this letter." This she caught and dimly understood. "It is yours. Again I offer it to you."

The room danced about her—the stove, the bookcases, the old talking machine.

She heard herself saying:

"I'm too confused to talk. It's all strange—I've been through so much."

She heard him saying:

"I have been through everything. Out in that world I lost you. But now I find you here."

Then she: "I can't talk now!"

Her temples throbbed. Her eyes filled. How—how could they ever—he and she—find the possible bridge of words across the gulf of confusions that yawned between them.

Then her heart whispered brightly, wonderfully, that it knew a way.

[Copyright, 1921: Printed by arrangement with Metropolitan Newspaper Service, New York.]

Can be Done.

A Scotsman, anxious as usual to make a bit hit upon the idea of collecting old tins and pieces of scrap iron.

Having accumulated a good collection, he sent them to a local marine store. Somehow or other they went astray, however, and were delivered to the wrong place.

Imagine his surprise the next morning when he received the following letter from a garage.

"Dear Sir—Your motor car to hand. We have never seen a worse smash, but we will do our best to put it together again. I send you herewith an estimate for the cost of repairs and approximate date of delivery."

Some Progress.

"I'm not at all sure," said the profiteer's wife to the head master of the fashionable preparatory school, "how your school is going to suit my dear boy."

The head master smiled confidently.

"You need not worry about that, madam," he said, "we've taught him how to hold his knife already."—[Tit-Bits.

The sign every business concern is looking most keenly for today is the one that appears on the dotted line.—[Forbes Magazine (N. Y.)

Your Fountain Pen can be Repaired
WILKINSON
FOUNTAIN PEN SPECIALISTS
452½ South Broadway

The lightest, compact and All Campi
Reduc
1048 S.
CHAI
Owners
Glen L
AUTON
433 South

AMUSEMENTS IN EARLY CALIFORNIA DAYS.

BY A. M. SCAMAHAN.

BEFORE the American occupation of California, and even for several years after wards, the amusements of the natives consisted of bull fights, bull and bear fights, horse racing, cockfighting, gambling, pastoral plays, revelations and wedding processions. At this time, or the end of the romantic Arcadian age, there were about 1000 Spanish speaking persons; 300 Americans, and about 200 other "foreigners," mainly Welsh and French. There were about 16,000 "domesticated" Indians. The Number

judges gave the contest to the one who held around the longest. One of these "events" had a serio-comic ending. The bear had dispatched the bull, and in his heroic struggles had unloosed his chain. He then broke for liberty, when the cultured cheers were changed to screams, and a scramble for the outside. In rushing up the ter of seats the bear suddenly stopped in front of a large negro leaning against a post, and whose face was as black as tar. His mouth was wide open, and his big eyes showed a large circle of white. The animal

[illegible] dancing and outdoor sports, including feats of horsemanship and races. At night there was another dance. The festivities lasted from one day to four, according to the financial standing of the bridegroom.

Serenading was a popular pastime, and at nights, especially when the moon shone, lovers stood at the iron-barred windows of their ladies and gave vent to the sorrows of their hearts to a guitar accompaniment. One young Romeo, who was wasting his sweet notes at the wrong window, was arrested on the complaint of the young lady on the charge of disturbing the peace. The alcalde summoned him to appear in court, accompanied by his guitar. Romeo sang a few notes when the alcalde ruled he had

was impersonation by the dancer. The young Romeo would [illegible] a couplet to the

A feature of some of the private dances

ample: Don Jose Maria Covarrubias, president of the committee of arrangements, made the following report of a public ball given at Los Angeles in August, 1846: Punch, [illegible] floor in condition, $30; ten pounds of spermaceti for lights, $15; four musicians, $36; four servants, $4; barrel of aguardiente, $10; twelve bottles champagne, $36; olives, $10; cakes and crackers, $30; cheese, $10; fruit, $10; sugar, $2. Considering the quantity of wine, the function was evidently a success.

Our San Juanera Guests

EDITED BY THOMAS P. FORD.

THE TIMES ILLUSTRATED MAGAZINE

This Thing Called Money.

WE USED to be told that there was a little bunch of old codgers in a dingy room in London who had strings on all the money in the world. They could say when we would have good times or when we would have bad times. The price of wheat was their secret. If England owed money she paid it with cheap wheat; and if money was owing to England, she collected in dear wheat.

Anyway, it was something like that. It is a deep subject, and a very mysterious thing in the bargain. And we were all talking about it, the other night, in the house on the mesa, in the green Verdugo Hills.

The subject came up through a remark made by the man who reads the papers. I see they have been counting the money in the vaults of the United States treasury at Washington, said the man who reads the papers, and they find that we have one-third of all the gold there is in the world.

We have $3,200,000,000 in gold, said the man who reads the papers, and there is only $9,000,000,000 altogether from Dan to Beersheba, he said.

It was a pretty big sum to grasp, and we were free to say that we hadn't the noodles to do it with, when the man who used to be a statistician spoke up.

Well, said the man who used to be a statistician and who still can't get shut of his old habits, as the saying is; well, maybe I can put it to you in a way that you can understand, he said.

If you were to take all this gold that you are talking about, said the man who used to be a statistician, after he had figured awhile with his lead pencil on the back of an envelope, it would require 2000 five-ton trucks to haul it away.

Or, said he, if you were to melt that gold and make a road of it twenty feet wide and a half-inch thick, the road would reach from the green Verdugo Hills to the pleasant town of San Fernando.

"Fawncy!" exclaimed the man who used to be an Englishman, as he reached over for the tobacco can and filled his pipe again.

By ginger, it staggered us, as the saying is, when the man who used to be a statistician put it to us that way, so that even a child could understand it.

But, it staggered us, just the same, and we all smoked along in silence for several minutes before anybody said another word.

And it was the Viking who broke the silence at last. By gollies, said the Viking, this makes John D. Rockefeller a bigger man than we thought him to be. They say John D. is worth a billion, which means that he has one-third of all the money in the United States—himself, just single-handed and alone.

Pooh, pooh, said the man who used to be a statistician, then. This gold is just that much gold, that's all; there's lots of what they call money besides that. Your bank check is money, your promissory note is money, your mortgage and bonds and lots of other pieces of paper are money. Why, said the man who used to be a statistician, this gold we are talking about wouldn't pay the salaries of the movie actors in Hollywood for a year.

Ah, let's quit thinking about it, said the man who has the phonograph. It gives me a headache, he said. Let's drop the subject and I will play you a tune I got the other day in the roaring town.

And the tune he played was a fine tune, too. It is a tune that goes by the name of "The Blackberry Blossom," and it has a soft, soothing lilt to it.

Youth's Delusions.

A YOUNG man has written a letter to the unworthy and blundering Conductor of this page, in which said letter said young man says that he has just graduated from a university and that he has decided to become a journalist, and wouldn't we please be so kind as to advise him as to which newspaper it would be most advantageous for him to connect himself with.

Youth is, indeed, the happiest time of life, if for no other reason than that it is filled with so many delightful delusions.

Now here is a boy, and no doubt a nice boy, who thinks that all he has to do is to decide what he wants to be and then have somebody arrange it for him. Of course, we believe that a man can be what he wants to be, but he won't find it easy. We can tell him that.

We take it that this boy means that he wants to be a new paper man. A journalist is quite another thing, you know. Newspaper men haven't just what you might call the highest respect for what are known as journalists. Not that journalists are not all right, too—in their place.

Now, above all other callings in this world, a man must be born to the trade of newspaper making. It is a thing that cannot be learned in schools, although sch[illegible] pretend to teach it. And, while there are college men, here and there, who have become good newspaper men, they are the exception.

It is also a thankless calling. There is no other man in the world that renders the service to humanity that the newspaper man renders, yet it is the man in another calling that gets the credit. But, for all that, you couldn't coax a newspaper man to work at any other job. The thing is in his blood. And it has its own rewards, at least for him.

Our answer to this boy is to ask some editor for a job, get kicked around for awhile, and then he will know for himself whether or not he has the making of a newspaper man in him.

Lay of Ancient Rome.

Oh, the Roman was a rogue,
He erat was, you bettum;
He ran his automobilis
And smoked his cigarettum;
He wore a diamond studibus
And elegant cravattum,
A maxima cum laude shirt,
And such a stylish hattum.

He loved the luscious hic-haec-hoc,
And bet on games and equi;
At times won; at others, though,
He got it in the nequi;
He winked (quo usque tandem?)
At puellas on the forum,
And sometimes even made
Those goo-goo oculorum.

He frequently was seen
At combats gladiatorial,
And ate enough to feed
Ten boarders at Memorial;
He often went on sprees
And said, on starting homus,
"Hic labor—opus est,
Oh, where's my hic-hic-domus?"

Although he lived in Rome—
Of all the arts the middle—
He was (excuse the phrase)
A horrid individ'l;
Ah, what a different thing
Was the homo (dative hominy)
Of far away B. C.
From us of Anno Domini.

THOMAS YBARRA.

A Lady From Town.

THERE was a lady from the roaring town came up to spend a while in our Verdugo Hills, not long ago.

It was to restore her nerves that she came. A doctor told her it would do her good, and for her to breathe the air and to drink lots of the water, and to take walks.

Well, sir, she didn't stay more than two days, or maybe three. It seems that she didn't like our ways, nor the ways of the crickets and the gray squirrels and the rabbits and things that have made their homes in our hills since the time Adam was a boy.

She was reported to a meeting of the Millionaires Club, which, in turn, reported her for action to the women of the Verdugo Hills, but it was too late. She had fled.

The idea of the Millionaires Club was for the women to take the lady in hand and see what they could do for her.

From all that we can learn—and we have been at great pains to make a full investigation of the case, the lady from the roaring town resented most the action of three men who were, namely, the Professor, the Viking and the man who plays the flute.

And what they did was to speak to her on the road, one evening, when she was taking a walk. All they did was to bid her "good evening." But she was furious. She said how dared these men speak to a lady to whom they had never been introduced. And she packed up and went back to the roaring town the very next morning.

You see, the way it is in the green Verdugo Hills, we speak to anybody we meet, man or woman, whether we have been introduced or not. We are old-fashioned, we suppose, but it is our way.

But, in the roaring town, it seems, that you can't say "good evening" to a lady to whom you have not been introduced.

The Blue Kitten.

WHEN Socrates came up to the Verdugo Hills the other day, to spend a few days in his tent in the chaparral, what do you suppose he brought with him?

Well, sir, it was nothing less than a kitten—a blue kitten, and most the prettiest little fellow you ever laid eyes on.

And, of course, it was a kitten, born and reared as far as it was reared, which wasn't much—in the roaring town. It had never been outside of the four walls of a house since the day it was born until Socrates brought it in his pocket up to the green Verdugo Hills.

So when a couple of the neighbors dropped in on Socrates, there he was sprawled before his tent smoking his pipe and watching his little blue kitten taking its first adventure in the wilderness.

By gollies, said Socrates to the neighbors, I have been having the time of my life, as the saying is, watching that blue kitten getting acquainted with the folks here in the chaparral. He has just finished a fight to the limit with a grasshopper, and the grasshopper won. Look at the kitten, said Socrates. He is over the ropes right now, taking the count.

But, how about your pet mouse? asked the neighbors. When this kitten gets to be a little bigger won't he make short work of your mouse?

No, sir, he won't, answered Socrates. I am going to see to it that they are the best of friends. There's no reason on earth why they shouldn't be; and they will. The mouse was here first; this is his native heath; and this little boy "Blue" is just an invader. I'm going to make him understand that, and to treat my pet mouse accordingly.

And, of course, it can be done. There was a time when all God's creatures lived in peace together, and they would do so again if the world would only put itself to rights once more.

A Page Conducted by John Steven McGroarty

Beans and Monkeys.

THERE was a piece in a paper, lately, stating that another one of these scientific chaps has condemned beans as an article of diet.

We rise to protest. We rise to protest even at the risk of incurring the displeasure of the other end of this magazine, conducted by our esteemed and learned friend, Dr. Harry Brook.

What's the matter with these fellows, anyway, that they are all the time taking a slam at beans?

This particular scientist says that he fed monkeys on beans and that it made them dull and listless. But what's a monkey got to do with a human being, we would like to ask? Darwin to the contrary notwithstanding, as the saying is.

Is the professor to whom we refer wholly ignorant of history? Has he never observed the story of Boston and the traditions of California, not to speak of other parts of the world, not so important, it is true, but still parts of the world?

Did not Longfellow, Whittier, Bryant, Lowell, Emerson, Thoreau, John L. Sullivan and all those of the renowned "Boston School" of poets, naturalists, philosophers and prize fighters eat their morning dish of beans as regularly and as religiously as the morning came?

Where were braver men or more beautiful women ever found than were found in the early days of California? And was not beans their chief article of diet?

We need say no more. They can call the bean the "Faba vulgaris," all they like; and say it doesn't agree with monkeys, all they like; but beans still remain fundamental.

They have been eaten with great success ever since the world began, and that was about 200,000,000 years ago.

"Just California."

EVERY now and then a Californian goes into the outlands, across the rim of the Mother Mountains, upon either business or pleasure bent.

And when he is in the outlands, and the farther east he goes, when he is asked if he is from the West he should answer no, and say I am from California. And while he is at it, he should be sure to say it right—"Kah-lee-for-r-r-nia." Being sure to make the "a's" broad and to burr the "r" good in the third syllable.

Then the outlander will probably come back at you and say, well, California is in the West, isn't it? And then you must reply that no, it is not in the West; it is west of the West.

It will be the truth, the whole truth and nothing but the truth that you will be saying then. And, besides, you will have the authority of Theodore Roosevelt for it.

When Theodore Roosevelt was President of the United States and visiting California, he made a speech at San Buenaventura, among other places, and in which speech he said this:

"When I am in California, I am not in the West. It is west of the West; it is just California."

He got it right, as the saying is. It was a habit with Theodore Roosevelt to get a thing right. And, at times, he could say a beautiful thing, as well as to say something that was hard-headed or that meant a fight. And this was a beautiful as well as a very true thing that he said about Califor ia.

Caesar divided Gaul into three parts. Roosevelt divided the United States into four parts—the East, the Middle West, the West and California.

End of the World.

IF THERE be people who are worrying that the end of the world is at hand—and there appear to be a number of people who are doing it—we feel like telling them that they are spending their time in a poor way. The Bible says that the world will not come to an end until all wars have ceased and a thousand years of peace have followed. And, if any man can see the least sign of the cessation of wars, we should like to hear from him and to know upon what grounds he bases his conclusion.

[illegible] UP [illegible] CENTS

[illegible] rd [illegible]

[illegible] as [illegible]

[illegible] olem [illegible]

[illegible] n of local battleship [illegible] garded as [illegible] craft and [illegible] y with the [illegible]

[illegible] explosive to the point at able the tech- nite the prob- attack in ac- ductions will ry factor, in- of attacking n antiaircraft gunner.

[illegible] in the minds Navy board. [illegible] lans for the Iowa is con- rill determine aft to locate e coastal zone such vessels lanes to make

[illegible] red to send planes and e bers against marines are at least one d light bomb- carry bombs none of that in the Iowa

[illegible] ANER.

[illegible] ng that Army participate in in account of ince from the ir service offi- led in risking and personnel est involving bombs ed to utilize mbers against course, may hin fifty miles is discovered. er hand will chances with y enough in

THE CARAGE OF ENCHANTMENT.
(Continued from page 4.)

night and continue his visit on the morrow. Then he had dinner and drifted into a vaudeville theater.

Those few who had known Elderfore Jenkins twenty-five years earlier found difficulty in accepting him as the settled, dignified figure he had become. Back in the middle-eighties-nineties, as a thin, suave youth with (it was felt) more money to spend than good sense, he had (in the middle-class way of the time) been a "sport." He had been known to frequent the bars of the Palace and Lick, to be seen at the races, to be a member of the Bohemian Club, to be a familiar figure at the Saturday night "smokers" of the Olympic Athletic Club. He had been a member of the Pioneer Corps of the First Regiment, and had marched in the parade which escorted the body of General Thomas to the Presidio. He had been a member of the Native Sons of the Golden West, and had marched in the parade which escorted the body of General Grant to the Presidio. He had been a member of the Native Sons of the Golden West, and had marched in the parade which escorted the body of General Sherman to the Presidio. He had been a member of the Native Sons of the Golden West, and had marched in the parade which escorted the body of General Sheridan to the Presidio. He had been a member of the Native Sons of the Golden West, and had marched in the parade which escorted the body of General Custer to the Presidio. He had been a member of the Native Sons of the Golden West, and had marched in the parade which escorted the body of General Reno to the Presidio. He had been a member of the Native Sons of the Golden West, and had marched in the parade which escorted the body of General Benteen to the Presidio. He had been a member of the Native Sons of the Golden West, and had marched in the parade which escorted the body of General Gibbon to the Presidio. He had been a member of the Native Sons of the Golden West, and had marched in the parade which escorted the body of General Terry to the Presidio. He had been a member of the Native Sons of the Golden West, and had marched in the parade which escorted the body of General Crook to the Presidio. He had been a member of the Native Sons of the Golden West, and had marched in the parade which escorted the body of General Miles to the Presidio. He had been a member of the Native Sons of the Golden West, and had marched in the parade which escorted the body of General Howard to the Presidio. He had been a member of the Native Sons of the Golden West, and had marched in the parade which escorted the body of General Sherman to the Presidio. He had been a member of the Native Sons of the Golden West, and had marched in the parade which escorted the body of General Sheridan to the Presidio. He had been a member of the Native Sons of the Golden West, and had marched in the parade which escorted the body of General Custer to the Presidio. He had been a member of the Native Sons of the Golden West, and had marched in the parade which escorted the body of General Reno to the Presidio. He had been a member of the Native Sons of the Golden West, and had marched in the parade which escorted the body of General Benteen to the Presidio. He had been a member of the Native Sons of the Golden West, and had marched in the parade which escorted the body of General Gibbon to the Presidio. He had been a member of the Native Sons of the Golden West, and had marched in the parade which escorted the body of General Terry to the Presidio. He had been a member of the Native Sons of the Golden West, and had marched in the parade which escorted the body of General Crook to the Presidio. He had been a member of the Native Sons of the Golden West, and had marched in the parade which escorted the body of General Miles to the Presidio. He had been a member of the Native Sons of the Golden West, and had marched in the parade which escorted the body of General Howard to the Presidio.

The Married Life of Helen and Warren.

BY MABEL HERBERT URNER.

Helen is the Gullible Dupe of a Glib Promoter and Lure of Easy Money.

IN FLUTTERING wonderment Helen turned from the telephone and flew out to the kitchen.

"Cora, there's a gentleman coming up. Show him into the library—say I'll be right in."

"Mr. Drexel! Who was Mr. Drexel? Why was he calling on her? He had phoned up that it was something 'personal.'"

Pleasantly excited at this break in the monotony of a long hot afternoon, Helen dressed with eager expectancy.

A final fluff of powder, a final glance into the mirror at her blue-organdied slenderness, and she hurried into the library.

From a chair by the window, a tall man rose to greet her. In spite of the heat he looked cool and faultlessly groomed. His light gray suit was of a distinctive cut and on the desk beside him lay an expensive Panama hat.

"Mrs. Curtis?" bowing with elaborate courtesy. "I hope I 'm not intruding. I have just come from Mrs. Holden on the ninth floor."

"Oh, yes, Mrs. Holden," murmured Helen inanely, still bewildered.

"I have an exceptional proposition here of which Mrs. Holden took advantage—and she thought you also would be interested," drawing a leaflet from his pocket. "I represent the Marvin Oil Company which just now offers a most extraordinary opportunity for a gilt-edged investment.

"Oh, I—I'm afraid you'd have to see Mr. Curtis," faltered Helen.

"Ah, but it's Mrs. Curtis I want to interest. It's the woman investor we are trying to encourage—because we have something so absolutely safe."

Helen listened politely to the many forceful arguments that followed, but she was mainly intent upon how she could word a firm but gracious refusal.

Impressed by Mr. Drexel's deep, rich voice and ponderous importance, it was going to be hard to say "No."

He spread before her an imposing array of circulars from which he glibly quoted facts and figures. He emphasized the 30 per cent annual dividend and guaranteed that within six months the stock, now a dollar a share, would be worth three. Mrs. Holden had taken five hundred shares and would probably take more.

"But Mr. Curtis would never consent to my investing in any oil stock. He's very skeptical about most stocks and particularly about—"

"Ah, Mrs. Curtis, I admit there have been many fake oil securities on the market—but because of that would you condemn them all? Think of Standard Oil! The people who invested in that thirty years ago are millionaires today. That is the opportunity I offer you now!"

He paused to emphasize this point, and to touch his moist forehead with an exquisite gray silk handkerchief.

"Oil is the world's most essential commodity. All the great ocean liners are being turned into oil burners. It saves the labor of coaling and one fireman can do the work of ten. Now we have a property here that we guarantee will yield 500,000 barrels a year, to say nothing of acreage still undeveloped. New wells are being opened up every week."

Another half hour of trip-hammer arguments in his resonant voice and Helen began to waver. There was that fifty dollars she was saving for a linen suit.

"Oh, no, not five hundred shares," as taking the sale for granted he started to fill out a certificate. "Fifty is all I could possibly invest."

"You're missing a very rare opportunity, Mrs. Curtis. But of course," with a note of condescension, "if that is all you feel you can spare—"

"His disappointment was evident. His attitude conveyed that her surroundings would have indicated larger resources.

She felt almost apologetic, as though she had taken much of his valuable time with but little return.

It was not until after his departure that the doubts and misgivings which all along had clouded the background of her thoughts, loomed largely.

She had invested $50 in oil stock. And she had given him the money! She knew nothing of this man or his company! She had weakly yielded to his persuasive arguments because she had not had the courage to say "No."

Now she thought of a dozen excuses—a dozen ways of saying "No," with dignity and firmness. But he had made her feel that it was almost an obligation for her to invest. He had been positively patronizing in accepting her $50, implying that his time was worth more than that.

The more she thought of it the more indignant she grwe. How could she have been so foolish? Mrs. Holden! She would ask her about it, at once.

A moment later she had the Holden apartment on the phone, but the maid informed her that Mrs. Holden was out and would not be home before dinner.

The rest of the afternoon Helen spent in poring over the Marvin Oil circulars, trying to reassure herself that her $50 was safe. Certainly the arguments seemed convincing. The one that gave her the most comfort she read again and again.

"With the progressive and sound policy of its management, plus the enormous potential value of the vast areas of its holdings that have not as yet been touched, and the high efficiency of its producing, transporting, refining and marketing organization—the Marvin Company is rapidly reaching that point where it will rival even the Standard Oil."

It was after 6 when Warren came home—hot, tired and irritable. Grumbling at the heat, he did not notice Helen's worried abstraction until they were almost through dinner.

"What's the matter with you?" gulping down his third glass of ice water. "You're not very chipper."

'Oh, it's just the heat," not looking up from the radish she was peeling.

"Want to go to a roof tonight? Good show at the Rotterdam."

Helen had never felt so poor. After her outlay of $50, she shrank from the thought of Warren squandering more at an expensive roof.

"No, dear, it's too hot. We'll be much cooler here. Oh, don't drink any more ice water—you'll be sick."

If she could only tell him about it! But she dared not. He would be rabid if he found she had invested in any oil stock.

"You can't beat this for heat," grouched Warren, when he turned on the fan in the library. "Not a breath from those windows. Hello, where'd this come from?" stooping to pick up a circular the fan had blown to the floor.

MARVIN OIL COMPANY
EXTRAORDINARY OPPORTUNITY FOR THE CONSERVATIVE INVESTOR. 30 PER CENT ANNUAL DIVIDENDS GUARANTEED.

'Humph, same old bunk. Didn't know you were on a sucker list."

"That's a company Mrs. Holden's in—she bought 500 shares."

"Don't you believe it! Holden wouldn't let her touch any oil stock with a forty-foot pole."

"But, dear, it must be all right," excitedly.



"I know she took $500 worth—and he said she might take more."

"Who said that?"

"Why, the representative—the man that sold the stock," reddening.

"Huh, one of those oil sharks been gunning around? Got a nerve to horn in here. What in blazes made you see him?" flinging the circulars into the waste basket.

"Oh, dear, I want to look those over," she started to rescue them.

"See here," sternly, "What're you holding out on me?" His keen gaze riveted on her flushed face.

"Why, nothing, dear," tremulously. "I just wanted to—"

"You weren't fool enough to fall for any fake stock promoter's hot air?"

"It isn't a fake! Mrs. Holden took $500 worth and I—" desperately, "I thought I could take fifty."

"What's that?" explosively. "You didn't give him the money?"

She nodded, gulping back the tightening lump in her throat.

"You hand out $50 to any smooth-talking promoter who happens to blow in?"

"Call up Mrs. Holden," hysterically. "She'll tell you it's all right. She wouldn't have taken 500 shares if—"

"Don't believe she did!" he snorted, turning to the telephone. That's only part of the con to rope you in. Hello, give me the Holdens' apartment."

With shrinking dread, Helen waited, her hands clasped tight.

"Mrs. Holden? This is Mr. Curtis. A man was here this afternoon trying to sell some oil stock to Mrs. Curtis. He said you'd bought 500 shares. Is that right? . . . Not a penny's worth. I thought so. . . . Yes, most of 'em are crooks."

Slamming up the receiver, he confronted Helen savagely.

"Well, he's trimmed you for fifty bucks, all right! You don't deserve to have it back—but I'm not going to let that bird get away with it."

Jerking out the desk drawer that held his business stationery, he selected one of his letterheads. His mouth grimly set, the next ten minutes he wrote with rapid, wrathful strokes. Then he whirled about with a vigorous, "Now listen to this:

"I find that my wife, Mrs. Warren E. Curtis, through false representation made by your agent, subscribed today for $50 worth of stock in the Marvin Oil Company.

Am returning the stock certificate by bearer and demand the return of the $50.

I might add that in my practice I have co-operated with both Federal and State authorities in investigating questionable flotation schemes and you will find it more to your advantage to return the $50 than to have any publicity given this matter."

"Guess that'll bring 'em to time," he reached for an envelope. "They won't like it, but they'd rather cough up fifty than be shown up."

"Oh, dear, how could I have been so—so gullible?"

"Next time one of these de luxe hold-up artists tries to hypnotise you—just switch 'em down to my office. I'll tell 'em where they get off."

"If I only had!" tearfully contrite.

"Well, cheer up, Kitten! Smarter folks than you have fallen for a line of smooth talk and the prospect of easy coin. 'Thirty per cent dividends and your money trebled in six months! Always plenty of suckers to swallow that bait!"

[Copyright, 1921, by Mabel Herbert Urner.]

Naturally.

Mrs. A.: My husband admires everything about me—my hair, my eyes, my hands, my voice—

Mrs. B.: Well, what do you admire about him?

Mrs. A.: Why, his good taste.

As it Seemed to an Expert.

Mrs. Groot: What did you think when you woke up and saw the burglar going through your husband's clothes?

Mrs. Loote: It struck me that he was very amateurish about it.—[Boston Transcript.

Spring Bathing is Good.

"Speaking of bathing in famous springs," said the tramp to the tourist, "I bathed in the spring of '86."—[Orange Peel.

Strange Husbands.

"I don't know what to think of Flub-dub. He is seen everywhere with his wife."

"It does look suspicious."—[Louisville Courier-Journal.

Drive yourself not others.—[Forbes Magazine (N. Y.)



I'll say she's some skudder. Dad bought her at

COLE TOY & Trading Company
324 S. Hill St.



The Original
Doll Hospital
710 S. Spring Street
DOLLS and TOYS
All the year 'round.
Featuring the best Doll Repairing.
Mail orders given Prompt attention.



Ladies' Smart Handbags
Made to Order. Also Renovated, Relined and Remounted.
Large Assorted SAMPLE HANDBAGS AND VANITIES.
Advanced Styles. For Sale at Cost of Material.
CALIFORNIA NOVELTY SHOP
315 S. Broadway. Room 428.
Take Elevator to Fourth Floor and Save $1.00.

You'll Like
MORTON'S SALT
"When It Rains It Pours"

Most Exquisite Tea in America
In Beautifully Lacquered Cans!



First Pickings
Per Pound $3
Extra Special
Per Pound $7

Soma Tea Store

Call to see the prettiest Tea Store in California. Phone 63198. Mail orders carefully attended to.
232-234 E. First St., Los Angeles.

EWS.

Town
on of South
influenza is
provinces of
ands of per-

Women
e 26.—There
ases than fe-
ases in 1920,
100, as com-
in the period
nsus Bureau

Death
e 26.—J. C.
Pratertown Ge-
death and M.
seriously in-
oke out early
House. The
of the oldest
ley, was de-

One Dead
e 26. — Wh-
of a local
merly a real
l and Frank
jured today
h they were
e rear of a
mber, about
r this city.

n Strike
—Since mid-
has been left
protection by
and fire de-
battalion in
ight new po-
in Street
d boys broke
ations. Two
of fire were
hand an in-
k. The city
and 190 fire-

ERS.

t Lloyd

nnection with that Eamons is conferences probable that Craig, one of recently was

course, may his fifty miles is discovered. of hand will chances with ey enough in ot yet known it may be o the more the ex-Ger- eland, which can break in a 2000-pound

Music Translated into Color and Form

BY EDWIN HAYNES

including color photography, color-music and mechanical color designing.

The perfection of his unison color-music instrument, as he terms it, is one of his recent and important achievements. As the combined to the music alone by making an electrical connection between the musical and union-color instrument. It is a curious and interesting fact that this projection can also be given to vocal music. At a recent exhibition of the Thomas Inventions, during the singing of a solo one of the auditors

The Garage of Enchantment

By Samuel Merwin.

A Tale of Life and Love of the Prim Little Assistant Librarian—The Masked Dancer—Sunbury's Biggest Man.

(ILLUSTRATED BY C. D. BATCHELOR.)

THE Public Library Board of Sunbury held its meetings in the office that opened off the rear of the bookstacks. Here were assembled, on a certain evening in autumn, the gentlemen and ladies of that body. Mr. Overton of the bank was there, his hair was white now, his manner utterly calm. Mrs. William B. Snow, a well-preserved elderly lady, with views regarding proper reading for the young, sat beside young Mr. David MacLouden, whose financial gift reached always toward funds for the new building. Miss Wombast, librarian for thirty years, being ill at this time, her place at the secretary's desk was occupied by her assistant, Miss Henrietta Brown.

Mr. Elberforce Jenkins presided, a tall, quiet man of perhaps 45, who had inherited considerable wealth and made a great deal more—a man of dignity and standing, a widower, and a backer of the Chicago opera.

Mr. Jenkins disposed of the business of the meeting, and the members of the board set out for their various homes.

Left alone, Miss Brown deftly tidied up the desk, then moved about with quick, birdlike steps, replacing books and switching off the lights. During her residence in Sunbury she had come to be accepted as useful on committees; but no one ever saw her at a dance or walking with a man. She might have been under or over 30, but must have looked an old maid at 20. She never talked—never exhibited emotion.

She tripped briskly along Simpson street to the rented house that she spoke of as "home." Here lived her married sister, Mrs. George C. Battie, younger than Miss Brown, faded and tired from the demands of three young children and unending housework.

Mrs. Battie sat darning stockings. Overhead two of the children were crying vigorously.

"What's the matter with them?" asked Miss Brown.

Her sister sighed. "George always says that if I don't let them cry it out, we'll never have any discipline here. . . . What are you going to do?"

"Going out to the study."

"I wish you'd stay and talk to me. Maybe you think it doesn't get on my nerves too—with George staying in town evenings, and all the worries. . . . What do you do out there, anyway—all alone? Sometimes it seems as if we don't know you at all."

"You know I can't work in here."

"But if it's work, why don't we see results from it once in a while? And what kind of work needs a talking machine playing fox-trots? Have you supposed, all these years, we couldn't hear it—and wonder a little? Seems to me that you're—"

"You'd better go to bed, Mary," said Miss Brown quietly. "The music helps me with my work." And she went out through the kitchen into the back yard. . . .

Miss Brown had made over the small garage at the rear into a simple den, with desk and chair, book cases, an old-fashioned round stove, a closet, and an inexpensive rug that was tacked to the floor.

She bolted the door behind her, switched on the drop-light. A soft radiance shone on the desk, with its neat piles of papers and reference books. She moved about drawing down the window-shades, and put a little coal on the fire. She sank into the desk-chair, drew toward her one of the piles of papers and fingered it.

But her eyes lifted to the cheap talking machine that stood on a small table between the book cases; then strayed to the door—she seemed to be listening. A flush crept high on her thin cheeks. The nervous eyes burned with an inner fire. She spread out a few of the papers, looked intently at them; then she replaced them on the pile and pushed that back in its place.

Then she disappeared behind the screen in the corner. Five minutes later she stepped out, attired in a light shirtwaist and gymnasium bloomers, her feet bare. And now it was evident, that this little woman had the divine gift of grace.

She moved slowly, rather lazily, about the rug, flexing her muscles—drawing her thin arms sinuously up over her head and lowering them, rising on tiptoe and swinging first one leg and then the other in a smooth, wide arc. She stood, next, with feet a little apart, lifted her arms and bent very slowly backward until her hands touched the floor, then ran lightly on hands and feet in a circle as wide as the rug.

Next Miss Brown turned a handspring, as neatly and lightly as the most expert acrobat; then another; then a rapid series. She laid a sheet of note-paper on the rug, stood on it, and threw a backward somersault, alighting squarely on the paper. She amused herself next with a few dance steps of an intricate pattern and rhythm.

She now started the talking machine playing Tchaikowsky's "Marche Miniature," and leaped into a dance. The steps were in a sense her own—a composite of bits she had seen done, and steps remembered from childhood.

There were occasional crudenesses in the transitions from step to step and posture to posture, but her quick intelligence and amazingly alert activity covered these, actually converted them into character and color. . . . As her breath came more quickly and her bright cheeks and sparkling eyes told of the happiness she found in this perfect physical freedom, her thin face took on a degree of elfin beauty. . . . She danced a Strauss waltz, then one of the fox-trots her sister had complained of—a grotesque, made up of bounding jerky steps and lightning spins and pirouettes.

Then for a time, wrapped in an old robe, Miss Brown sat moodily before the stove. Even her sister had forgotten how prettily she had danced as a little girl, but poverty had come, and work. The sensitiveness of a thin, shy child had hardened into a forbidding self-consciousness. She could never become reconciled to that wild strain in her breast. It was bitterly real. Live with it she must. At times it terrified her.

Of recent years she had taken to arranging afternoons off and slipping into Chicago to see dancing. She slipped furtively into vaudeville houses.

Some day, she reflected as she stared grimly at the redly glowing squares of mica in the stove door, they would find her out.

During this autumn the Battles fell on troubled ways. George C., caught in the general financial confusion that followed the war, gave out. Finally they carried him to a cot in the public ward of the Sunbury hospital. His wife struggled against a rising wave of debt. Henrietta dipped into her slender savings account to help with milkman and grocer, and then took to selling her small Liberty Bonds, one by one, at a loss.

With an intensity that seemed at times to be rising into a fever of the nerves, Miss Brown sought relief in her secret outlet. She developed new steps and transitions. Looking for a novel by Henry James in an obscure corner of the book stack, she forgot herself and was nearly caught pirouetting by two high school boys. This frightened her.

Late in October the incomparable Loupova appeared in Chicago. Miss Brown for weeks planned an afternoon off.

During the dancing, sitting alone in a front seat of the gallery, her spirit soared to the heavens as the exquisite little dancer floated about the stage. To the soft lighting and beautiful scenery, to the atmosphere of an exotically bewitching art, her starved nature opened and responded like that of an eager child. She lost her self-consciousness in an illusion that enveloped her and illuminated all that was real in her curiously dual life. She found herself going, like one in a dream, up a littered alley and knocking at a stage door.

Dreamily persistent, asking and waiting and asking again, Miss Brown found herself at length in the presence of two men—men who were fat and rough, and wore their hats tipped back and neglected to remove their cigars when they spoke. That they were rude seemed wonderfully not to matter.

She heard her own voice insisting on an opportunity to exhibit her skill. They had



When a slim little masked dancer appeared Mr. Jenkins experienced a thrill.

to consent. Otherwise she would have had to insist further. It was Destiny. It was what life had been really about all these years. . . . At half-past 7 they would see her; here on the dim, wonderful stage!

She caught the five-forty out to Sunbury, threw her dancing costume into a handbag, and caught the six-thirty back to town.

For a miserable hour she waited about the stage door, but the men did not come; the doorman mercifully let her inside then; and still she waited.

From a shadowy corner she watched Loupova as that greatest of dancers, exercised back stage; and there Miss Brown listened to the rolling waves of applause that greeted the Russian beyond the wings.

Later the two men were there; still smoking cigars; and without a self-conscious thought she presented herself before them. It was arranged then, grudgingly, that she should dance after the performance. She was given a dressing-room, where at once she prepared herself, and then, in an agony of desire for she knew not what, waited.

A languid young man sat at a piano. He couldn't play the "Marche Miniature." Impatient to begin, she cried: "Oh, play anything—a waltz—a fox-trot!"

Shaking with fright, she ventured on a few tentative steps; then, hardly aware of waht she was doing, she danced.

They talked excitedly afterward. The fatter man patted her shoulder. The languid pianist addressed her as "My dear!" The slender woman in the coat of real Russian sables, who had applauded, proved to be Loupova herself.

"But just what is it you want?" asked the less fat man. "I can't very well take you into my company."

Miss Brown was silent. For the first time this evening she was uncomfortably aware of her unconventional costume.

"How about this?" It was the fatter man speaking. He was, it transpired, a Mr. Gentle. "I can get you vaudeville bookings in a minute. I'll pay you well—what do you say to two hundred and a half?"

"Two hundred and a half?"

"Two-fifty a week. And your railroad fares and hotel rooms. And a maid, if you want one. What's your name?"

"Oh, I couldn't tell you that! I—I don't know that I could appear in public. I couldn't let people see me—" Miss Brown was now in utter confusion.

"But what's it all about, then? What did you come here for?"

"Perhaps—if I could wear a mask, or something of that sort—I couldn't let them see my face. And if I could get away—"

Doubtless they thought her crazy. She weakly asked herself if she were. Her temples were hot. She felt that she must run off, hide, scream.

On Saturday evening Mr. Jenkins looked in at the Public Library. Miss Brown, who had planned grimly to call at his home on Sunday, asked for a word with him.

"I've been wondering how to tell you this, Mr. Jenkins—" she began.

"Nothing unpleasant has happened, I trust," said he with the composure that had apparently never been ruffled, looking down at her with an impersonally gracious sort of kindness.

"Oh, no, Mr. Jenkins! And now that Miss Wombast is better, it— You see, it has been necessary for me to earn more money. And an unexpected chance has come to me—some interesting traveling. I'm afraid I—"

"I'm sure we shall miss you very much, Miss Brown." He spoke with a courtly precision. "But if you feel that you will better yourself by making the change, of course we would not wish to stand in your light. If you wish, I will give you a letter."

"Oh, no," she cried, "I sha'n't need a letter, thank you very much. It's all arranged."

To her sister, that evening, she explained:

"I'm going away tomorrow."

"Going—away?"

"It's all right, my dear. You'll have George at home again soon. I have a good position. For a while, until George gets back to work, I'll send some money every week."

"But what on earth, Henrietta! You mean—"

"I decided not to consult with you. You've had enough on your mind"

"But where are you going?"

"Traveling."

"Where?"

'All around the country. It's all right."

"But what is the job?"

"Oh—secretary. And companion."

"Who to? Henrietta it seems to me—if you're—"

"Now, do be quiet. Do you think I'm not old enough to take care of myself? I appreciate the compliment."

"But you haven't even told me who it is! Or where you'll be! Aren't we even to have an address? It seems to me that you're—"

"Silly, I told you I would be traveling! Of course I'll send you addresses from time to time."

"It sounds fishy to me, if you want to know—"

"Really, I don't want to know!"

"But—who—is—this—woman?"

Miss Brown swallowed down a lump that rose in her throat.

"It's—it's Mme. Loupova," she said, and turned white.

"Mme. Lou—What—who on earth?"

"The Russian dancer. She's really a very dignified person—a great artist."

Five weeks later George C. Battie called up Mr. Elberforce Jenkins at his home on lower Chestnut avenue and asked if he might come to discuss an exceedingly important matter.

George C. was thin and subdued after many weeks in the hospital. His suit was worn to a smooth luster on elbows and back. He was the sort of insignificant figure you see occasionally on early and late suburban trains and promptly forget.

"It's about my sister-in-law, Miss Henrietta Brown," exclaimed this person, seated in Mr. Jenkins' spacious living-room and lighting one of Mr. Jenkins' cigars.

"Oh, indeed? No trouble, I trust," murmured Mr. Jenkins, exhibiting a mildly polite interest.

"I have come to you because we need advice. My wife is beside herself with worry."

George C. felt that he should get to the

(CONTINUED ON PAGE TWENTY-THREE.)

16 SUN
LOS ANGE
Two days or mi Riverside, Elsinore.
OWNE
Question: W operation of m install a V-typ been told that ficient than the tor. What do s A: It is clai radiator gives simply because ing area than th
Close it
Auto Cany
ALL IN ONE

aching of our heads! When we attend upon the greasy gourmet and watch him stuffing himself till the very sauces he swallows seem to work out in drops through his skin, nobody thinks it possible that we may feel positively ill with disgust and repulsion. Of course there are some waiters who become hardened—who feed their clients as a farmer feeds pigs or turkeys for killing, with no thought about it—but there are others more sensitive—like you and me, Hans—and for such as we are, the constant serving of food to the guzzling gormands of London is not an appetizing business. We deserve all the tips we can get—and we may take them with an easy conscience, Hans.

"But you must have patience. When you work up to be as I am, a head waiter—a Person in Authority—you will be more at liberty; you can turn away when the dishes are being served by the men who are under your orders; you can walk to and fro and perhaps inhale fresh air at an open window; you will not be compelled to watch the animals feed too closely. But you will have to suffer a great deal first—and you will suffer without sympathy.

"Not a soul ever thinks of a waiter's damaged digestion—a waiter's lost appetite. You must be patient."

* * *

Diet as a Business Asset.

AN INCREASING number of employers are beginning to realize that diet is a business asset in promoting efficiency among their employees.

"Vital Facts on Right Eating and Right Living" is a booklet containing facts collected from various sources (including the Care of the Body) by Richard Mayer, cotton merchant, of 200 Summer street, Boston. The advice given is sound and practical. There is also a list of health books and magazines.

On the other hand, in a weekly magazine, published by Sherman Clay & Co., a music company, I find a page entitled "Eating to Keep Fit," by Eugene Lyman Fiske, medical director of the highly subsidized and largely advertised "Life Extension Institute." Here is the dietetic advice given:

"Start off the day right with a light yet adequate breakfast of oatmeal and dates, milk, corn muffins, butter, coffee (if insisted upon, but not advised, as part of an ideal diet,) and sugar.

"The mid-day lunch should never be heavy, and it must be nourishing and palatable—kidney bean stew, whole wheat bread, prunes and cornstarch pudding.

"Dinner can be more elaborate but should never be made an opportunity to overload the stomach. For a plentiful dinner—lamb stew, potatoes, carrots, bread, butter, apricots and milk.

"The above is daily food sufficient to keep fit any man or woman who works in an office or store."

This is a typical "regular" dietary—about as bad as it could be.

* * *

Chicago Ahead.

FIFTY-THREE persons were killed by automobiles, in Chicago, during May, while in Los Angeles only twenty-seven met death in this way.

This will not do at all. The Chicago of the Southwest cannot afford to let the stockyard city get ahead of us. Something should be done about it.

* * *

"Relativity."

NO THIS isn't Einstein, but common sense.

There are a great many people who lack what phrenologists call the organ of "size." They cannot distinguish between the relative importance of things. To some, the drinking of a glass of claret is on a par with the defrauding of a widow.

Hence the many "cults" and "movements" and "reforms," that stir up a stink, for a time, but get us nowhere.

Try to be sane. Some things are bigger and more important than others.

* * *

"Beggar my Neighbor."

IN PLEADING anew for a disarmament agreement between the naval powers, Senator King referred to suspension, until a few months ago, of Great Britain's capital ship construction program. The new British plan for four super-Hood vessels of 55,000 tons of displacement, he said, appeared to be "an answer to the challenge" of this nation in proceeding with the 1916 program. The super-Hoods, he declared,

You Should Make Each One of Your Dollars Count Up the Number of Days It Will Happily Serve You.



Make the most of your money and your opportunities. Bring your feet and your cash here and see if our nature-shaped shoes don't convince you of their merit. This is the shoe shop your feet should get acquainted with.

SOCKET-FIT SHOES will take the aches and pains out of your feet and legs and bring your arch back to its normal position.

Men's and Women's
MILLS SHOE CO.
878 So. Broadway

WRINKLES DISAPPEAR
By using Areal Rejuvenating by V. D. Pye Oil Muscle Oil

This rejuvenating cream fills out hollows under the eyes and obliterates crow's feet and lines around the mouth by creating firm new tissue.
The shriveled, dry, wrinkled skin takes on new life as soon as this nourishing food is applied.
At Department and Drug Stores or send this ad to Alice Wunder, 616 W. 16th St., Los Angeles, with 10c to pay for mailing and packing sample.
To instantly whiten and beautify face, neck and arms, use Areal Enamel. Wunder's HAIR-OFF destroys superfluous hair.
For sale by
Coulter's and The Broadway

"UZA" FOR YOUR HAIR
THE FORMULA
Rx
Acidi Salicylici
Chinini Puri
Flor Chamomile Vulg
Pilocarpin Hydrochlor
Glycerine Puri
Oil Ylang Ylang, etc.
"A Perfected Combination"
"Uza" Hair Remedy positively REMOVES Dandruff, Grows New Hair, Restores Color and Beauty to Gray and Faded Hair. Price $2.00 per bottle. One bottle is sufficient for three months' treatment and for bringing about most gratifying results. At your druggist. Always in stock at the Owl and Sun Drug Stores, Los Angeles, Pasadena, Venice and Long Beach.
"Uza" Laboratory, Los Angeles, U. S. A.



FOOT troubles caused by fallen arches are many such as swollen and tender feet, callousses, bunions, pain in legs, etc. These are entirely relieved with THE COMFORT ARCH RESTORER. Principle used by army surgeons and foremost physicians. Sold only on a GUARANTEE. CONSULTATION FREE.
H. J. MORRIS, Specialist
316 Delta Bldg., 426 S. Spring

HEALING FOODS
Of "Mucusless Diet," instead of Disease producing foods, removes the Foundational CASE of EVERY disease. Healing Foods of "Mucusless Diet," their principles and menus described in "Neo (new) Diet," price 50c. "Rational Fasting and Regeneration Diet," by Prof. Ehret, 75c. "Outline of the Healing System," 25c.
HEALTH SCIENCE CO., Dept. 55
Alhambra, California.

Tuberculosis
Is there a cure for this disease? Write The T. F. Glass Inhalant Co., Mason Bldg., 4th and Broadway, Los Angeles, Cal., for full particulars.



ASTHMA
Cured Before You Pay.
I will send you a $1.25 bottle of LANE'S Treatment on FREE TRIAL. When completely cured send me the $1.25. Otherwise, incur expert cannot charge. Address
D. J. LANE, 183 Lane Bldg., St. Marys, Kansas.

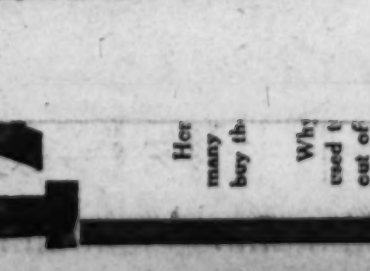
DROPSY
HAS BEEN CURED TO STAY CURED!
T. M. Phelps, 1141 S. Spence St., Los Angeles, cured 18 years. Mrs. Alice Limbocker, 1888 Darwin Ave., Los Angeles, cured 10 years. Mrs. Solis-Mulkey, Blythe, Cal., cured 19 years. Mrs. Emma Hall, 416 W. Washington St., Los Angeles, cured 4 years.

Heart Disease
More die from Heart Disease than any other.
"Health experts agree that heart disease is merely the effects of improper living and the inconsiderate treatment given the human body." Ask for literature.

RUPTURE
HAS BEEN CURED BY WEARING OUR SANITARY TRUSS
FREE TRIAL 30 Days! Written Guarantee. Lady Attendant.
No leg straps, no cloth or leather, no elastic. Money back. No odor. Can be worn in bath. It pays to investigate before squandering your money.
"I wore a Sanitary Truss for less than one year, worked hard all the time, and have not worn a Truss for over six years. Surgeons say that I am cured. I work in California (Iron) Rolling Mills."—J. W. Anderson, 1447 E. 6th St., Los Angeles.
"A Sanitary Truss cured me in 40 days. I don't wear a Truss and do heavy lifting."—Wm. Claar, 1223 S. Main St., Los Angeles. Call or write for literature.
F. E. CHAMBERLAIN, New Zealand Herbalist
523 West Eighth St. 9 to 5, except Saturday.
TWENTY-ONE YEARS IN LOS ANGELES, CAL.
Over 100,000 Treated Successfully.

YORSKA, COUNTESS TOURINE, world-famous tragedienne and protege of MADAME SARAH BERNHARDT, writes:
"The Paris artists PROCLAIM the OPERATION upon my face by Dr. Steele of Los Angeles the most PERFECT KNOWN to FACIAL SURGERY."
Yorska is just one of the many stars we have fitted for the stage and screen.

YORSKA



BEFORE AFTER
We correct Outstanding Ears, Thick Lips, Sagging Faces, stringy and baggy necks, puffy eyelids, withered skin, pittings, scars, freckles, moles, birthmarks, pimples, receding chin, hollow cheeks, ill-shaped noses. The work is done painlessly by local anaesthetic.
DR. GERTRUDE STEELE
Cosmetic and Plastic Surgery for Both Sexes. 18 Years' Practice in California. Consol. Realty Bldg., 607 S. Hill St., Rooms 301-3. Hours 1 to 5. Phone 61004

QUICK HAIR GROWTH
Box Free To You!





Eashett Laboratory, East 32d St., 23-533, New York, N. Y.

Pyorrhea Cured
With written guarantee. Price very reasonable.. DR. EDMUND BEDFORD, room 206 Curtin Bldg., 212 S. Broadway.

CANCER
Treated by a new French process. No paste, no knife, nothing dangerous. Many cases absolutely cured, as can be proved by hundreds of testimonials in my office. Send for pamphlet. Mailed free.
DR. GOMEZ
213 South Broadway Los Angeles

THE GRIST MILL
Our Whole Wheat Flour contains the VITAMINES AND ALL VITAL ELEMENTS, being the entire wheat berry properly ground. All kinds of entire grain, meals and flours. Unbolted Brown Rice Soya Meal. Established in 1917.
Parcel post shipment everywhere.
SANITARY PUBLIC MARKET
THIRD AND SPRING.

CARQUE'S
NATURAL PURE FOODS
Unsulphured Dried Fruits, Nuts, Nut Butter, Sundried Olives, Olive Oil, Honey, Fruit Juices, Whole Rice (unpolished); Whole Grain Flour, ground fresh daily by our own mill. Send for descriptive circular and price list. CARQUE PURE FOOD CO., 2618 W. 7th St. Phone 57260. Los Angeles, California.

W-H-Y
Be a Happy, Husky, Live One at a Hundred or More?
SICK
ALL DISEASES LOOK ALIKE TO ME. WHATEVER AILS YOU, REMEMBER, MY
HumaNaturAIDing SYSTEM
Utilizes the very best by many years' test (here) —of all there is in Osteopathy, Naturopathy, Chiropractic, Neuropathy, Manipulation, exercising, suggestion, Electricity, Water, Heat, Cold, Herbs, Fasting, Milk and Diet, to make you regain and then maintain Perfect Health.
REFERENCES A-PLENTY—ASK THEM.
RUPTURED
My 20 Years' Practice—Perfected (Here)—VELVET FingerLifts for RUPTURE are absolutely unexcelled supports while we are making the Hernia HEAL. There's nothing torn, injured or broken. CALL, PHONE OR WRITE. CONSULT FREE
Dr. John-NaturAID-Petter
(California Licensed)
Physician, Orthopedist and Rupture Specialist. Institute Hours, 9 to 12 a.m. and 5 to 7 p.m., MONDAYS, WEDNESDAYS AND FRIDAYS ONLY. Phone West 1353 for other appointments or outcalls. Take West Adams car to Congress and go north to corner brick residence, 1878 West 23rd Street. Better save this NOW.

NEW FEET!
POST SYSTEM



NO ARCH SUPPORTS
No braces, bandages or appliances, no loss of time from your duties.
WE RESTORE THE ARCH
High class Los Angeles references. Bring this ad for free examination.
L. R. MOGLE, Specialist
Phone 65306.
707 O. T. Johnson Bldg., 4th at Broadway.
209 Markwell Bldg., Long Beach. Phone Main 169.

Valuable Suggestions as to
DIET
for those having
ACNE, ECZEMA, RHEUMATISM
by an eminent authority on skin and blood troubles, FREE. Write Calif. Med. Springs Co., 44 Atlas Bldg., San Francisco.



Why Suffer With Rupture
when comfort is here? No steel bands, elastic belts or leg straps to bind, grip or chafe. Circular and price list sent by request.
J. C. Riley Co.
1462 Sunset Blvd., Los Angeles, Cal.
Phone 53762 for appointment.

ECZEMA, POISON OAK
QUICKLY CURED.
Beauford's Ointment, guaranteed cure. Eczema, poison oak, barber's itch, bleeding, itching, protruding piles, burns, skin blotches. 1424 West 9th St., all druggists, and 300 S. Main.

Bladder Troubles
And those of the Prostate Gland a specialty. All obstinate, chronic conditions, prompt relief by latest methods. Consult Experienced Physician from 2 to 7 p.m. Saturday and Sunday by appointment. Rooms 10, 11 and 12.
221½ SOUTH SPRING STREET.

NEW DISCOVERY
PILE REMEDY
ITCHING INSTANTLY Stops
By Mail Prepaid $1.00.
NEW DISCOVERY CHEMICAL CO.
South Pasadena, California.

ST. JAMES'S OIL
A Wonderful Body Builder and Rejuvenator for outward use. Endorsed by Dr. Harry Brook. $1.00 bottle. Sample bottle, with circular, mailed 25c. ST. JAMES OIL CO., O. Carque, Mgr., 2618 W. 7th St., Los Angeles, Cal. For sale also at Sun Drug, Owl Drug, Chambers and Nessen's Drug Store, 6th and Hill Sts.; Land E. Van Houten's, 323 S. Hill St.

The Cargo of Enchantment

By Samuel Merwin.

(ILLUSTRATED BY C. D. BATCHELOR.)

A Tale of Life and Love of the Prim Little Assistant Librarian—The Marked Dancer—Sunbury's Biggest Man.

THE Public Library Board of Sunbury held its meetings in the office that opened off the rear of the bookstacks. Here were assembled, on a certain evening in autumn, the gentlemen and ladies of the board. Mr. Sunbury, the president, sat at the head of the table, with Mrs. Sunbury at his right hand. Mrs. Sunbury was a large woman, with a large, handsome face, and she had a large, handsome manner. Mr. Sunbury was a large, handsome man, with a large, handsome face, and he had a large, handsome manner. Mrs. Sunbury was the social leader of Sunbury, and Mr. Sunbury was the political leader of Sunbury, and they were both very much pleased with themselves.

Mr. Sunbury was speaking. He was saying that the library was a great educational institution, and that the people of Sunbury were fortunate in having such a splendid institution, and that the board of trustees was fortunate in having such a splendid librarian as Miss Brown, and that Miss Brown was fortunate in having such a splendid board of trustees as the present one. Mr. Sunbury was a man who liked to hear himself talk, and he was talking now.

Miss Brown sat at the end of the table, opposite Mr. Sunbury. She was a little, plain, prim, old-maidish person, with a pale face, gray eyes, and gray hair. She wore gray clothes, and she looked very much out of place in the midst of all the splendor of the room and the board. She was not used to splendor. She was used to plainness and simplicity. She was used to working hard for small pay. She was used to being a drudge. She was used to being a nobody. She was not used to being treated as a person of importance. She was not used to being treated as a person at all. She was not used to being treated as a woman. She was not used to being treated as a lady. She was not used to being treated as a human being. She was not used to being treated as a fellow creature. She was not used to being treated as a friend. She was not used to being treated as a guest. She was not used to being treated as a member of the board. She was not used to being treated as a member of the board of trustees. She was not used to being treated as a member of the board of trustees of the public library. She was not used to being treated as a member of the board of trustees of the public library of Sunbury. She was not used to being treated as a member of the board of trustees of the public library of Sunbury by Mr. Sunbury. She was not used to being treated as a member of the board of trustees of the public library of Sunbury by Mr. Sunbury and Mrs. Sunbury. She was not used to being treated as a member of the board of trustees of the public library of Sunbury by Mr. Sunbury and Mrs. Sunbury and the rest of the board. She was not used to being treated as a member of the board of trustees of the public library of Sunbury by Mr. Sunbury and Mrs. Sunbury and the rest of the board and the people who came to the library. She was not used to being treated as a member of the board of trustees of the public library of Sunbury by Mr. Sunbury and Mrs. Sunbury and the rest of the board and the people who came to the library and the people who did not come to the library. She was not used to being treated as a member of the board of trustees of the public library of Sunbury by Mr. Sunbury and Mrs. Sunbury and the rest of the board and the people who came to the library and the people who did not come to the library and the people who were in the library. She was not used to being treated as a member of the board of trustees of the public library of Sunbury by Mr. Sunbury and Mrs. Sunbury and the rest of the board and the people who came to the library and the people who did not come to the library and the people who were in the library and the people who were not in the library. She was not used to being treated as a member of the board of trustees of the public library of Sunbury by Mr. Sunbury and Mrs. Sunbury and the rest of the board and the people who came to the library and the people who did not come to the library and the people who were in the library and the people who were not in the library and the people who were in the world. She was not used to being treated as a member of the board of trustees of the public library of Sunbury by Mr. Sunbury and Mrs. Sunbury and the rest of the board and the people who came to the library and the people who did not come to the library and the people who were in the library and the people who were not in the library and the people who were in the world and the people who were not in the world. She was not used to being treated as a member of the board of trustees of the public library of Sunbury by Mr. Sunbury and Mrs. Sunbury and the rest of the board and the people who came to the library and the people who did not come to the library and the people who were in the library and the people who were not in the library and the people who were in the world and the people who were not in the world and the people who were in the past. She was not used to being treated as a member of the board of trustees of the public library of Sunbury by Mr. Sunbury and Mrs. Sunbury and the rest of the board and the people who came to the library and the people who did not come to the library and the people who were in the library and the people who were not in the library and the people who were in the world and the people who were not in the world and the people who were in the past and the people who were not in the past. She was not used to being treated as a member of the board of trustees of the public library of Sunbury by Mr. Sunbury and Mrs. Sunbury and the rest of the board and the people who came to the library and the people who did not come to the library and the people who were in the library and the people who were not in the library and the people who were in the world and the people who were not in the world and the people who were in the past and the people who were not in the past and the people who were in the future. She was not used to being treated as a member of the board of trustees of the public library of Sunbury by Mr. Sunbury and Mrs. Sunbury and the rest of the board and the people who came to the library and the people who did not come to the library and the people who were in the library and the people who were not in the library and the people who were in the world and the people who were not in the world and the people who were in the past and the people who were not in the past and the people who were in the future and the people who were not in the future. She was not used to being treated as a member of the board of trustees of the public library of Sunbury by Mr. Sunbury and Mrs. Sunbury and the rest of the board and the people who came to the library and the people who did not come to the library and the people who were in the library and the people who were not in the library and the people who were in the world and the people who were not in the world and the people who were in the past and the people who were not in the past and the people who were in the future and the people who were not in the future and the people who were in the present. She was not used to being treated as a member of the board of trustees of the public library of Sunbury by Mr. Sunbury and Mrs. Sunbury and the rest of the board and the people who came to the library and the people who did not come to the library and the people who were in the library and the people who were not in the library and the people who were in the world and the people who were not in the world and the people who were in the past and the people who were not in the past and the people who were in the future and the people who were not in the future and the people who were in the present and the people who were not in the present. She was not used to being treated as a member of the board of trustees of the public library of Sunbury by Mr. Sunbury and Mrs. Sunbury and the rest of the board and the people who came to the library and the people who did not come to the library and the people who were in the library and the people who were not in the library and the people who were in the world and the people who were not in the world and the people who were in the past and the people who were not in the past and the people who were in the future and the people who were not in the future and the people who were in the present and the people who were not in the present and the people who were in the universe. She was not used to being treated as a member of the board of trustees of the public library of Sunbury by Mr. Sunbury and Mrs. Sunbury and the rest of the board and the people who came to the library and the people who did not come to the library and the people who were in the library and the people who were not in the library and the people who were in the world and the people who were not in the world and the people who were in the past and the people who were not in the past and the people who were in the future and the people who were not in the future and the people who were in the present and the people who were not in the present and the people who were in the universe and the people who were not in the universe. She was not used to being treated as a member of the board of trustees of the public library of Sunbury by Mr. Sunbury and Mrs. Sunbury and the rest of the board and the people who came to the library and the people who did not come to the library and the people who were in the library and the people who were not in the library and the people who were in the world and the people who were not in the world and the people who were in the past and the people who were not in the past and the people who were in the future and the people who were not in the future and the people who were in the present and the people who were not in the present and the people who were in the universe and the people who were not in the universe and the people who were in the infinite. She was not used to being treated as a member of the board of trustees of the public library of Sunbury by Mr. Sunbury and Mrs. Sunbury and the rest of the board and the people who came to the library and the people who did not come to the library and the people who were in the library and the people who were not in the library and the people who were in the world and the people who were not in the world and the people who were in the past and the people who were not in the past and the people who were in the future and the people who were not in the future and the people who were in the present and the people who were not in the present and the people who were in the universe and the people who were not in the universe and the people who were in the infinite and the people who were not in the infinite. She was not used to being treated as a member of the board of trustees of the public library of Sunbury by Mr. Sunbury and Mrs. Sunbury and the rest of the board and the people who came to the library and the people who did not come to the library and the people who were in the library and the people who were not in the library and the people who were in the world and the people who were not in the world and the people who were in the past and the people who were not in the past and the people who were in the future and the people who were not in the future and the people who were in the present and the people who were not in the present and the people who were in the universe and the people who were not in the universe and the people who were in the infinite and the people who were not in the infinite and the people who were in the absolute. She was not used to being treated as a member of the board of trustees of the public library of Sunbury by Mr. Sunbury and Mrs. Sunbury and the rest of the board and the people who came to the library and the people who did not come to the library and the people who were in the library and the people who were not in the library and the people who were in the world and the people who were not in the world and the people who were in the past and the people who were not in the past and the people who were in the future and the people who were not in the future and the people who were in the present and the people who were not in the present and the people who were in the universe and the people who were not in the universe and the people who were in the infinite and the people who were not in the infinite and the people who were in the absolute and the people who were not in the absolute. She was not used to being treated as a member of the board of trustees of the public library of Sunbury by Mr. Sunbury and Mrs. Sunbury and the rest of the board and the people who came to the library and the people who did not come to the library and the people who were in the library and the people who were not in the library and the people who were in the world and the people who were not in the world and the people who were in the past and the people who were not in the past and the people who were in the future and the people who were not in the future and the people who were in the present and the people who were not in the present and the people who were in the universe and the people who were not in the universe and the people who were in the infinite and the people who were not in the infinite and the people who were in the absolute and the people who were not in the absolute and the people who were in the relative. She was not used to being treated as a member of the board of trustees of the public library of Sunbury by Mr. Sunbury and Mrs. Sunbury and the rest of the board and the people who came to the library and the people who did not come to the library and the people who were in the library and the people who were not in the library and the people who were in the world and the people who were not in the world and the people who were in the past and the people who were not in the past and the people who were in the future and the people who were not in the future and the people who were in the present and the people who were not in the present and the people who were in the universe and the people who were not in the universe and the people who were in the infinite and the people who were not in the infinite and the people who were in the absolute and the people who were not in the absolute and the people who were in the relative and the people who were not in the relative. She was not used to being treated as a member of the board of trustees of the public library of Sunbury by Mr. Sunbury and Mrs. Sunbury and the rest of the board and the people who came to the library and the people who did not come to the library and the people who were in the library and the people who were not in the library and the people who were in the world and the people who were not in the world and the people who were in the past and the people who were not in the past and the people who were in the future and the people who were not in the future and the people who were in the present and the people who were not in the present and the people who were in the universe and the people who were not in the universe and the people who were in the infinite and the people who were not in the infinite and the people who were in the absolute and the people who were not in the absolute and the people who were in the relative and the people who were not in the relative and the people who were in the world. She was not used to being treated as a member of the board of trustees of the public library of Sunbury by Mr. Sunbury and Mrs. Sunbury and the rest of the board and the people who came to the library and the people who did not come to the library and the people who were in the library and the people who were not in the library and the people who were in the world and the people who were not in the world and the people who were in the past and the people who were not in the past and the people who were in the future and the people who were not in the future and the people who were in the present and the people who were not in the present and the people who were in the universe and the people who were not in the universe and the people who were in the infinite and the people who were not in the infinite and the people who were in the absolute and the people who were not in the absolute and the people who were in the relative and the people who were not in the relative and the people who were in the world and the people who were not in the world. She was not used to being treated as a member of the board of trustees of the public library of Sunbury by Mr. Sunbury and Mrs. Sunbury and the rest of the board and the people who came to the library and the people who did not come to the library and the people who were in the library and the people who were not in the library and the people who were in the world and the people who were not in the world and the people who were in the past and the people who were not in the past and the people who were in the future and the people who were not in the future and the people who were in the present and the people who were not in the present and the people who were in the universe and the people who were not in the universe and the people who were in the infinite and the people who were not in the infinite and the people who were in the absolute and the people who were not in the absolute and the people who were in the relative and the people who were not in the relative

DROPSY
HAS BEEN CURED TO STAY CURED!
T. M. Peeler, 3161 S. Spence St., Los Angeles, cured 18 years. Mrs. Alice Linebarger, 2242 Interin Ave., Los Angeles, cured 16 years. Mrs. Emma Hall, 616 W. Washington St., Los Angeles, cured 6 years.
More die from Heart Disease than any other.
Heart Disease
"Health experts agree that heart disease is merely the effects of improper living and the inconsiderate treatment given the human body." Ask for literature.
PHYSICIANS
You Should Make Each One of Your Dollars Count Up the Number of Days It Will Happily Serve You.

CARE OF THE BODY.
(Continued from page 18.)

nothing of our bonds! When we attend upon the Ermey Gourmet and watch him stuffing himself till the very sauces he swallows seem to work out in drops through his skin, nobody thinks it possible that we may feel positively ill with elegant and repulsion. Of course there are some waiters who become hardened—who feed their clients as a farmer or feeds pigs or turkeys for killing, with no thought about it—but these are others more

would make anything in the American Navy ineffective if not obsolete."

When I was a boy, there was a card game called "beggar my neighbor."

And the people pay the bill—not only in money but in lives.

W-H-Y
Do a Needle, Pray, Bend One Instead a Needle, Minutes Like When You Can
BE
SICK
ALL DISEASES LOOK ALIKE TO ME, WHATEVER AILS YOU, ASCERTAIN, MY
HumaNatur AIDing SYSTEM
A Hundred or More? A Happy, Husky, Live One at

CARE OF THE BODY.
(Continued from page 18.)

times he came and lanced those inflamed tonsils, but 'didn't hit the spot' as he said, so I had to bear it, until they broke of their own accord.

"Finally I went to a 'specialist' in Ann Arbor, Mich., and he 'sliced them off.' I thought my troubles were ended then. Soon after I came to California, in hopes that climatic conditions might help me.

"Every winter the same old story—tonsilitis and quinsy again. I went to a doctor and he sliced them off again. My tonsils reminded me of tomatoes, sliced in two. They just seemed to be full of those mucous plugs, that I could taste, if I ever had the least bit of a cold.

"Finally, after a severe attack of quinsy, another 'specialist' told me that as soon as I regained my strength I should have those tonsil stubs taken out entirely, and my troubles would then be over. So I did that. Words cannot describe the torture and agony I endured. He proceeded to take the roots out. He said they couldn't come out whole for they had grown to my throat since being so mutilated on those previous occasions. How this specialist condemned any M.D. that would cut off, or slice off a person's tonsils. "Why," he said, "it's like cutting down a weed only to grow again, and they only get full of mucus and it decays in them and keeps them irritated and inflamed all the time.'

"Yes, my sore throat was to be ended now, but was it? I say it wasn't. I still had those mucus plugs in the throat and I could see the same conditions existing farther down the throat. I could see it would be my neck off, if I went to any more specialists. It made me do some thinking, after reading the Care of the Body, and I figured it out like this: That is not food lodging and decaying, but it is filth from my blood, trying to get out.

"After following your advice for a week, I can see the swelling going out of my throat, and only one faint trace of a spot in my throat. I hope to get my blood completely cleaned out of all that waste, that has been accumulating for years.

"My advice to other sufferers is—don't let anyone touch a knife to the throat. Get back farther than that, to the blood, and you won't have any diseased tonsils."

In the Daily Mirror (London) Dr. Kynaston writes:

"It may be thought that unnecessary operations for adenoids and tonsils are a small matter compared to a cure for consumption, but it is not so. In this week's British Medical Journal stress is laid upon the fact that nasal catarrh precedes consumption; that 80 per cent of cases in dispensary practice suffer from this complaint.

"Now, the essential factor in my treatment is that adenoids and enlarged tonsils are not a disease, but are merely the result of nature's method of defending the body from the assaults of catarrh germs, which invariably prepare the way for the invasion of the deadly tubercle bacillus.

"It is, therefore, not surprising to find that spinal, hip joint and other tubercular diseases are usually preceded by nasal catarrh.

"The unjustifiable removal of enlarged tonsils and adenoids destroys nature's defensive mechanism, and most of the little sufferers from tubercular diseases have succumbed only because they were left defenseless, by having been unnecessarily submitted to this surgical abomination."

* * *

Liberty.

IN STATUARY HALL at the Capitol tribute was paid to Roger Williams, in a ceremony commemorating his fight for religious freedom and tolerance on the American continent. The services are to be an annual Memorial Day feature hereafter.

Dr. Benjamin Rush, one of the signers of the Declaration of Independence, said: "Medical liberty is as important as religious liberty."

We have religious liberty. We have not medical liberty.

A man should be as free to choose his own physician as to choose his own priest—or to go without one.

* * *

As the Waiter Sees It.

HAVE you ever thought what a waiter in a restaurant or hotel has to endure? Following is from an article in an eastern magazine by Marie Corelli. The chief waiter is speaking to a revolting subordinate:

"Hans, my boy, you will get over it. I suffered in the same way once—I thought I should never be able to stand it. The steady, determined eating and drinking of persons who have never known either hunger or thirst seemed to me like a nightmare or a crime.

"To be a waiter in a fashionable restaurant involves much self-denial—much endurance! Nobody thinks of this—no one imagines the revolt of our stomachs—the

Cantilever Shoe for Men & Women
ANOTHER REDUCTION IN PRICE
If You Are Much On Your Feet



Try Cantilever Shoes. In them you stand comfortably all day, for you stand correctly. Ordinary shoes throw the weight on the inside of the arch, where it is weakest. In Cantilever Shoes the weight is distributed properly over the heel, the ball and the outside of the foot. These shoes encourage easy carriage.

The foot never hurts in Cantilever Shoes, for the lasts are correctly shaped.

CANTILEVER SHOE

helps you walk with a free, light, easy step. As you lace the shoe you draw up the flexible shank till it supports the arch at all points. In walking the shank flexes—it does not restrain as metal appliances do. On the contrary, in Cantilever Shoes the muscles exercise and strengthen.

Cantilever Shoes prevent fallen arches and correct them. They are the shoes for work or play. They keep your feet from getting tired.

In low heels or moderately high heels; broad toes or medium narrow toes.

Expert Fitting Always

Cantilever Shoe Store
New Pantages Theater Bldg.
Rooms 505 to 508. 7th and Hill Sts.
Mail Orders Filled.

Will Radium at Last Open the Door of the Great Unknown?

If you are sick and want to get well and keep well, write or call for literature that tells How and Why this almost unknown and wonderful new element brings relief to so many sufferers from Rheumatism, Sciatica, Gout, Neuritis, Neuralgia, Nervous Prostration, Prostrate trouble, High Blood Pressure and diseases of the Stomach, Heart, Lungs, Liver, Kidneys and other ailments. You wear Degnen's Radio-Active Solar Pad day and night, receiving the Radio-Active Rays continuously into your system, causing a healthy circulation, overcoming sluggishness, throwing off impurities and restoring the tissues and nerves to a normal condition—and the next thing you know you are well.

Sold on a test proposition. You are thoroughly satisfied before the appliance is yours. Nothing to do but wear it. No trouble or expense, and the most wonderful fact about the appliance is that it is sold so reasonable that it is within the reach of all.

No matter how bad your ailment nor how long standing, we will be pleased to have you try it at our risk. For full information write or call today.

RADIUM APPLIANCE SALES COMPANY
527 Bradbury Bldg., Third and Broadway.
Los Angeles, Cal. Phone 64645.

RADIUM SULPHATE



If your fingernails bend over toward the edges, then your lungs are affected or becoming affected.

The device here illustrated, filled with RADIUM SULPHATE 95% pure, which lasts forever, cleans out disease of tuberculosis. Sold under money-back guarantee to prove power of RADIUM as a cure for all diseases. Ours is the ONLY one sold directly to the sick, having in it GENUINE RADIUM METAL ELEMENT, so necessary to preserve the power of ENERGY and to reach the germ of deep-seated, malignant diseases. RADIUM SULPHATE cleans out disease of rheumatism, pneumonia, kidney, tuberculosis, appendicitis, spine, catarrh, asthma, sleeplessness, eczema, tumors, ulcers, nervousness, pyorrhea, rectum, prostate gland, psoriasis, cancers, blood-poisoning of every type, female troubles, dropsy, hay fever, heart, stomach, liver, gallstones, neuralgia and all other diseases that cause suffering. It has been proved in this city that $15 worth of it will cure more and severer diseases than $50,000 worth of RADIUM Bromid at their respective selling prices, and it is the only nonsurgical cure for all curable diseases. "YOU WILL NOT GET BEAT THIS TIME." That is our slogan and it is as true as the sun shines. It does not waste; guaranteed to retain its curative properties six years. Write or call for literature and learn how RADIUM cures so many diseases. Lady and man attendants. INTERNATIONAL RADIUM CO., 150 North Spring St., Second Floor, Los Angeles, Cal.

THE MILK DIET TREATMENT
Is the common sense way of treating disease.
THE CALIFORNIA MILK SANITORIUM

successfully treats all disorders of the stomach and of the digestive system, high and low blood pressure, autointoxication, anemia, dropsy, constipation, gastritis, hyperacidity, liver and kidney disturbances and all run-down conditions. What this treatment has done in hundreds of other cases, it will do for you. Write, phone or call for literature and for any other information desired.

California Milk Sanitorium
WARDLOW AND AMERICAN AVENUE
(Long Beach-Los Angeles Boulevard at Los Cerritos)
Phone Home 9843—LONG BEACH, CALIFORNIA—P. O. Box 397.
Take Pacific Electric Ry. to Willowville Station, Long Beach, and phone the Sanitorium (Home 9843) for automobile, or take Motor Stage at 143 E. Ocean Ave. or 245 E. Ocean Ave., Long Beach; get off at the door.



Dry Medicated Vapors

THE VAPORTORIUM
We Specialize in Treating the After-Effects of
Influenza and Pneumonia
Tuberculosis, Bronchitis
Catarrh, Chronic Colds
And Gassed Cases
Send for Booklet. Phone 15856

Direct Application
Treating the disease at its source is far more effective. That's why VAPORATOR is bringing health to scores of afflicted.

321 W. Third Street
Rooms 217-225
Formerly 200 S. Bonnie Brae St.



ARE YOU SUFFERING FROM PAINFUL AFFLICTIONS OF THE FEET, BROKEN-DOWN ARCHES, CALLOUSES, BUNIONS, ETC? CALL ON US FOR RELIEF.

There are numerous Arch Supporters put on the market to correct flat feet that are made over a form, and in some cases answer the purpose. There is no ready-made Arch Support manufactured in this way that will give the desired results in more than 10 per cent of the cases. The reason is that there are different ligaments in the foot that may be affected and thus cause pain in the various joints. Our Arch Supports are made by perfect measurements, and are guaranteed to relieve every case.

WESTERN ORTHOPEDIC APPLIANCE CO., 941 West Seventh Street, Los Angeles, California.

ELIMINATE THE POISONS FIRST
then build up the body. That is nature's way. That is the Saint-Cyr way. The Saint-Cyr System is a scientific combination of the Fast Cure and Milk Diet that will bring results or money refunded. Send for booklet.
THE SAINT-CYR SANITARIUM Sierra Madre, Cal.

FAILING SIGHT RESTORED



Dr. C. C. Logan studied under the greatest eye specialists in Europe. Glasses fitted without drops.
Free Testimonial.
Mr. Joseph Cook, prominent druggist, formerly on Downey avenue, says: "I have been fitted repeatedly by the best oculists in Los Angeles, but never knew what sight and comfort glasses could afford until I had Dr. C. C. Logan fit my eyes."
DR. LOGAN'S OFFICE is
Rooms 710-711 O. T. Johnson Bldg.,
4th and Broadway

DEAFNESS
HEAD NOISES
A REMARKABLE DISCOVERY IN MEDICAL SCIENCE THAT GIVES QUICK RELIEF WITHOUT DRUGS OR OPERATIONS.

Our system of treatment for Catarrh, Head Noises, Deafness and the troubles which accompany it is not only effective, but absolutely free from pain. No disagreeable instruments are usually necessary, as the inner tubes, which become blocked up and cause ringing and buzzing sounds and impair the hearing faculty, open up readily and the bones of the ears are restored to elasticity by our method. The disagreeable noises are then quickly stopped.

The treatment has immediate effect—there is no shock, no pain.

Advice free and invited. 356 SOUTH BROADWAY, Room 710, Hours, 10 to 5; Sunday, 10 to 12; Wednesday evening, 6 to 8.

Let Nature Cure Rupture

Don't make it worse by wearing an old-style truss or mail order "appliance."

The Benjamin Natural Support made complete for each individual case embodies the only principle which will hold securely and give Nature a chance for steady improvement. No iron frame or hip-string to torture the body. No tight elastic belt to impair the circulation. No small, hard pad to wear away the wall. Always comfortable, always secure.

While giving Nature a CHANCE to cure your rupture ASSIST her by strengthening the abdominal wall. I show you how. Write for free booklet explaining my method. Mailed in plain envelope.)

M. J. BENJAMIN, Suite 214 Douglas Bldg., Third and Spring. Telephone Main 3648.

WHY TRY
TO FIND MERE RELIEF?



There is only one science that will permanently restore
Fallen Arches
and aching feet to normal. It is
"Manupedics"
An explanation will convince you. (No appliances.)
A. REINBRECHT,
Manupedist
1122 Black Bldg.
4th and Hill

New Book on Diet
Facts and Fancies in "Health Foods"
By Dr. Axel Emil Gibson
928-29 Bradbury Bldg., Los Angeles, Cal.
Castilian Cover $1.00
Postpaid $1.10
Partial Contents:
Basis for Longevity—True or False.
The Failure of the Calories.
Food Mixtures that Disturb Digestion.
The Psychic Factor in Digestion.
Does Bran and Hull Cure Constipation?
Temperament and Nutrition.
The Psychology of Meat-eating.
The Law of Individuality in Diet.
Health-Foods that spell Health.
The Scientifically Balanced Bill-of-Fare.
Right and Wrong Side of Coffee.
The "Bulgarized" Milk Indulgence.
The Magic of Fleischmann's Yeast.

ASTHMA
Read back articles in "Care of the Body" and learn that asthma and bronchitis come from imperfect breathing and the only permanent cure is scientific or natural breathing. For further particulars address S. Wesley Martin, 145 S. Broadway. Phone 61809. Consultation Free.

Fight on The Rio Tonto Reservation

BY WILLIAM SPARKS.

THE horse wrangler had just brought in the "remuda," or herd of saddle horses, when Liscomb, the range boss, gathered up his riata and running enough of it through the hondo, or eye, to make a loop large enough to catch his horse with, flung it out on the ground in front of him with a twist that removed its several kinks. He then strode away from the bunch of cowboys, who were standing around the cook's campfire toward the horses; saying, as he went:

"Catch your best horses this morning, fellows, for we are going to have a hard day's work. We'll go over to Middle Prong and work Brushy Basin, and bring in all the steers we find, that are fat enough for beef, as we come back."

The cowboys reluctantly left the warmth of the blazing campfire, and going to their saddles that were lying scattered around on the ground, where their horses had been unsaddled the evening before, picked up their ropes. Then walking over to where the remuda had been driven into the horse corral, each of them flung his loop over the horse he intended to ride that day.

"I'll ride Dynamite, I believe," said Joe Turnbull, the broncho buster, as he deftly flipped his rope over the head of a large black in the center of the bunch of now restless horses. As the rope fell around his head, the animal gave a leap and snort that proclaimed it to be what cowboys call "An outlaw horse." That is, one that had never been thoroughly broken, and that was always ready to pitch and buck at every opportunity.

As the black surged through the milling horses, Joe threw himself backward and clutched the straining rope with his left hand. His right, also grasping it, was braced against his right hip, while his boot-heels were digging into and plowing up the ground as the bounding horse almost dragged him into the remuda.

"I think I'll ride Rusty today," said a short, gray-eyed youngster, named Maxson, as he flung his rope over another flashing-eyed bronco, a dun with black mane and tail, whose red nostrils were swelling with disgusted snort as he gingerly stepped out of the corral and followed his captors to the waiting saddle.

All the other horses that were caught up were gentle, and there was no further commotion until Joe, his left hand stretched out toward his horse's head and grasping the rein and cheek-strap of the bridle, pulled the black's muzzle around toward him as he grabbed the saddle-horn with the other hand, and leaped into the saddle, his feet finding the stirrups as he leaped.

He had no more than hit the saddle when the black gave a great bound. Then, stopping for the fraction of a second, he humped his back like an angry cat, and as Joe dug the spurs into his sides, leaped and whirled in mid-air, coming down on the ground with stiff legs, and a jar that could be easily felt by the now deeply interested cowboys. With his head down between his feet, he bucked straight away for a dozen leaps, and then whirling, first to the right, and then to the left, he kicked, and reared, and kicked, with insane fury.

It was a useless exhibition, so far as the black horse was concerned. But the watching cow-hands enjoyed it greatly, yelling words of encouragement to the horse and advice to the rider, neither of whom paid the slightest attention. At last the rider felt the animal beneath him give a slight quiver, and knowing he had conquered for that day, his right hand reached up to his head and grasped his hat. Swinging the hat in a wide circle, as he again raked the horse's ribs with his spurs, he struck the black's flanks with a noise almost as loud as a rifle shot. The horse bounded ahead and made for the level valley, over which they must travel. As he settled down to a steady run, the rider looked back over his shoulder with a grin. "Wild horses, and wild men," he cried as he slapped the running bronc's flank with his hat again and again.

Maxson, after some difficulty, got the saddle and bridle on his bronc, and winding his rope into a coil, stepped up to the horse's side, and removing the loose end of the saddle string from the saddle horn, wound it round the coils of hemp. Then placing it over the horn again, he had his rope ready for instant use.

The bronc had stood quietly while this was being done, with his head turned slightly toward the man at his side, just enough that his now sleepy looking eye could see all that was being done. "Well," said Maxson, "he ain't goin' to do anything this morning," and he drew his paper and tobacco out of his pocket and commenced rolling a cigarette.

"Don't you think," said Liscomb, "he won't do anything on a frosty morning like this—" The sentence was never finished, for the horse had measured the distance now, and with a leap he whirled and let both iron-shod heels drive at his master.

But Maxson was not so careless as he appeared to be, and when the horse's heels arrived at the point where the cowboy's abdomen had been an instant before, they found only empty space.

The horse instantly resumed his sleepy pose. The cowboy finished rolling and lighting his cigarette and, picking up the bridle rein that had been lying on the ground, he flipped it over the horse's head. Then grasping it and a handful of mane in his left hand, and the stirrup with his right, he placed his foot in the latter, caught the saddle-horn and swung into the saddle.

The horse stood sullenly for several seconds. The cowboy clucked to him, like a mother hen to her chickens, but it had no effect. Then, gently at first, he slapped the horse's sides with the quirt that hung by a thong from his wrist.

The horse's feet did not move, but the man felt the bronc's body swelling as he drew in his breath for the struggle the rider now knew could not be averted, and with a shrill yell, he slashed and spurred, with quirt and rowel, as the animal sprang into action.

For several moments the big dun pitched and slashed out with his hind feet. Then, suddenly stopping, with a jerk that almost sent his rider over his head, he "sulled" and refused to move. Maxson sat patiently for a moment or two, until the horse seemingly believing his rider was off his guard, without the preliminary movement of a muscle, gave a great bound and came down on the ground with stiff, set legs. His arched back immediately dropped to its normal position, but as he gave another leap, again humped up with the speed of a suddenly released spring.

But although Maxson showed some signs of what one of his watching companions called embarrassment, he still held his seat. At last the horse, seeming to realize that he could not shake off the cause of his trouble in that way, gave a great leap and, rearing up on his hind feet, fell over on his back.

There was now a chorus of advice and imprecations from the watchers. For a horse that falls back in an attempt to injure his rider is the most thoroughly despised of all horses. "Kick his ribs in!" said Johnny Hopkins. "Jump on his head!" yelled Billie Boudin. But Maxson, his head bare, and his breath coming in gasps, paid no attention to them. At last he said to Liscomb, who had mounted and rode up to where Maxson was standing by the prostrate horse's head:

"He'll be all right now. I'll let him lay a minute or two, and when he gets up, he'll be through for the day. He seems to have just so many tricks in his box that he must pull off whenever he feels like things ain't goin' right. When he's got 'em all off his chest, the show's over until he gets the sulks again."

Sure enough, after a moment or two of waiting, when Maxson shook the bridle rein and clucked to him, the horse rolled over until his front feet were doubled back under him, and his hind feet drawn up as though he was taking a well-earned rest. Then, as Maxson gently tapped him with his quirt, he threw out his front feet and, with a lunge, arose to a standing position. Sneezing the dirt from his nostrils and mouth, he turned as mild an eye as any old carriage horse could show upon his late antagonist. Then, taking a step toward him, reached out and rubbed the chaps of the latter with his nose in an almost affectionate manner.

"You see," said Maxson, who was a native son of the Golden State, while most of his companions were from Texas, "he's all right, he's a mighty smart horse, but he has evidently been broken by some double-cinched Texan, and he thinks all this is a part of the play, and that he has it to do." And with a look of scorn at the double-cinched saddles of his friends, he stepped to the stirrup and swung into the seat.

Liscomb led off in the direction Joe had taken, and, turning the pack mules and extra saddle horses in behind him, the others, following at a slow trot, soon overtook the horse-breaker, who had stopped to wait for them as soon as his bronc had become quiet enough to stand.

Both camp and range were on the Rio Ponto Indian Reservation in Arizona; where only those who had contracts to furnish beef to the Indians, or for the soldiers stationed at the agency and fort, could get permits to run cattle. Sheep were not permitted on the reserve under any circumstances.

There had been reports circulating among the cow camps for several months of trouble brewing between the cowmen and sheepmen of New Mexico, and only a few weeks before, a prospector, who stopped over night at the Flying H camp, had told them a large band of New Mexican sheep had been driven across the line dividing the two territories, and onto the K L cow range.

But he had given a detailed and circumstantial account of how the two brothers who owned the K L brand, with their sons and ranch men, had attacked the sheep camp just before daylight and, after shooting up the camp of the surprised Mexican herders, had rode among the stampeded sheep and killed a hundred or more as a warning to sheep owners who might cast covetous eyes on the fat grass land of the K L range.

The Mexican herder, he said, had gathered their woolly charges together as soon as the cowmen rode away and started back for the already overstocked ranges of New Mexico.

Although the promptness of the K L people in taking action to protect their property at once, before the country was overran with sheep, was highly commended by the Flying H cowboys, they had no personal interest in the matter. The Flying H cattle ranged on the Indian reservation, and even if the sheep should come that far, the cowmen on the reserve had only to notify the Indian agent, and soldiers or Indian police would remove the intruders at once.

There had been many so-called wars on the western ranges between cowmen and sheepmen, for cattle and sheep will not run on the same range if it is stocked to a point anywhere near its capacity. The scent of sheep is very obnoxious to cattle that have not been accustomed to them from calfhood, and when sheep are brought upon a cow range, the cattle will drift, or leave the neighborhood of the places where the sheep are run, for other feeding grounds.

Sheep also destroy the range they feed upon, when run as they were in those days, before there was any regulation of the industry by either State or nation. The Federal government now permits sheep on only certain parts of the Forest Reserve, but at the time we are writing of, no one had even dreamed of Forest Reserve; and there was no authority higher than themselves to partition out the public domain into ranges for either cattle or sheep.

The Legislatures of Arizona and New Mexico have since passed laws that provide sheep men with specific routes to move their sheep over when traveling from breeding ground to lambing ground, or from summer range to winter range and shearing pens. And sheep in cow ranges are so regulated by law that trouble between the two industries are seldom heard of now.

In the old days, the cowmen were the first to occupy almost all the stock ranges of the West; but after a time men of less adventurous temperament discovered that sheep, of a breed that would produce both good wool and good mutton, were very profitable.

There had been sheep in New Mexico almost since the days of Coronado, and after the country had been subdued by the cowmen, several Americans purchased bands of the scrubby, mangy, Mexican sheep, and proceeded to cross them with sheep of the best wool and mutton varieties. Sheep multiply very quickly when the conditions are right, and as the native Mexican soon discovered the value of their breeding herds, when properly cared for, it was not long until the sheep ranges were overstocked, and if new ranges were not found, the sheepmen not only could not increase their herds, but many of the sheep they already owned would die for want of food.

This was the state of affairs in Northwestern New Mexico at the time this story began. Sheep on the open range must be driven in close-herded bands to protect them from wild animals, and loss by straying. Herded closely together as they travel over the grass land, especially during seasons of drought, they bite the grass close down to the ground, much shorter than either cattle or horses, which has a tendency to stunt the grass, or prevent it from growing so quickly as it otherwise would do.

Then, their sharp-toed little feet dig into the dry ground and destroy the roots so that in many places it has been possible to stand on a high point and discern the exact route, or feeding ground, of sheep, several years after they had disappeared from the range.

As the sheep increased, and the ranges were eaten out, the sheepmen would employ fighting men, usually renegade Mexicans from Mexico, to protect their sheep herders, and send them over onto the ranges of the cowmen. Of course, if the cowmen did not drive further on to a new range or sell his cattle, usually at a great loss—for the exodus of the sheep always comes in dry seasons when the cattle were too poor for beef, and in many instances too poor to be driven off the range—they would die of starvation.

The cowmen felt a proprietary interest in the land where his cattle roamed at will, although it was—except in certain instances where men of large capital had acquired Mexican land grants—public domain. Neither did he like to have strangers come in and displace him without paying one cent of damages, or even apologizing for their behavior.

For, at that time, when Indians and outlaws still made the frontier a trifle hazardous, the men who owned sheep and the men who owned cattle were on different breed. There was more and quicker money in sheep. The wool would often pay all the expenses of running them, and leave a good profit. And the meat of the sheep, when they became too old for wool, would bring as much per pound as the finest beef steer.

But it was very seldom that a cowman would become a sheepman. There was a decided difference in the temperament and character of the men who went into the two lines of industry. The cowmen were usually open-handed, free spenders of money, who enjoyed a life in the open, riding among their herds, and living among the cowboys.

Sheep owners seldom lived near their ranges, and only gave them such supervision as was necessary to see that their foremen attended to their duties. No man ever heard of a successful sheepman parting with a dollar he could hold fast to. In fact, most of the big bands of sheep were owned by bankers, who looked to the ultimate dollar in profits, and who cared not at all for the imponderable things that unconsciously drew and held men in the cattle business.

When the sheep ranges became overstocked, the owners gave their foremen orders to employ Mexican bad men to protect their sheep, and to move the herd over onto the ranges occupied by the cowmen's cattle. But in no instance did a sheepman himself go with these herds when there was known danger of trouble. Cowmen—that is, real cowmen, who had grown up with their herds, not capitalists who had only invested money in cattle—when their property and rights were threatened, usually led their men when the trouble began.

The cowman, of course, claimed that although his herds ranged over the public domain, it was rightly his range, because he had first utilized it. The sheepman, in his own defense, pointed to the fact that the ranges were public property, and belonged as much to one man as to another. He said, too, that the only reason the cowman did not try to occupy the sheep ranges was, that because of the antipathy of cattle to sheep, and that the sheep kept the grass eaten down so short that cows could not exist.

But none of these things affected the cowboys of the Flying H ranch. It was one of the largest cow ranches in America. The owners—like most of the sheep owners—were eastern bankers who never visited the ranch, but depended entirely upon the manager and superintendent to look after their property. They were as impersonal to the men who rode their range as any other stranger, and, while the cowboys, of course, felt a certain loyalty to the great ranch, they were not fighting men and, had they known that the sheep were on the range, they would certainly have indignantly refused, had anyone suggested that they should kill or be killed in a controversy that did not concern them. And they knew, too, that there was no necessity for any more trouble than was required to ride to the agency and report the presence of trespassers on the reservation.

There were seven cowboys in the party—Dan Warren, Ed Hopkins, Pete Sibley, Tom Maxson, Joe Turnbull, Billy Boudin and Bruce Liscomb, the range boss. Sibley had ridden into camp the evening before with orders from the foreman to Liscomb to gather several hundred beef steers for the next delivery on the beef contract for the Indian Agency, and they were now starting out to gather the cattle.

The valley that separated the hills in which their camp was located from the hills in which Brushy Basin was situated was several miles in width. Long before they had crossed it the sun came out, but it was a midwinter morning, and as the altitude

16 SUNI
LOS ANGE
Two days or m
Riverside,
Elsinore.
OWNE
Question: W
operation of m
install a V-typ
been told that
ficient than the
tor. What do y
A.: It is clai
radiator gives
simply because
ing area than th
Close to
In Luxury Class
are made possible
Auto Car
ALL IN ONE
GENUINE

CARE OF THE BODY.

CONDUCTED BY HARRY ELLINGTON BROOK, N. D.

The Water Cure.

BESIDES diet, there are three great agencies in aiding Nature to restore health—air, sun and water. These wonderful forces are almost

rains only one pound of water to the same degree.

"The temperature conducting capacity of water is twenty-seven times greater than that of air. Water conveys to the skin much stronger therapic impressions than should not be eaten together. It would be tour treatment is forbidden in England. In Boston there is an Animal Rescue League. Of 40,000 dogs handled at that institution they have never been able to identify one case of rabies. Each man is better to say that animals should never be

"Undigested starch in the alimentary tract is bad. Rotting animal tissue is worse. Both in combination is deadly. In a case of millions of infants that die every year in the United States might be alive, if they were breast fed.

By eating right of natural foods, during pregnancy, mothers may insure milk for their infants and an easy delivery.

* *

Tonsils.

IT IS encouraging to note that an increasing number of intelligent physicians are protesting against the criminally absurd mania for cutting out the tonsils—necessary organs of the body—to cure diseases that are due to the accumulation of waste matter in the blood, of which inflamed tonsils are only a symptom. One of my consultants, a Long Beach woman, thus tells her experience:

"Since a child I have been subject to attacks of tonsilitis and quinsy. I had one of the 'very best' doctors attending me. Three

CARE OF THE BODY.
(Continued from page 18.)

reality suffering from a psychosis, or mental perturbation, induced by unreasoning fear on the part of the deluded sufferer."

Any dog is likely to go mad in hot weather, if it is fed on rotten food, which causes worms, is deprived of water, and treated brutally. Men go mad on the desert, and froth at the mouth, when they are out of water, under a burning sun. No one, however, thinks of accusing them of hydrophobia.

Following, on this subject, from the Troy (N. Y.) Standard, is good. The writer was commenting on the cruelty of people who go away for a vacation and leave their faithful dogs to thirst and starvation:

"A dog wanders away from his owner, or, with careless disregard, the master loses heed of the bewildered animal in a city throng. Frightened, and his usual level wits topsy-turvy, the dog runs about, seeking to find his way home. He gets tired and thirsty, his jaws become foam-flecked, just as do those of a horse driven hard in the summer sun. Impish boys, whose hearts know no tenderness, see the dog running about and stone him as they chase him. The dog, fleeing from his pursuers, stung by missiles and frightened by yells, naturally snaps at those who try to stop him.

"Immediately the cry goes up, 'Mad dog.' A crowd pursues the animal until he is cornered, shot and killed. The people, not the dog, are mad."

Venia Kercheval writes:

"We probably would never be cursed with such a thing as rabies, were it not for the fact that animals are deliberately artificially inoculated with the disease, in serum factories and laboratories, and they may get loose, accidentally, or otherwise, but this is the only genuine menace that I know of."

* * *

"Captains Courageous."

A FEW weeks ago the Gloucester fishing schooner Esperante, winner of the international championship fishing races, last fall, foundered at Sable Island after striking a submerged wreck. The crew were saved.

These hardy fishermen, depicted by Connolly in his stories, and by Kipling in "Captains Courageous," who sail "out o' Gloucester" with their little craft in gales that make captains of ocean liners hesitate, are among the salt of the earth, and a credit to American manhood.

* * *

Jewish Nationality.

WILL C. WOOD, State Superintendent of Public Instruction, has ruled that Jewish religious schools are not included in the foreign language school bill signed by Gov. Stephens. The law applies only to languages taught in foreign nations, and the Jews do not constitute a nation, Wood said.

Many Jews claim they are a scattered nation, and seek to materialize their nationality in Palestine.

* * *

Cost of Ignorance.

THE cost of medical treatment has increased until it causes bankruptcy and ruin among those who are so ignorant and foolish as to resort to "eminent physicians," "specialists," trained nurses and hospitals, all stumbling blocks in the way of health.

Merely from a financial viewpoint, it would well pay you to learn how to live, so that you will not get sick.

* * *

Subsidized Drama.

WE SUBSIDIZE public libraries; why not a public playhouse where sterling dramas may be presented?

The stage has largely replaced the printed page among millions. Producers say it does not pay to put on really good plays. I think they are mistaken. The community theater at Berkeley, Cal., more than pays expenses. A municipal theater should at least "break even." Or, if it lost something, it would still be a good investment.

* * *

Why Babies Die.

HUNDREDS of thousands of babies die in this country every year, because the mothers cannot nurse them. An ever-increasing number of women find themselves in this deplorable condition. Why? Because they eat largely of devitalized or starvation foods, lacking the essential mineral elements.

Nothing can fully take the place of mother's milk. Bottle-fed babies may look plump, but they have no resistance, and

MAKE ME PROVE IT!
I will tell you what and where your trouble is without asking a question. Each patient receives my personal attention. No one is employed to adjust my patients.
C. C. PETERSON, Chiropractor
7 YEARS PRACTICE
I am away on my vacation and will return, Monday, July 11, 1921

LOS ANGELES COUNTY CHIROPRACTORS' ASSOCIATION
Organized for safeguarding the public in employing the services of the
CHIROPRACTOR
For further information and a better knowledge of the true principles of Chiropractic, see First Page of Classified Section, Chiropractors, of Telephone Directory.

FREE Treatments | Kinetic Chiropractic College, Inc. | Most up-to-date college on the Coast. New day and night classes. Swedish Massage taught. | Phone 13593 710 Union League Bldg., 2nd & Hill.

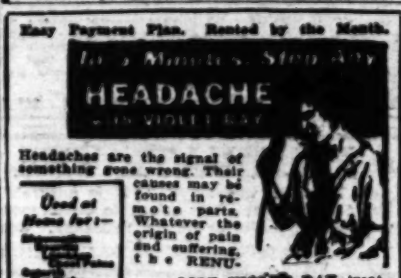
Los Angeles Chiropractic College — Chartered 1911. Oldest and Largest Chiropractic College in the West. Regular $400 2400-hour or $200-hour or 4000-hour course now given for only $250. Day and evening classes. All natural methods taught. X-Ray work done. Free catalogue. Dr. Charles A. Cate, D.C., President. Clinic and Private Treatment. 961 South Hill Street. 15003.

NATUROPATHY
Restores Vigor and Vim to those suffering from run-down conditions when drugs fail to have any effect.
Treatment consists of Massage, Osteopathy, Chiropractic, Spondylotherapy, Orthopedic Surgery, Physical Culture, Diet, Hydrotherapy including Electric-Light, Vapor, Herbal, Pine Needle, Nauheim and all other medicated Baths. Electricity in its various forms is here made a specialty, including all forms of vibration. A form of Electricity has been developed that is especially useful in cases of Constipation, weakened abdominal muscles, displaced stomach and pelvic organs.
No more operations for disease of the Tonsils. Catarrh of nose, Pyorrhea, Carbuncle, Bronchitis, Eczema, Gangrene, Blood-poisoning and all cases of Female Diseases yield quickly to treatment with our
Famous Kromayer Quartz Light
Alopecia (baldness), Erysipelas, Neuritis, Ulcers, Acne, Diabetes, Asthma, etc, will be cured with the
Alpine Light
Outside patients treated from 8 to 12 and from 2 to 6
Naturopathic Institute & Sanitarium of California, Inc.
Dr Carl Schultz, President,
444-450 St. Paul Ave., Los Angeles.
Phone Broadway 2707.
(Take West 6th Street car on 5th St.)

PERFECT HEALTH and a GOOD FIGURE is WOMAN'S BIRTHRIGHT
Do you fully realize how much your personality, efficiency and success depends upon your general health, figure and carriage? It is within your power to possess a beautiful body. True grace of movement is the result of bodily control. eauty of ofrm is something that can be attained by anyone who will apply the knowledge gained from the
PHOENIX SYSTEM FOR HEALTH AND BODY BUILDING
Corpulent women without shape have restored the graceful lines of youth, others underweight and lacking physical attractiveness regained a beautiful figure and perfect health.
WHY NOT YOU? Don't you consider yourself of any value to be worth building up? Self neglect not only means danger to you, but you become a menace to others. If you are not what you should be, find out what the Phoenix System can do for you. No charge and no trouble to answer your questions. Booklet of the system sent free on request, or call.
J. J. ELLIOTT, Director
PHOENIX SYSTEM
Suite 620 Washington Bldg., Third and Spring. Phone 11265.

You Need Not Be Sick!
I will prove to anyone the truth of this statement, that pressure upon nerves, is the cause of all sickness. I will tell you where and what your trouble is without asking any questions.

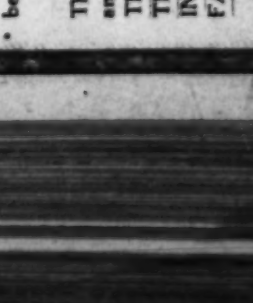
Joseph H. Coleman, D.C.
506 Mason Building, Corner Fourth and Broadway
Phones—Office, 62121; Res., 283364. Member of Los Angeles County Chiropractors' Association.
Hours: 10 to 5. Also Monday, Wednesday and Friday Evenings, 7 to 8.

Easy Payment Plan. Rented by the Month.


Headaches are the signal of something gone wrong. Their causes may be found in remote parts. Whatever the origin of pain and suffering, the RENULIFE VIOLET RAY treatment gives almost immediate relief. Then, properly applied at the seat of the trouble — nerve centers, stomach or other organs—the cause is removed and normal conditions restored. This modern method of treatment is Powerfully Effective, yet Pleasant and Perfectly Safe.
VIOLET RAY BOOK SENT FREE

$10 Will place our generator in your home.
Renulife Violet Ray Co.
715-716 Washington Bldg.
LOS ANGELES, CAL.
365-366 Pacific Bldg. San Francisco, Cal.
825 Timpkin Bldg. San Diego, Cal.

Rupture Kills 7000 Annually
Seven thousand persons each year are laid away—the burial certificate being marked "Rupture." Why? Because the unfortunate ones had neglected themselves or had been merely taking care of the sign (swelling) of the affliction and paying no attention to the cause. What are you doing? Are you neglecting yourself by wearing a truss, appliance, or whatever name you choose to call it? At best, the truss is only a makeshift—a false prop against a collapsing wall—and cannot be expected to act as more than a mere mechanical support. The binding pressure retards blood circulation, thus robbing the weakened muscles of that which they need most—nourishment.
But science has found a way and every truss sufferer in the land is invited to make a FREE test right in the privacy of their own home. The PLAPAO method is unquestionably the most scientific, logical and successful self-treatment for rupture the world has ever known.
The PLAPAO PAD, when adhering closely to the body, cannot possibly slip or shift out of place, therefore cannot chafe or pinch. Soft as velvet—easy to apply—inexpensive. To be used whilst you work and whilst you sleep. No straps, buckles or springs attached.
Learn how to close the hernial opening as nature intended, so the rupture CAN'T come down. Send your name today to PLAPAO CO., Block 298, St. Louis, Mo., for Free trial Plapao and the information necessary.—(Advertisement.

Good Health Regained

Maintained by chiropractic. If you want the best in this science, see me.
822-3-4 Black Bldg. 357 South Hill Street
Hours 9-12, 1-5 by appointment.
Office Phone 62738. Res., Lincoln 2576.
Trained nurse in attendance. Consultation and spinal analysis free. Member State Chiropractic Assn.
SHERMAN F. CARTER Chiropractor.

The Chiropractic Health Service of Los Angeles
Health Engmark, D.C.
California's Best Known Chiropractor
X-Ray Service. Phone 61971.
305 Mason Bldg., Broadway at Fourth.
Hours, 10 to 5; Mon., Wed. and Fri. eve., 7 to 8.

Eclectic College of Chiropractic
321 S. Hill St. Main 3195.
The largest and finest equipped college on the Pacific Coast. Best faculty of any Chiropractic College anywhere. There training given in Chiropractic, X-Ray and all drugless methods.
Send for Catalogue and College Magazine.

You Owe It To Your Children

Phone 67669
G. G. ORR, D.C.
CHILDREN'S CHIROPRACTIC SPECIALIST
Graduate Nurse in attendance.
215-17 Homer Laughlin Bldg.
315 S. Broadway.
Hours, 10 to 12; 1 to 4.

Our Ruptures Cured
Since February 1, 1921
L. A. Dentist in 60 DAYS.
L. A. Manufacturer in 45 DAYS.
L. A. Mechanic in 60 DAYS.
L. A. Electroplater in 90 DAYS.
The ALEXANDER TRUSS Did It!
Factory, 212½ S. Hill St., City.
Trusses, Hosiery, Elastic Hosiery and Belts. A sample of all advertised trusses on display at our factory. Will gladly show them to you.

ASTHMA
or Hay Fever are needless and can be quickly ended IN ANY CLIMATE. Remlock 100 gives incomparable results. We cater to the chronic cases. Write Remlock Hills Laboratory, 725 17th St., Denver, Colo. American Drug Co., Agents, 606 S. Hill St.

Don't Wear a Truss

We guarantee your comfort with every Brooks' Appliance. New discovery. Wonderful. No obnoxious springs or pads. Automatic Air Cushions. Binds and draws the broken parts together as you would a broken limb. No plaster. No lies. Durable, cheap. Sent on trial to prove it. Full information and booklet free.
C. E. BROOKS
330-B State St., Marshall, Mich.

RUPTURE
My Truss is made for each individual case, symmetrically perfect, no leg straps, no pressure on hips or spine, guaranteed to hold when others fail. Will cure all curable ruptures without exercises. The leading truss maker for the most prominent physicians and surgeons of Los Angeles. Abdominal supporters made to order also. Skilled lady attendant for ladies.
M. W. Gaehl, 309-310 Lankershim Bldg.
Phone 11586. 126 West Third St., near Spring St.

CUBBISON'S BRAN CRACKERS
Whole Wheat Flaxseed and Unsweetened Graham Crackers. A Food and Laxative. Try them, sample postpaid 25c. Cubbison's Genuine Whole Wheat Cream Bread, very nourishing. Cubbison's Products for sale at Walker's Bakery, Summit Grocery, Pasadena. Young's Markets, Albert Cohen, Van Houtens, etc. Cubbison's Bakery, 2419 Pasadena Ave., Los Angeles. Lincoln 2486.

EAR PHONES FOR DEAFNESS
Over Fifty Different Kinds of Styles and Hearing Aids
Glasses Fitted and Furnished
DR. C. E. STOKOE, Eyes and Hearing
320 Central Bldg., Cor. Sixth and Main Sts.


Wheel Chairs For Sale and For Rent
PROFESSIONAL SUPPLY COMPANY
416 W. 8th St. Phone 62122.

Fight on The Rio Tonto Reservation

BY WILLIAM SPARKS.

THE horse wrangler had just brought in the "remuda," or herd of saddle horses, when Liscomb, the range boss, gathered up his rata and ran-nine enough of it through the honda, or eye, to make a loop large enough to catch his horse with, flung it out on the ground in front of him with a twist that removed its several kinks. He then strode away from the bunch of cowboys, who were standing around the cook's campfire toward the horses, saying, as he went:

"Catch your best horses this morning, fellows, for we are going to have a hard day's work. We'll go over to Middle Prong and work Bushy basin, and bring in all the

"Don't you think," said Liscomb, "he won't do anything on a frosty morning like this—" The sentence was never finished, for the horse had measured the distance now, and with a leap he whirled and let both iron-shod heels drive at his master.

But Maxson was not so careless as he appeared to be, and when the horse's heels arrived at the point where the cowboy's abdomen had been an instant before, they found only empty space.

The horse instantly resumed his sleepy pose. The cowboy finished rolling and lighting a cigarette, and then with deliberation walked over to the horse and gave him a vicious kick in the ribs. The animal grunted with pain, and got to his feet with alacrity, and stood with drooping head and trembling body, while the cowboy threw the saddle blanket on his back, and then the saddle, which he cinched tightly. Then he mounted and rode off to the herd, which was being driven toward the corral by the other cowboys.

There had been reports of trouble among the cattlemen and sheepmen in the reserve for some time, and Liscomb had received orders from the agent to see that no sheep were allowed to graze on the reservation. Cattle and sheep cannot graze on the same range, for the sheep nibble the grass so close to the ground that the cattle cannot get enough to eat. Consequently the cattlemen object to sheep on the range, and the sheepmen object to cattle. Sometimes the cattlemen and sheepmen fight, and run cattle. Sheep were not permitted on the reserve under any circumstances.

There had been reports circulating among the cow camps for several months of trouble brewing between the cowmen and sheepmen of New Mexico, and only a few weeks before, a prospector, who stopped over night at the Flying H camp, had told them a large band of New Mexican sheep had been driven across the line dividing the two territories, and onto the K. L. cow range.

But he had given a detailed and circumstantial account of how the two brothers, who were known as the K. L. brothers, had been driven from their home in the land where the cattle roamed at will, although it was—except in certain instances where men of large capital had acquired

As the sheep increased, and the ranges were eaten out, the sheepmen would employ fighting men, usually renegade Mexicans from Mexico, to protect their sheep herders, and send them over onto the ranges of the cowmen. Of course, if the cowmen did not drive further on to a new range or sell his cattle, usually at a great loss—for the odus of the sheep always comes in dry seasons when the cattle were too poor for beef, and in many instances too poor to be driven off at least—they would die of starvation.

The cowmen felt a proprietary interest in the land where the cattle roamed at will, although it was—except in certain instances where men of large capital had acquired

was nearly 6000 feet, the rarified atmosphere was still quite cold.

But as they rode along, they joked and whistled and sang, in the way men who live in the mountain solitudes often do, when thrown together for a round-up or drive. When a jackrabbit sprang up near the cavalcade, Sibley drew his six-shooter and fired four shots at him as he disappeared in a ravine. Then, spurring his horse, he rode up to Boudin. "Loan me four or five cartridges," he said. Boudin eyed him with simulated disgust. "Not today. You just come from headquarters ranch and store. Why didn't you buy yourself some cartridges."

"I intended to," said Sibley, "but I forgot about them."

"Well, quit shooting at jackrabbits for a while, then. Cartridges cost 5 cents apiece; you might just as well throw the money at them as the lead; you never hit anything, anyway."

"Oh, give me enough to load my gun with," said Sibley. "We'll be going to the agency with this bunch of steers, and I'll get some and pay you back."

"I'll give you three. That's all I can spare. There are lots of deer in the basin, and I'm hungry for venison," said Boudin, drawing three cartridges from the loops on his belt and handing them to Sibley.

"If this outfit gets any venison, Dan will have to bring it in," said Hopkins. "You will never get to see any more of a deer than his white tail going over the brush; you make too much noise to get one with a six-shooter."

The country they were going toward was very brushy and rough, and in running through the brush, or in roping any wild steer that might try to break out of the hold-up bunch, a rifle would be very much in the way. For that reason all except Warren, who carried a light saddle gun, had left their rifles in camp, although all but Turnbull carried six-shooters.

"Maxson, take Ed and Billy and ride up on that mesa to the left, and turn any gentle cattle you find down into the gulch at the forks for a hold-up bunch," said Liscomb, "and," he added, "if we are not there ahead of you, wait until we come."

Hopkins, Maxson and Boudin galloped off to the right, toward a low, flat-topped mesa, while the rest of the cavalcade, encumbered with pack mules and saddle horses, turned up a narrow gulch that opened out here in the valley. The gulch grew narrower, until it became a canyon. The trail wound around among trees and boulders for several miles, but at last they came to the forks where the trail left the creek and ran up a long ridge to the rim of Brushy Basin. Just as they arrived at a point where they could see the open country ahead of them, Liscomb reined up his horse and, pointing at the ground, ahead, said, "There have been sheep here this morning. Where the devil do you suppose they come from?"

"Maybe that bunch of Mexicans the K. L. outfit got after, circled and came down into this country," said Turnbull.

"Well, if they did, they will soon have to get out," said the range boss. "We'll notify the agent when we get in with this bunch of beef, and have them fired off the reservation."

As the party rode out at the head of the canyon, they saw the sheep camped near the trail they must follow to reach the Brushy Basin by the shortest route.

A small, low corral had been built of loose rock on a slight eminence above a spring of water. From the inside of this there arose a small volume of smoke. Liscomb and his party could see Maxson and Hopkins standing among eight or nine Mexicans inside the corral. The three cow ponies were standing, with bridle reins thrown over their heads, a short distance below the camp. The gentle cattle Maxson and his companions had brought along to use as a decoy herd, into which they could drive the wild cattle of the Basin, were grazing on the trail some distance from the sheep corral.

As Liscomb and his men turned the pack and saddle animals up the point, they heard the crack of a rifle. With the sound of the gun, the crowd of men in the corral sprang into swift action. Maxson, Hopkins, and the Mexicans sprang out over opposite sides of the wall, firing at each other as they did so. At the same time, shots were heard from the opposite side of the gulch. Several bullets struck the rocks near them, and glancing off, buzzed and sang like monster hornets, as they flew away. "Come on," yelled Liscomb, "They are fighting up there." And, followed by his men, he spurred up to the corral. He drew his gun as he rode, and fired at the nearest Mexican. But the back of a cow pony, bouncing over a steep hillside, is a very unsatisfactory gun platform, and none of the shots of either the Americans or the Mexicans seemed to have any effect, until the riders were right upon the latter, when several of them fell. The others ran for the brush, two of them dropping their empty rifles as they ran, for the fight had started so suddenly that they had left their cartridge belts when they leaped over the walls, and probably thinking the mounted cowboys would follow them, they disencumbered themselves of their useless weapons.

"Look out," yelled Sibley, "they are shooting at us from among them cedars across the gulch. Look out!"

Warren, who had already leaped from his horse, drew his rifle from its scabbard and, squatting down on the ground, aimed at an object that he had seen move among the cedars that were about 200 yards distant.

With the crack of his rifle, a puff of smoke and loud report came from the spot he had fired at, and instantly the body of a man appeared from behind the trunk of a tree where the smoke was hanging.

"You barked him," cried Sibley. "He couldn't hide all his carcass behind that tree. He's making for that big boulder; get him before he gets there, or he'll get every one of us fellows, out here in the open!"

Warren threw his rifle to his shoulder and aimed at the running Mexican, who could be plainly seen beneath the shade of the small cedars, running towards the largest of several boulders near him. Just as he reached the side of the big rock, and faced about, raising his rifle as he turned, Warren fired. The Mexican dropped his gun, and sank slowly to the ground. As Warren threw another cartridge into the barrel of his rifle, a bullet that had struck a near-by rock, went whining away. Looking over at the edge of the mesa, where the report of the shot had come from, he could see at about 300 yards distant, a man in the act of reloading his gun. As Warren raised his own rifle to his shoulder, the rifle of the Mexican spit out a puff of smoke, and another bullet struck the rock and glanced off, striking one of the saddle horses, who bucked off down the hill.

As Warren's rifle butt came to his shoulder, he raised the barrel until he could see the body of the sky-lighted man in perfect alignment with the bead of the front sight and the notch in the rear sight of his weapon. As he pressed the hair-trigger and felt the recoil of the gun on his shoulder, he lowered it, and peered through the film of smoke at the silhouette of the man on the mesa.

"You hit him," cried Turnbull, who, although he was unarmed, had ridden up to his companion as soon as his frightened bronc had quit pitching.

The Mexican could be plainly seen as he turned and staggered back from the rim of the rocky mesa, still carrying his gun, but making no attempt to reload it.

Warren, Sibley and Turnbull now turned toward the corral, where all the other cowboys but Boudin and Maxson were standing with six-shooters ready, watching the retreating Mexicans on the opposite side of the corral, but they seemed intent only on getting away, made no attempt to renew the fight, and were soon beyond rifle range.

"You better look out for that hombre on the mesa," said Sibley. "You wounded him all right, but he's liable to sneak around and try it again, and there may be more of them over in them cedars, or back where he went. The sheep must be over that way, and there is bound to be more Mexicans with them."

"No, that is all the fighting men out that way," said Hopkins. "We come by the sheep. There was two unarmed boys and two men with rifles with them. One of the men started to follow us as he came down here. It was the one Dan got over in the cedars, but we had better look out for that bunch that ran off the other way. They have Long Tom rifles, and they can pick us off at a long distance, if they can shoot straight enough."

"I think they have got enough," said Sibley, "but that Mexican Dan wounded might come back at us. He has all the best of it if he has sense enough to hide among the rocks on the rim. All we could see would be the smoke of his gun."

"You needn't worry about him," said Warren. I never had a fairer chance at a deer. Nothing but the sky between him and the sight. I couldn't help but make a bull's-eye, but where is Boudin? Did they get him?"

Liscomb had climbed into the corral, where Maxson was bending over Boudin's knee. He had already removed the latter's chaps, and was slitting the cloth so that he could more easily examine a wound from which the blood was flowing freely.

"What was the trouble?" said Liscomb. "What did them fellows jump you about?"

"I don't know," said Maxson, "I was standing by the fire, warming my feet when I heard one of the Mexicans tell the other to get his gun, just as you fellows come in sight. Then I heard Billie and this fellow cursing"—and he touched a dead Mexican who lay near him with the toe of his boot—"and turned around just as the Mexican fired his rifle, I thought, right into Billie's body. Billie had hold of the end of the rifle barrel with one hand, and was pulling his six-shooter with the other. He shot the Mexican, and fell back just as I shot. Then I jumped outside the wall, because the Mexicans were jumping the other way and shooting at Hopkins and me, and I was right between them and Hop."

"What did it start about?" said Liscomb, turning to the wounded man.

"I don't know," said Boudin. "I was squatting down here with my back to this wall, warming my feet, and I saw that gun, the one with the queer looking knob on it, leaning against them kyacks, and picked it up. I wanted to see what kind of a gun it was, but before I had a chance to look at it, that Mexican grabbed it, and tried to twist it around so he could shoot me in the belly. I held onto the barrel and kept the muzzle down so low that when he fired, the shot hit my knee instead of my body."

Warren picked up the Mexican's rifle, and, after examining it a moment, said it was a Hotchkiss bolt action. As none of the others had ever seen a gun of that make before, all took turns in examining it, until Liscomb said, "Fellows, get Billie out of here, and on his horse as quick as you can. We'll take him to Del Rio before his knee gets so sore he can't ride. And look out for those fellows that ran up the lefthand creek. They might circle around in the hills and come back in range again.

When the wounded man was placed on his horse, and the others were mounted, Liscomb turned to Maxson. "Ed," he said, "I reckon you had better come along and help me take Billie to town. Something might happen so he couldn't get all the way in on horseback, and it wouldn't do to leave him alone while I went after some kind of conveyance."

"All right, I'll go," answered Maxson.

"The rest of you fellows better go to camp and wait until I come out, or you hear from me. I'll report this to that galvanized greaser Sheriff, and I expect he'll try to make us all the trouble he can."

"How can he make trouble for us? We didn't start anything. If them Mexicans could have hit anything, and hadn't got so excited, they would have got the whole outfit," said Hopkins.

"Well, go on to camp, and wait there until you get further orders." And Liscomb, Boudin and Maxson rode off in a direction that would take them to the Del Rio trail.

Two days after the fight, Sibley, who had been looking for stage horses, rode into camp with the news that a large party of men, evidently a Coroner's jury, or Sheriff's posse, had passed over the trail toward the sheep camp.

All hands immediately saddled up and struck out to overtake them. When they arrived at the place where the sheep camp had been, they found that Sheriff McGraw, with a posse, and the Coroner with his jury, had finished burying the dead Mexicans. The camp had disappeared, though the sheep were scattered in all directions.

The Coroner said that as it was getting pretty late, they would go to the Barclay place, a deserted cabin about ten miles on the way back to Del Rio, and camp there for the night. He would not take the statements of the cowboys until he had got something to eat and rested up a bit, he said.

As the party rode off in groups, one of the jurors, a man named Martin, rode up beside Warren and signaled him to drop behind. When they were alone, he said, "I don't know how this thing occurred, but I do know that you fellows are going to get the worst of it, if you go on to the Barclay cabin. The Sheriff figures on getting you all to go there without any trouble. When you are there, he will get you separated on some pretext or other, and disarm and arrest you. He has already arrested Liscomb, Maxson and Boudin. Liscomb and Maxson are chained to the floor in the jail. You know the jail is built of adobe, and has no cells, only rings made fast to the floor, where prisoners who are supposed to be desperate, are chained and guarded.

"Boudin was taken home and a guard put over him. You see the Sheriff is half Mexican himself, and was elected by the Mexicans who largely outnumber the American voters in Bonita county. He did not bring any Mexicans in his posse, because he is afraid you might get suspicious and run off and make a fight. He knew from what Liscomb and Maxson said that you fellows would come along quietly if you did not know what he had done to them. He gave us all orders to keep our mouths shut. You had better get in a bunch and ride ahead. Then you can be gone before he knows it."

"What's hurting him?" said Warren. "We only defended ourselves. We didn't know these Mexicans or their sheep were in the country until a few minutes before the fight started. If we had known, we wouldn't have cared. The Indian agent would have attended to them."

"Well," answered Martin, "there have been so many Mexicans killed by Americans lately, they are getting riled up about it, and they say there was something wrong about this fight. Liscomb told the Sheriff there were six Mexicans killed, and Boudin was the only one in your outfit that was hurt. Several Mexicans in Del Rio know the outfit. They saw there was eleven fighting men along with the herders, that they were armed with rifles, and knew how to use them."

"The only reason they didn't get us all," said Warren, was that something started the fight before they were ready. You know how these old Mexicans are. They can carve you into mincemeat with a knife, but they practice so little with guns that they are almost harmless in a gun fight. These Mexicans were so excited that those who were in the corral didn't aim their guns, and their rifles were all single-shot. There was not a magazine rifle or a six-shooter in the bunch. After they fired the first shot, and missed, they were helpless when we got to close quarters with them. I saw one of them trying to put a cartridge in his gun, and he was so excited, it took him too long to do it."

As Warren and Martin rode around a turn in the trail, they overtook Sibley, Hopkins and Turnbull, who had stopped to wait for them.

"Tell these fellows what you have told me," he said to Warren.

Martin then told his story over again as they rode along behind the main party.

"What is the matter with the Sheriff?" said Turnbull. "We didn't start the fight."

"The Sheriff wants to make himself solid with the Mexican voters. There are about three of them to each American voter in the county, and they are rearin' back on their hocks about this killing. They have only heard your side of the case so far. When the Mexicans that were left alive are heard from, they will tell a different story, of course," said Martin.

"Do they think we went to the sheep camp on purpose to attack them?" said Turnbull. "Why, I was riding this bronc that goes loco whenever a shot is fired near him, and didn't take my gun with me. Sibley was bumming cartridges, and only had three in his gun when the fight started. Warren was the only one that had his rifle with him. All the others were left at the camp with the cook. Does it look reasonable we would go up against a bunch of Mexicans like that, in that way?" said Turnbull.

"Well, I have told you what sort of medicine the Sheriff is making for you," said Martin. "You can do as you please, but don't say anything about what I have told you."

It was growing dark when the party arrived at the cabin. A fire was soon built, and in a short time, the cooks of the Sheriff's party yelled for the hungry men to come and in a short time, the cooks of the Sheriff's the Coroner held his court in the cabin. One of the party took down the statements of the cowboys in writing, by the flickering light from the fireplace.

The cowboys had unsaddled, as the other men of the party had done, but had not turned their horses loose to graze. After Warren had told his story, he left the cabin and soon had all his companions' horses saddled and ready. By the time they had all been examined, they were sure Martin had told the truth.

When the Coroner told the last man that that was all, the cowboy slouched out of the cabin and went over where the others were waiting in the darkness beneath a tree. Then Warren called the Sheriff.

The Sheriff stepped outside of the door of the cabin and asked what was wanted.

McGraw said, "Warren, we hear you have got Liscomb and Maxson chained to the jail floor, that you intend to do the same thing with us. You did not believe Liscomb and Maxson, and you don't believe what we have told you tonight. We have told you the truth, and we are not going with you to Del Rio to be chained down by the legs to the floor of your jail."

"But on the first day of the next session of court, we'll be in Del Rio. And, mind, I'll hold you responsible for Liscomb and Maxson and Boudin. If they are safe and all right on that date, I'll surrender to the judge, not to you. But if anything happens to those men, remember I'll hold you responsible. Goodnight."

The cowboys went to their camp that night and got fresh horses and provisions. The evening of the next day, they were far up in the mountains, but near the horse camp of another cow outfit, where they could usually get the news of the country within a month after anything of importance happened.

One day a cowboy from the neighboring

(CONTINUED ON PAGE SEVENTEEN.)

CARE OF THE BODY.

CONDUCTED BY
HARRY ELLINGTON BROOK, N. D.

The Water Cure.

BESIDES diet, there are three great agencies in aiding Nature to restore health—air, sun and water.

These wonderful forces are almost entirely neglected by "regular" practitioners, in favor of drugs and dope that suppress symptoms, but never cure.

The water cure, in its various phases, is especially effective, when accompanied by rational diet, and often accomplishes wonders. In Central Europe almost every family has at hand simple appliances for the application of water treatment. Introduced by plain people, it was taken up by enlightened physicians, and now you may find scores of great establishments, like the "Weisser Hirsch," near Dresden, where many thousands, who had been given up as hopeless, have been restored to health and vigor.

If you take a Turkish bath, and then take a wet pack, you will be astonished at the amount of impurities that come from your body.

Following is contributed by Dr. Carl Schultz of Los Angeles, who specializes in hydrotherapy:

"The reasons why hydrotherapy is not practiced by all physicians are several, mostly selfish ones. I am sorry to add that many naturopathic physicians have abandoned hydrotherapy. Sometimes the physician has not money enough, or thinks he has not money enough, to equip his treatment rooms with the suitable arrangements and appliances. Expensive equipments are not necessary. Father Kneipp for many years used a common sprinkling can, with the sprinkler taken off, and a washtub. An ordinary bathtub, a washtub, a sprinkling can, and a lounge or massage table, blankets and sheets will suffice in many cases, and have served me well for many years. Fine equipment does not make a physician.

"Another reason for not practicing hydrotherapy is that a majority of physicians think it beneath their dignity to use water. As if anything that will help a patient could be beneath the dignity of any physician, no matter what his name or school may be.

"What the leading physicians of the continent of Europe think of hydrotherapy is shown by the fact that it is not only taught in every university, but in most of them special independent chairs of hydrotherapy also have been established. I am sorry that this is not the case in America, where even trained nurses have very little or no training in the use of water. Often I have found it necessary, not only to instruct the nurse in the practical use of water, but also have had to do most of the water treatment myself. All nurses seem to know is, how to administer drugs, give hypodermics and take the pulse temperature—that is, unless one has a nurse who has been trained in a naturopathic institute, or in one of the Battle Creek sanatoria.

"Prof. Wilhelm Winternitz of Vienna, in my opinion, has done more to make hydrotherapy acceptable to the profession than any other writer. His books and writings have convinced the profession that hydrotherapy is a most powerful healing agent, in the hands of a well-trained and honest physician. What Father Kneipp did for the people, Winternitz has done for the profession.

"Father Kneipp, whose books have been translated into thirty-two languages, has surely done more than any man to popularize the water cure. Many a physician has sat at his feet, and has learned from him the first principles of hydrotherapy. I mention this because it seems to be the tendency of many of the profession to belittle the work of this great master. 'Honor to whom honor is due.'

"Some physicians have endeavored to restrict the use of the term 'hydrotherapy' to the employment of cold water alone. This is a mistake that could only be made by those who have not studied the subject thoroughly. Hydrotherapy includes the application of water in any form, from the solid and fluid to vapor; from ice to steam, internally and externally.

"The physical properties of water are, first, the capacity for gathering, absorbing and conducting heat and cold. Water possesses a remarkable capacity for absorbing heat, without being itself much raised in temperature, and giving off heat without losing materially in temperature. The amount of heat sufficient to raise the temperature of two pounds of oil of turpentine, eight pounds of iron, or thirty-five pounds of mercury to thirty-four degrees, will raise only one pound of water to the same degree.

"The temperature conducting capacity of water is twenty-seven times greater than that of air. Water conveys to the skin much stronger thermic impressions than air, a fact easily discovered in exchanging a room with a temperature of 70 degrees for a bath at the same temperature.

"Second, the enormous physical changes which water is capable of exerting, as the result of different temperatures enlarges its value as a flexible thermic agent. At 32 degrees F. water solidifies; at 202 degrees it becomes elastic, increasing 1700 times in volume. In the form of ice it possesses valuable thermic properties, which are impossible in other forms."

With water of various temperatures, in various forms, some may play on the body as a skilled performer plays on the piano.

* * *

Night Life.

ALL-NIGHT banks are getting to be common, and an all-night "movie" is to be opened in Chicago. Before long everything will be going in full swing twenty-four hours a day.

All of which means the building of more insane asylums, and more deaths from medically maltreated nervous prostration.

* * *

Grins.

WHY must every woman—and many men—be depicted prinning, when their "mugs" appear in the "poipers?"

Even when a woman has lost her family, in a dreadful accident, you are likely to see her depicted with a grin on her face.

This isn't the fault of those who are "took," but of the enterprising photographers.

Cut it out. It's awfully bad form.

* * *

Starch and Protein.

FOLLOWING is from the Herald of Health:

"Most dietetic authorities and food chemists adopt the theory that all disease comes from the alimentary tract. Some years ago Metchnikof made the statement that the majority of chronic, organic diseases had their origin in the alimentary tract, due to the putrefaction of proteins and the absorption of slow-acting poisons from this process. Of course, Metchnikof blamed the germs and set about to counteract their effect by the introduction of the Bulgarian bacillus in sour milk cultures. Rational dietitians found it easier to prevent intestinal putrefaction by eliminating from the diet those foods which decompose too readily. These foods were found to be largely meat (including fish, fowl and shellfish,) eggs and some kinds of cheese. Eliminating these and increasing the quantity of those foods which encourage normal peristalsis (if necessary first thoroughly cleansing the alimentary tract by fasting and colon irrigation) will do away with the intestinal toxemia.

"However, some dietetians refuse to go far enough back in looking for causes, and even hesitate about taking away from sick people that which they consider to be their staff of life—dead animal tissues. These diet experts will invariably try to juggle food combinations, so that the least harm is done, without very materially interfering with the patient's likes and dislikes.

"Some dietitians blame all disorders on starch. Starch is a normal food product contained in goodly proportions in the majority of foods nature produces for us. The alimentary tract is provided with the means of converting starch into sugar, and sugar is a normal constituent of the blood. It is used as fuel by the cells. All foods containing starch must be thoroughly masticated, because starch digestion is started in the mouth by the action of the saliva. If too hastily swallowed or eaten in excess of the ability of the alimentary tract to convert it into sugar it undergoes alcoholic and gaseous fermentation. Starch such as found in white flour and other devitalized grain products, lacking the necessary vitamines and enzymes to digest it, forms a pastry mass in the intestines, which inhibits their action and prevents the proper digestion of other foods. It becomes lodged in the folds of the intestinal membranes forming a good medium in which animal foods and excess vegetable proteins can undergo putrefaction. Herein lies its chief danger.

"It is erroneous to say that proteins and starch cannot be digested at the same time and should not be eaten together. Our most wholesome natural foods are combinations of protein and starch. But it is good sound logic to say that animal food and starch should not be eaten together. It would be better to say that animals should never be eaten.

"Undigested starch in the alimentary tract is bad. Rotting animal tissue is worse. Both in combination is deadly. In a curative diet both starch and proten should be eliminated or reduced to a minimum. But this does not solve the problems of diet. It only points out one of our errors and attempts to reduce one source of disease producing toxins. Diet can be used further to cleanse the blood of toxins and accumulated wastes of cell activity, and to rebuild good healthy tissue that has been devitalized by disease."

* * *

Blaming the Lord.

GOD is blamed for many things for which He is not responsible.

When a good Christian has pampered his appetite and made a swill barrel of his stomach and dies of Bright's disease, the parson reads over his grave: "The Lord hath given; the Lord hath taken away. Blessed be the name of the Lord."

Piffle! Also blasphemy. It is simply an example of cause and effect—of slow suicide.

* * *

Muzzling Dogs.

THE subject of muzzling dogs was again brought up recently in the Los Angeles City Council.

The hydrophobia scare is encouraged mainly to sustain the profitable Pasteur graft. An eminent French physician is quoted as saying that Pasteur "does not cure hydrophobia, he gives it." The Pasteur treatment is forbidden in England.

In Boston there is an Animal Rescue League. Of 40,000 dogs handled at that institution they have never been able to identify one case of rabies. Each man is bitten, on an average about three times a week. They think nothing of it, and take it as a part of their day's work. Again, Herman Carn, official dog catcher of Denver, recently announced that he had received his two thousandth dog bite. Following his usual custom, he anointed the wound with carbolic acid, and pursued his work.

Writing in the Philosophy of Health, Dr. J. H. Tilden says:

"The victim of the nervous condition called hydrophobia, who is supposed to be suffering from the effects of a morbific virus, which had been inoculated into the victim's blood by the teeth of a dog, is in

HEALTH RESTORED
BY NATURAL METHODS
HARRY ELLINGTON BROOK, N. D.
Send stamped, directed enveloped for pamphlet
THE NATURE CURE
Mail Address, P. O. Box 415, Los Angeles.

Linda Burfield Hazzard
Fasting Specialist-Dietitian
Author of
"Fasting for the Cure of Disease,"
"Diet in Disease and Systemic Cleansing," Etc.
2030 WEST 27th ST. PHONE 75854.

A SAMPLE WILL PROVE THEIR MERIT. WRITE FOR ONE.
O-M
INFLAMMATION TABLETS
Unexcelled in Stomach Troubles, Indigestion, Gastritis and Gas, Colitis, Liver Complaints, Kidney and Bladder Troubles, Catarrhal or Mucous Inflammation.
MY TROUBLE JUST SEEMED TO LET GO, SAYS ONE LADY WHO WAS SUFFERING WITH A BAD STOMACH TROUBLE.
Two to Three Doses Relieve Inflammation of the Bladder.
Everyone now knows the importance of treating for inflammation in the cure of every trouble. If an organ is inflamed it ceases to perform its work, poisons gather, and if not relieved there is ulceration or a breaking down of tissue. In internal inflammation and ulceration nothing gives such wonderful relief as these O-M Inflammation Tablets.
Because of their neutralizing effect in auto-intoxication (self-poisoning) they insure almost universal relief in neuritis and rheumatism.
How to tell neuritis from rheumatism: "If pain increases with pressure it is rheumatism. If not oversensitive to pressure it is neuritis." In inflammation of any part or organ these Inflammation Tablets are equally successful; often there is noticeable improvement with a few doses. Try the sample and see what they will do in your case.
A GENERAL BUILDER
"Your O-M Inflammation Tablets have completely overcome my stomach and intestinal trouble and healed my kidneys. It's wonderful to feel natural again."
Demonstration or Trial Sample as Proof to All. Send this notice with 10c in stamps or coin. Address Old Medicine Laboratories, Pasadena, Cal.
Large sizes 65c and $1. Supplied by druggists and by mail.



NEW BOOK by GEORGE STARR WHITE, M.D.
D.C., PH.D., LL.D., F.S.SC. LOND.
190 Illustrations—284 Pages—Cros-Index
India-tint, eg-shel finisht Book Paper—Special Ink and Type to meet the eyes' requirements
Beautifully bound in gros-grained black cloth
Semi-Flexibl—Gold Stampt—Round Corners
Prepaid anywhere on receit of
$4.00
Publisht by the Author
327-333 South Alvarado Street
Los Angeles, California

If you are wel you need Youth to tel you how to retain youth. -If not wel then you need Youth to sho you how to obtain youth.
Youth tels in plain language just what yu want to kno — vital secrets that many hav vainly saut to kno.
Youth tels how the author has cured thousands of men and women of stomach trubls — how he has cured 199 out of 200 cases of tuberculosis — how he has brot helth and joy to thousands of men and women afflicted with ailments peculiar to their sex — tels his method of painless childbirth, and of infant-feeding without milk.
Youth shows how 90 cents of the food-dollar is simply wasted.
From 40 years of successful practis the author has gleand, and now — in Youth — presents knoledge never befor narrated — knoledge gleand along The Natural Way.

Birth Control
Painless Childbirth without Dopes
Infants' Diseases
Pregnancy often not "prayd for"
Painful Menstruation
All Children ar Legitimate
Desire - "Mind over Matter"
Sexual Disorders
Sifilis
Gonorrea
Tuberculosis
Asthma
Drug Habits
Body and Mind Development
Over 150 Menus given
Brests-their Care and Development
Constipation
Circumcision
Gland Implantation
Sex Problems
Vivisection
The Trail from Whence to Whither
Gum Chewing -Etc.
—These ar a few of the 125 topics in Youth

By same author—A LECTURE COURSE TO PHYSICIANS—PROSTATIC DISEAS AND IMPOTENCY—THINK—Etc.

MAKE ME PROVE IT!
I will tell you what and where your trouble is without asking a question. Each patient receives my personal attention. No one is employed to adjust my patients.
C. C. PETERSON, Chiropractor
7 YEARS PRACTICE
I am away on my vacation and will return, Monday, July 11, 1921

LOS ANGELES COUNTY CHIROPRACTORS' ASSOCIATION
Organized for safeguarding the public in employing the services of the
CHIROPRACTOR
For further information and a letter describing of the principles of Chiropractic, see First

CARE OF THE BODY.
(Continued from page 18.)

really suffering from a psychosis, or mental perturbation, induced by unreasoning fear on the part of the deluded sufferer."

Any dog is likely to go mad in hot weather, if it is fed on rotten food, which causes worms, is deprived of water, and treated brutally. Men go mad on the desert, and rush at the mouth, when they come out of water, under a burning sun. No one, however, thinks of accusing them of hydrophobia.

Following, on this subject, from the Troy (N. Y.) Standard, is good. The writer was commenting on the cruelty of people who go away for a vacation and leave their dogs to starve:

"Many dogs are abandoned by their owners when the vacation season arrives. Some are sent away to 'children's diseases.' Writing in Physical Culture, Alfred McCann declares that 150,000 of the quarter million of infants that die every year in the United States might be alive, if they were breast fed.

By eating right of natural foods, during pregnancy, mothers may insure milk for their infants and an easy delivery.

* *

It is encouraging to note that an increasing number of intelligent physicians are protesting against the criminally absurd mania for cutting out the tonsils—necessary organs of the body—to cure diseases that are due to the accumulation of waste matter in the blood, of which inflamed tonsils are only a symptom. One of my contributors, Dr. [illegible], of Detroit, has written a book entitled "Tonsils."

June 30, 1921.]

Illustrated Magazine

THE POTTERS

by J. P. McEvoy

No, there's none there . . . I have it

Into Each Life Some Oil Must Fall.

A TWISTED TRIANGLE

BY HERBERT STANTON MARSHUTZ.

"WELL I never!" exclaimed Mrs. Adrian Levinsky, closing a battered library copy of O. Henry. "He sure does spring things you don't expect at the end. Have some more ice tea?"

Mrs. John McGinnis passed a glass.

"I do believe I will, Martha. Yes, his denouncements are nothing less than marvelous. But I don't—"

"You mean de-noo-may, Nora. It's French—Poe invented it. This tea is good, if I say it myself."

"Now what was the name of that last story, Martha? Oh, the 'Proof of the Pudding'—well I don't think for one minute that them de-no-may's are like everyday life. They ain't real, Martha. We don't get big surprises sprung on us like that. No, sir! In our lives it's just expectin' something, looking forward to it for weeks, maybe months and years—and then it happens and we look back awhile, then forward to another something. Surprises in real life? No, sir! Not in mine!"

"I suppose you knew all the time that John was going to propose to you that evening over on the Drive. And I suppose you knew the other flat would have that fire just when you was—"

"Why them are all tragedies, Martha. Them ain't real surprises. Real surprises is the good things we don't expect and never get. No, sir, tragedies ain't surprises; they're just—tragedies. Now suppose I went home and John handed me a diamond pin!"

The other woman smiled—rather grimly, too.

"Or a pair of silk stockings," Mrs. McGinnis went on, "or some flowers, or a book—them would be surprises, Martha."

Martha sighed. 'Yes, I guess they would be, Nora dear. Now let me have your glass again."

"Well, as I was saying, you know what will happen when I get home."

Mrs. Levinsky thought she knew but was willing to hear the story from headquarters.

"Well, John will come in, throw down a mussed evening paper, flop into a chair and say, 'Ain't it hot, Nora?' And I'll say, 'yes, dear, it sure is. Ain't you goin' to kiss me good-evening, John?' Then he'll grunt and rub his whiskers on my cheek and say, 'Why in the h— ain't supper ready?' And if I even so much as glance at the paper he'll grab it and say he's hungry and we'd better eat.

"Surprise, Martha? Well the only one I ever got was when he kissed me without my asking for it, but I found out why when I read in the paper how a neglected wife jumped into the river. No, sir, them thrilling de-noo-mays ain't in my lite. No sir!"

Martha Levnisky caught a tear in time to prevent it from mingling with the ice tea. She stood up.

"I hate to chase you home, but dear, it's ten to 7 and Adrian will be here any minute—"

"Good Lord, Martha! Ten minutes to 7! And John comes home at 6!"

Mrs. Levinsky heard a door slam and before the echo had died between the walls of the room Nora was on the street.

"I haven't even got the potatoes on," Mrs. Levinsky muttered.

—And so ended the meeting of the One Hundred and Twenty-seventh Street Reading Club, as meetings had terminated last week, the week before, and the week before that.

. . . . . .

Lifting her skirts as high as she dared, Nora McGinnis dashed up two flights of narrow stairs. Breathless, with face flushed, she hesitated with one hand on the door knob. On the way from Mrs. Levinsky's she had planned what she would say to John. But on the threshold of danger—the words were gone.

Would the truth be sufficient? she wondered. No—John was calloused to the reading club excuse.

Nora reached down, rubbed her hand on the floor and applied the dust to her white skirt at the knees. Quickly she yanked out a few hairpins and loosened several strands of hair. Another dab at the floor, and a smear on her cheek. The made-to-order plan was in action. When she explained to John how she had stumbled and fallen, he would forgive and forget.

Nora turned the knob of the door. It was locked!

"Thank the Lord, he ain't home yet!" Her whole body relaxed with a sigh of gratitude. Then she took out her key. As she walked into the room, the sight of a white collar on the table brought a gasp of astonishment. Nora picked it up! Sixteen-and-a-half! Then John was home! On tip-toe Nora approached the bedroom, but nothing there had been disturbed. She cleared her throat.

"John," she called softly.

"John, dear," she repeated, louder. There was a mocking reply, but it was her own trembling voice.

"Oh John, dear!" Nora stepped to the bureau and at the sight of her reflection gave a shriek of laughter. She wiped the dust from her cheek, then replaced fallen strands of hair. As she reached for a hairpin, her eye fell upon a note on the small Japanese tray.

Mechanically, she brought it within reading distance, and in a frightened monotone read: "Nora—I've stood enough of your foolishness, if you want me you will find me down by the river. John McGinnis."

"River!" she repeated. "River—if you want me, you will find me down-by-the-river!" Nora lingered on the last word. It brought a sudden chill. "You will find me down by the river!" she exclaimed. "And there's his collar. Oh John!" And with a shriek of horror she flew out of the room and down the two flights.

. . . . . .

With one object Nora McGinnis sped toward the Hudson.

"You will find me down by the river!"—she said it over and over, read it on the shops, on the cars, and the children playing in the streets cried it.

Then it flashed upon her that "river" might mean any one of a hundred places between the Battery and Harlem. But Nora hurried on until there arose ahead of her the low outlines of the ferry slips.

She dodged across the cobblestones of One Hundred and Twenty-ninth street and turned toward the stairway that led up to Riverside Drive. Her hair had begun to fall where hairpins were lacking and she replaced the loosened strands as she climbed the steps. If John wasn't at the first place, she would look the second, and if he wasn't there, then she would look the third. . . .

Toward town she hurried as fast as aching feet would allow, watching closely every distant man, staring intently at each couple on bench or turf. In the parkway were hundreds of couples, a score of single girls, but few men. Nora followed the winding walks and bore gradually toward the river.

At One Hundred and Tenth street she realized that she was very weary. The sight of an uncrowded bench was unresistible and there was a man that looked like John at the far end. Nora sat down. It was not John after all. But he was staring at her so Nora gazed at the Hudson. There was a snowy moon low in the sky. It cast a trail of silver on the rippling river. A breeze caressed her. A shudder. . . .

"Cold, little one?" asked a soft, alluring voice.

Nora sprang to her feet and sped down the Drive, wondering if John talked to strange girls in the parks. She could not remember having seen him alone on the Drive. But in the subway he was alone—every day, and there were thousands of lonesome girls in the crowded trains.

The stairway—her starting point on Riverside Drive—was before her before Nora realized that she had traveled in a circle. On the street below a score of people were hurrying toward a mutual destination. Nora sped down to the cobblestones and followed. They were running toward the river, toward one of the ferries. She kept pace, even when the pursuit—if so it was—led into a low, dark building. When she hesitated three deafening blasts of a siren brought renewed determination to follow on and find John.

Ahead of her they ran—from the rear they hurried, encouraged to speed by the staccato whistle.



On the way from Mrs. Levinsky's she had planned what she would say to John. But on the threshold of danger—the words were gone.

Through a door to pass a man of authority.

"Am I too late?" Nora panted.

He shook his head, and shouted "ticket?"

An excited man five yards back waved his arms and Nora dashed on.

A long vibrating whistle—then the boat backed slowly into the stream.

. . . . . .

Every evening that summer the Mandalay carried several hundred more or less temporarily mated couples for a three hour romantic cruise on the Hudson.

There would be a bit of dancing in the ballroom, some drinking in another room, less soft drinking at the fountain, but an unmeasurable amount of sociability on the specially built semi-illuminated decks fore and aft.

The imitation steamer-chairs were huddled in two's as if ready to enter a modern ark. At half past 8 o'clock the Mandalay sailed. At 8:34 seven couples were holding hands. At 8:36 seven were not. The power of suggestion was always observed to increase with the speed of the boat.

At 9 o'clock one Rosie Newman kissed the man beside her—she couldn't remember his name. At 9:01, Hilda, who always had Thursdays off, permitted the clerk from Fraser's drug store to kiss her twice.

Standing apart from its fellows, was one single chair. It contained Nora McGinnis, an unhappy, trembling, tired, linesome, repentent Nora. She had watched the moon settle lower, until it appeared ready to sink in the New Jersey hills at the end of the glittering pathway. Nora had observed the effect of the intoxicating atmosphere until she, too, was caught by its spell. It came over her suddenly—a realization of romantic despair. She hated being alone.

Nora watched the nearest couple. Two heads appeared one silhouette. One chair could have served for two. A sudden move and then a kiss . . . on the other side of her, a similar pantomime with three kisses. She was trembling now. . . . Frightened by her own isolation . . . the Jersey hills had swallowed the moon and were dark. . . .

She turned quickly, startled by a noise at her side. A chair had been moved to a neighborly distance. Nora ignored the stranger and watched a New York Central train speeding toward the city on the eastern shore.

Then the stranger spoke—in a whisper.

"Is this seat taken?" Nora thought she had never heard such a frightened whisper. She gave no reply.

The man sat down.

"Pretty moon, wasn't it?"

Nora agreed silently.

"I've been looking all over the boat for a girl like you. Alone, aren't you?"

Nora was surprised ot hear herself answer "Yes, I'm alone." Her voice, too, seemed to shake strangely. And when the man reached over and in some way found her hand, she knew she should withdraw it, but . . . well, she wasn't any different from the girls she saw all around her! The hand felt nice, too. It was warm, and very human. She wanted to turn and see if he was as she imagined him . . . young, dark, with wonderful eyes. . . .

"It's sure lonesome alone," the voice whispered. "I guess you was lonesome, too—that's why I found you."

Nora was staring straight ahead. She failed to notice when an arm crept around her waist.

"Don't you like it down by the river, little girl?"

Nora's heart gave a leap. "Little girl!" John had always used that name when they had sat together on the Drive.

"Don't you like it down by the river?" the stranger repeated the whispered question.

The last four words brought Nora a picture of a room, a dresser, and a note. He was speaking again.

"I sure do like it down by the river, little girl; it beats Riverside Drive all hollow."

Nora's heart did a complete somersault. She was conscious that he was gripping her hand too tightly—his ring was hurting her. She moved a finger to touch it. That stone!

"You ain't talking to me at all, little girl. I asked you twice already if this boat don't beat Riverside Drive all hollow. Say, whatcha doing to my ring?"

Nora thought her heart was rocking the boat.

"Say that again about Riverside Drive," she whispered. "Say it again, and say that 'little girl' over again, too. Say it over again!"

That heart of hers was going faster than ever.

Japan's Large Cities.

As shown by the recent census Japan has fourteen cities of more than 100,000 inhabitants. The largest is Tokio, the capital, with a population of 2,173,162.

Why Worry?

Worry, which is nearly always born in ignorance and buried in repentence, is more hurting to man than is the thing at which he worries.—[Arkansaw Thomas Cat.

The scramble for "protection" and "government aid" and similar artificial measures to bolster up prices for the benefit of certain classes is regretable from every viewpoint. Such tactics are likely to end only in disappointment, just as are attempts by farmers to "hold wheat for $3" and by cotton-growers to "hold cotton for 30 cents. Because governments used strong-arm methods to control prces during the World War emergencies, the motion has become widespread that the law of supply and demand can be thwarted at any time and all the time by anybody that has a mind to. It can't, as those who try it will learn to their cost in the long run.—[Forbes Magazine (N. Y.)

THE PROGRESSIVE SPIRIT OF FRENCH PEOPLE.

BY C. D. M.

THE Eiffel Tower dominates you in the city and suburbs of Paris—it is a "presence" that never leaves you. You may see it from Fontainebleau forty miles distant, and from the summit of the tower itself you can see towns and villages fifty miles away. It has been built thirty years and yet no building in the world equals its height by 300 feet. It is typical of the spirit of progress which has made Paris a leader in all things modern and progressive.

In navigating the air the French led the way with Bleriot [illegible] to cross the English Channel, Paulhan first in the tryout for all America at Los Angeles, and at Heliopolis, where all Europe made trial, the Frenchmen stood in first, second and third places. There were more classes in aviation in France before the World War than in any other land. In the use of electricity and gas for heat and light, Paris stands next to American cities, which excel all, and in lighting perhaps leads all municipalities. She is indeed the "Ville Lumiere" of Victor Hugo, the city of light. In some of the great places and esplanades, the brilliant lights are on posts, not more than forty feet apart, literally forests of light. The open space of over 4000 acres bordering the Seine in the city's center is a marvel at night. It rivals the heavens above in its countless points of light. "As blossom the lovely stars in the infinite meadows of heaven," so it blossoms with a brilliancy that illumines the sky itself and the glow of light can be seen at night from forty miles away. In modern transportation Paris, like Los Angeles, has every form of it ever invented. At one moment you count fourteen different mechanical vehicles for passengers from the Arch of Triumph, from balloons and airplanes in the air to the rushing Metro carrying its thousands far underground. There are almost no wild birds or animals in the boulevards and parks of Paris only a few linnets, sparrows and rats in dark and shady places, and the citizens say that flying machines, and underground trains, and rushing surface traffic have driven them away. The rush and swoop of the automobiles, down boulevards, through parks and over bridges and squares, is like the sweep of 10,000 great birds of prey, with raucous voices and swishing flight, that scatters pedestrians like terrified sheep, as they hustle to escape.

The electric house in the Boulevard Poissoniere, where everything is done without human servants by the unseen servant electricity, illustrates the spirit of progress as it was in operation fifteen years ago, and shows what the future will be. As Jules Verne pictured in fancy, nearly fifty years ago, what is now in common use, so Paris has fulfilled in fact and made real in every day life.

The people read the million copies of the newspapers issued daily, as though their lives depended on it—the errand boy reading as he trudges along with his heavy basket, cabbies and chauffeurs, reading in their seats when not on a course, half the passengers on the Metro, absorbed in their journals, and thousands of kiosks and shops which sell papers are busy all day long. You conclude that the French are up-to-date in current events and you find that in literature, music, art, science and philosophy there are innumerable societies. Here is the greatest library in the world—here the highest skill in the culture of flowers and vegetables, (as witness the lilac culture at Moutronge, and the forcing of orange blossoms at Charonne) here Pasteur saved more human lives than any man who ever lived; here are the most advanced systems of sewerage, city cleansing, lighting and pure food laws strictly enforced, and all show the same spirit of enlightened progress. The French are not considered up-to-date in modern athletics an doutdoor sports. Yet we saw a Frenchman on the hottest July day ever recorded in Paris, win the twenty-four-mile Marathon race at the Olympic games of 1900, all nations being competitors. It was the greatest endurance test ever known in athletic games.

Probably the most skillful boatmen on the sea are those of the Breton and Normandy coasts and of the Channel Islands where "the toilers of the sea," of whom Victor Hugo wrote, master the forty foot tides and make safe harbors against those most treacherous seas. Ten years ago a hydroplane skimmed the water from Nice to Monte Carlo, twenty kilometers in twenty minutes. An autoboat race is depicted on a bronze medal in the mint in Paris (a prize for the victor) and in the toys of marvelous agility and form that are everywhere for sale, and the vast number of automobiles exported in normal times, and in the multitude of its excellent technical schools Paris is likely again to lead the world.

AN OBSCURE HERO.

BY V. K. YOUNG.

DERRICKS and daffodils, crude oil and violets, sand hills and sunflowers have no logical connection to the uninitiated, but in the little town of Taft, situated in the heart of the oil fields of Kern county, California, they follow each other as a matter of course.

The derricks which dot the hillsides are most useful objects, being indispensable, in fact, in hoisting to the surface of the earth the oil which spells the wealth of the community, but there is little of beauty in their construction.

Spring has brought with it masses of green foliage and brilliant-hued flowers and no effort is spared on the part of the residents to add a touch of beauty to their otherwise crude surroundings. Proving that, while the making of money may be a paramount consideration in living here, the finer things have not been overlooked.

No sooner does an oil worker build his "straight-up-and-down shack" than he looks about for some means of beautifying his necessarily unlovely surroundings—for remember, this is strictly desert country with a good deal of alkali soil and sand. Water is plentiful, but the rates are rather high, as is usually the case in localities of this kind.

Love of growing things being inherent in human nature, there is an immediate attempt on the part of the householder, to cover the crude lines of the roughly constructed dwelling place with vines, flowers and other growing things. It is not always an easy matter to do this, for the soil that produces quantities of rich black crude oil does not easily bring forth flowers and trees in abundance.

Nothing daunted, the courageous gardener enriches the soil by using fertilizer; builds porch boxes; trellises for vines, plants morning glories around the garage, while his wife will nearly always have a patch of geraniums or nasturtiums near the back door.

Sometimes the more ambitious even have a tiny lawn and a few trees, the latter not being productive of much shade for a good many years after they are planted, however. Even so, anxious gardeners may be seen, evening after evening, carrying buckets of water to spindly specimens of the tree family, although in more than one instance this labor, like virtue, is its own and only reward.

To newcomers, not much of beauty can be noted at first sight even in these attempts to aid nature, for the country is barren, the dun-colored sand hills being unrelieved by a touch of green for miles in every direction. But by and by, those who have elected to make their homes in this community, famous for its oil production, learn to cherish any specimen of flowerdom, finding pleasure in caring for even a few growing things in boxes and buckets.

The green foliage and bright colors of the flowers show up to good advantage against the sand hills, which return the compliment by making them seem more brilliant than usual.

All this is pioneer work, of course, for undoubtedly in time to come, the desert will be made to yield its share of growing things and may, indeed, "blossom as the rose." The trees which now are only slim striplings will temper the glare of the sun and grass will be a common thing, instead of something to make the passer-by stop and stare.

Silence.

rom chaos depth and evening gloom
A silence falls, it is the night.
For toiling hearts an anchor thrown
To catch the light.
Oh, starry night and astral sea,
What far-voiced planet beckons thee?
Thy echo voiced among the throng
I feel beside me sweeping on
For those who laugh with broken hearts.
A sapphire light proves night withdrawn,
And they who toil as slaves of art
Have gone to greet the coming dawn.
Gray-robed celestial queen, give way!
Thy pale cheeks blush to see the day
My kinsmen go, my voice cries out
To join them on the great highway.

IRIS ASHTON.

GENERAL'S AUTOMOBILE.

(Continued from page 15.)

a wide turn. He circled the whole area of the cross roads and came down the street again toward the engineer's prostrate form.

"Taboada, on seeing the automobile returning, had stopped shouting, perhaps in terror, perhaps because he thought the machine was coming back to pick him up.

"At any rate, the shock this time was ruder. The auto leaped into the air as it struck the obstacle at full speed, and I heard one of the breakrods snap as we struck the ground again. We kept on to the avenue, however. Then the general turned and came back again. And up and down, up and down, up and down, over the victim's body! How many times, I do not know. Each time, however, the shock was less violent, and after the second impact there had been no cries at all.

"The next day all the papers had headlines about the terrible accident that had happened to poor Taboada on his way home that night. And there were violent editorials against joy riders speeding in the city streets after dark, without regard to the dangers of innocent passers-by.

"For Gen. Castillejo I wrote an editorial which appeared in our paper, and in which I paid tribute to a distinguished political opponent, who had come to a most unhappy end, a gentleman and a patriot, and a man of talent, in whose passing, despite the unsoundness of his political ideas, the country and science had suffered an irreparable loss.

"That was the end of it. In a few days the whole episode was forgotten. In fact, people had many other things to think of. The election campaign ended in an uprising of the generals. Everybody turned on the President and he was assassinated. I saw what was coming, however, and got across to the United States, before the President abandoned the capital. I wanted to see who was going to win before I wrote any more articles.

"Castillejo was taken prisoner and is still in jail. His fellow-generals are prosecuting him for a number of irregularities in office.

"And I'm beginning to get worried. The latest charge against him is the murder of the engineer Taboada. No one takes any stock in the story of the automobile accident. It seems that a great many people living along the street heard the engineer's cries and witnessed what was going on from behind closed shutters. Though they kept quiet for a time, they are now telling all they know to curry favor with the new regime. Of course, it may well be that not more than one of them really saw anything. The others may simply be repeating what they have heard.

"You fellows may think it quite fine of the present generals in power that they intend to bring Castillejo to justice. Nothing in that at all. They won't do anything to him. He will put it all off on me, and, being nothing but a gachupin, what chance will I have? Bet your life, I'm not going back to Mexico!

"Even if they do anything to my former general, it will be not out of love for justice, but in a spirit of jealousy and vengeance. They hate Castillejo because they admire him and are envious of his ingenuity, with the spirit of rivalry a painter feels on seeing a masterpiece signed by another painter's name. Right, or a terrible judgment of the [illegible] sees of another writer's plots.

"The maddening thing to them is that they can't use this automobile trick now. It's an old story, you see. And in Mexico the important thing is to be original. . . ."

[Copyright, 1921, by the Foreign Press Service.]

FIGHT ON RIO TONTO.

(Continued from page 7.)

camp came over and told them that court would be in session on the first Tuesday of the following month.

When Tuesday morning came, they were camped a few miles from the county seat. Just before the judge took his seat on the bench, Warren and his partner found the District Attorney and told him they were ready to take whatever medicine they had cooked up for them.

The District Attorney laughed, and said he did not think his medicine would be bad to take. All the Mexicans, he said, who had run off that could be found, had been subpoenaed, and were waiting to go before the grand jury. Their story was almost identical with that told by the cowboys. There could be no doubt, he said, that the Mexicans were expecting trouble with cowmen, and although they had appeared friendly on the arrival of the first three cowboys, they had become suspicious when they saw the others coming, and had been told by their leader to get their guns and get ready. Boudin had just picked up the new kind of gun to examine it, when its owner grabbed it, Boudin had not let go of the gun, and the Mexican had begun cursing and threatening him. As the Mexican twisted the rifle around, with the muzzle toward the American, the latter became alarmed and started to draw his six-shooter, at the same time holding the barrel of the rifle with one hand. When the Mexican saw Boudin was pulling his gun out of his scabbard, he fired, and that started the fight.

He was satisfied, he said, that neither party had willfully intended to attack the other, and he thought the Mexicans were the most to blame. Those who had been found and subpoenaed, acknowledged that the men who were killed had been hired as fighting men, to guard the sheep and herders when they went to cattle ranges. They did not know they were on an Indian reservation, and all the fighting Mexicans who had got away, had left the country, believing they had killed several Americans, and that they would be punished if caught. The Mexican witnesses told their stories to the grand jury, which reported, "No bill." Liscomb and Maxson were released from jail, and the guard was taken from the house where Boudin was being nursed by his sister. He was soon able to ride again, and has long been manager of a large cattle ranch in New Mexico, where sheepmen and cowmen now settle their disputes with the aid of the law and courts, and seldom, if ever, resort to the strenuous ways of bygone days.

For 'Em—With Reservation.

Pin 'em right down to it and the people who have a reminiscent sigh for the return of the so-called good old times will admit that they would prefer 'em with modern improvements.—[Toledo Blade.

Do, or by and by you will be undone.—[Forbes Magazine (N. Y.)

SPECIAL SALE
Because of Removal of Nursery, on
ROSES, PALMS, SHRUBS
and all kinds of
NURSERY STOCK
and Imported Japanese Granite and Stone Lanterns,
25 to 50% Discount
PACIFIC ROSE CO.
3444 Wilshire Boulevard
NOTICE.—On and after July 1 we will be located on Western Avenue, between Temple and Oakwood Streets.

ZED WITH
The lightest, compact and Outfit on the All Campi
Reduc
1048 S.
CHA
Owners S
Glen L
AUTOM
433 South

A TWISTED TRIANGLE

BY HERBERT STANTON MARSHUTZ.

"WELL, I never!" exclaimed Mrs. Adrian Levinsky, closing a battered library copy of O. Henry. "He sure does sprinkle things you don't expect at the end. Have some more ice tea?"

Mrs. John McGinnis passed a glass.

"I do believe I will, Martha. Yes, his denouements are nothing less than marvelous. But I don't—"

"You mean de-noo-way, Nora. It's French —I've learned it. This tea is good, if I say it myself."

Nora appeared one silhouette. One chair heads appeared one silhouette. Two

an unhappy, trembling, tired, lonesome, regretful Nora. She had watched the moon settle lower, until it appeared ready to sink in the New Jersey hills at the end of the glittering railway. Nora had observed the effect of the intoxicating atmosphere until she, too, was caught by its spell. It came over her suddenly—a realization of romantic despair. She hated being alone.

Nora watched the nearest couple. Two

realized that she had traveled in a circle. On the street below a score of people were hurrying toward a mutual destination. Nora sped down to the cobblestones and followed. They were running toward the river, toward the pursuit—if so it was—led into a low, dark building. When she hesitated there a deafening blare of a siren brought response

tainment. Nora picked it up! Sixteen-and-a-half! Then John was home! On tip-toe Nora approached the bedroom, but nothing there had been disturbed. She cleared her throat.

"John," she called softly.

"John, dear," she repeated, louder. There was a mocking reply, but it was her own trembling voice.

THE POTTERS

by J. P. McEVOY

Into Each Life Some Oil Must Fall.

PROLOGUE.

CHO. (recites:) The business lunch as we know it today is a modern institution. . . . In far-off times and far-off places business may have been transacted at business lunches, but now all that is transacted is lunch . . . and not very much of that. When Joe Spearhead invited you to lunch in those days you went to his cave wondering if he intended to lunch with you or off you. . . . Joe Spearhead is dead, but his spirit goes marching on . . . the cost of the business lunch, in other words, does not always appear on the check.

So as we gaze about us and observe Pa Potter committing lunch with a prosperous looking individual we chuck our carapace of poise and arise in our large white cravat and say, "What's that?" . . .

Scene: A Restaurant.

Pa Potter is listening to the honeyed words of Mr. Eagle, who could sell a red woolen union suit to the devil, but who is now engaged in distributing, "only to his friends," a few choice oil leases. Oily to bed and oily to rise, is his motto.

MR. EAGLE *(to waiter:)*
Give us the line of march, I say.
(To Pa:) Whaddye think ye'd like today? . . .
The same old dishes . . . the same old way.
Why don't they get up some new ones . . . eh?

CHO.: Pa has corns on his hip from carrying trays and thinks Carte de Jour is the name of the place, which



"Wondering if he intended to lunch with you or off you."

qualifies him to criticize a real restaurant.

PA: Ain't it the truth? the same old chow . . .
I've got this memorized by now.
Let's see, there's a Vegetarian Dish.
Or whaddye think of that Planked Whitefish?

EAGLE: That "Fillit Mig-nun" isn't bad, y'know—
Say, I heard a good one at Frank Tinney's show . . .
Frank says, "J'ever hear of Jewish coffee?" and
The other guy says, "No, j'you?" and Frank says:
"I did, this morning the waiter comes to me and says,
"Say, 'j'wish coffee this morning?'"

PA: Ha! Ha! . . . ha! ha! That's a nifty crack.
Say, when does that guy of ours come back?
He musta gone away and died! . . .
D'ye want your au gratin potatoes fried?

EAGLE: Whatever you order, old top, is right;
That Corned Beef and Cabbage is nice and light,
Or Ham Hocks and Spinach . . . that's delicate stuff,
Or Pork Shanks and Sauer Kraut might be enough.

PA: That's nice and light all right, all right;
I'd be falling away to a ton tonight . . .
Say, whaddye think of this story here
About Jack Dempsey and Carpentear?
It says it's a cinch the Frog will win.
That guy must be full of domestic gin . . .
Dempsey will knock him for three ooh-la-la's and a marseilaise.

EAGLE: You tell 'em, Lafayette, we're here yet.

PA: Well, Dempsey ain't solid with me, you bet;
That shipyard record of his is wet;
But just the same I've got a hunch
He'll flatten this baby with one punch . . .

CHO.: You will readily recognize from the above that this is a genuine business lunch . . . but now we will have the food brought in . . . so . . . and we will pass over Pa's profound solutions of all the problems of the world, any of which would be a day's work for an editorial writer or the work of several months for Lloyd George, who is rather slow about such matters, much to



"Can you hold this check till tomorrow, eh?"

Pa's disgust. . . . Pa saw, if he were running things . . . "say, they'd be done different, that's all" . . . they probably would be different, at that . . . but now lunch is drawing to its close and Mr. Eagle is winding up . . . so this looks like business at last.

EAGLE: I was talking to Rankin the other day.
And he says you was visiting out his way,
And he told you about the leases he had,
And he said you wanted some awf'lly bad . . .
Of course there ain't none of 'em lyin' 'round . . .
The oil is just bubbling out of the ground . . .

PA: I was a bit interested . . . whaddye you say?
Are they sure to strike oil in that place any day?

EAGLE: Are they sure to strike oil?
Why my boy, it's a pipe.
According to Hoyle
The development's ripe;
It just oozes right out
When you drive in a stake.



"Autos . . . Horses . . . coin to blow."

Do you imagine, ole scout,
That I'd fool with a fake?

PA: No, of course, but you know
They occasionally blow,
And I couldn't afford
To lose very much dough.

(Carelessly)
I wouldn't go broke
On five hundred or so,
But I would like to know
That the thing is a go.

EAGLE: I'm not sure there's any left;
I'm afraid it's all been took.

CHO.: (Business here of painful thinking
As he rummages his book.)

EAGLE: Let me see, now; is there any
I could get by book or crook? . . .
My, I'd like to help you, Potter;
It would please Al Rankin, too,
Not to mention all the money
That will finally come to you.
Let me see . . . five hundred dollars
Ought to net you fifteen thou',
But the leases all are taken . . .
Darn the luck, that's rotten, now!

PA: I bet if they struck oil down there
I'd make a million bucks or two.
Aw—dig up some leases, please.
Think hard a minute . . . find a few.

EAGLE *(thinking hard:)*
I think I know . . . now, let me see . . .
No, there's none there . . . I have it . . . whee!
I've thought of some, if we ain't too late.
(Rummages in his pockets.)
Yes, here they are . . . say, ain't that great?
And just five hundred bucks' worth, too . . .
All ready here to slip to you . . .
The choicest land in Tennessee,
Just dropping oil so fast and free
You'll soon be rolling in the dough—
Autos . . . houses . . . coin to blow . . .
Pearls and diamonds for the wiff,
And trips abroad . . . you lucky stiff.

PA *(in a daze:)*
Are these the leases? Give me the bunch;
I'll give you the money right after lunch.

EAGLE *(smoothly:)*
Take the blank check here
And fill in your bank.
When your fortune's made
You'll have me to thank.

PA *(dutifully filling in:)*



"Just dropping oil so fast and free."

Can you hold this check till tomorrow, eh?
Thanks . . . please do . . .
Well, I'm on my way
I may be wealthy a year from today;
They all have to start some time, they say.
(Internally)
I wonder what Ma will say to me, now.
But she don't have to know for a while, anyhow.

CHO.: But when she does find it out! Ha, ha! ho, ho! She has mentally spent that $500 nest egg already many times . . . and now that Pa has shot it away . . . and for oil leases . . . Pa will have to talk fast . . . Poor Pa . . . Poor Pa!

(And that's that.)

English Tributes to Washington.

A race instinctively honors men after its own kind. Count Witte lauded our secret service. Germans have praised our bankers. Four statues of Washington, to be unveiled in England during the summer, reflect the traditional partiality for the splendor of the masculine virtues enthroned in leadership.

The reverence of Englishmen for the character of Washington resembles our own feelings toward Shakespeare. It is natural for men to be as proud of their blood as of their country. The pride Englishmen feel in Washington is the pride of membership in his race. In repelling the aggressiveness of George III the Colonies did the same service as England in repelling the aggressiveness of William II. Not only does our own expansion begin with our Revolution but the expansion of the British Empire also. Thus the English are not sentimental only, but practical, in honoring Washington.

The advocate of peace could justly contend that the final endowment of liberty will have been received when all nations honor the highest types of each. This wider patriotism of the understanding was exhibited in our own recent honor to Bolivar. In honoring Washington the English honor themselves. An adversary in life, he is their compatriot for eternity. No effigy in all their Gothic halls—no eulogy on all their towering tombs—so images the highest conceptions of nobility, and the words of the greatest of Englishmen fit him like a prophecy, for truly it might have been said of him: "The elements so mixed in him that nature might stand up, and say to all the world: This was a man."—[Leslie's.

...ard
...t as
...blem
...lem of locat-
...te battleship
regarded as
...ir craft and
...vy with the
...ent explosive to
...it the point of
enable the tech-
...rmine the prob-
...an attack in ac-
deductions will
...very factor, in-
...es of attacking
...rom antiaircraft
...caused.
...et in the minds
...nd Navy board,
...plans for the
...e Iowa is con-
...will determine
...craft to locate
...the coastal zone
...on such vessels
...irplanes to make
...spared to send
...eaplanes and a
...bombers against
...e marines are
...ut at least one
...and light bomb-
...an carry bombs
...but none of that
...d in the Iowa
...PLANES.
...ding that Army
...t participate in
...on account of
...stance from the
...d air service of-
...ntified in risking
...s and personnel
...a test involving
...my bombs.
...decided to utilize
...bombers against
...of course, may
...within fifty miles
...it is discovered,
...other hand, will
...chances with
...few, enough in
...not, yet know
...CENTS

THE PROGRESSIVE SPIRIT OF FRENCH PEOPLE.

BY C. D. M.

THE Eiffel Tower dominates you in the city and suburbs of Paris—it is a "presence" that never leaves you. You may see it from Fontainebleau forty miles distant, and from the summit of the tower itself you can see towns and villages fifty miles away. It has been built thirty years and yet no building in the world equals its height by 300 feet. It is typical of the spirit of progress which has made Paris a leader in all things modern and progressive.

In navigating the air the French led the world, and in aviation they are still the leaders. Their aeroplanes are the best and their aviators the most daring. Their dirigibles have made many trips to England and back, and their aeroplanes have flown from Paris to London in a little more than two hours.

The people read the million copies of the newspapers issued daily, as though their lives depended on it—the errand boy reads as he runs, the shopkeeper reads while waiting for customers, the workman reads on the street car, the chauffeur reads while waiting for his employer, the cabman reads on the box, the waiter reads while waiting for orders, the concierge reads at the door, the mother reads while watching the children, the wife reads while waiting for the husband to return from business, the husband reads while waiting for dinner, the diner reads while waiting for the next course, the theatergoer reads between the acts, the bather reads while in the water, the swimmer reads while resting on his oar, the fisherman reads while waiting for a bite, the hunter reads while waiting for game, the traveler reads while waiting for the train, the passenger reads while waiting for the boat, the aviator reads while waiting for the signal to start, the chauffeur reads while waiting for the car to be repaired, the pedestrian reads while waiting for the traffic officer to change the signal, the lover reads while waiting for his sweetheart, the bachelor reads while waiting for his dinner, the dancer reads while waiting for the music to begin, the singer reads while waiting for the accompaniment, the actor reads while waiting for his cue, the author reads while waiting for inspiration, the editor reads while waiting for copy, the printer reads while waiting for proofs, the publisher reads while waiting for the presses to start, the bookseller reads while waiting for customers, the librarian reads while waiting for books to be returned, the collector reads while waiting for bills to be paid, the debtor reads while waiting for the collector to call, the beggar reads while waiting for alms, the thief reads while waiting for the police, the prisoner reads while waiting for his trial, the judge reads while waiting for the jury to agree, the lawyer reads while waiting for his client, the client reads while waiting for his lawyer, the doctor reads while waiting for his patient, the patient reads while waiting for the doctor, the undertaker reads while waiting for the funeral, the mourner reads while waiting for the hearse, the corpse reads while waiting for the resurrection.

"The maddening thing to them is that they can't use that automobile truck now. It's an old story, you see. And in Mexico the important thing is to be original. . . ."

(Copyright, 1921, by the Public Press Service.)

GENERAL'S AUTOMOBILE

(Continued from page 12.)

a wide turn. He circled the whole area of the cross roads and came down the street again toward the engineer's prostrate form.

"Taboada, on seeing the automobile returning, had stopped shouting, perhaps in terror, perhaps because he thought the machine was coming back to pick him up.

"At any rate, he shook this time was ruder. The auto leaped into the air as it

FIGHT ON RIO TONTO.

(Continued from page 1.)

camp came over and told them that court would be in session on the first Tuesday of the following month.

a competitor using a new secret for treating hats, or a novelist jealous of the inventive ness of another writer's plots.

THE HOW IN HOUSES

HOW TO PLAN HOW TO BUY HOW TO SAVE

THE CHARM OF PAINTED FURNITURE.

THE present time is an important period in the designing and construction of American furniture. In the first place, there is an unusual demand for furniture. Furniture factories are making every effort to keep pace with the demand. Many who have benefited by the high prices and high wages of war-times are turning their thoughts towards furniture. Many of these have hitherto paid little heed to that commodity. Houses are being built that must be furnished. These eager purchasers are going to buy things that are either good or bad. Their houses are going to be either well or ill furnished.



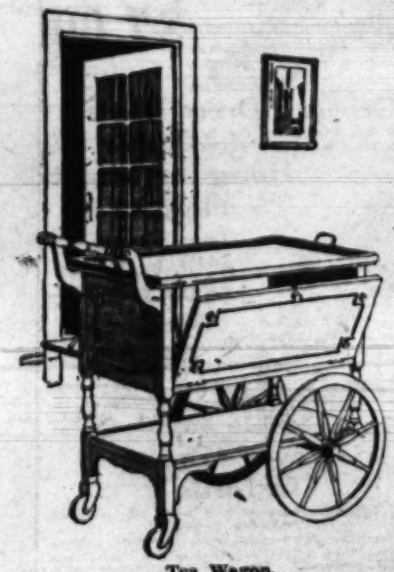
Breakfast Room, Tables and Chairs.

Where householders have had the interest and have taken the pains to inform themselves concerning furniture, their choice will be intelligent. Since the majority of these people are in moderate circumstances the type of furniture will be of a price in accordance with their means.

This has led to a democratization of furniture manufacturing in America, a movement made necessary to prevent fashion from banishing certain types of furniture which are a positive necessity in the furnishing of our homes. Valuable chests, cupboards and cabinets have too often been relegated to the attic because they were "out of fashion."

Blind Adherence to an Approved Style is Too Common.

THERE has often been a foolish prejudice against certain materials or woods. Many people feel compelled to buy certain pieces of furniture, even if they are of a very bad design and of little use, because they are made of oak, mahogany or walnut. That fact makes them acceptable without further question. Consequently other pieces of furniture made from any other wood than



Tea Wagon.

one of these has had to be painted and finished to have the appearance of one of these.

It is the advent of painted furniture that has helped greatly in the democratization of American furniture styles.

Painted furniture, as we know it, is essentially an American production, although color has been used as a decoration for furniture for a long while.

As early as 1028 the decorative arts of Venice received an inspiration through the decorating of the Basilica of San Marco, which was being ornamented with mosaics and appropriate furnishings. The inlays in color used here encouraged the use of color inlays in pulpits and pedestals and later in the chairs and tables. These inlays were done in semiprecious materials, but later the same effect was produced by the use of lacquer, enamel or simple paint.

This use of color on furniture was found not only in Italy but in many of the Mediterranean countries. This makes it more appropriate in localities where there are used types of Italian and Spanish architecture.

Excellence of Line, Color and Design in Painted Furniture.

IN OUR modern painted furniture the effects are original, the lines are good and the general effect is admirable. Even so, it is difficult to use it in stately reception-rooms, or formal dining-rooms. It is more appropriate in cottages and bungalows, but may be used in breakfast rooms or nurseries of larger residences.

There are admirable sets of painted furniture, especially breakfast-room sets, on sale in many of our stores. These are original in design and good in color. They include a table, either four or six chairs, standing flower boxes and cabinets of various descriptions. There are especially suitable rugs shown with them. Decorative sets of cottage china are most appropriately used with them.

Separate pieces of unfinished furniture may be bought at several of our large stores as well as in some small shops. These include many designs of plain but attractive tables in both oblong and oval drop-leaf. These may be painted at home.

Certain Rules Must be Observed in Painting Furniture.

IF THE table or chair is to be finally finished in ivory, two coats of flat white paint is first applied and then a third coat of ivory enamel. After this has thoroughly dried the design may be put on in color. After the pattern has been determined upon it may be lightly sketched on with a pencil and then painted free hand or may be put on with a stencil. Regular tube oil paints are used.

A color, possibly gray or blue or putty, is often wanted for the finished color of the whole table. This is best produced by mixing a small quantity of tube paint of the desired color with flat white paint. Only white paint should be used as a base. If ivory is used, the yellow tone of the ivory spoils the color that is to be used. For instance, if a gray-blue is the desired color and this is mixed with the ivory paint a greenish tone is the result. The colors used in the designs on painted furniture indicate that modern tendencies are toward brighter, gayer and more cheerful colors.

Many of our more elaborate and expensive porch rooms are furnished in painted furniture and combined with suitable textiles in harmonious colors. By selecting this type of furniture, the porch of the country residence may be both decorative and useful at every season of the year, and it may be done at a comparatively small expenditure of money.

Even Garden Furniture Requires Careful Selection.

OF RECENT years English porch and garden furniture has become popular. Our manufacturers are finding in it useful suggestions for chairs, tables, benches and trellises suitable for our outdoor life. This white painted furniture is naturally suitable with Colonial types of architecture. In any case it should be of no greatly contrasting color. There should be more harmony between porch and garden furniture and the type of architecture used in the house. Nothing is more offensive to the eye than badly selected and badly placed garden furniture.

If the furniture is used in a pergola or against a house, it should harmonize with it in color and merge into the shadows beyond. Unfortunately much of our good looking garden furniture is not very comfortable to sit on or to lounge about in on a summer's day.

Chinese and Japanese Lacquer Give Inspiration.

THE Orient's gift to our porch and garden furniture consists not only in types of wicker and bamboo furniture but rather in the re-awakened love of rich and splendid colors. The creators of garden furniture are looking for colors and surfaces that will compare with ancient Chinese and Japanese lacquer work for gardens.

These colored designs painted on sets or single pieces of furniture supply strong color accents where they are required for emphasis and enlivenment; afford a variety of color where the furnishing is too much in one hue, and carry color throughout a room. In decorating any room a definite color should not appear in one place alone but should be carried in smaller proportions elsewhere.

Old pieces of furniture that may be found in second-hand stores are good in line but are too ornate with glued-on carvings. These unessential ornaments may be removed and the furniture painted in beautiful tones and good designs. One cabinet that had been spoiled by decorations and varnish was painted a French gray with small festoons of colored flowers. The bed was toned a Venetian blue. Dining-room furniture for cottages may also be painted but rich dark motifs are more appropriate.

Simplicity in Color and Design Gives Beauty.

UNLESS one knows quite a little about decorating it is wise to keep painted furniture very simple; as, for example, a dull blue with orange and black bands, or ivory with black bands and jade knobs, or white with bands of three pale tints.

One bedroom has three pieces of old-fashioned furniture painted in Holland blue enamel with wooden knobs in purple and orange and the inside of the bureau drawers done in orange. White curtains are hung at the windows with thin blue linen at each side and a fiber rug on the floor in natural colors with squares of orange.

There are many smaller articles which may be bought and painted to suit the color schemes of various rooms. In several shops lamps of many styles and designs are made which may be bought unfinished and decorated at home. Most craftsmen are also willing to paint them according to direction in the desired colors.

Wicker and reed furniture may also be painted either in solid colors or else decorated with bands of color. Other articles which may be mentioned are telephone stands, baskets for the fireplace, hearth brooms, card tables and tea wagons.

Side Lights.

NATIONAL ART.

National art is only a slow process of the growth of individuals. Only as individuals learn to separate the beautiful from the trivial and ugly will great art become a national possibility.

BEAUTY IN SCREENS.

Screens are decorative as well as useful. They can be found in designs and materials of great variety. They often are excellent backgrounds for small groups of furniture. Practically every period in furniture manufacture is represented in screens. Besides screens which belong to definite periods, we may find in many of our shops embroideries, textiles, pottery, metalwork, baskets and boxes, each of a distinct period. These may be often used with great decorative advantage.

CORK TILING.

A good material for kitchen floors is cork tiling. It is much softer to walk on than ordinary clay tile. It doesn't stain easily and can be bought with a design. This makes it ornamental as well as useful. Perhaps its greatest advantage is in the fact that it has a cove and base. This curved surface at the floorline is a distinct advantage when it comes to keeping the room sanitary. There are no corners in which dust may collect. Knocks and scars which an ordinary wooden baseboard receives, and which spoil the appearance of the room, do not show on this material.

A new automobile needs care from the start to keep it new. So Does a New Suit!

Phone 11571 — Fanset Dye Works — Phone Main 4342

None Better

All Mail Orders given prompt Attention.

1010 SAN PEDRO ST.

WALL PAPER
OVERSTOCKED
Special discount for 30 days only.
40,000 ROLLS IN STOCK.
Select Paper for Your Bungalow Now.
HORACE H. MANN
Painter and Decorator
2411 S. Vermont Ave., Los Angeles, Cal. 71893.

TAMY FUKASAWA
Landscape Gardener
Garden designing, Construction, Planting
In Stock, All Kinds Plants and Fruit Trees.
Highland Nursery
1157 Highland Ave., Hollywood, Cal.
Phone Holly 3298



YOU SHOULD HAVE
A POOL OF WATER LILIES
or lotus, hyacinths, aquatic plants or
GOLD FISH
We construct pools and supply plants and gold fish. Get breeders now! Illustrated booklet of water plants mailed free.
ALLEN'S WATER GARDENS
1020 N. VERMONT AVE. AT SANTA MONICA BOULEVARD.
PHONE WILSHIRE 901.

NEWS.

e Town
Union of South
— Influenza is
rn provinces of
ousands of per-

Women
June 28.—There
males than fe-
States in 1920,
to 100, as com-
60 in the period
Census Bureau

o Death
June 28.—J. C.
Georgetown Ga-
o death and M.
an, seriously in-
broke out early
hio House. The
e of the oldest
Valley, was de-

s One Dead
June 28. — Wil-
ger of a local
formerly a real
lled and Frank
injured today
hich they were
the rear of a
lumber, about
of this city.

nen Strike
6.—Since mid-
ity has been left
e protection by
ce and fire de-
ia battalion in
y-eight new po-
rn in Street
and boys broke
stations. Two
ns of fire were
demand an in-
week. The city
en and 190 fire-

RERS.
Bet Lloyd
d.

connection with
de that Eamonn
his conferences
d probably that
d Craig, one of
ho recently was
ch.

it is discovered, on the other hand, will have chances with [illegible] not yet known. It may be that the ex-Crown Prince, which [illegible] med 1040-pound

Some Good Short Stories from Everywhere.

Compiled for The Times Illustrated Magazine.

Cut Carrots to Fortune.

Ward Reath.

THE late Ollie James was one of those who admitted that there would never be such a thing as a perfect tariff. "You can't make a tariff that will work successfully both ways," he once declared, "and half measures even to work ill.

The Robber.

TWO Scottish sailors were engaged as deckhands on a cargo steamer. One had a very good character and the other a

Not Nowadays.

A LITTLE boy, the youngest member of a large family, was taken to see his married sister's new baby.

"A GOOD thing will always succeed."

Charles M. Schwab was talking in Loretto about the remarkable popularity of a new steel.

Noteworthy Cartoons on Current Events.

Speaking of relativity



Tacoma Ledger.

We'd Like to Hear More About the Deflation of This Bird



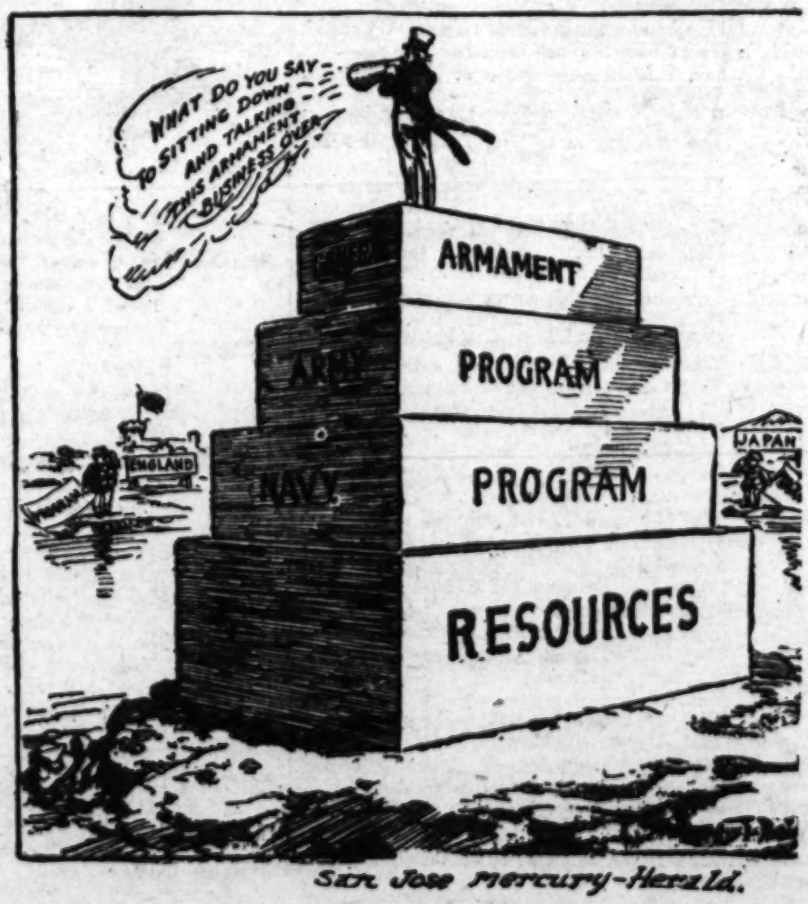
Brooklyn Eagle.

Now for some target practice



Tacoma Ledger.

Up Where He Can Be Seen And Heard



San Jose Mercury-Herald.

OLD MISSIONS OF CALIFORNIA ALONG EL CAMINO REAL.

BY JOHN STEVEN MCGROARTY.

All in the golden weather, forth let us ride
the most picturesque sports in California.
Today,
You and I together, forth on The King's
Highway,
The blue skies above us, and below, the
shining sea.
There's many a road to travel, but 'tis this
road for me.

The steps are worn and hollowed by the
passing of many feet and many years, and
branches of a Pirnt pepper tree
over it all hangs the swaying lacelike

The sleepy little town of San Gabriel
became very Spanish in its customs
and in the first martyrs for the faith. Here
presented arms at the conclusion of the
dedication, and the band played "The Star
Spangled Banner."

The Declaration of Independence was
then read by Stephen C. Foster, who held
the position of interpreter for Stevenson's
regiment. He then interpreted the docu-
ment in Spanish, as but few of the natives
understood English. The band played "Hail
Columbia," and this concluded the first cele-
bration of the Fourth of July in Los An-
geles. The pieces of business had been

river and fertile valley on which were pas-
tured many thousand head of cattle and
sheep in the early days of the fathers.

This Mission was founded under the most
favorable conditions and circumstances
and it prospered from the first. As it stands
today, in its semi-ruined condition, it still
holds its majesty and beautiful proportions.

And so following El Camino Real, we
come finally to San Diego, where was
planted the bean. Here was founded the
first Mission by Fra Junipero Serra. Here

HOW AND WHERE LOS ANGELES EATS.

BY JANET GORGAN.

IT MAY be designed a pastime, but in reality, it seems one of the most important occupations of Los Angeles people—that of satisfying hunger in public eating-places. When one sees the multitude of these downtown places and then remembers these to be found in every street where there is a small business district, it almost brings the conviction that no one eats at home. Everywhere you go are lunch counters—in drygoods stores, in drug stores, in grocery stores, in bakeries, in the markets, in the railway stations, etc. There are restaurants, dairy restaurants, vegetarian restaurants, serve-yourself restaurants, Spanish, French, Italian, Jewish or Kosher restaurants, Japanese restaurants, English tearooms and Chinese chop houses. There are cafeterias scattered everywhere, and at buttermilk or near-beer counters you can get eats in the shape of sandwiches, pie or doughnuts. Then, of course, there are the hotels and boarding-houses which help to feed the multitude.

In any of these places around the noon hour, you will see people waiting for seats. The cafeterias will have a line extending out upon the street. At the "hole-in-the-wall" counters, opening right upon the street in the busy district between, say, First and Fourth street, and Hill and Main street, you will see men standing behind those seated on the stools, and it is literally "eat and run" at these places.

There is as great a diversity in prices as there is in style of Los Angeles eating-places. In a small place where you can help yourself at the counter and carry your food to a table minus a tablecloth, you can get a sandwich for 7 cents and a mug of coffee for 5 cents, each as good as in the place where the sandwich cost 15 cents and the coffee costs 10 cents—in the latter place you pay for style plus high rent.

There is much to be seen that is interesting and amusing in these places. It is always instructive to watch a crowd, especially when they relax in the pleasurable occupation of satisfying hunger. And, really the people of Los Angeles seem to have wonderful appetites—because of the "ozone" or "dry-zone" or some other zone in the air. It is a surprising thing to watch a cafeteria crowd—to see the loaded trays that people balance so skillfully. You can tell the new-comer by his awkwardness and by the worried look upon his face as he tightly clutches his tray. I never yet have seen anyone drop a tray but I think I may see it happen, sometime, if I keep on going. Los Angeles has the best cafeterias I have seen in any city. It is a pleasure to look down the long counters and see the tempting array of food—and a greater pleasure to sample it. The only drawback is that you want everything you see because it looks so good, and you are made uncomfortable by the inability to choose. We are often warned, in these days, that we eat too much—the people who promulgate this idea, must get an "eyeful" of cafeteria diners. These warnings are especially directed toward elderly people, but it is a noticeable fact that the amount of food upon the tray is in direct ratio to the number of years shown by the holder thereof. The callow youth or the sweet young thing may dine lightly, but the mature frequenter, never!

A very popular form of restaurant there, is the one in which you serve yourself from a counter—but no trays are provided, for these are "quick lunch" affairs for the clerk and business man who has not so much time to spend in eating as has the cafeteria habitue. One day in a place of this kind, I saw two well-dressed young men sit down at the adjoining table, each with a mug of coffee from the counter—rather a light lunch, I thought! To my surprise, they drew forth packages of sandwiches from their pockets—pretty nervy to monopolize a table at the busy noon hour by the purchase of a cup of coffee, only! At another time, I was surprised to see a fat, flashily dressed man munching upon an order of two tiny rolls and taking an occasional sip from a glass of water. But such instances of economy are few and far between, and as I said before, it is surprising to note the average Los Angeles appetite.

The Spanish restaurants are much patronized even by people of other nationality. But it must take a considerable time to acquire a liking for tamales, chili con carne, tortillas and enchiladas, the latter consisting of peppers, onions and cheese rolled up in a tortilla, fried and drenched in a greasy sauce. If the name does not prevent you from sampling it, you may learn that a charupas is a tortilla filled with pieces of fried entrails. The French restaurants are not so popular since they cannot serve wine with their dinners. In these, you will find that "potage aux pois, a la Maintenon," or "Celee a la ourange, garnie," are much higher priced than "pea soup," or orange jelly, elsewhere, costs more to print the menu in French, perhaps. The English tearooms advertise their "steak and kidney puddings," English "pork pies" and "Scotch shortbread," but no "Irish stew" is mentioned. The Kosher restaurants seem to specialize on rye bread, if you judge from the windows only, but they are strong on roast goose and fish cooked in every imaginable style. There are many who patronize Chinese restaurants for chop suey and Chinese noodles. I'll try anything once—but once was enough for me with these delicacies. But they serve the finest tea in tiny handleless cups of exquisite eggshell china and the rice cakes served with it are delicious. I have had tea and rice cakes in a Japanese tea garden but I have never been able to sample the food in a Japanese restaurant—the smell overpowers me before I can get clear inside. It must be a mistake that attributes the taste for those tidbits, preserved eggs a hundred years old, to the Chinese people—the taste must belong to the Japanese and they keep them for sale in their restaurants.

There is always a crowd around the lunch counters in the markets. Some counters make a specialty of certain filling dishes such as corn beef and cabbage, Spanish stew, beef with noodles, etc. The girl clerks who come here to eat their luncheon are strong on "pie a la mode," it does seem that a spoonful of ice cream topping a piece of pie would not make a very satisfying or digestible luncheon—but this often constitutes her noonday meal. I overheard one afternoon, a girl clerk tell another that she was hungry although she had "had a good lunch, pie a la mode, a delicious eclair and an almond tart."

It seems to be a growing fad to name a restaurant after some domestic animal. "The Poodle Dog" used to be the only one so designated but now you may find "The Gingham Dog and Calico Cat," "The Pink Rat" and "The Pig 'n Whistle" restaurants. If this fad keeps on growing, the public should insist that the names selected be more appropriate, as, for instance "The Delectable Chicken," "The Fatted Calf," "The Corn-fed Steer," etc.

There is in Los Angeles, I believe, every kind of an eating place you will find in any other American city. But we have, not yet, got anything so handy or economical as an institution in Paris, where you tap a pipe and get a nickle's (or its equivalent in French coin) worth of hot soup, coffee or milk. Nor do we have the Mexican way of vending upon the street, delicacies from trays. When these methods come in vogue here, just think of the open-air dining room effect in Pershing Square. At the present time, there is a little furtiveness about eating a sandwich or doughnut there; but with a fountain of hot coffee on tap and vendors with trays of fried pigsfeet, tamales, hot dogs, etc., meandering up and down the paths, the person who does not indulge in open-air eating, will be looked upon as an interloper. But leaving that condition in abeyance, the present evokes from me these lines:

Oh, eats, eats, eats I see them everywhere,
And their smell, smell, smell permeates the air,
At crowds, crowds, crowds of people I can stare
Who rush, rush, rush to eat most anywhere.

A LITTLE TALK ON THRIFT.

By S. W. STRAUS, President American Society for Thrift.

THE vacation period is now at hand, and it suggests certain aspects of thrift that are of importance.

A reasonable amount of diversion and recreation are necessary to good health, effective work and rightful progress. It is within the meaning of the greater thrift—the thrift that is broad, upbuilding and conducive to the advancement of civilization.

To labor continually to the very limit of one's possibilities is not true thrift any more than the miser's practices, judged from correct standards, may be called thrifty.

Throughout the centuries that have marked the history of civilization mankind has with profit encouraged the development of the fine and applied arts, and has laid glorious reward at the foot of genius. Laudable encouragement is today being given to those who make the world more beautiful through the application of their talents and skill.

These finer phases of life are made possible because those who have wealth, and can afford to do so, are spending money in ways that give support to such activities. If everyone saved down to the last possible penny, we would not have the constructive benefits of these ennobling gifts bestowed upon us by the artists and skilled artisan. And we should view the employment of our time from the same sensible standpoint.

It is thrift of health to take a season of rest once a year. If we spend it in such a way that it will replenish our energies, bring rest to fatigued nerves and tone us up for the duties and responsibilities of life, it will be time well invested. But if the vacation period is given over to worrying or dissipation or a too strenuous ambition to have a "good time," it will result in more harm than good.

The manner of spending one's vacation is a problem worthy of careful thought. If rightfully planned it can be made a source of benefit which shall last through all the balance of the year.

LOST ON BROADWAY.

BY V. K. YOUNG

IT WAS the busiest time of day in the midst of the crowded city. The streets were choked with traffic. Bells were clanging, whistles blowing, wheels grinding, and a hundred other indescribable noises smote the ear. Crowds of people thronged the sidewalks, hurrying in and out of the shops or loitering to look in at the windows.

Where the crowd was densest, a plain, middle-aged woman was passing along, laden with bundles, and with a basket on her arm. Trudging along beside her, and almost invisible behind her full skirts, was a small child, holding tight to her mother's dress. Her round eyes were full of wonder and bewilderment as she gazed at the sights about her.

Suddenly, having become entangled for a moment among some passers-by, the child found herself at a standstill, with no skirt to hold to. She clutched at first one dress and then another, but always on looking up she saw a strange, and it seemed to her, unfriendly face, looking down at her. She turned this way and that, frantically seeking the familiar form and the skirt that meant safety. She seemed all alone in a strange world—a world full of terrifying people who looked down at her curiously and asked endless questions. She remained dumb with fear, and as the full realization of her predicament was borne in on her consciousness, her eyes filled, and two large tears rolled down her plump cheeks.

But now a deep, gruff voice was heard, and a giant in a dark blue uniform appeared. She felt herself being lifted up until she could see over the heads of the crowd. For an instant she forgot her fright in wonder at the sight she beheld from her lofty perch. Down the long street a million black heads seemed to be bobbing along. She had never seen so many people before, and for the first time in her life she was dimly aware of the vastness of the world. Then she became conscious once more of her forlorn situation, and unmindful of the reassuring words of the giant, and of the stick of candy which someone had placed in her small fist, she dug her knuckles into her eyes and refused to be comforted.

At last, after what seemed an eternity of waiting and suspense, the giant turned as if to carry her off to some unknown region of terror. At this moment her misery reached its height. It seemed to her that if she left the scene of her misfortune, she would assuredly never again behold the longed-for form of her mother. Her eyes were so blinded with tears that she did not see the anxious woman pushing through the crowd until she heard a familiar voice. Then she stopped suddenly in the midst of a sob and held out her arms, struggling to free herself from the giant.

Once in the embrace of her mother, her troubles seemed to melt away like magic. The giant seemed less fierce, the crowd not quite so bewildering, and the stick of candy suddenly became an object of interest. The world was bright once more.

Clearing Nuisance on an Estate of Labor.

On January 27, 1912, sixteen small fragments of the heart of an embryo chicken were removed by Dr. Carrel of the Rockefeller Institute, New York. Some of these died, but five of them lived on, and continued to divide and grow. Under suitable stimuli these pieces of heart continued to pulsate or "beat" for 104 days, though they were mere fragments of heart, which had been removed from the chick before birth. At the end of 104 days these active beatings or pulsations ceased. But the cells and tissues forming them continued to live on, and they are still alive after more than nine years, and are actively continuing to grow and multiply in an apparently normal fashion!

Many writers have contended that the tissues of the body are inherently immortal and destined to live forever, if disease were avoided and suitable conditions for their continued growth and health were provided. It is indeed not altogether understood why we die at all—seeing that the body is a mechanism which has somehow learned repair and restore itself, and in view of the fact that new material is constantly being supplied to it in the form of food. From this point of view, therefore, the body of a man 80 years old should be as young as that of a baby eight days old, and it is only the ill-understood degenerative changes which take place in the cells which cause aging and death.

Great possibilities are here opened up, and it seems within the realm of possibility that we may, at some future date, discover something very like an "elixir of life" which may have the power of prolonging our bodily existence for very long periods of time.—[Hereward Carrington, Ph.D., in Leslie's.

Soft and Easy
GROVER'S
SHOES
For Tender Feet



Soft Vici Kid
Plain Toe
Button or Lace
$8.00



Fine Vici Kid
Side Seam
Plain Toe
$7.00

Grover's Dress Boots
High top, button or lace, military heel, tip or plain toe. Made of the very finest kid.



House or Street Slippers
Two-Strap, ½ military heels
$6.00 & $8.00
One-Strap
$6.00

Other Styles Slippers
$3.50 to $5.00

Grover's Dress Oxfords
Best Vici Kid, turn or welt soles, tip or plain toe, low heels.

If you have any trouble with your feet, call on us; we have a foot expert who fits the Wizard Foot Appliance. The most satisfactory arch made.

BURNS
Short Vamp Shoes
525 So. Broadway

WITH
The lightest, compact and
Outfit on the
All Campi
Reduc
1048 S.
CHAI
Owners
Glen L
AUTOM
433 South





Speaking of relativity

We'd Like to Hear More About the Deflation of This Bird

Noteworthy Cartoons on Current Events.

Some Good Short Stories from Everywhere.

Compiled for The Times Illustrated Magazine.

Weird Result.

THE late Ollie James was one of those who admitted that there would never be such a thing as a perfect tariff. "You can't make a tariff that will work successfully both ways," he once declared, "and half measures even to work little better than no measures at all." Then he laughed.

"It reminds me of a friend of mine who awoke one morning to find the house reeking with the most awful smell. 'James,' he cried to his butler, 'what's this awful smell?'

"'Well, sir,' said the butler, it's this way, sir. Today's a saint's day and the footman, he's 'igh church sir, and is burning hincense, but the cook is low church sir, and she's burning brown paper to hobviate the hincense, sir.'"

* * *

Silly Subterfuge.

GEORGE GOULD was asked what he really thought of commercial conditions in Germany and how soon the German mark would be worth face value again.

"I can't exactly say," he admitted for in a great many ways the German situation today reminds me of an encounter between a mistress and a maid:

"'Mary,' cried the mistress, 'why didn't you wash that window?'

"'Sure, and I did wash it on the inside, ma'am, so as we could look out of it, but I thought I wouldn't clean the outside so those curious children next door couldn't look in.'"

* * *

Self-condemned.

BILL HART does not bear much of a reputation as a funny man. He and Charley Chaplin have little in common, either on or of the screen, but recently, when asking a really young girl to play a certain part, Bill uncorked a joke that threw the studio into a furore.

"You're an old woman," he accused one girl, and naturally the storm started.

"How dare you call me an old woman?" demanded the girl, all prepared to dive into Bill tooth and nail.

"Well," replied Hart, "if you were walking across the street and you saw a worm, would you pick it up?"

"Certainly not," was the reply.

"Then," adjudged Bill, "you're no chicken."

* * *

Chance for Trade.

"WOMAN is an enigma. Man can't solve her, and yet he won't give her up."

DeWolf Hopper was responding—out of a very wide experience—to a toast to the fair sex.

"Two beautiful young women were drinking tea and smoking cigarettes," he continued, "in a sumptuous apartment looking out on Central Park. The telephone bell rang. The hostess took up the telephone. When she put it down again there were angry tears in her eyes.

"'My husband,' she said, 'has just announced, if you please, that he won't be home to dinner.'

"'What brutes men are!' the other young woman cried. 'My husband has stuck round the house every night for nearly a week.'"

* * *

Barred.

ONE of the most popular of the Alexandria Lobby Club was ejected from membership the other day, and voted the lowest of the low. It seems that at one of the recent gatherings he was caught carrying two empty bottles and a small funnel.

The Robber.

TWO Scottish sailors were engaged as deckhands on a cargo steamer. One had a very good character and the other a bad reputation. The captain favored the sailor with the good character, which made the other jealous.

One day the weather was very rough, and the sailor with the good character was walking along the deck with a bucket of water when a huge wave washed both bucket and man overboard.

The sailor with the bad character ran to the bridge and shouted: "Capt'in, capt'in, ye ken the deckhand who ye said had a guid character? He's just gone overboard wi' yer pail?"

* * *

Bad to Worse.

"OH, WELL, the Germans are rattled." Samuel Untermeyer, the noted New York lawyer, was talking in Palm Beach about some of the German absurdities that were enunciated at the London conference.

"Lloyd George," he continued, "went at the Germans too hard. They lost their heads before his onslaught. It was like the case of the schoolboy.

"The principal of a school dashed into a schoolroom, shot out his finger towards a fat boy, and yelled:

"'Hi, you there in the corner, do we eat the flesh of the whale?'

"The boy turned white. 'Y-yes, sir,' he stammered.

"'And what,' roared the principal, 'what do we do with the bones?'

"'Why, sir,' said the boy, 'we l-lay them on the sides of our plate.'"

* * *

Never Switch.

DR. WILLIAM LYON PHELPS of Yale said at a dinner in Philadelphia:

"The average popular novelist and his audience are very, very—well, it reminds me of a story.

"An old-time music hall artist turned up, after some years of absence, in a certain provincial town where he had once been a great favorite. He went on in his usual make-up—bulbous red nose and so forth—expecting a grand reception, but all his efforts were received in gloomy silence.

"'What's the matter with 'em,' he said afterwards to the stage manager, and he dashed a tear from his eye. 'Have they forgotten old Bill?'

"'No, Bill, they ain't forgotten you,' said the manager in a kindly voice. 'No it ain't that, but you've changed your jokes about. You're tellin' the one about the star boarder ahead of the one about the Limburger, and it upsets 'em.'"

* * *

Panting for Breath?

X-SECRETARY LANSING said at a dinner:

"Our taxes are too high. The only way to get them lowered is to protest against them strenuously. This is being done.

"I heard a chap who went to a masquerade ball the other night in a costume that excited a great deal of comment. He wore, in fact, a long-tailed shirt, socks and shoes—but no trousers.

"'George,' said his host rather severely, 'what the dickens do you represent—Venus preparing for the bath?'

"'No,' said George complacently. 'This is an original idea of my own. I represent a taxpayer.'"

* * *

Up Against It.

THE story is told by a certain philanthropist in the West, who is a man of big business as well and who is noted for his sympathy for the "down-and-outers." If possible he will give any deserving applicant for work a chance to "make good."

On one occasion it is stated this gentleman was approached by an individual so utterly disreputable in appearance that any but the philanthropist himself would have had him ejected from the office.

"Can't you find any work, at all?" asked the good man, when he had heard the man's recital of his woes.

"I can find work, all right," said the man, "plenty of it, but everybody wants references from my last employer."

"And cannot you get these references from him?"

"No, sir, he's been dead for twenty-five years."

Not Nowadays.

A LITTLE boy, the youngest member of a large family, was taken to see his married sister's new baby.

He seemed more interested in the contents of the baby's basket than in the baby, and after examining several pretty trifles, picked up a powder-puff.

Much surprised at his discovery, and looking rather shocked, he said, "Isn't she rather young for that sort of thing?"

* * *

Prepared.

THERE was nobody who could play the violin like Binks, so he was delighted when asked to play at the local concert.

"The instrument I shall use at your concert," he explained to the host, "is over 200 years old."

"Oh, that's all right, old chap. Don't worry about that," replied the host. "I shan't tell and no one will ever know the difference."

* * *

Sowing the Seed.

WHAT he said to his wife: If you want a garden this year you had better hire somebody to make it. I'm not going to try it again. I've figured it out; and if I would spend on my business the time I put on that garden I would make enough money to keep us in vegetables for fifty years. I'm off of it for life.

What he said to his neighbor: I don't think I'll bother with a garden this year. It doesn't pay; I may do a little; but the digging and labor—I'm off that for life.

What he said to his partner—Well, how's the garden coming along? I'm not doing much with mine this year. What? How high did you say? Already? What seed did you use?

What he said to his wife when he got home an hour early that day: Call me when dinner's ready. I've got to get a garden started today or I'll never raise a thing.

* * *

The Boomerang.

DURING the after dinner speaking the toastmaster saw Jones, a somewhat shady character, slip two spoons in his vest pocket. When the last orator had finished he rose.

"Gentlemen," he said, "there is nothing to add after all this brilliant speaking, so I will try to entertain you with a little parlor magic. You see, I take two spoons. I slip them in my vest pocket. Presto—and they are in the pocket of Mr. Jones. Mr. Jones, will you please corroborate my statement?"

Jones not to be outdone, rose.

"I'm rather handy at that sort of thing myself," he said. "Presto and they are back in the pocket of the toastmaster. Mr. Toastmaster, if you don't corroborate my statement, I'll have you searched on the spot."

Cut Corners to Fortune.

"A GOOD thing will always succeed."

Charles M. Schwab was talking in Loretto about the remarkable popularity of a new steel.

"Let me tell you," he went on, "a story about a shovel. Just fifty years ag a number of men were digging a line of railway between Birmingham and Manchester. The shovels they were using had square-cornered blades about fifteen inches long.

"The digging was hard and slow, and one of the workmen suggested to the boss that if he would grind off the corners of the shovels they would cut into the earth more easily and the day's output would be bigger.

"The boss ridiculed the idea, but the workman later on persuaded an ironmonger in Sheffield to make him a couple of dozen round-cornered shovels as an experiment. These shovels were submitted to the scoffing boss for trial. The boss reported at the end of the week that his niggers were all turning up ten or fifteen minutes ahead of time in the morning so as to get hold of one of the new round shovels.

"The boss, the ironmonger and the workman-inventor patented the new shovel between them and proceeded to manufacture it in a small way. In a few years they were all millionaires."

* * *

Lacked Reputation.

HARVEY MAITLAND WATTS, the Philadelphia art critic, said at a dinner in Rittenhouse square:

"The ignorance of the new rich in art matters is quite incredible. The wife of a new rich profiteer was buyng pictures in a Walnut-street shop the other day. After she had bought a number of costly pictures she said:

"'Now show me something a little cheaper for the back hall. It's dark there.'

"The salesman brought out another picture.

"'This, madam,' he said 'is only a chromo, and we could let you have it for nearly nothing.'

"The new rich lady nodded in a sage way.

"'Yes, of course,' she said, 'Chromo is a struggling and obscure artist, and he can't expect to command good prizes till he makes a popular hit, can he?'"

* * *

Complete Outfit.

"WELL, Jimmy," said the visitor, "I understand you have a new baby here."

"Yes," said Jimmy.

"Who does he look like, your father or your mother?" asked the visitor.

"We don't know yet," said Jimmy. "He seems kind of undecided yet."

"They tell me he has your father's nose."

"Yes," said Jimmy. "He has pa's nose and ma's mouth and Aunt Sarah's ears, and between you and me, I'm for giving him grandpa's teeth. He ain't got any of his own, and grandpa has two sets."

Keep Your Feet Off Your Mind

4 Corns removed and toenails cut for $1.50.
All foot ailments treated.

DR. SEATON,
Foot Specialist.
402-403 Hibernian Bldg., 4th at Spring.
Tel. 61738 for appointment.
Hours, 9:30 to 5.



JOKE PARTY FAVORS

Specialties for Every Occasion.
Unique Toys, Dolls, Balloons.
Everything for the amusement of children.
Also several "HOT ONES" for grown-ups.

C. L. HEDGES
New Location, 819 S. Hill St., Opp. Hamburger's
(Formerly 6th and Hill Streets)

Home Furnishing Month

NATIONALLY ADVERTISED GOODS are the first thought of those who give serious thought to home furnishing problems. They realize that goods worth nation-wide publicity are worthy a place in American homes.

We are making SPECIAL TERM ARRANGEMENTS throughout June which include small initial deposits, easy payments and NO INTEREST. It is to your advantage to investigate.

Convenient Term Arrangements Phone 60204

Birch-Smith Furniture Co.
SUCCESSOR TO McKINNEY-SMITH

The Home of Nationally Advertised Goods

737-741 South Hill Street



HOW AND WHERE LOS ANGELES EATS.

BY JANET CORDAY.

IT MAY be deplored a pastime, but in reality, it seems one of the most important occupations of Los Angeles people—that of satisfying hunger in public eating-places. When one sees the multitude of these downtown places and then remembers those to be found in every street where there is a small business district, it almost brings the conviction that no one eats at home. Everywhere you go are lunch counters—in dry-goods stores, in drug stores, in grocery stores, in bakeries, in the markets, in the railway stations, etc. There must be, in proportion, as many restaurants as there are people in Los Angeles. Everywhere you look you see signs announcing "Chicken Dinner Served Here," "The Kosher restaurants seem to specialize on rye bread, if you judge from the windows only, but they are strong on chicken," "The Fried Call," "The Corned Beef," etc.

It seems to be a growing fad to name a restaurant after some domestic animal. "The Pig 'n Whistle" restaurant. If this fad keeps on growing, the public should insist that the names selected be more appropriate, as, for instance, "The Delectable Dog and Calico Cat," "The Pink Rat," and "The Pig 'n Whistle" restaurants. If desirable but now you may find "The Gingerbread Dog" used to be the only one so named. "The Fried Chicken," "The Corned Beef," etc.

With their dinner. In these, you will find that "potage aux pois, a la Marlborough," or "Celery a la ourange, Earnie," are much higher priced than "pea soup," or orange jelly, elsewhere, costs more to print the menus in French, perhaps. The English tearooms advertise their "steak and kidney puddings," English "pork pies" and "Scotch shortbread," but no "Irish stew" is mentioned. The Kosher restaurants seem to have a monopoly on "Hebrew National" products, and "Jewish Delicacies" are featured. Then there are the "Chop Suey" and "Chow Mein" places, where one can get a meal for 25 cents, and the "Spaghetti" and "Ravioli" places, where one can get a meal for 15 cents. Then there are the "Delicatessen" stores, where one can get a meal for 10 cents, and the "Hot Dog" stands, where one can get a meal for 5 cents. Then there are the "Soup Kitchens," where one can get a meal for nothing, and the "Free Lunch" counters, where one can get a meal for nothing, and the "Free Lunch" counters, where one can get a meal for nothing, and the "Free Lunch" counters,



THE GENERAL'S AUTOMOBILE

The Story of One Night in Mexico. A Chronicle of Romance and Scarlet Adventure.

By Vicente Blasco Ibanez

"NO, I SHALL not be going back to Mexico. Whatever happens to Gen. Castillejo, that is not just the place for me. That affair of the general's automobile has spoiled everything, so far as I am concerned."

Isidro Maltrana had been promising the story of the general's automobile during all that evening, seated with a group of Spanish friends in a small restaurant off lower Broadway in New York. The party had lasted for several hours already, and the room was heavy with cigarette smoke and the smell of unwished dishes from the kitchen.

Maltrana had been telling the story of his life as an adventurer and wandering journalist in the various republics of South and Central America, chapters in a Comedie Humaine that he had actually lived, and which had been famous in Europe and Spanish-America from the many novels his roving career had inspired.

"The most celebrated canaille in Madrid," he had styled himself once, in summarizing his character as a wielder of a mercenary pen, letting his genius out for hire to the highest bidder, fighting duels for causes he did not believe in, heaping abuse upon men and things which, underneath, he respected, all in consequence of that struggle with poverty and oppression which had been portrayed in a novel called "The Horde."

Eleven years before he had landed on the American continent at Buenos Aires. Essentially a Bohemian, never satisfied with what he had, he was always moving on in search of something better, passing, meanwhile, from failure to failure. In speaking of this part of his life's history Maltrana had compared himself, with some pride, to the old "Conquistadores" such as Capt. Orellana, who one day set out from Peru, coursed down one stream into a larger one, and finally reached the Atlantic at the mouth of the Amazon.

In Argentina he had tried farming, gone bankrupt, and returned to journalism to make a living, going from republic to republic, but always northward.

"I was the friend of several presidents," Maltrana had confided. "Some used me for a buffoon to amuse them; others treated me as a secret councilor of state. I did publicity work for the First Ladies of the Lands, describing their new dresses, imported from Paris, and their dinners and balls, just as I wrote speeches, constitutional amendments and proclamations for their husbands to present to Parliament or to the public. From some of these men I ran away for fear of being shot—I knew too much, you see. Other times they would be assassinated, and I would lose my job."

"Finally," Maltrana had been saying, "I reached Mexico and there I seemed to be making good.

"I had become a sort of secretary and general publicity agent for the generals leading the revolution against Porfirio Diaz. No one was my equal in drawing up 'proclamations to the People of Mexico,' addresses of 'The Commander-in-Chief to his Troops,' strategical analysis of great victories of the 'insurrectionists' over 'federals,' with comparisons with the battles of Napoleon, Caesar, and the great captains of history.

"Every one praised me for my lyric style and my enormous erudition. 'My, how much that Maltrana knows!' 'How much that Maltrana must have read!'

"I passed the regimes of Madero and Huerta with increasing reputation. Under Carranza I had gotten to be the most intimate confidant of Gen. Castillejo, who had promised to make me his general purchasing agent in the United States on a 10 per cent commission the moment he became President of Mexico four years hence. And I really believe that everything would have turned out well had it not been for the recent revolution, which puts an entirely new aspect on that episode of the general's automobile."

"Tell us about that," his friends now insisted. "You started to several times."

"Well," said Maltrana, "as I was saying, Castillejo was an interesting chap. He was only 32 when I first met him, but he was already one of the most intimate and influential friends of Carranza. That was the way with all Carranza's chief assistants. When the old man got his Cabinet and leading advisers together for a conference he looked like a schoolmaster getting ready to examine a class.

"Gen. Castillejo was a short, lean little man, as spry as a squirrel and with lots of muscle for a man of his size. The most striking feature of his milk-chocolate face was his eyes, sharp, sparkling, domineering, when you looked squarely into them. That was not so easy to do, however, for there was always a mobile, fugitive leer on his countenance, as if he were trying to hide some evil thought. His slanting eyes and dark skin were scarcely in harmony, though, with his frank, keen, almost European profile. He was, on the whole, one of those types quite common in our Spanish America, a hybrid of two, if not three, races, Indian, Hispanic and African."

"Did he own the automobile?" asked one of Maltrana's friends impatiently.

"I am coming to that," the journalist replied. "You must know that after I became his secretary, for having described one of his bloodless victories to the disadvantage of Wellington at Waterloo—I don't defend myself, understand; I was simply playing the game—Castillejo took quite a shine to me. In fact, in his very occasional moments of good humor, he would slap me on the back and call me 'Maltranita,' with an affectionate diminutive on my name, I became entirely solid in his favor, though, by my book called the 'History of the Army of the West.' That was the division which Castillejo had commanded in the war against Villa. I don't remember that that particular corps ever did any fighting, but in my book I showed clearly that the triumph of Carranza had been due exclusively to that division. Of course, I also had written a 'History of the Army of the East,' and others for the armies of the North and South, showing the same about each of them. Was I ever caught? Of course not. To begin with, no such armies ever existed. But the books came out under the names of various generals, who were very careful never to let on that I had done the work.

"That was the way with Castillejo. When all the newspapers referred to 'The History of the Army of the West' as the greatest piece of military erudition since Caesar's Commentaries, and the best piece of writing since Cervantes, the general couldn't contain himself for pride. You would have thought the style belonged to him. But, anyhow, he was immensely pleased with me, and attached me more closely than ever to his person.

"Well, I was getting along finely, for once in my life, when the campaign for the Presidential elections came on last year. The government which had issued from the revolution was anxious to do two things—have elections that would seem to be quite legal, and, at the same time, be sure that its own candidate would come out victorious. Meanwhile a number of generals came forward for the office, threatening to start a revolution unless they were elected. They all spoke of legality and respect for the laws. At the same time they kept feeling of their belts to be sure their revolvers were ready. The public, as a whole, weary of ten years of revolution, was hoping that the generals would kill each other off before election, so that it could vote in peace either for the existing government or for the general who would overthrow that government. The only way to be sure of your skin in Mexico is to side with the boss of the moment.

"As I said, my general, Castillejo, was a confidant of the President, and, accordingly, in favor of the candidate the President had put forward. Since the other aspirants to the place all belonged to the army, the government candidate made 'antimilitarism' the issue. Castillejo, and other generals on the President's side, who, in their time, had shot hundreds of people, and burned dozens of towns and villages, and were still living in time of peace with all the violence of war, itself, began to make speeches everywhere —I wrote most of them myself—singing the bliss of a country governed by civilians and the need of doing away with militarism once and for all.

"Those were busy days for me. At the orders of Castillejo I wrote articles, speeches and proclamations by the volume. Of course it was easier for me to write like that in Mexico than it would have been anywhere else. All you have to do is to work variations on a single theme—'American intervention.' To get an editorial in defense of the government you describe the opposition as a bunch of 'traitors bent on producing anarchy and provoking an American intervention to restore order.'

"If you're writing against the government you may say that the graft and cruelties practiced by the regime in power make intervention from the United States inevitable—unless the people make a change, long overdue, in their rulers. Without the phantom of American intervention there would be no literature in Mexico. Of course, if you get actually tired of that theme you can accuse your antagonists of having sold out to 'filthy American gold.' According to the papers, somebody sells out to the United States every day in Mexico. Add up all the money that is daily spent by the Americans in buying up writers in Mexico and you get a pile that would run Uncle Sam clean broke."

"But when are you going to tell us about the automobile?" Maltrana's companions again interrupted.

"I'm nearer to that than you think," the exile replied. "I must tell you that, as the campaign went on my general got gloomier and gloomier every day. And the surprising thing was that he didn't seem to be worrying at all about the army men who were threatening revolution. He was giving his entire attention to something quite different. There was a young fellow of about the general's age who was an engineer educated in some technical school of the United States. His name was Taboada.

"Now this Taboada was always harping on the question of American democracy, insisting that the American democratic system, with political contests carried on under law and respect for conflicting opinions, should be introduced into Mexico. Not merely this. Taboada, who was an agreeable and a clever chap, at the instance of some friends of his, had even come forward as a candidate for the Presidency, insisting, moreover, that he was the 'only truly civilian candidate' in the field.

"When the general told me that the engineer was running I rubbed my eyes in astonishment. 'Is the fellow crazy?' I asked. 'He will do well if he gets his own vote. However,' I went on, 'if you are worried about what he is doing and saying, why, of course, I'll demolish him with an article. It's easy, you see. We'll simply say that he has sold out to the United States and that's why he wants to introduce the American method of holding elections. I'll assert pointblank that he got two millions straight from Washington to make his campaign with. If you think two millions too low, I'll make it five. The amount won't matter so much, because, of course, I'll say I saw him get the money with my own eyes. To tell the truth, my pride as a writer was at stake in telling a good lie. More than once I had found myself outstripped by the writers of the other side, who had a perfectly discouraging facility for making slanders up out of whole cloth.

"Now, don't get nervous. . . . I'm coming to the automobile. . . . Some of the colleagues of my general, Castillejo, went much farther than I would ever have gone. 'See here, general,' they would say, 'if that fool engineer is too much on your mind you just say the word. Nothing simpler. . . .' Idiots! As though my general didn't know that already! As though he hadn't thought of it a hundred times himself. And, in fact, he replied to all such propositions: 'Nonsense! The other side would put Taboada's murder up to the government, make a martyr of him, and get us in a hole. No, let's not bother with the fellow at all!'

"But I knew the general had something else in view, though I couldn't understand quite why he worried so over that poor insignificant engineer, who didn't have the ghost of a show to get anywhere in the elections.

"But one of his intimate friends let me in on the secret one night when I was out on a time with him.

"'What's worrying the general so?' I asked. 'Doesn't seem to be himself.'

"The friend smiled knowingly: 'Oh, the general. Huh, huh! He's jealous, that's all. He's tearing around as if he had the toothache. That girl of his, Olga del Monte, seems to be in love with the engineer Taboada.'

"You probably don't know that Olga del Monte was the Aspasia of the Mexican revolution. The daughter of a good family in Mexico City, her imaginative and notorious escapades had quite disgraced her very respectable relatives. She had dyed her hair blonde in a country where most of the natives are very dark brunettes. She had lived a while in Paris, and the cultivation and charm she had taken on in that period of her education had an irresistible fascination for the young centaurs of the revolution who had never been outside of Mexico. She could play the piano and the harp very well. She had a fair voice as a singer, and was quite nifty in composing music and writing poetry. All that was enough to develop sells out to the United States every day in Mexico. Add up all the money that is daily spent by the Americans in buying up writers in Mexico and you get a pile that would run Uncle Sam clean broke."

"But when are you going to tell us about the automobile?" Maltrana's companions again interrupted.

"I'm nearer to that than you think," the exile replied. "I must tell you that, as the campaign went on my general got gloomier and gloomier every day. And the surprising thing was that he didn't seem to be worrying at all about the army men who were threatening revolution. He was giving his entire attention to something quite different. There was a young fellow of about the general's age who was an engineer educated in some technical school of the United States. His name was Taboada.

"Now this Taboada was always harping on the question of American democracy, insisting that the American democratic system, with political contests carried on under law and respect for conflicting opinions, should be introduced into Mexico. Not merely this. Taboada, who was an agreeable and a clever chap, at the instance of some friends of his, had even come forward as a candidate for the Presidency, insisting, moreover, that he was the 'only truly civilian candidate' in the field.

"When the general told me that the engineer was running I rubbed my eyes in astonishment. 'Is the fellow crazy?' I asked. 'He will do well if he gets his own vote. However,' I went on, 'if you are worried about what he is doing and saying, why, of course, I'll demolish him with an article. It's easy, you see. We'll simply say that he has sold out to the United States and that's why he wants to introduce the American method of holding elections. I'll assert pointblank that he got two millions straight from Washington to make his campaign with. If you think two millions too low, I'll make it five. The amount won't matter so much, because, of course, I'll say I saw him get the money with my own eyes. To tell the truth, my pride as a writer was at stake in telling a good lie. More than once I had found myself outstripped by the writers of the other side, who had a perfectly discouraging facility for making slanders up out of whole cloth.

"Now, don't get nervous. . . . I'm coming to the automobile. . . . Some of the colleagues of my general, Castillejo, went much farther than I would ever have gone. 'See here, general,' they would say, 'if that fool engineer is too much on your mind you just say the word. Nothing simpler. . . .' Idiots! As though my general didn't know that already! As though he hadn't thought of it a hundred times himself. And, in fact, he replied to all such propositions: 'Nonsense! The other side would put Taboada's murder up to the government, make a martyr of him, and get us in a hole. No, let's not bother with the fellow at all!'

"But I knew the general had something else in view, though I couldn't understand quite why he worried so over that poor insignificant engineer, who didn't have the ghost of a show to get anywhere in the elections.

"But one of his intimate friends let me in on the secret one night when I was out on a time with him.

"'What's worrying the general so?' I asked. 'Doesn't seem to be himself.'

"The friend smiled knowingly: 'Oh, the general. Huh, huh! He's jealous, that's all. He's tearing around as if he had the toothache. That girl of his, Olga del Monte, seems to be in love with the engineer Taboada.'

"You probably don't know that Olga del Monte was the Aspasia of the Mexican revolution. The daughter of a good family in Mexico City, her imaginative and notorious escapades had quite disgraced her very respectable relatives. She had dyed her hair blonde in a country where most of the natives are very dark brunettes. She had lived a while in Paris, and the cultivation

"It happened that in this spendthrift competition for Olga's favor, my general, thanks to a specially romantic strain in his character, had won out. For that matter, his gifts to the young lady had been astounding. On entering Mexico City at the head of the 'Army of the West' he had transferred all the booty in his possession—and he was no mean collector when it came to plundering a town—directly to the beauty's house. With the result that at the time I am speaking of he could justly consider himself the proprietor of the very desirable creature.

"However, the romantic Olga eventually, through one of those caprices in her variable temperament, got tired somehow of conquerors, and began to show marked preference for the poor and the persecuted. Variety, after all, is just as necessary to life as magnificence. The military men were wealthy, bad-mannered braggarts, far below the intellectual level of Olga del Monte; not her style at all, either, in manners or cultivation. For a person who had enjoyed untold splendor, a man without money, without boastfulness or pretensions, might easily acquire a charm of romance, as you can see.

"At any rate, Olga tired of Castillejo and took up with Taboada, the engineer. He was a frail, delicate individual, well-mannered, gentle of disposition, hostile to the generals, and devoted to the regeneration of his country by the advent of the poorer classes to power. The generals, moreover, had not been slow in letting Olga know that the attentions she was receiving from the young scientist were highly displeasing to them. They talked of wringing that bantam's neck if he didn't let her alone. Could anything make a man more interesting than to be in immediate danger of his life, all the time, and for her sake? Taboada satisfied an idealistic impulse in Olga's nature—her sentimental love for the downtrodden and the unfortunate.

"Well, Castillejo did everything he could to get Olga out of the engineer's reach. He got the President to promise her a lucrative position in New York, and then in Paris. She was to go abroad with a magnificent outfit of Mexican hats and costumes, and give recitals of Mexican songs and dances, at a salary of $50,000 a year. She would be classed as an agent of the government doing Mexican propaganda abroad. History, doubtless, would come to refer to her as a great benefactor of the country. Unfortunately, Olga always declined. She preferred her engineer, and refused to accept other appointments no less honorable and remunerative.

"The advisers of Castillejo would occasionally come back to their original point: 'One word from you, general, and we'll arrange. . . .' But Castillejo always repelled such suggestions with a goodness of heart that made you shiver. When my general brought his uprightness and rectitude into play I always felt my hair begin to stand on end. 'Let no one lay a finger on that boy. Any harm done to him would be laid at the feet of the government. I declare the man's person sacred.' I remember that at the time when I heard him say that I said to myself that if he ever declared my person sacred in that tone of voice I would take the next train for Laredo, if I could make it. . . .

"As the election campaign dragged on, the general seemed to forget all about Olga. But he couldn't forget the engineer. That poor deluded idealist, followed by a dozen or more innocents, as unconscious of the danger they were in as he was, went around, making speeches against the government and defending Taboada's candidacy against the aspersions of the general. He, said they, was the only civilian candidate able to set up a truly democratic regime. Of course, nobody ever went to hear him speak. If he did get a crowd sometimes, it was a crowd of big sombreros, who would interrupt what he was saying to call him 'Yankee,' 'gringo,' 'gachupin,' 'traitor' and other compliments of the kind.

"And now, my friends, if you listen, you'll begin soon to hear the toot-toot of the general's automobile.

"Castillejo's auto was of a famous American make—the auto, I mean, that I'm going to talk about. As a matter of fact, he had any number of cars, a garage full. There isn't a Mexican general who hasn't quite an assortment—nor counting the parlor car they each own for their trips by rail. During the revolution all you had to do to get a car was to be a general, and then go into a garage with your revolver and take your pick.

"But Castillejo didn't want anybody to mistake his automobile for that of an ordinary general. He had one imported from the United States, and used to point to it as evidence that he was a man of progressive ideas. He admired the United States for two things: its firearms and its automobiles. That may not seem much, but it is something. A Mexican general doesn't have to know anything about Emerson, or Poe, or Longfellow. 'Did you ever notice,' he would say to me, 'what dinky little cars those gringos turn out?'

"And his, in truth, was a beauty—light, with stylish lines and an engine that was a devil for speed—the biggest, most expensive, most fashionable machine the Americans make. I confess that I admired it as much as my general.

"Many nights, as I would be leaving the office of Castillejo's paper, he would come and get me and take me for a drive about the principal streets of Mexico—or, to be exact, along the only avenue, which, under different names, and with different breadths, stretched several miles in length from the National Palace to the Park of Chapultepec.

"You all know, of course, that the streets of Mexico are the best lighted of any city in the world, though all that illumination does few people any good, because there's rarely anybody on the streets at night. As you ride along you think you are in one of those enchanted cities of the 'Thousand and One Nights' where everybody has been put to sleep and the place is really dead. In early revolutionary days things were a bit more lively. Then you could see officers speeding along occasionally in taxis and shooting revolvers from the windows at passing carriages—just for fun. But during the election season everything was quiet. People kept indoors, feeling a revolution in the air.

"However, on our drives, the general would take me from Chapultepec to the Plaza del Gobierno to Chapultepec: The way we made time, you would have thought we were on important business and that the general had to get somewhere. 'There goes Castillejo,' a chance passerby would remark with veneration and with fear. 'Wonder where he's going now.' Sometimes insults would be shouted at us; but they were always for me, the gachupin Maltrana who was always in the seat of honor in the general's automobile.

"Castillejo invariably sat in front with the chauffeur, leaving me on the back seat. Sometimes he would take the wheel himself, but the chauffeur did most of the driving. And the way he could make that engine hum! You'd have thought the automobile dated from the time of Montezuma.

"My faith in presentiments dates from one evening when I declined the general's invitation to go to drive, on the pretext that I had work to do. I felt something was going to happen, somehow. The truth was, Castillejo seemed to be in a terrible mood when he came into the office. I had not recognized him at first. He had goggles on, and an automobile cap was pulled down over his ears. Then he was wearing a big overcoat that reached to his heels and completely hid his uniform. There was a fierce glow in his eyes and an expression of determination on his face. One thing that impressed me particularly was the smell of alcohol on his breath; for the general was a sober man.

"My excuse, nevertheless, did not work. Castillejo sat down, and said he would wait till I had finished my article. As a matter of fact, I had finished it long before. Finally, seeing there was no help for it, I told him I was ready.

"When we reached the sidewalk the general said: 'Get in, in the back seat.' For all the world his tone of voice was the one he gave commands in to the famous 'Army of the West.' When I was in my place Castillejo took his usual seat in front beside the chauffeur.

"I feel some pride, to tell you the truth, as I think of how accurately I foresaw what was going to happen. As I lay back there on the cushions I kept asking myself what in the devil the general was up to, and suddenly I thought of the engineer; and then I thought of Olga. And the shivers began to run up and down my back. 'He's going out to shoot that man,' I thought. 'But why does he take me along? I might squeal on him!' And then the goose pimples on my body got an inch or two higher. 'Of course,' I concluded, with my hair on end. 'Of course. He'll say I did it.' I began to wish I had never met my protecting general, that I had never seen Mexico; and I began to wonder how long it would take me to get to the American border, if anything did happen. At the same time I kept noting, with pride in my own cleverness, the accuracy with which I had been predicting the general's movements to myself.

"Just as I had foreseen, the automobile turned off the main avenue at the street leading toward Olga del Monte's residence, and we drove along, for some time, between rows of newly built houses, where there were no signs of a light or of people about. He stopped at a corner, just beyond which the lady's mansion was located. Here the street lamps were far apart, and some beautiful tall and thickly grown trees shaded the broad sidewalks. In fact, the darkness was absolute except in three strips of faint twilight, one down the middle of the street, where the trees did not quite come together, and the other two along the houses on either side, to which the branches did not quite reach.

"As the auto stopped, the chauffeur turned out the lights. It was like a ship coming to anchor and darkening its lanterns in order not to be seen.

"Two men, in big straw hats, stepped up to us out of the darkness. They were tough looking individuals, whom I had never seen before. But I guessed their identity pretty well. They were some of the men the general's friends referred to as waiting for 'one little word, and things would be arranged. . . .' Without any doubt whatever, they had come to assassinate the engineer. And I thought of poor Taboada, who at that moment was probably in Olga's house, talking of his hopes and dreams, without the least idea that death was waiting for him at her door.

"Remember, his person is sacred,' I heard the general whisper to the two men. 'Of course, if he should try to escape. . . .'

"All the structure of speculation I had been exacting in my mind, meanwhile, collapsed at these words. So those men were not to kill the engineer. Well, what was going to happen then?

"I peered out of the auto in the direction of Olga's door, but I could not see the house on account of the trees.

"The chauffeur left the wheel and exchanged places with the general! Castillejo seemed to have more confidence in his own ability, whatever he had in mind. Nevertheless, the pair began to talk in a low voice, testing the spark and the clutches, racing and slowing down the engine. I don't know anything about automobiles, but I could understand from their expressions of satisfaction that everything was in good running order. Moreover, I could hear the barely audible purr of the engine, which the slightest touch on the accelerator set driving with tremendous speed.

"'You're going to see something interesting tonight, Maltranita,' said my general, in a low but good natured voice and without turning his head.

"'But why in the devil should he be dragging me into it? I reflected with the little brains my fright had left me to think with.

"Five minutes may have passed. Perhaps it was an hour. I don't know. In such circumstances one pays no attention to the flight of time.

"All I know is that, suddenly, I heard two men begin to quarrel in loud drunken voices. I looked out. Just this side of Olga's house the two men in the sombreros had begun to strike at each other with their fists and make a racket.

"Just beyond them I saw a slight, slender figure stop, hesitate, and then finally start across the street toward the other sidewalk.

"When we reached the sidewalk the general said: 'Get in, in the back seat?' For all the world his tone of voice was the one he gave commands in to the famous 'Army of the West.' When I was in my place Castillejo took his usual seat in front beside the chauffeur.

"I feel some pride, to tell you the truth, as I think of how accurately I foresaw what was going to happen. As I lay back there on the cushions I kept asking myself what in the devil the general was up to, and suddenly I thought of the engineer; and then I thought of Olga. And the shivers began to run up and down my back. 'He's going out to shoot that man,' I thought. 'But why does he take me along? I might squeal on him!' And then the goose pimples on my body got an inch or two higher. 'Of course,' I concluded, with my hair on end. 'Of course. He'll say I did it.' I began to wish I had never met my protecting general, that I had never seen Mexico; and I began to wonder how long it would take me to get to the American border, if anything did happen. At the same time I kept noting, with pride in my own cleverness, the accuracy with which I had been predicting the general's movements to myself.

"Just as I had foreseen, the automobile turned off the main avenue at the street leading toward Olga del Monte's residence, and we drove along, for some time, between rows of newly built houses, where there were no signs of a light or of people about. He stopped at a corner, just beyond which the lady's mansion was located. Here the street lamps were far apart, and some beautiful tall and thickly grown trees shaded the broad sidewalks. In fact, the darkness was absolute except in three strips of faint twilight, one down the middle of the street, where the trees did not quite come together, and the other two along the houses on either side, to which the branches did not quite reach.

"As the auto stopped, the chauffeur turned out the lights. It was like a ship coming to anchor and darkening its lanterns in order not to be seen.

"Two men, in big straw hats, stepped up to us out of the darkness. They were tough looking individuals, whom I had never seen before. But I guessed their identity pretty well. They were some of the men the general's friends referred to as waiting for 'one little word, and things would be arranged. . . .' Without any doubt whatever, they

(CONTINUED ON PAGE 20, COLUMN 1)

"Olga tired of Castillejo and took up with Taboada. He satisfied her love for the downtrodden."

16 SUNI
LOS ANGE
Two days or m Riverside, Elsinore.
OWNE
Question? W operation of m install a 3-typ better than the too. What do y A. It is clai radiator gives simply because the area there
Close it
ALL IN ONE
COMPLETE WITH
The lightest, compact and Outfit on the
All Campi
Reduc
1048 S.
CHA
Owners
Glen L
AUTOM
433 South
Trip
F
How many buy th
Wh ved t out of before
Inv They and b TION TRAN ING FAST
226 N

For Boys and Girls
PROFUSELY ILLUSTRATED.

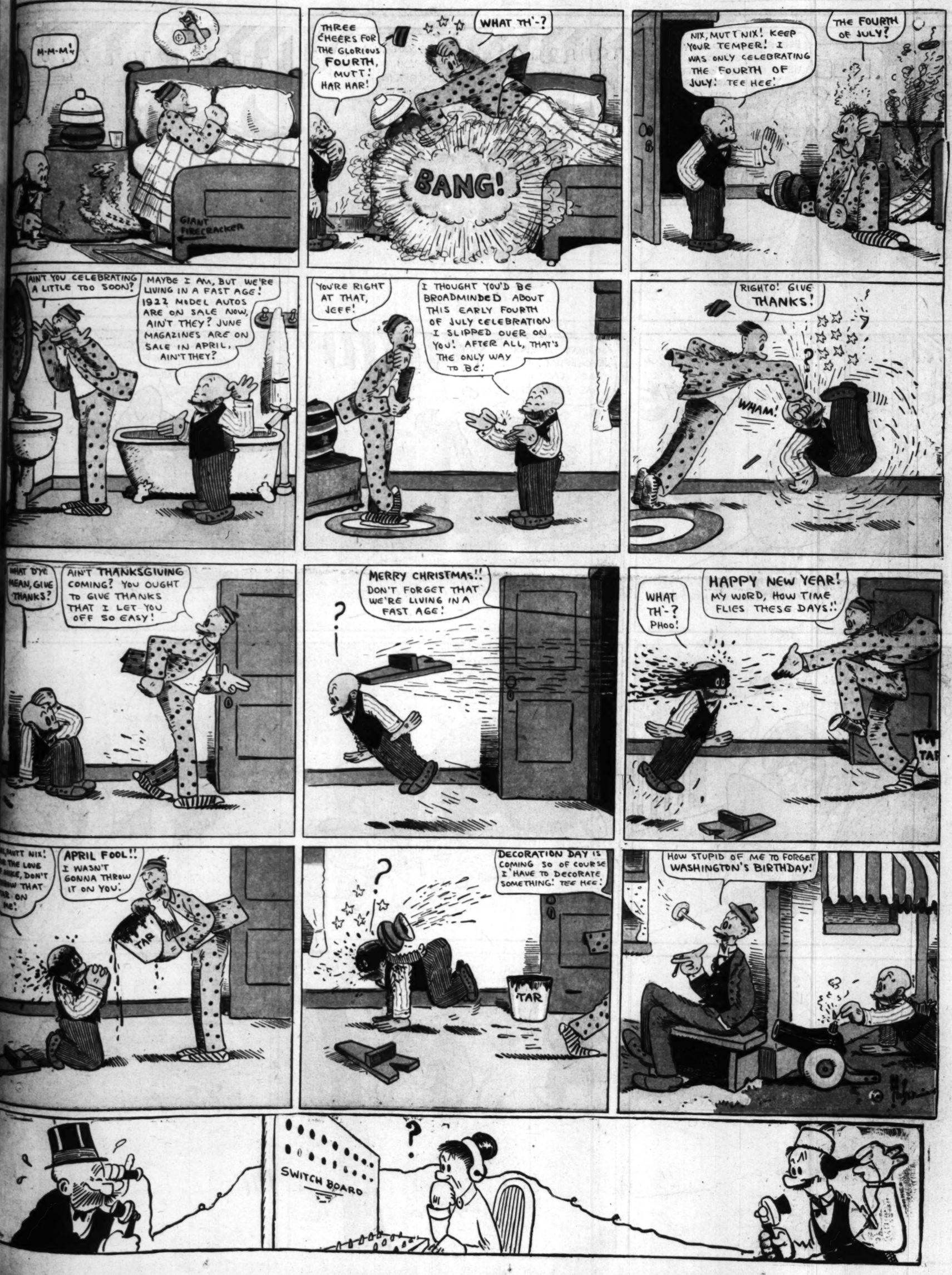
Los Angeles Sunday Times

Part VII: 4 Pages
COMIC SECTION.

VOL. XL. SUNDAY MORNING, June 26, 1921 HUMOR { Fun for Smiles for the Young Their Elders

MUTT AND JEFF :-: Outspeeding Father Time :-: By BUD FISHER

(Copyright, 1921, By H. C. Fisher, Trade Mark, Reg. U. S. Pat. Office.)



THE GENERAL'S AUTOMOBILE

By Vicente Blasco Ibanez

The Story of One Night in Mexico. A Chronicle of Romance and Scarlet Adventure.

"NO, I SHALL not be going back to Mexico. Whatever happens to Gen. Castillejo, that is not just the place for me. That affair of the general's automobile has spoiled everything, so far as I am concerned."

Isidro Maltrana had been promising the story of the general's automobile during all the evening, seated with a group of his friends in a small restaurant of Broadway in New York. The night was [illegible] like a schoolmaster getting ready to examine a class.

"Gen. Castillejo was a short, lean little man, as spry as a squirrel and with lots of muscle for a man of his size. The most striking feature of his milk-chocolate face was his eyes, sharp, sparkling, domineering, when you looked squarely into them. That was not so easy to do, however, for there was always a mobile, fugitive leer on his countenance, as if he were trying to hide some evil thought. His shaking eyes and dark oath were scarcely in harmony, though, with his frank, keen, almost European pro-

"If you're writing against the government you may say that the graft and cruelties practiced by the reigning powers in the United States have driven the people to make a change, long for their rulers. Without the pleasure in Mexico. Of course, if the general's automobile had spoiled everything, so far as I am concerned."

According to the writing poetry. All that was quite nifty in composing music and drive those young generals wild. But in addition, her social position was what talks

and charm she had taken on to that period of her education had an irresistible fascination for the young centaurs of the revolution who had never been outside of Mexico. She could play the piano and the harp very well. She had a fair voice as a singer, and was quite nifty in composing music and

"It happened that in this speedthrift, competition for Olga's favor, my general, thanks to a specially romantic strain in his character, had won out. For that matter, his offer to the young lady had been astounding. Our 'Army of the West' he had transferred all the booty in his possession—and he was no small collector when it came to plundering Mexico—directly to the banker's house

"Remember, his person is sacred,' I heard the general whisper to the two men.

"All the structure of speculation I had erected at these words. So those men were

EL MONTE
ALHAMBRA
LOS ANGE

Two days or m
Riverside,
Elsinore.

OWNE
Question: W
operation of m
install a V-typ
been told that
ficient than the
tor. What do y
A.: It is clai
radiator gives
simply because
ing area than th

Close t
In Luxury, Eas
are made possibl
Auto Camp

ALL IN ONE
COMBINED WITH

The lightest,
compact and
Outfit on the
All Campi
Reduc
1048 S.

CHA
Owners
Where they will
the man they ne
the Chalmers car
18 years of exper
them service and

Glen L
AUTOM
433 South

F

Her
many
buy th

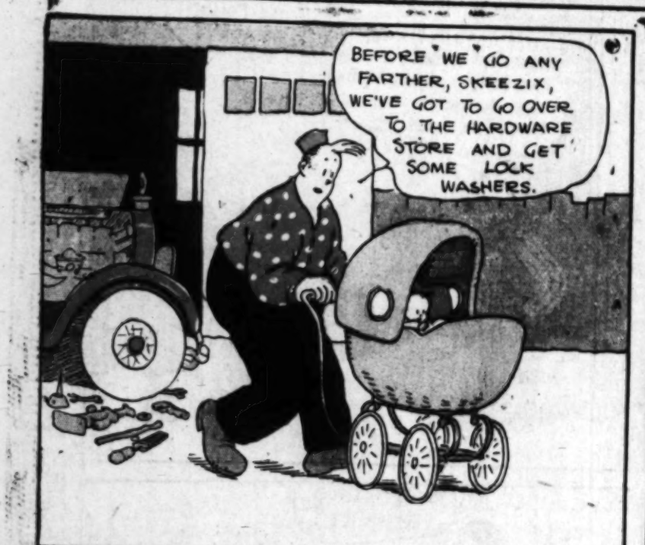
Wh
used t
out of
before

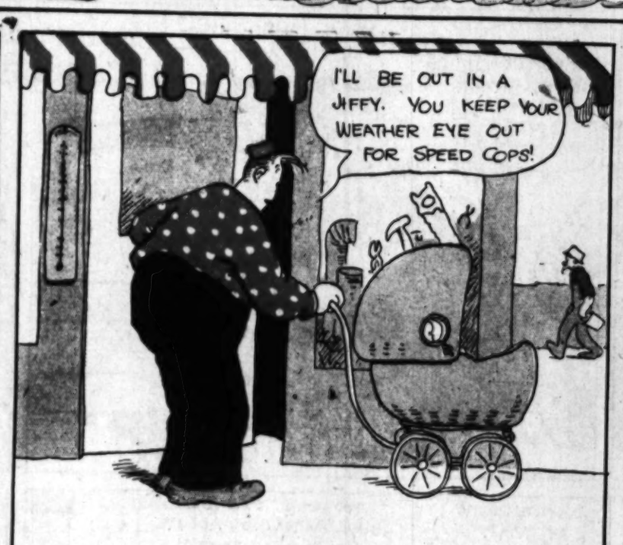
Inve
They
and b
TION
TRAN
ING
FAST

Stand

H
226 N

GASOLINE ALLEY



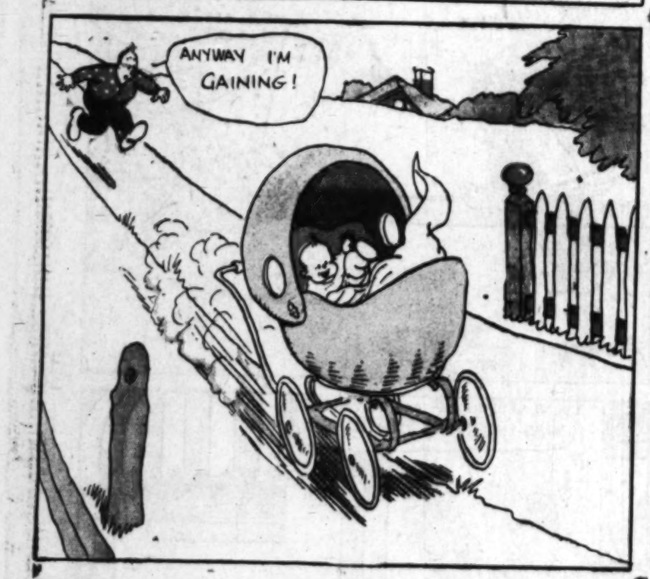


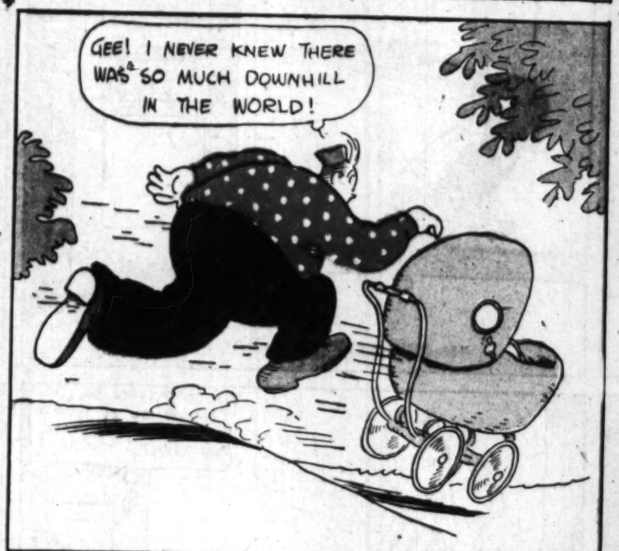




















Copyright. 1921: By The Tribune Company, Chicago, Ill

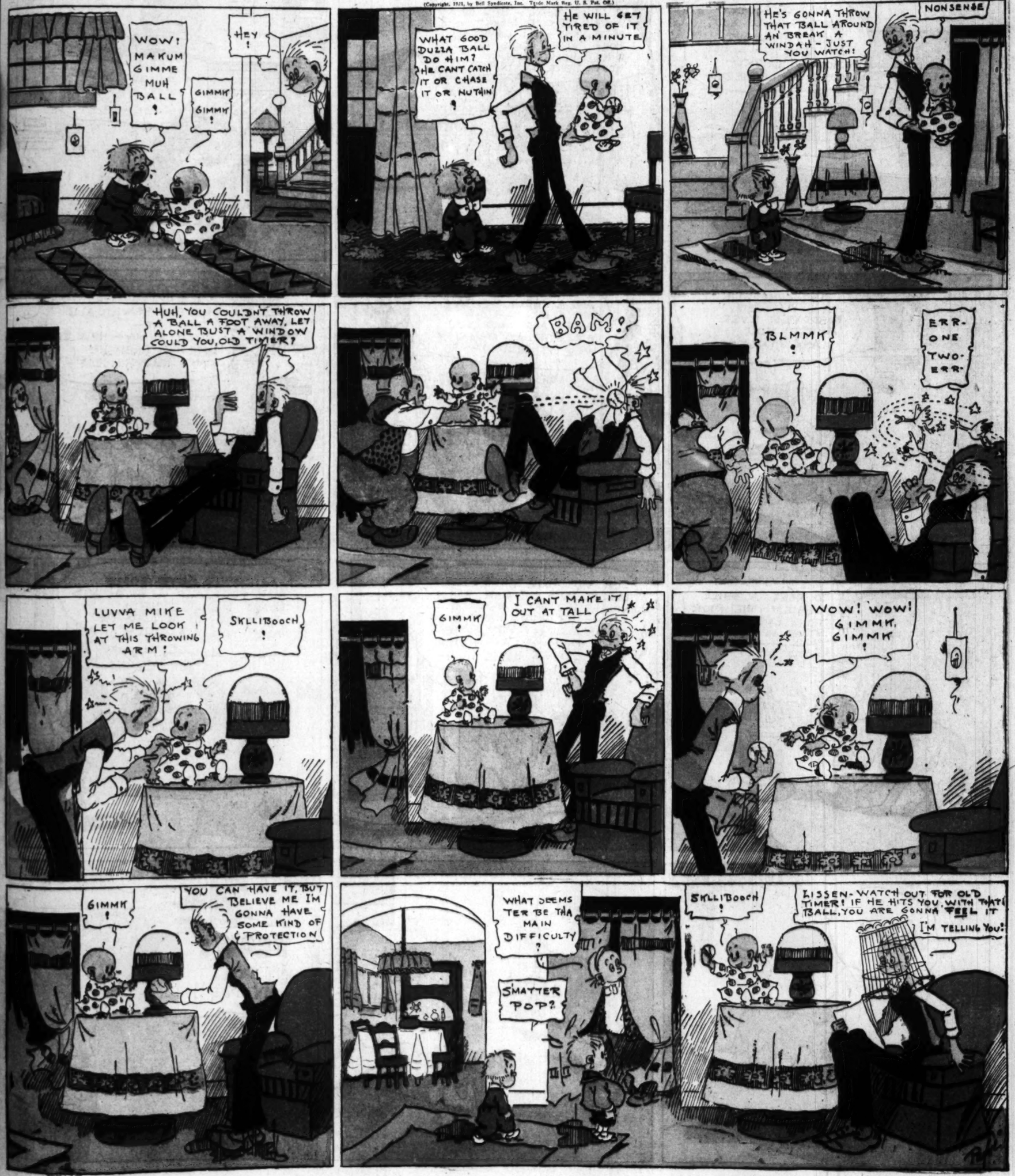


S'MATTER POP

by C. M. PAYNE

S'MATTER POP? Appearances are Deceptive By C. M. PAYNE

(Copyright, 1931, by Bell Syndicate, Inc. Trade Mark Reg. U. S. Pat. Off.)



1. By The Tribune Company, Chicago, Ill.)

THE GUMPS.

(Copyright: 1921: By The Tribune Company, Chicago, Ill.)

SIDNEY SMITH























